



# SPRING 2022

LANEY COLLEGE

**JANUARY 24 - MAY 27**

# Letter From the President

---

900 Fallon St, Oakland, CA 94607

## Welcome to Laney College!

It is my pleasure to welcome you to Spring Semester 2022!

If you just graduated from high school, are picking up another class or two this semester, have not taken a class in years, or if this is your first college class, we welcome you! At Laney College, we have programs of study to serve your needs and put you in position to succeed.

Don't know where to start? Before seeing a counselor, be sure to check out our Areas of Interest Page on our website (<https://laney.edu/blog/areas-of-interest/>) and start exploring the path or major that is right for you! In addition to learning about our majors and classes, you can view job, salary and career information as you navigate our Areas of Interest. Of course, the [Laney College Catalog](#) is also available if you want a more detailed look at our programs.



At Laney, our faculty, classified professionals and administrators continue to provide a welcoming environment to all who call Laney their campus. This is a vibrant community, rich with a diversity of learners, and we believe that our unique identities all add to that collective educational experience that sets our college apart. We are a college devoted to our mission, which is to educate, support, and inspire you to excel in an inclusive and diverse learning environment, rooted in social justice.

Spring is an exciting semester as at least half of our classes will be offered on campus. If you decide to take a class in person, please follow the protocols for your class as well as the campus so that we can all stay safe and healthy during this time.

If you cannot get into the class you want this spring, please contact the College so that we can help you find something that fits your needs, either at the start of term or later in the semester when we roll our amazing late-start classes out.

If you are filing this semester, I look forward to seeing you on stage with your cap and gown in May!

Please know that my door is open, and I look forward to learning about your story and your hopes and dreams for your future. Your success is our success, and all who work at Laney can't wait to see what shape that takes.

Sincerely,  
Dr. Rudy Besikof  
College President

# Academic Calendar

Jan 10	M	Drop for nonpayment of Tuition and Enrollment Fees
Jan 17	M	Martin Luther King Jr's Birthday- Holiday Observance
Jan 24	M	Day and Evening Instruction Begins
Jan 29	S	Saturday Instruction Begins
Jan 30	Su	Last Day to Add without Permission No, or Add Card
Feb 4	F	Last Day to Add Regular Session Classes in person with a Permission Number on Add Card
Feb 6	Su	Last Day To Drop Regular Session Classes And Receive a Refund. <b>Note: Short-term and open-entry classes must be dropped within 10% days of the first class meeting to receive a refund.</b>
Feb 6	Su	Last Day to Drop Regular Classes Without a "W" Appearing on Transcripts
Feb 6	Su	Last Day to Add Regular Session Classes with a Permission No. or Add Card
Feb 6	Su	Census Due- Instructors Verify Enrollment in Classes
Feb 11	F	Last Day to File for PASS/NO PASS Grading Option for Regular Session Classes
Feb 18-21	F-M	Presidents' Birthday - Holiday Observance
Mar 11	F	Last Day to File Petitions for AA or AS Degree/Certificate
Mar 15	T	Professional Day- No Instruction
Mar 28 - Apr 3	M-Su	Spring Recess
Mar 31	Th	Cesar Chavez- Holiday Observance
Apr 29	F	Last Day to withdraw from Regular Session Classes and Receive a "W". All outstanding fees are due even if classes are dropped on this day.
Apr 29	F	Attendance Verification Day – Instructors Verify Enrollment in Classes
May 19	Th	Malcolm X's Birthday- Holiday Observances
May 21	S	Saturday Instruction Ends
May 22-27	Su-F	Final Examinations
May 27	F	Spring Semester Ends
May 30	M	Memorial Day- Holiday Observance
June 3	F	Grade Rosters/Rollbooks are Due

## NOTE:

Last day to drop without a "W" appearing on transcript may vary for Short-Term and Open-Entry, Open-Exit classes. Dates are subject to change, see the online Academic Calendar [www.peralta.edu](http://www.peralta.edu) for the latest information

# Peralta Community College District Directory

DISTRICT DEPT	PHONE	EMAIL	WEBSITE
Admissions & Records	510) 466 - 7368	admissions@peralta.edu	<a href="http://web.peralta.edu/admissions/">web.peralta.edu/admissions/</a>
Childcare (Laney & Merritt )	Laney (510) 464-3575	Merritt (510) 436-2436	<a href="http://web.peralta.edu/childcare/">web.peralta.edu/childcare/</a>
Distance Education			<a href="http://web.peralta.edu/de/">web.peralta.edu/de/</a>
Financial Aid			<a href="http://web.peralta.edu/financial-aid/">web.peralta.edu/financial-aid/</a>
Health Services	(510) 466-7324	mkelly@peralta.edu	<a href="http://web.peralta.edu/health-services/">web.peralta.edu/health-services/</a>
International Education	(510) 466-7380	international@peralta.edu	<a href="https://web.peralta.edu/international">https://web.peralta.edu/international</a>
Interpreter Services	(510) 464-3299	sdadzie@peralta.edu	<a href="http://web.peralta.edu/interpreterservices/">web.peralta.edu/interpreterservices/</a>
Scholarships (Peralta Foundation)	(510) 587-7809	pfs@peralta.edu	<a href="http://peraltafoundation.org">peraltafoundation.org</a>
Student Government			<a href="http://web.peralta.edu/studentgovernment">web.peralta.edu/studentgovernment</a>

Due to the ongoing COVID-19 shelter at home orders, all offices and classes are physically closed. All services and classes are being offered remotely with the exception of a few in-person labs and CTE courses. Also, please visit [safe.peralta.edu/](http://safe.peralta.edu/) for the latest updates on all PCCD classes and operations affected by COVID-19.

# TABLE OF CONTENTS

Letter From the President.....	2
Academic Calendar .....	3
Peralta Community College District Directory.....	3
Admissions Information.....	5
Apply & Enroll .....	6
Waitlist FAQs .....	7
Fees Information.....	9
Scholarship Information.....	11
Refund Information.....	12
Financial Assistance General Information .....	13
Financial Aid- How to Apply .....	14
Financial Aid- Frequently Asked Questions .....	15
Prerequisite/Corequisite Policy & Procedures .....	17
California College Promise Grant.....	18
California Dream Act.....	19
AB705 Information.....	20
Campus Solutions, Email & Canvas.....	21
Degrees & Certificates .....	22
Common Enrollment Issues.....	25
Locate Classes & Enroll .....	25
Add Deadlines .....	26
Counseling Department.....	27
Summer Course Listings .....	29
Final Exam Schedule .....	30
Get hands-on Learning Experience .....	153
Steps For Success.....	155
International Education .....	156
Study Abroad Programs .....	157
College District Policies.....	158
Safety Services .....	163
Campus Administration .....	166
Student Services .....	167
Learning Communities.....	169
Puente .....	170
UMOJA .....	171
Campus Maps .....	172
Laney College Food Service .....	174



## College of Alameda

555 Ralph Appezatto Memorial Parkway  
Alameda, CA 94501 · (510) 522-7221  
Admissions & Records (510) 748-2228  
Counseling (510) 748-2209  
Financial Aid (510) 748-2391  
[www.alameda.peralta.edu](http://www.alameda.peralta.edu)



## Berkeley City College

2050 Center Street  
Berkeley, CA 94704 · (510) 981-2800  
Admissions & Records (510) 981-2805  
Counseling (510) 981-5036  
Financial Aid (510) 981-2807  
[www.berkeleycitycollege.edu](http://www.berkeleycitycollege.edu)



## Laney College

900 Fallon Street  
Oakland, CA 94607 · (510) 834-5740  
Admissions & Records (510) 464-3121  
Counseling (510) 464-3152  
Financial Aid (510) 464-3414  
[www.laney.edu](http://www.laney.edu)



## Merritt College

12500 Campus Drive  
Oakland, CA 94619 · (510) 531-4911  
Admissions & Records (510) 436-2487  
Counseling (510) 436-2475  
Financial Aid (510) 436-2467  
[www.merritt.edu](http://www.merritt.edu)



## Peralta Community College District

333 East 8th Street  
Oakland, CA 94606 · (510) 466-7200  
District Admissions & Records Office  
(510) 466-7368  
[www.peralta.edu](http://www.peralta.edu)

If You Wish To Receive This Publication In An Alternative Format, Call Program & Services For Students With Disabilities (DSPS)



# Admissions Information

---

## Who May Register?

All persons 18 years of age or older are eligible for admissions as a California resident or nonresident. Anyone under 18 years of age who is a high school graduate or has been awarded a GED or California High School Proficiency Certificate may also enroll. *Unless expressly exempted, or entitled to a waiver, all students enrolling for college credit must pay the enrollment fee.*

## Adding A Class

If a class is open, students can enroll online or in the Admissions and Records Office at any campus. If a class is closed, students can add their name to the wait list prior to the first day of class. After the first day, instructors will issue a permission number or sign an Add card if space is available. Students who are present and on the wait list will be given first priority. Students who do not attend the first class may be dropped by the instructor. Go to this link for all key deadlines for adding and dropping classes <https://web.peralta.edu/admissions/category/academic-calendar/>

## Dropping A Class

It is the student's responsibility to drop classes that they do not wish to attend. Students can drop classes online or in the Admissions and Records Office on campus. However, instructors may drop students for non attendance during the first week of classes. Go to this link for all key deadlines for adding and dropping classes <https://web.peralta.edu/admissions/category/academic-calendar/>

## PASS/NO PASS Option

Step 1: Check the college catalog to see if your class is eligible for P/NP grading.

Step 2: For Pass/No Pass Deadlines, go to this link for all key deadlines <https://web.peralta.edu/admissions/category/academic-calendar/>

## Residence Requirements

A person must have lived continuously in California for at least one year immediately preceding the residence determination date to be considered a resident for tuition purposes. Evidence must also be provided to indicate that the person has intent to make California his/her permanent home.

A student must be a U.S. citizen or hold a U.S. immigration status that does not prevent establishment of residency.

Evidence of residency must include one of the following:

- A valid California ID or driver's license
- California State income tax return for the previous year
- Receipt for payment of residential property tax
- Rental or lease agreement showing continuous occupancy in a California property
- Active military ID card

## Nonresident Tuition Exemption

A student is exempt from paying nonresident tuition if the student meets all of the following four requirements:

1. Must have: attended a combination of California high school, adult school, and California Community College for the equivalent of three years or more, or attained credits earned in California from a California high school equivalent to three or more years of full-time high school course work and attended a combination of elementary, middle and/or high schools in California for a total of three or more years.
2. Must have: graduated from a California high school or attained the equivalent prior to the start of the term (for example, passing the GED or California High School Proficiency exam), or completed an associate degree from a California Community College, or completed the minimum requirements at a California Community College for transfer to the California State University or the University of California.
3. Must register as an entering student at, or current enrollment at, an accredited institution of higher education in California.
4. Must file an affidavit with the college or university stating that if the student is a non-citizen without current or valid immigration status, the student has filed an application to legalize immigration status, or will file an application as soon as the student is eligible to do so.

# Admissions Information (Continued)

---

## Concurrent/Dual Enrollment/ High School / Other

In accordance with California Education Code, section 76001, high school students may enroll as special part-time students. Enrollment must be recommended by their principal, with parental consent. Units earned will be granted as college credit. The high school may grant high school credit for courses taken from the Peralta Colleges.

The student must follow all of the regulations and policies of the college, including adhering to assessment and any prerequisite requirements. A high school student whose high school counselor recommends that the student enroll in more than six units must have the approval of the Vice President of Student Services at the college of enrollment.

All California Community College fees will be waived for special part time high school students. However, full-time (enrolled in more than 15 units) concurrently enrolled high school students are subject to pay tuition fees and all other fees.

## Military Residence Exemption

Nonresident U.S. military personnel and on active duty in California (except those assigned for educational purposes to state supported institutions of higher education) and their dependents are granted a waiver of Nonresident Tuition until they are discharged from the military service.

## International Students

Special regulations govern the admission of international students. These students should contact the Office of International Education for applications and admissions at <https://web.peralta.edu/international>, by email at [international@peralta.edu](mailto:international@peralta.edu), or by phone at (510) 466-7380.

# Apply & Enroll

---

## Enrollment Appointments & Open Enrollment

You may enroll in classes on or after your enrollment or during open enrollment. If you have been provided an enrollment appointment, it will appear in Campus Solutions (under "Academic Record"). Most new and former students do not have appointments and may enroll during open enrollment.

## Enrollment Dates

Priority Enrollment ..... November 15, 2021

Open Enrollment ( including High School Students) ..... November 22, 2021

## Placement (multiple measures):

Counselors review multiple measures to advise you on appropriate class enrollment and placement in English or English as a second language (ESOL) and mathematics.

## Counseling

You will meet with a counselor to help develop a student educational plan (SEP) and select appropriate classes based on your objectives and assessment evaluation.

# Waitlist FAQs

---

During registration, if you try to register for a class that is full ("CLOSED"), you will be given the option to add to the waitlist for that class until the waitlist fills. Remember, being on a waitlist does not guarantee you a seat in a class. If seats become available, those on the waitlist will be enrolled in the order they were added to the list.

Important: Passport will allow you to get on a waitlist, however, you will not be enrolled if you have any holds, time conflicts, repeat or prerequisite errors, duplicate courses, excessive units, or any type of registration error.

## Frequently Asked Questions

### Can anybody get on a Waitlist?

Anyone can get on a waitlist if the waitlist for the class is available, but you will ONLY be enrolled in the class if:

1. You meet the class prerequisites
2. The class time does not conflict with another class in which you are already enrolled
3. You are not enrolled in another section of the same course
4. You have no repeat errors or holds on your record
5. The class units do not exceed your maximum allowed.

When the daily process runs and space in the class is available, if you are on the waitlist but do not meet the criteria above, instead of being automatically enrolled in the class you will remain on the waitlist.

### Who gets into a class from a waitlist?

If one seats become available, students will automatically be enrolled in the class in the order in which they were added to the waitlist as long as there are no errors or enrollment restrictions.

### How do I know if I got into a class?

If you are auto enrolled from the waitlist, you will be notified by email to your Peralta email account. Be sure to activate and monitor your Peralta emails during the registration period.

### When do I pay for the class?

Fees will be assessed after you enroll in a class and must be paid 2 weeks before the beginning of the term. If you do not pay your fees, you may be dropped from the class for non-payment. If you add after this deadline, you are required to pay the fees immediately or a hold WILL be placed on your account and your debt will be sent to collections. Students on a waitlist should monitor their Peralta email closely for enrollment notification.

### What is the first day I can waitlist?

Waitlists become available when a class reaches its enrollment capacity. Waitlisted classes are displayed in the online schedule of classes with a yellow triangle icon.

What is the last day I can be added to a waitlist?

You can be added to a waitlist until the day before classes begin.

### What prevents me from adding to a waitlist?

- Enrollment appointment date/time has not yet been reached
- The last day to add to the waitlist has passed
- Class is not yet closed
- Waitlist is at its capacity
- You have reached the limit for waitlisted units (waitlisted and enrolled units cannot exceed 10 units in summer, and 18 units in fall and spring)

### If an enrolled student drops a class and a seat opens up, do waitlisted students get the opportunity to enroll first?

Yes. When a class is marked as closed only students from the waitlist can be enrolled. Before the first day of classes, a daily process runs to automatically enroll students from the waitlist. If all waitlisted students are successfully enrolled in the class and there are still seats available, the class will reopen. However, if all students from the waitlist are moved to the class filling the class to capacity, the class will remain closed and the waitlist will re-open.

If by the first day of class you are still on the waitlist, you will need to attend the first class meeting and obtain a permission number from your instructor in order to enroll in the class.

### Can I be on the Waitlist for more than one section of the same class?

Yes. You will be automatically enrolled in the section that becomes available first, depending on your position on the waitlist for each section.

## Waitlist FAQs (continued)

---

### Can a student be both enrolled and waitlisted for different sections of the same class?

Yes, but they cannot be enrolled in both. A student can be enrolled in the open section of a class and at the same time be on the waitlist for a different section of that same class (maybe the waitlisted section was their first choice, but it has reached capacity). However, a student will not be auto enrolled in the waitlisted section when a seat becomes available, even if they are eligible. In this instance, they will need to drop themselves from the section they are currently enrolled.

### How will I move from the waitlist into the class?

During the registration period before classes begin, you are automatically enrolled as space becomes available. After classes begin, instructors are required to issue permission numbers. You use the class permission number to enroll in the class via Campus Solutions or by going to the Admissions and Records office at the college.

### Is there a limit to the number of units that can be waitlisted?

ADMISSIONS & RECORDS CONTACT INFO FOR EACH COLLEGE		
COLLEGE	PHONE	EMAIL
Berkeley City College	(510) 981 - 2806	bcc-admissions&records@peralta.edu
College of Alameda	(510) 748 - 2228	mbryant@peralta.edu
Laney College	(510) 464 - 3121	laneyadmissions@peralta.edu
Merritt College	(510) 436 - 2487	sdelatorre@peralted.edu
District Office	(510) 466 - 7368	admissions@peralta.edu

Yes. Your waitlisted units and enrolled units cannot exceed 10 units in summer and 18 units in fall and spring.

### Are waitlisted units counted into my total units for the term?

No. Enrolled units and waitlisted units are counted separately. Waitlisted courses are not counted towards full-time status or calculated for fees.

### Will I be charged the enrollment fee when I add to the waitlist?

No. You are only charged the appropriate fees when you are officially enrolled in the class.

### How do instructors know who is on the waitlist?

Class waitlists are available to instructors through class rosters.

### Can I drop myself from a waitlist?

Yes. You can drop yourself from a Waitlist using Drop Classes in Campus Solutions.

### Can I see my position on a waitlist?

You can view your waitlist position in. Campus Solutions. Click the Manage Classes tile and review the information in the View My Classes section.

### How can I tell if a class has a waitlist?

Waitlisted classes are marked by a yellow triangle in the online schedule of classes.



# Fees Information

---

## California Community College Enrollment Fee

All students are required to pay a California Community College Enrollment Fee. This fee will be collected at the time of enrollment into classes and shall be \$46 per unit for the semester. Enrollment fees are subject to legislative changes throughout the year. Contained within the current State budget mid-year enrollment fee increases may be enacted should State revenues fall below estimates. Students will be advised on any implementation of fee increases prior to the fees taking effect.

## Campus Center Use Fee

In addition to the California Community College Enrollment Fee, there will be a Campus Center Use Fee of \$2 per semester, per campus (excluding off campus locations), to be collected at the time of enrollment.

## Non-Resident Tuition

Students who are not residents of California for one year and one day prior to the first day of the term, or do not qualify for nonresident status known as "AB540," will be charged nonresident tuition. Nonresident tuition is charged at the rate of \$307 per semester unit plus the \$46 per unit California Community College Enrollment fee totaling, \$353 per semester unit, a \$2 per semester, per Campus Center User fee will be charged.

## Capital Outlay Fee

Nonresident students of the State of California will be charged a Nonresident Capital Outlay Fee, in addition to the Nonresident Tuition, California Community College Enrollment Fee, and the Campus Center Use Fee. The Nonresident Capital Outlay Fee is \$7 per semester unit.

## Student Representation Fee

Under Education Code §76060.5, each college Student Body within Peralta CCD elected to establish a Student Representation Fee of \$2.00 per college, per semester for each student. This fee will provide support for students or representatives who present college positions and viewpoints before city, county, district governments, and offices and agencies of the state and federal governments. Students will be charged this fee unless a Student Representation Fee waiver form is submitted to the college Bursar's Office before the last day of the semester charged.

## Health Fee

All students are required to pay the Student Health fee of \$18.00 per semester for Fall and Spring semesters (\$15 for Summer session). This fee will be collected at the time of enrollment. The Health fee is subject to change as allowed by the State Legislature. NOTE: Students who qualify in the

following categories will be exempted from payment of the health fee.

1. Students who depend exclusively upon prayer for healing in accordance with the teachings of a bona fide religious sect, denomination, or organization (documentation required).
2. Students who are attending college under an approved apprenticeship training program.

## International Health Insurance Fee

All international students will be automatically enrolled in the mandatory health insurance program. For more information on current health insurance fees and links, please visit: <https://web.peralta.edu/international/health-services-2> or to review AP 5030, please visit: <http://web.peralta.edu/trustees/bps-aps/>

## Other Fees

Daily parking: \$2.00 a day (exact change only) plus (new policy) student decal for enrolled/registered students. Semester parking: can be purchased for \$40.00 (\$10.00 for a motorcycle permit) and \$20.00 for summer session permit (\$5.00 for a motorcycle permit). Please note: This fee is non-refundable unless all classes are dropped on or before the last day to drop regular session classes and receive a refund.

## Instructional and other Material Fees

The policy of the Peralta Community College District is that students may be required to provide instructional and other materials necessary for a credit or non-credit course provided such materials are of continuing value to the student outside the classroom setting and provided such materials are not solely or exclusively available from the district. Except as specifically authorized under the Education Code, students will not be required to pay a fee for any instructional or other materials required for a credit or non-credit course. Required materials are defined as those which a student must procure or possess as a condition of registration, enrollment or entry into a class, or any such materials which are necessary to achieve those required course objectives.

# Fees Information (Continued)

## Transcript Request

Peralta Community College District has retained Credentials, Inc to accept transcript orders Online through their secured site. You must pay transcript fees at the time you submit your request. The first two transcripts requested are free; thereafter, \$6.00 per copy for regular service, and mailed within 7-10 business days. See website for other expedited delivery options. <https://web.peralta.edu/admissions/official-transcript-request/>

## You Can Pay Fees By Credit Card Online

Students are encouraged to pay enrollment fees and past due fees by credit card on the secure Peralta website at [sa.peralta.edu](http://sa.peralta.edu).

## Financial Aid

Each of our colleges has a full-service Financial Aid Office. For information regarding your specific financial aid need, contact the Financial Aid Office at the campus you are most likely to attend.

COLLEGE	PHONE	EMAIL
Berkeley City College	(510) 981-2807	bcc-finaid@peralta.edu
College of Alameda	(510) 748-2391	coafinancialaide@peralta.edu
Laney College	(510) 464-3414	laneyfinancialaide@peralta.edu
Merritt College	(510) 436-2465	merfinaide@peralted.edu

## Installment Payment Plans:

Students in the Peralta Community College District may opt to pay their non-resident tuition or enrollment fee through an installment payment plan. Students who owe fees from the current or previous terms may opt to pay these fees through an installment payment plan. Students are required to pay at least the first \$25 of their owed fees and develop an installment payment plan prior to enrollment in classes. Students can only participate in one payment plan. New foreign students are required to pay at least the non-resident tuition for 12 units plus all other required fees for both the spring and fall semesters prior to enrollment in their first year classes. The payment plan will be interest free. The payment plan will include the specific amount and due date for each installment. All of the payments will be completed within the term for which the enrollment is made. Failure to make timely payments will subject the student to the penalty as described in board policy 5035 (students or former students who have been provided with written notice that they have failed to pay a proper financial obligation shall have diplomas, – or registration privileges withheld until such time as the obligation is satisfied). Payment plans will not be approved for any outstanding financial aid obligations, NSF fees or any amount due to health insurance for international students. For more information on payment plans please refer to our website: [web.peralta.edu/business/student-financials/payment-plans/](http://web.peralta.edu/business/student-financials/payment-plans/) or email [paymentplan@peralta.edu](mailto:paymentplan@peralta.edu).

Students may correspond with us regarding their records through their Peralta email or personal email authorizing their passport student center. Emails that are not from students will be responded to with general information only and may delay requests.

FEE TYPE	AMOUNT	REQUIRED OF
California Community College Enrollment Fee	\$46 per semester unit	All students
Campus Center Use Fee	\$2 per semester, per campus	All students
Nonresident Tuition	\$307 per semester unit	Nonresident and Foreign students California Non Residents
Capital Outlay Fee	\$7 per semester unit	All students with 6 or more units
Student Representation Fee	\$2 per student	All students
Health Fee	\$18 per semester	Non Residents, Citizens of a Foreign Country
International Health Insurance Fee	\$910 for Spring/Summer, \$650 for Fall; \$260 for Summer (New students only )	

*All fees are subject to legislative changes and all fees are payable at time of enrollment)*

# SCHOLARSHIPS ~ equal ~ OPPORTUNITIES

Make the most of the  
Peralta Colleges Foundation's  
Scholarship Program

BERKELEY CITY COLLEGE • COLLEGE OF ALAMEDA • LANEY COLLEGE • MERRITT COLLEGE

## ABOUT PCF

Funded by private donor contributions, the Peralta Colleges Foundation (PCF) manages over 100 scholarships with the sole purpose to provide students of Berkeley City College, College of Alameda, Laney College and Merritt College with an excellent opportunity to help them cover their academic costs and other expenses as they persist toward a timely graduation.

We know the scholarships that PCF funds are pivotal in creating meaningful opportunities for students of all ages, including helping undocumented, underprivileged and unhoused students achieve their dreams. Since our inception in 1971, the Peralta Colleges Foundation has enhanced the intellectual, cultural, and educational needs of our students, faculty and staff, by providing scholarships, supporting the professional development of faculty and staff, and fostering innovation in the educational programs.

## SCHOLARSHIP SEASON BEGINS

The Annual Peralta Colleges Foundation **scholarship application season begins October 1st and ends March 1st**. Information sessions are available in October and February to support students and bridge a path to completing an application.

All applications are reviewed by faculty, staff, administrators and community leaders. Awards are distributed by late May.

## 3 GREAT REASONS TO APPLY

- \$\$\$ to pay for books, supplies, transport, and housing
- Help Pay Tuition
- Funds never have to be paid back

Don't delay, Apply today!!!

Learn more at: [peraltafoundation.org](http://peraltafoundation.org)

or email us at: [pfs@peralta.edu](mailto:pfs@peralta.edu)



333 East 8th Street, Oakland CA 94606 | 510 587 - 7809 | [www.peraltafoundation.org](http://www.peraltafoundation.org)

# Refund Information

## IT IS THE STUDENT'S RESPONSIBILITY TO DROP CLASSES!

Students are expected to attend all classes in which they are enrolled. If you do not attend, or stop attending classes, and fail to personally drop by the drop deadline, you will be responsible for all tuition and fees. Not attending classes does not warrant a refund of fees. It is the student's responsibility to drop all classes which they are not attending.

For specific refund dates, please visit [www.peralta.edu](http://www.peralta.edu) and search "Fall Refund Drop Deadline Schedule". This includes the refund dates for Regular Session, Short-Term and Late Start Courses.

### Refund Procedure for Enrollment Fees

A student who cancels his/her registration prior to the first day of instruction, or officially withdraws from all classes during the first two weeks of instruction, shall be entitled to a full refund less a \$10 processing fee. (This must be done whether you attend the class or not.)

If a student pays an Enrollment Fee of less than \$10 and cancels his/her registration or withdraws from all classes before the deadline, the processing fee shall equal the Enrollment Fee.

No refund of the Enrollment Fee will be made to any student who withdraws from classes after the first two weeks of instruction.

A student may request a refund up to the end of the following term in which the refund was due. After that time, the student will not be eligible for the refund.

To apply for an enrollment fee refund, email an Application for Refund Request form at the Cashier's Office website. <https://web.peralta.edu/business/student-financials/refund-drop-deadline-schedules/>

Once the request is submitted, refund processing time is 4 to 6 weeks (after last day to add classes) during peak periods and 2 to 3 weeks during off peak periods.

Refund Procedure for Non-Resident Tuition and Capital Outlay Fee

*Students will receive a full refund for any class canceled by the college.*

### Regular Session Classes:

- A 100% refund of Nonresident Tuition and Capital Outlay Fee (minus a \$10 processing fee) will be made for any class in which the student withdraws through the Last Day to Drop Regular Session Classes And Receive a Refund.

### Refund Procedure for Short-Term, Late Start and Open-Entry/Open-Exit Classes

- A student enrolled in a short-term class will receive a 100% re-fund (minus a \$10 processing fee for residents) if he/she officially withdraws within the first 10% of the class length. No refunds will be issued after the first 10% of the class length.

For specific dates, please visit [www.peralta.edu](http://www.peralta.edu) and search Refund Drop Deadline Schedule. This includes the refund dates for regular session courses and short/late start courses.

### Refund Procedure for Variable Unit Classes

No refund shall be made for variable units not earned by the student.

The State-mandated Enrollment Fees will be fully refunded if an action of the college (e.g. class cancellation) prevents a student from attending class. A student may, upon request, obtain a refund up to the end of the following term in which the refund was due. After that time the student will not be eligible for the refund.

Please note: Instructors may drop students who do not attend the first class meeting but students are ultimately responsible for dropping themselves from any course they are not attending.

### Refund Procedures for Health Fee

This fee is non-refundable unless all classes are dropped on or before the last day to drop regular session classes and receive a refund.

*The Peralta Community College District participates in the State of California Chancellor's Office Tax Offset Program (COTOP). Past due accounts may be submitted to COTOP by the Peralta Community College District. This enables the State of California Franchise Tax Board to appropriately intercept any tax refunds, lottery winnings or unclaimed property that might be owed to you.*



# Financial Assistance General Information

---

There are many financial aid programs designed to fit a variety of circumstances facing students attending California Community Colleges. Students are encouraged to apply for financial aid and should follow up with their home college's Financial Aid Office to obtain information and necessary application forms to receive student Financial Assistance.

## FINANCIAL AID PROGRAMS AVAILABLE

- California Promise Program (CCPG)
- Federal Pell Grant
- Federal Supplemental Educational Opportunity Grant (FSEOG)
- Federal Work Study (FWS) - part time employment on/off campus
- Federal Direct Loan
- Cal Grant A B, C
- Extended Opportunity Programs & Services (EOPS)
- Chafee/Foster Youth Grant
- Student Success Completion Grant (SSCG)
- Scholarships

## REQUIRED APPLICATION FORM

- Free Application for Federal Student Aid (FAFSA)
- [www.fasfa.ed.gov](http://www.fasfa.ed.gov) (or via 'MyStudentAid' mobile app)
- California Dream Act Application (for eligible AB 540 students) - [dream.csac.ca.gov/](http://dream.csac.ca.gov/)

## KEY ELIGIBILITY REQUIREMENTS

- U.S. Citizen, Eligible Undocumented or AB540
- Have a High School Diploma or a GED certificate
- Demonstrate Financial Need
- Be enrolled as a regular student and declare a Program of Study
- Have a valid Social Security Number
- Maintain satisfactory academic progress
- Register with Selective Service, if required
- Not be in loan default or owe a refund on a grant

## OTHER DOCUMENTS THAT MAY BE REQUIRED

- Academic Transcripts (from other Colleges attended)
- Verification Work Sheet
- IRS Tax Transcript
- Citizenship Eligibility
- Student Aid Report
- Other Documents requested to verify application information
- Signed Social Security Card
- Driver's License or California ID
- High School Diploma/GED

*Financial Aid Applications are accepted throughout the academic year from October 1st to June 30th. Students are encouraged to apply as soon as possible. Some awards are subject to availability of funds.*

## FINANCIAL AID EMAIL NOTIFICATION

To better serve you in a timely and efficient manner, all communication from the Financial Aid Office will be sent to your Peralta email. The Peralta Student Email system is available to all students enrolled at the Peralta Community Colleges. If you have any login issues, please send your help request to the Peralta Student Email Help Desk at [helpdesk@cc.peralta.edu](mailto:helpdesk@cc.peralta.edu). Please include your first name, last name, Student ID Number and Campus Solutions User ID in your request.

# Financial Aid - How to Apply

## How to apply for Financial Aid

Apply for Federal Student Aid  
at [www.fafsa.ed.gov](http://www.fafsa.ed.gov)

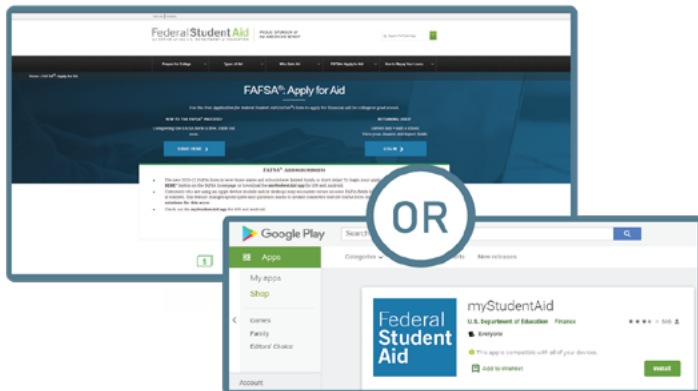

...download the 'MyStudentAid' app  
to complete the FAFSA

Apply for State Student Aid at  
<https://dream.csac.ca.gov>



Allow up to 5 business days for us to receive  
your FAFSA or Dream Act application. Don't  
forget to add our school codes:

Berkeley City College (014311), College of  
Alameda (006720), Laney College (001266)  
and Merritt College (001267)

Check your financial aid status on your campus solutions account



The image shows the login page for the Peralta Campus Solutions (CS) System. At the top, there are logos for the Peralta Community College District, Berkeley City College, College of Alameda, Laney College, and Merritt College. Below the logos, the text 'Peralta Campus Solutions (CS) System' is displayed. The login form includes fields for 'User ID' and 'Password', a 'Sign In' button, and a link for 'Forgot User ID/Password: Students -> Please Click here'.

# Financial Aid - Frequently Asked Questions

---

## **Why should I apply for financial aid?**

Financial aid is made available to assist students and families in meeting the costs of a post-secondary education. If you believe you will need assistance in meeting those costs, you should apply for financial aid. You can apply online at [www.fafsa.ed.gov](http://www.fafsa.ed.gov), via the mobile app at "MyStudentAid", or at [dream.csac.ca.gov](http://dream.csac.ca.gov) (For California AB540 students)

## **If I am not a U.S. Citizen, am I still eligible to apply for Financial Aid?**

To be eligible for both federal and state aid, a student must be a U.S. citizen or an eligible non-citizen. For financial aid purpose, an eligible non-citizen is one of the following: a U.S. permanent resident who has an Alien Registration Receipt Card (I-551); a conditional permanent resident (I-551C); or a non-citizen with an Arrival-Departure record (I-94) from the U.S. Citizenship and Immigration Services with one of the following designations—"Refugee," "Asylum Granted," "Parole," or "Cuban-Haitian Entrant." Students who are residing in the United States with an F-1 or F-2 student visa or a G series visa are NOT eligible for federal or state financial aid.

## **How do I get financial aid?**

To receive financial aid you must apply for it. The biggest mistake students make is not to apply because they don't think they'll qualify, therefore, everyone should apply. To apply for federal, state, and college financial aid programs, you need to complete the FAFSA or Dream Act application. For the Cal Grant program, you must submit a GPA verification form by March 2 2022 and September 2, 2022 (if form is not filed by March 2nd). You may also be requested to submit additional documents such as IRS tax transcripts to complete your financial aid file. Please respond immediately to all requests made by the Financial Aid Office.

## **Do I need to complete my income tax return before I complete the Financial Aid Application?**

While it is recommended that you complete your tax return prior to filling out your FAFSA or Dream Act, it is not essential. You can fill out the financial aid application using estimated information from your W-2. Any large discrepancies between your aid application and your tax return may have a large impact on any preliminary financial aid award you receive.

## **What happens if I have academic or other problems and have to drop classes or drop out of college entirely?**

If you receive aid and then drop units or withdraw prior to the end of the semester, you may be required to repay a portion of the funds. The repayment amount will be determined after the add/drop period has ended. Students that are required to repay will be required to do so before being allowed to enroll or requesting official transcripts.

## **What is Satisfactory Academic Progress (SAP)?**

Students who have applied for financial aid enter into an agreement to attend class and complete courses with a passing grade. Failure to complete required units, meet the minimum cumulative GPA requirement or exceed the maximum unit limit will result in disqualification from receiving further financial aid.

For more information please visit [web.peralta.edu/financial-aid/sap/](http://web.peralta.edu/financial-aid/sap/)

# Financial Aid - Frequently Asked Questions

---

## **Do I have to reapply for financial aid every year?**

Yes. The FAFSA Application is available as of October 1st of each school year, and ends June 30th. Make sure you include our school codes: Berkeley City College (014311), College of Alameda (006720), Laney College (001266) and Merritt College (001267)

## **Is there a limit to how much financial aid I can receive?**

Yes. The duration of a student's eligibility to receive a Federal Pell Grant is limited to 600% lifetime or its equivalent to 12 full-time semesters. Calculation of the duration of a student's eligibility includes all years of the student's receipt of Federal Pell Grant funding. Once a student has received a Federal Pell Grant for 12 full-time semesters (or its equivalent) the student will no longer be eligible for further Federal Pell Grant.

## **How is my financial aid disbursed?**

Financial Aid funds are disbursed through BankMobile. Your financial aid will be used to pay off current aid year charges on your Campus Solutions account. If there are any remaining funds that exceed these charges on your Campus Solutions account at the time of disbursement, you will receive a refund of the excess amount which you may use to pay other educational expenses.

The Peralta Community College District partners with BankMobile®, a financial services company which provides refund methods for students to receive financial aid disbursements.

## **I have more questions. Who can I contact?**

You can visit your campus Financial Aid Office for additional information:

### **BERKELEY CITY COLLEGE**

2050 Center Street  
Berkeley, CA 94704  
1st Floor Student Services Area  
510.981.2941  
bcc-finaid@peralta.edu

### **LANEY COLLEGE**

900 Fallon Street  
Oakland, CA 94607  
Building A, Room 201  
510.464.3414  
laneyfinaid@peralta.edu

### **COLLEGE OF ALAMEDA**

555 Ralph Appezato Memorial Parkway  
Alameda, CA 94501  
A Building, Welcome Center  
510.748.2391  
coafinancialaid@peralta.edu

### **MERRITT COLLEGE**

12500 Campus Drive  
Oakland, CA 94619  
Building R, Room R113  
510.436.2465  
merfinaid@peralta.edu





# Prerequisite/Corequisite Policy & Procedures

---

## Prerequisites

Some courses have prerequisites: faculty have determined that students are highly unlikely to succeed in these courses unless they have acquired a certain level of skills or knowledge, usually through taking another course beforehand. The prerequisites for each course are listed in the class schedule.

When you attempt to enroll Online in a course with a prerequisite, the system checks your academic records for evidence that you have taken or are taking the prerequisites at one of the Peralta Colleges.

1. If you have taken the prerequisites at a Peralta College after 1987 and have received a grade of C or better in it, you are allowed to enroll.
2. If you are currently taking the prerequisites, you are allowed to enroll conditionally until your grade is received. If your grade in the prerequisites is below a C, you will be automatically dropped from the higher level course. You will be informed of this by Peralta email.
3. If you have met the prerequisites through a course taken at another college, you will need to submit proof to the counseling department.
4. If you feel the prerequisite has been met through assessment at another institution, and you have either your scores and placement recommendations or a transcript showing the courses you assessed into and enrolled in, or through other means, (this is referred to as "Multiple Measure Assessment" in the class schedule), please see a counselor. The counselor will look at your test scores and discuss your preparation for the course. If the counselor determines that you have met the prerequisites, he/she will clear you for the course and you will be allowed to enroll.
5. If you feel that you have met the prerequisites through your life experience, or you believe that the prerequisites is unnecessary or unlawful, go to the admissions office to complete and sign a Petition for Prerequisite Challenge. You will immediately be cleared to enroll, pending review of your petition by faculty. If your challenge is approved you will remain

in the class. If your petition is denied, you will be dropped from the class. You will be informed of this by phone. Challenge petitions must be approved or denied within five working days of the day they were filed. If your petition is not reviewed within five working days, you will remain in the class.

## Co-requisites

Some courses have co-requisites: faculty have determined that students are highly unlikely to succeed in these courses unless they enroll in the co-requisite course at the same time. The co-requisites for each course are listed in the class schedule.

If you enroll in a course with a co-requisite, make sure to enroll in the co-requisite course as well. (If you have previously taken the co-requisite course and obtained a grade of C or better, you don't need to enroll in it again).

## Open Classes

It is the policy of the Peralta Community College District that, unless specifically exempted by statute, every course, sections or classes, the average attendance of which is to be reported for state aid, wherever offered and maintained by the District, shall be fully opened to enrollment and participation by any person who has been admitted to the College and who meets such prerequisites as may be established pursuant to Chapter II, Division 2, Part VI, Title 5 of the California Administrative Code, commencing with Section 51820.

## Student Study Load

In order to complete an Associate in Arts or Associate in Science degree at one of the Peralta Colleges in two years, an average unit load of 15 units per term is often necessary. Students may not carry more than 18 units (including a combined total of all Peralta Colleges) without prior approval of a counselor. Counselor approval is required for excess units up to 21.5 units. Enrollment in 22 to 25 units requires approval of the Dean of Student Services. Under no circumstances will approval be granted beyond 25 units. The maximum number of units for the Summer Session is ten (10). For college purposes, a full-time student is one who is carrying 12 or more units. Students are not permitted to enroll in classes with conflicting or overlapping meeting times.

# California College Promise Grant

The California College Promise Grant (formerly the BOG Fee Waiver) is available specifically for students at California community colleges. The California College Promise Grant will waive your per-unit enrollment fee (currently \$46) at any Peralta Community College.

If you believe you qualify for a California College Promise Grant Method A; submit the acceptable documentation to the Financial Aid Office. This Promise Grant will cover your enrollment fees for the entire academic year.

## Acceptable Documentation for Promise Grant Method A:

### AFDC or SSI Recipients

Notice of Action in your name (or your parent's name) for the same month in which you file this application or one calendar month before.

or

CalWORKs/TANF or SSI Warrant or Check issued in your name (or your parent's name) for the same month in which you file this application or one month before.

or

Documentation agreed upon between your Community College and County Welfare Department. Contact the Financial Aid Office for details.

### General Assistance Recipients

Documentation agreed upon between your community college district and county welfare department. Ask at your Financial Aid Office.

### Deceased/Disabled Veterans' Dependents Or National Guard Dependents

Fee Waiver certification provided by the California Department of Veterans Affairs or your county Veterans Service Office. Fee Waiver certification provided by the California National Guard Adjustment General's Office.

### Congressional Medal Of Honor Recipient Dependent Of September 11, 2001 Victim Deceased Law Enforcement/ Fire Suppression Personnel

- Certification of Medal of Honor Recipient, or a child of Medal of Honor recipient.
- Certification as dependent of a victim of the September 11, 2001 terrorist attack.
- Certification as dependent of deceased law enforcement/fire suppression personnel killed in the line of duty.

## DOCUMENTATION FOR PROMISE GRANT METHOD B:

A California College Promise Grant Method can be awarded to low-income students. Whether you qualify is based upon your (or your parent's) income and household size. Colleges may ask you to provide documentation of income, such as a copy of your 2019 U.S. Income Tax Return. You are required to provide documentation if it is requested.

Family Household	2019 Tax Year (Sum 2021 - Spr 2022)
1	\$19,140
2	\$25,860
3	\$32,580
4	\$39,300
5	\$46,020
6	\$52,740

For more info visit: [icanaffordcollege.com](http://icanaffordcollege.com)

## METHOD C (Available only by filing 2021-2022 FAFSA or CA Dream Act)

Note: Students not qualified by Method B income standards must file a FAFSA in order to demonstrate the need to qualify for a California College Promise Grant waiver.

If you have special circumstances where you cannot fill out a FAFSA to obtain a California College Promise Grant Enrollment Fee Waiver, please stop by the Financial Aid Office for other possible options.

\*New Regulation: Students who apply via the FAFSA for Dream Act must demonstrate need in excess of the average cost of tuition of \$1104 for 2022-2022.

**NOTE: Loss of Entitlement for California Promise Grant**  
Students who do not maintain minimum academic and/or progress\* standards for two consecutive primary semesters will be subject to loss of eligibility for the California College Promise Grant. Registered Foster Youth are exempted from this requirement.

\* 50% Completion rate and cumulative GPA above 2.0

**FILL OUT YOUR FAFSA AT [WWW.FAFSA.GOV](http://WWW.FAFSA.GOV) TO SEE IF YOU QUALIFY FOR METHOD B OR C.**

# CALIFORNIA DREAM ACT

FINANCIAL AID IS NOW AVAILABLE TO AB 504 STUDENTS



## What is the California Dream Act?

The California Dream Act is comprised of two state laws, AB 130 and AB 131, that allow AB 540 students to apply for and receive several types of financial aid, including:

- California College Promise Grant (formerly BOG Waiver)
- State financial aids such as Cal Grants, Chafee Grant, and Student Success Completion Grant (SSCG)
- Assistance from EOPS, CARE or CalWORKs
- Privately-funded scholarships

Check with your campus financial aid, scholarship, EOPS/CARE and CalWORKs offices to see what is available.

## What is an AB 540 student?

1. have attended a combination of California high school, adult school, and California Community College for the equivalent of three years or more, or attained credits earned in California from a California high school equivalent to three or more years of full-time high school course work and attended a combination of elementary, middle and/or high schools in California for a total of three or more years,

**AND**

2. The student must have:
  - Graduated from a California high school or attained the equivalent prior to the start of the term (for example, passing the GED or California High School Proficiency exam), or completed an associate degree from a California Community College, or
  - Completed the minimum requirements at a California Community College for transfer to the California State University or the University of California,

**AND**

3. The student must register as an entering student at, or current enrollment at, an accredited institution of higher education in California,

**AND**

4. The student must file an affidavit with the college or university stating that if the student is a non-citizen without current or valid immigration status, the student has filed an application to legalize immigration status, or will file an application as soon as the student is eligible to do so.

## What is My Next Step?

- If you are AB540 eligible, visit <https://dream.csac.ca.gov/> to apply for financial aid
- For Cal Grant eligibility: Your college GPA verification form needs to be submitted to California Student Aid Commission (CSAC) by March 2 2021. For more information on GPA requirements, visit <https://www.csac.ca.gov/student-forms-0>
- To ensure that your GPA Verification is electronically submitted, visit Admissions & Records Office at your home college to update your SSN to 999-99-9999
- For high school GPA verification, you must check in with your high school

# AB705 Information



There is a NEW WAY for you to graduate and transfer faster than ever before. See a counselor for more information and visit [web.peralta.edu/academicaffairs/ab-705-at-pccd/](http://web.peralta.edu/academicaffairs/ab-705-at-pccd/) for a full description of the new California state law called AB 705.

## WHAT'S OLD

- Placement tests that didn't do a very good job of properly placing students into the math and English classes right for them. That's old!
- Semester after semester of below-college-level math and English courses that delayed students from reaching their graduation and transfer goals. That's old!
- Math & English courses that didn't give students enough time with their instructors to really help them succeed. That's old!

## WHAT'S NEW

- No more placement test for math and English. Almost all students are now placed directly into college and transfer-level courses, making it faster to complete your graduation and transfer goals.
- More classroom support is now available for your math and English classes. These classes offer additional one-on-one and small group learning with faculty. These "supplemental" courses are required for some students (based on high school gpa) but are open to all students.
- Taking math and English right away as you enter college for the first time or are returning back to college is key to your success. Our aim is to support students in successfully passing college-level math and English in your first year.

ESOL students can now complete the path to transfer more quickly with fewer Reading and Writing courses required to qualify for English 1A. We also have Workshop courses with one-on-one instruction by an ESOL instructor and trained tutors to support you in your Reading and Writing courses. Our goal in ESOL is to improve your reading and writing skills to prepare you for English 1A so that you can reach your transfer objectives faster.

Instead of a placement test, you will take a Guided Self Placement. This is a chance for you to think about what you can do in English and make the best level choice for your goals.



# Campus Solutions, Email & Canvas

## Campus Solutions - student enrollment

Go to [sa.peralta.edu](https://sa.peralta.edu)

- Use your previous User ID, or recover your User ID
- Use your previous password, or reset your password

Campus Solutions Help: [admissions@peralta.edu](mailto:admissions@peralta.edu)

More Information: [web.peralta.edu/admissions/student-campus-solutions-help/](https://web.peralta.edu/admissions/student-campus-solutions-help/)



**CAMPUS**  
SOLUTIONS

## Student Portal - access student email, Canvas, and Microsoft applications (OneDrive, Word, Excel, PowerPoint, etc.)

Go to [portal.peralta.edu](https://portal.peralta.edu) and click the 'Students' box

- Use your student email address to log in  
PassportUserID@cc.peralta.edu
- Use your existing password or reset your password by clicking  
"Can't access your account?" or "Forgot my password"

More Information: [web.peralta.edu/portal/studentinfo/](https://web.peralta.edu/portal/studentinfo/)

Student Portal Help: [helpdesk@cc.peralta.edu](mailto:helpdesk@cc.peralta.edu)



## Student Email - access through your Student Portal

Go to [portal.peralta.edu](https://portal.peralta.edu) and click the 'Students' box

- Follow the instructions for Student Portal
- Then click the Outlook icon

Student Email Help: [helpdesk@cc.peralta.edu](mailto:helpdesk@cc.peralta.edu)



## Canvas - access through your Student Portal

Go to [portal.peralta.edu](https://portal.peralta.edu) and click the 'Students' box

- Follow the instructions for Student Portal
- Then click the Canvas icon

For more info and help: [bit.ly/peraltacanvas](https://bit.ly/peraltacanvas)



# Degrees & Certificates

## Associate Degrees for Transfer: ADT/AA-T/AS-T

Anthropology • Business Administration • Communication Studies • Economics • English • Geography • Global Studies • History • Journalism • Kinesiology • Mathematics • Music • Philosophy • Physics • Political Science • Psychology • Social Justice Studies: African American Studies • Social Justice Studies: Ethnic Studies • Social Justice Studies: ChicanX & LatinX Studies • Sociology • Spanish • Studio Arts • Theatre Arts

## Associate Degrees & Certificates

Associate in Arts (AA) degree, Associate in Arts for Transfer (AA-T) degree, Associate in Science (AS) degree, Associate in Science for Transfer (AS-T) degree, Certificates of Achievement (CA) and Certificates of Proficiency (CP).

**African-American Studies** ..... AA  
 Social Justice African American Studies ..... AA-T  
**Anthropology** ..... AA-T  
**Architecture** ..... CA,AS

**Art**  
 Ceramics ..... AA  
 Studio Arts ..... AA-T

**Asian and Asian-American Studies** ..... AA

**Biological Sciences**  
 Biomanufacturing ..... CA  
 Biomanufacturing Production ..... AS  
 Biomanufacturing Skills ..... CP

**Business**  
 Accounting ..... CA,AS  
 Banking and Finance ..... CA,AS  
 Bookkeeping ..... CA  
 Business Administration ..... CA,AS,AS-T  
 Business Information Systems ..... CA,AS  
 Entrepreneurship ..... CA  
 Management & Supervision ..... CA,AS  
 Marketing & Sales ..... CA,AS  
 Retail Management ..... CA  
 Water Efficiency Management ..... CA

**Carpentry** ..... CA  
 Advanced Carpentry ..... CA,AS  
 High Performance Building ..... CA

**Communication Studies** ..... AA-T

**Computer Information Systems**  
 Android Programming ..... CA  
 Computer Information Sciences ..... AS  
 CIS/Computer Programming ..... AS  
 Computer Programming with C++ ..... CA  
 Computer Programming with Java ..... CA  
 Computer Systems Analysis ..... CA  
 Database Management with SQL ..... CA  
 iOS Programming ..... CA

**Construction Management**  
 Building Codes & Inspections ..... CP  
 California Green & Sustainable  
 Building Standards ..... CA

Construction Management ..... CA,AS  
**Cosmetology** ..... CA,AA

**Culinary Arts**  
 Advanced Culinary Techniques ..... CA  
 Baking & Pastry ..... CA,AS  
 Culinary Arts & Restaurant Management ..... CA,AS  
 Culinary Foundations ..... CA

**Dance** ..... AA  
**Economics** ..... AA-T

**Electricity/Electronics Technology**  
 Electrical Technology ..... CA,AS  
 Residential Automated Cloud Based ..... CA  
 Robotics & Mechatronics Controls ..... CA  
 Solar Photovoltaic Professionals ..... CA

**Engineering**  
 Biomedical Engineering Technology ..... CA  
 Digital Fabrication Technology—  
 Design & Engineering ..... CA

**English** ..... AA-T

**English for Speakers of Other Language (ESOL)**  
 Advanced ..... CP  
 Intermediate ..... CP  
 High Intermediate ..... CP  
 Program Readiness for Multilingual  
 Students ..... CA

**Environmental Control Technology**  
 Building Automation Systems ..... CA,AS  
 Commercial HVAC Systems ..... CA,AS  
 Refrigeration Technology ..... CP  
 Residential and Light Commercial ..... CA,AS  
 HVAC & Refrigeration

**Ethnic Studies**  
 Community Change Studies ..... CP  
 Ethnic Studies ..... AA  
 Social Justice Studies: Ethnic Studies ..... AAT-T

**Geography** ..... AA-T

**Graphic Arts**  
 Applied Graphic Design/Digital Imaging ..... CA,AA  
 Graphics in Motion ..... CP

**History** ..... AA-T

# Degrees & Certificates (Continued)

---

<b>Humanities</b> .....	AA
<b>Journalism</b> .....	AA,AA-T
<b>Kinesiology</b> .....	AA-T
Personal Trainer -Prep Certification .....	CP
<b>Labor Studies</b> .....	CA
<b>Language Arts</b> .....	AA
<b>Liberal Arts: IGETC</b> .....	CA
<b>Liberal Arts: CSUGE Breadth</b> .....	CA
<b>Machine Technology</b> .....	CA,AS
Industrial Maintenance Technology .....	CA
Digital Fabrication Technology .....	CA
<b>Mathematics</b> .....	AS,AS-T
<b>Media Communication</b>	
AR/VR Immersive Design.....	CA
Audio Visual Technology .....	CA
Performance & Production for Video, Broadcast, and Digital Cinematography .....	CA,AA
Video Production for Video, Broadcast, and Digital Cinematography .....	CA,AA
<b>Mexican and Latin-American Studies</b> .....	AA
Chicano/a Latino/a Studies .....	AA
Social Justice Studies:	
Chicanx & Latinx Studies.....	AA-T
<b>Music</b> .....	CA,AA,AA-T
Jazz .....	CA,AA
Music History .....	CA
Music Industry.....	CA,AA
Music Theory.....	CA
Musicianship & Performance .....	CA
<b>Philosophy</b> .....	AA-T
<b>Photography</b> .....	AA,CA
Dark Room Photography .....	CP
<b>Physics</b> .....	AS-T
<b>Political Science</b> .....	AA-T
<b>Psychology</b> .....	AA-T
<b>Science</b> .....	AS
<b>Social Sciences</b> .....	AA
Global Studies .....	AA-T
<b>Sociology</b> .....	AA-T
<b>Spanish</b> .....	AA-T
Indigenous Languages & Cultures - Mam.....	CA
<b>Translating and Interpreting</b> .....	CA
<b>Theatre Arts</b> .....	AA,AA-T
<b>Welding Technology</b> .....	CA,AS
<b>Wood Technology</b>	
Digital Fabrication Technology .....	CA

# AREAS OF INTEREST

## BUILDING & SKILLED TRADES



Have you been saying “I can do it myself” since you were two years old? Did you wake up with a hammer in your hand? Do you love to DIY? Then Building and Skilled Trades need you. Be part of a career that helps create a better community. #LaneyDIYers

## HUMAN SERVICES



Do you want to help people and make the world a better place? Do the ideas of collaboration, working to empower others, and serving your community excite you? Gain confidence and develop effective interpersonal skills while changing lives. #BeTheLight

## BUSINESS, ENTREPRENEURSHIP, & MANAGEMENT



Do you enjoy solving problems? Are you a self-starter who knows the value of teamwork? Does leadership appeal to you? Are calculated risks exciting? Laney’s Business Entrepreneurship and Management classes are the place to put your dreams into action. #MindYourBusiness

## LANGUAGES & COMMUNICATION



Are you interested in using language to advocate for yourself and connect with others? In a multicultural society, it’s important to connect with everyone. We want to empower you to raise your voice and help others do the same. #SpeakYourTruth

## COMPUTER & INFORMATION TECHNOLOGY



Do you love to use Information Technology in innovative and practical ways to solve society’s problems? If you want to develop both digital and team-building skills with relevant, cutting edge hands-on training, CIT can help you grow your passion for computer technology as you program your future. #iLoveTech

## SCIENCE, ENGINEERING, & MATH



Are you naturally curious? A problem solver? Do you want a rewarding career addressing social, environmental, and civic challenges in a technologically driven world? Come study science, engineering, and math at Laney College. Let’s build the future together. #BuildYourFuture

## CULTURE & SOCIETY



Do you have a passion for cultural awareness, community organizing, and social justice? Fuel your curiosity while developing research and analytical skills. Learn how to connect the past with the present and turn interests and concerns into action. #LetsMakeHistory

## VISUAL & PERFORMING ARTS



Do you love to tell stories, perform, or create? Let your talent and passion shine. Here in the heart of artistic Oakland, you can make your mark. Connect with industry, develop your talent, and meet others who share your passions. Imagine, visualize, compose, and jam. #ImagineAndCreate

# Common Enrollment Issues

## Holds

Where to check for holds.

1. Sign into your [Campus Solutions](#) Student Homepage
2. Click the **Tasks** tile to review hold information and how to clear the hold



These are the most common holds:

Holds		4 rows
Hold	Department	
Academic-On Probation	Admissions and Records	>
Enrollment Welcome	Student Services	>
High School Student	Admissions and Records	>
Payment Plan Hold	Financial Services-Budget	>

## Error Messages

Check Enrollment Appointment Date

1. Review the “Enrollment Appointments” sections in the **Academic Records** or **Manage Classes**
2. The **Manage Classes** tile will have an alert once Enrollment Appointments are available



# Locate Classes & Enroll

## Steps to Locate a Class

1. Go to <https://web.peralta.edu/admissions/schedule-of-classescatalogs/> click **Search for Classes**
2. Select a **Term**
3. Enter Class Information to see results

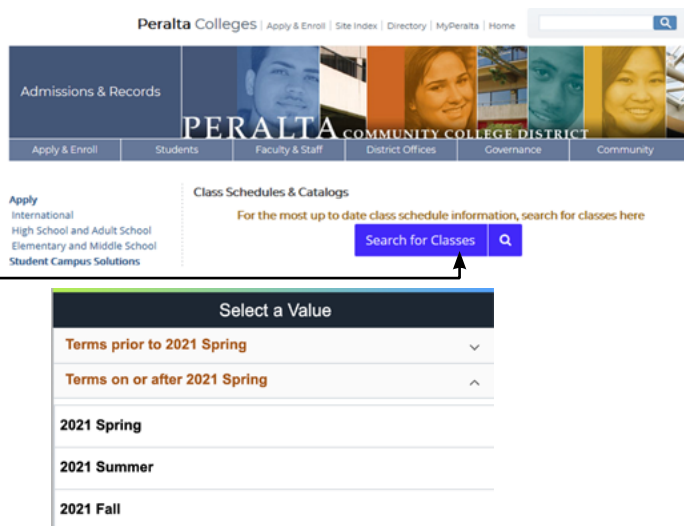

### Class Search

2021 Summer Change

Search For Classes

Enter any class information: e.g ENGL 1A or ENGL or class number

[Additional ways to search](#)



# Add Deadlines

Please note that there are two key add deadlines for regular session (full term) classes:

- Last day to add without a permission number: January 30
- Last day to add with a permission number: February 6

In addition, February 6, 2022 is the last day to drop regular session classes to receive a refund and the last day to drop regular session classes without a "W" appearing on transcripts.

A full calendar can be found at <https://web.peralta.edu/admissions/fall-2021-important-dates-deadlines-enrollment-dates/>

**Peralta Community College District**  
Admissions and Records

Berkeley City College  
College of Alameda  
Laney College  
Merritt College

Students enrolling after the *last day to add without a permission number* must obtain instructor approval. To verify instructor approval, the permission number\* and instructor signature must be included on this Add Card when enrolling in person. (See the Academic Calendar at [www.peralta.edu](http://www.peralta.edu) for specific dates.)

- Completely fill out the Add Card.
- The instructor must sign and date the Add Card and provide a permission number\*.
- Take the Add Card to the Admissions and Records Office to enroll in the class.
- Pay your fees at the Cashier's Office.

\*Permission numbers are required for regular session classes only

Student Name: \_\_\_\_\_ Student ID: \_\_\_\_\_  
Class Code: \_\_\_\_\_ Dept. & Course #: \_\_\_\_\_ Units: \_\_\_\_\_  
i.e. 42045 i.e. NUTR 010

For the: ☐ Summer ☐ Fall ☐ Spring Term of: 20\_\_\_\_ College: ☐ Alameda ☐ Berkeley ☐ Laney ☐ Merritt

Permission #: \_\_\_\_\_ Effective Date of Add: \_\_\_\_\_ Today's Date: \_\_\_\_\_

\*Required for regular session classes only

**OFFICE USE ONLY**

Instructor's Name: \_\_\_\_\_ Instructor's Signature: \_\_\_\_\_  
Student's Signature: \_\_\_\_\_

Processed By: \_\_\_\_\_  
Date: \_\_\_\_\_

**IT IS THE STUDENT'S RESPONSIBILITY TO SUBMIT THE ADD CARD TO THE CAMPUS ADMISSIONS & RECORDS OFFICE BEFORE ANY APPLICABLE DEADLINES**

Rev. 04/20/2017

## HOW TO USE A PERMISSION NUMBER

You may add regular session (full term) classes, where space is available, using Campus Solutions the first day of class and through Sunday of that week (January 24 -January 30). After the first week of classes, you may only add a regular session class by obtaining a permission number from the instructor.

To obtain an instructor permission number , you must go to a class meeting and /or e-mail the instructor. If space is available the instructor may provide the required permission number.

You will need only the permission number for online enrollment through Campus Solutions. You will need the permission number and signature on an **ADD CARD FORM** to enroll in-person.

You are responsible for registering yourself in the class via Campus Solutions with the permission number or in-person at the College Admissions and Records office by the last day to add for the term (February 6, 2022).

### How do I obtain a permission number?

To obtain an instructor permission number you must attend a class meeting and/or e-mail the instructor. If space is available, the instructor may provide the required permission number.

### How do I use the permission number to enroll?

To enroll online, log in to Campus Solutions and follow the regular enrollment steps. If a permission number is required, you will be prompted to provide it during the enrollment process (see adding a class with a permission number instructions). To enroll in person, you will need to fill out an add card form and obtain the permission number and instructor signature.

### How do wait-listed students use a permission number?

A waitlisted student needs to follow the regular enrollment process and add the permission number during Step 2 (Review Class Preferences).

### Do permission numbers override a course pre-requisite or enrollment hold?

No. Similar to auto-enrolling from a waitlist, permission numbers only allow you to enroll if you have met the requisites and have no holds on your account.

# Counseling Department

## Spring 2022

### Hours of Operation

Monday..... 8:00a.m. - 4:30p.m.

Tuesday ..... 8:00a.m. - 4:30p.m.

Wednesday ..... 8:00a.m. - 4:30p.m.

Thursday ..... 8:00a.m. - 4:30p.m.

Friday ..... CLOSED

Visit <https://sa.peralta.edu/> to log into Campus Solutions and enroll.



**CAMPUS**  
SOLUTIONS

## Counseling Classes to Consider

### **Counseling – 24 (3 units)**

#### **College Success**

Learning the skills that will help get you through college successfully!

### **Counseling – 30 (3 units)**

#### **Personal Growth & Development**

Study the dynamics of personal growth, including stress and coping, comfort resolution, and more!

### **Counseling – 57 (3 units)**

#### **Career & Life Planning**

Develop your skills to help you choose the right career path.

Enroll at [www.Laney.edu/classes](http://www.Laney.edu/classes) or go to Campus Solutions at <https://sa.peralta.edu/>

New

All GED classes  
are currently held  
online!



# Earn your GED@ Laney College

Adults 18+

MORNING, AFTERNOON & EVENING  
CLASSES OFFERED!

View list of class times and register  
@

<https://www.ousd.org/page/17938>

**TAKE UP TO 11  
COLLEGE UNITS  
FREE EACH  
SEMESTER  
WHILE YOU  
EARN YOUR GED**



**COLLEGE  
JUST AHEAD**

**QUESTIONS? TEXT 510.761.9171 -OR- EMAIL LANEY-AE@PERALTA.EDU**

Laney College does not discriminate on the basis of age, race, religion, color, gender identity, gender expression, sexual orientation, ancestry, citizenship, national origin, military or veteran status, disability, marital status, pregnancy, medical condition, and immigration status.



# SPRING 2021

## COURSE SCHEDULE

Enroll for Classes Online Today!

**[sa.peralta.edu](https://sa.peralta.edu)**

### Please Note:

Classes will be offered in fully-online, hybrid, and in person modalities. We hope that you can find classes offered in the modality that works for your needs. Student and administrative services will be available in person and online. Please note; you will need to meet the vaccination guidelines which can be found at "Safe Peralta": <https://safe.peralta.edu/>

Classes subject to change, please see online schedule for the latest information in Campus Solutions: [sa.peralta.edu](https://sa.peralta.edu)

### Course Legend

\* A single asterisk means that the course is acceptable for transfer credit to California State University (CSU) only.

\*\* A double asterisk means that the course is acceptable for transfer credit to California State University (CSU) and acceptable at the University of California, within any limitations stipulated by U.C.

**EVENING/WEEKEND COURSES ARE SHADED IN GRAY**

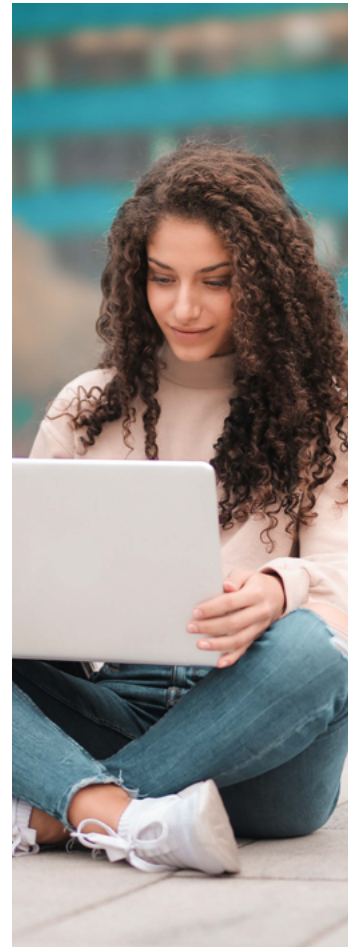

# Final Exam Schedule

Final Exam Schedule	
Spring 2022	
DAY CLASSES (Up to 4:30 p.m.)	
Final examinations will be conducted for a two-hour period as per the following schedule:	
Classes that meet regularly at :	Will conduct final exam at:
8:00 am, M/W, M/W/F, or 8:00 a.m. Daily	8:00 am – 10:00 am, Fri. May 27
9:00 am, M/W, M/W/F, or 9:00 a.m. Daily	8:00 am – 10:00 am, Wed. May 25
10:00 am, M/W, M/W/F, or 10:00 a.m. Daily	10:00 am – 12:00 pm, Fri. May 27
11:00 am, M/W, M/W/F, or 11:00 a.m. Daily	10:00 am – 12:00 pm, Mon. May 23
1:30 pm, M/W, M/W/F, or 1:30 p.m. Daily	1:30 pm – 3:30 pm, Mon. May 23
2:30 pm, M/W, M/W/F, or 2:30 p.m. Daily	2:30 pm – 4:30 pm, Wed. May 25
3:30 pm, M/W, M/W/F, or 3:30 p.m. Daily	3:30 pm – 5:30 pm, Mon. May 23
4:30 pm, M/W, M/W/F, or 4:30 p.m. Daily	4:30 pm – 6:30 pm, Fri. May 27
8:00 am, Tues & Thurs	8:00 am – 10:00 am, Thurs. May 26
9:00 am, Tues & Thurs	8:00 am – 10:00 am, Tues. May 24
10:00 am, Tues & Thurs	10:00 am – 12:00 pm, Tues. May 24
11:00 am, Tues & Thurs	10:00 am – 12:00 pm, Thurs. May 26
1:30 pm, Tues & Thurs	1:30 pm – 3:30 pm, Tues. May 24
2:30 pm, T/TH	2:30 pm – 4:30 pm, Thur. May 26
3:30 pm, T/TH	3:30 pm – 5:30 pm, Tues. May 24
4:30 pm, T/TH	4:30 pm – 6:30 pm, Thur. May 26
Saturday only up to 4:30pm	Saturday May 21
EVENING CLASSES (After 4:30 p.m.) and SATURDAY CLASSES	
Final examinations will be conducted as per the following schedule:	
Class which meet on:	Will conduct final exam on:
Saturday only	Saturday: May 21
Monday/W or Monday only after 4:30 pm	6:30 – 8:30 pm, Monday: May 23
T/TH or Tuesday only after 4:30 pm	6:30 – 8:30 pm, Tuesday: May 24
Wednesday only after 4:30 pm	6:30 – 8:30 pm, Wednesday: May 25
Thursday only after 4:30 pm	6:30 – 8:30 pm, Thursday: May 26
Friday only after 4:30 pm	6:30 – 8:30 pm, Friday: May 27
Saturday only after 4:30 pm	Saturday May 21

- The above Final Exam Schedule pertains to only the regular 17.5 week and **10, 14 week session classes**.
- If you are enrolled in a 2<sup>nd</sup> 8 week class you should be aware that you will continue to meet during your regular day(s) and time(s) during the Final Exam week.



CODE	SEC L/L HOURS	DAYS	INSTRUCTOR	ROOM	COLLEGE
<b>AFRICAN-AMERICAN STUDIES</b>					
<b>** 1</b>	<b>INTRODUCTION TO AFRICAN AMERICAN STUDIES</b>				<b>3 UNITS</b>
	Overview of the field of African American Studies				
21119	Lec 1:30-2:45 PM	MW	Grisby	HYBRID	Laney
	<i>Note: This class is partially on campus at the times and in the location listed and partially online at the times listed. All Laney buildings begin with L in the schedule. Classes you are registered for will appear in Canvas on the first day of class unless published earlier by your instructor. Questions? Contact your instructor at dgrisby@peralta.edu. All instructions and communications for this class will be sent to Peralta student email accounts. To access your student email account, go to www.peralta.edu and click on "For Students" on the left side. Then select "Student Email".</i>				
21655	Lec		Grisby	ONLINE	Laney
	<i>This class is a fully online course with no required on-campus or Zoom meetings. All instruction will be provided via the internet through the college learning management system Canvas. Classes you are registered for will appear in Canvas on the first day of class unless published earlier by your instructor. Questions? Contact your instructor at dgrisby@peralta.edu. All instructions and communications for this class will be sent to Peralta student email accounts. To access your student email account, go to www.peralta.edu and click on "For Students" on the left side. Then select "Student Email".</i>				
<b>** 2</b>	<b>BLACK ECONOMICS</b>				<b>3 UNITS</b>
	Concentration on those areas of the U.S. economy that affect African Americans the most				
22310	Lec		Crutison	ONLINE	Laney
	<i>This class is a fully online course with no required on-campus or Zoom meetings. All instruction will be provided via the internet through the college learning management system Canvas. Classes you are registered for will appear in Canvas on the first day of class unless published earlier by your instructor. Questions? Contact your instructor at jcrutison2peralta.edu. All instructions and communications for this class will be sent to Peralta student email accounts. To access your student email account, go to www.peralta.edu and click on "For Students" on the left side. Then select "Student Email".</i>				
<b>** 18</b>	<b>AFRICAN HERITAGE OF LATIN AMERICA</b>				<b>3 UNITS</b>
	Survey of the influence of African people throughout Latin America				
21824	Lec		Seals	ONLINE	Laney
	<i>02/28/2022 - 05/27/2022 This class is a fully online course with no required on-campus or Zoom meetings. All instruction will be provided via the internet through the college learning management system Canvas. Classes you are registered for will appear in Canvas on the first day of class unless published earlier by your instructor. Questions? Contact your instructor at bseals@peralta.edu. All instructions and communications for this class will be sent to Peralta student email accounts. To access your student email account, go to www.peralta.edu and click on "For Students" on the left side. Then select "Student Email".</i>				
<b>** 26</b>	<b>AFRICAN AMERICAN CULTURE: BLACK MUSIC, ART, AND LITERATURE</b>				<b>3 UNITS</b>
	Survey of current major black works and themes				
21665	Lec		Williams	ONLINE	Laney
	<i>This class is a fully online course with no required on-campus or Zoom meetings. All instruction will be provided via the internet through the college learning management system Canvas. Classes you are registered for will appear in Canvas on the first day of class unless published earlier by your instructor. Questions? Contact your instructor at ewilliams@peralta.edu. All instructions and communications for this class will be sent to Peralta student email accounts. To access your student email account, go to www.peralta.edu and click on "For Students" on the left side. Then select "Student Email".</i>				
21818	Lec 1:30-2:45 PM	TTh	Grisby	ONLINE	Laney
	<i>UMOJA/UBAKA This course is 100% online and has required live online meetings at the times listed in the schedule. Directions on how to access the meetings will be included in your Canvas page and on the syllabus. Classes you are registered for will appear in Canvas on the first day of class unless published earlier by your instructor. Questions? Contact your instructor at dgrisby@peralta.edu. All instructions and communications for this class will be sent to Peralta student email accounts. To access your student email account, go to www.peralta.edu</i>				

CODE	SEC L/L HOURS	DAYS	INSTRUCTOR	ROOM	COLLEGE
<i>and click on "For Students" on the left side. Then select "Student Email".</i>					
21899	Lec		Williams	ONLINE	Laney
	<i>This class is a fully online course with no required on-campus or Zoom meetings. All instruction will be provided via the internet through the college learning management system Canvas. Classes you are registered for will appear in Canvas on the first day of class unless published earlier by your instructor. Questions? Contact your instructor at ewilliams@peralta.edu. All instructions and communications for this class will be sent to Peralta student email accounts. To access your student email account, go to www.peralta.edu and click on "For Students" on the left side. Then select "Student Email".</i>				
<b>** 29</b>	<b>AFRICAN-AMERICAN EXPERIENCE THROUGH FILMS</b>				<b>3 UNITS</b>
	African-American historical and cultural experience in the United States				
21639	Lec		Williams	ONLINE	Laney
	<i>Note: This class is partially on campus at the times and in the location listed and partially online at the times listed. All Laney buildings begin with L in the schedule. Classes you are registered for will appear in Canvas on the first day of class unless published earlier by your instructor. Questions? Contact your instructor at ewilliams@peralta.edu. All instructions and communications for this class will be sent to Peralta student email accounts. To access your student email account, go to www.peralta.edu and click on "For Students" on the left side. Then select "Student Email".</i>				
22122	Lec		Williams	ONLINE	Laney
	<i>This class is a fully online course with no required on-campus or Zoom meetings. All instruction will be provided via the internet through the college learning management system Canvas. Classes you are registered for will appear in Canvas on the first day of class unless published earlier by your instructor. Questions? Contact your instructor at ewilliams@peralta.edu. All instructions and communications for this class will be sent to Peralta student email accounts. To access your student email account, go to www.peralta.edu and click on "For Students" on the left side. Then select "Student Email".</i>				
<b>** 30</b>	<b>AFRICAN-AMERICAN HISTORY: AFRICA TO 1865</b>				<b>3 UNITS</b>
	Survey of the experience of African-Americans from their origins to the end of the Civil War				
21121	Lec		Williams	ONLINE	Laney
	<i>This class is a fully online course with no required on-campus or Zoom meetings. All instruction will be provided via the internet through the college learning management system Canvas. Classes you are registered for will appear in Canvas on the first day of class unless published earlier by your instructor. Questions? Contact your instructor at ewilliams@peralta.edu. All instructions and communications for this class will be sent to Peralta student email accounts. To access your student email account, go to www.peralta.edu and click on "For Students" on the left side. Then select "Student Email".</i>				
<b>** 31</b>	<b>AFRICAN-AMERICAN HISTORY: 1865 TO 1945</b>				<b>3 UNITS</b>
	Survey of the experience of African-Americans in the United States from 1865 to 1945				
21120	Lec		Grisby	ONLINE	Laney
	<i>This class is a fully online course with no required on-campus or Zoom meetings. All instruction will be provided via the internet through the college learning management system Canvas. Classes you are registered for will appear in Canvas on the first day of class unless published earlier by your instructor. Questions? Contact your instructor at dgrisby@peralta.edu. All instructions and communications for this class will be sent to Peralta student email accounts. To access your student email account, go to www.peralta.edu and click on "For Students" on the left side. Then select "Student Email".</i>				
22312	Lec		Grisby	ONLINE	Laney
	<i>This class is a fully online course with no required on-campus or Zoom meetings. All instruction will be provided via the internet through the college learning management system Canvas. Classes you are registered for will appear in Canvas on the first day of class unless published earlier by your instructor. Questions? Contact your instructor at dgrisby@peralta.edu. All instructions and communications for this class will be sent to Peralta student email accounts. To access your student email account, go to www.peralta.edu and click on "For Students" on the left side. Then select "Student Email".</i>				



CODE	SEC	L/L	HOURS	DAYS	INSTRUCTOR	ROOM	COLLEGE
23795	Lec			Gumbs -OFF SITE	Laney		
<i>*EBSCAP: East Bay South County Apprentice Program -- 2063 B St., Hayward, CA 94541. For additional information: (510) 889-8653.</i>							
<b>456</b>	<b>BARBER APPRENTICE</b>						<b>1 - 4 UNIT</b>
Designed for apprentices who are engaged in acquiring a state license in Barbering							
23796	Lec			Gumbs -OFF SITE	Laney		
<i>*EBSCAP: East Bay South County Apprentice Program -- 2063 B St., Hayward, CA 94541. For additional information: (510) 889-8653.</i>							

**ARCHITECTURE****ARCH**

<b>** 10</b>	<b>INTRODUCTION TO ARCHITECTURE</b>						<b>2 UNITS</b>
Introduction to the history and practice of architecture and related design professions							
21519	Lec 6:00-7:50 PM	T		Miller	G246	Laney	
<i>Note: This class will be on the Laney campus at the times and in the location listed. All Laney buildings begin with L in the schedule. Classes you are registered for will appear in the Canvas course management system on the first day of class unless published earlier by your instructor. Questions? Contact your instructor at cwmiller@peralta.edu. All instructions and communications for this class will be sent to Peralta student email accounts. To access your student email account, go to www.peralta.edu and click on "For Students" on the left side. Then select "Student Email".</i>							
<b>** 13</b>	<b>ARCHITECTURAL DRAFTING AND DESIGN I</b>						<b>4 UNITS</b>
Two-and three-dimensional basic design principles							
PREREQUISITE: A/ET 211							
21521	Lab 10:00-12:50 PM	MW		Betts	ONLINE	Laney	
<i>Note: This course is 100% online and has required live online meetings at the times listed in the schedule. Directions on how to access the meetings will be included in your Canvas page and on the syllabus. Classes you are registered for will appear in Canvas on the first day of class unless published earlier by your instructor. Questions? Contact your instructor at rbetts@peralta.edu. All instructions and communications for this class will be sent to Peralta student email accounts. To access your student email account, go to www.peralta.edu and click on "For Students" on the left side. Then select "Student Email".</i>							
	Lec 9:00-9:50 AM	MW		Betts	ONLINE	Laney	
<i>Note: This course is 100% online and has required live online meetings at the times listed in the schedule. Directions on how to access the meetings will be included in your Canvas page and on the syllabus. Classes you are registered for will appear in Canvas on the first day of class unless published earlier by your instructor. Questions? Contact your instructor at rbetts@peralta.edu. All instructions and communications for this class will be sent to Peralta student email accounts. To access your student email account, go to www.peralta.edu and click on "For Students" on the left side. Then select "Student Email".</i>							
<b>** 23</b>	<b>ARCHITECTURAL DRAFTING AND DESIGN II</b>						<b>4 UNITS</b>
Continuation of ARCH 13							
PREREQUISITE: A/ET 13							
21523	Lab 10:00-12:50 PM	MW		Betts	ONLINE	Laney	
<i>Note: This course is 100% online and has required live online meetings at the times listed in the schedule. Directions on how to access the meetings will be included in your Canvas page and on the syllabus. Classes you are registered for will appear in Canvas on the first day of class unless published earlier by your instructor. Questions? Contact your instructor at rbetts@peralta.edu. All instructions and communications for this class will be sent to Peralta student email accounts. To access your student email account, go to www.peralta.edu and click on "For Students" on the left side. Then select "Student Email".</i>							
	Lec 9:00-9:50 AM	MW		Betts	ONLINE	Laney	
<i>Note: This course is 100% online and has required live online meetings at the times listed in the schedule. Directions on how to access the meetings will be included in your Canvas page and on the syllabus. Classes you are registered for will appear in Canvas on the first day of class unless published earlier by your instructor. Questions? Contact your instructor at rbetts@peralta.edu. All instructions and communications for this class will be sent to Peralta student email accounts. To access your student email account, go to www.peralta.edu and click on "For Students" on the left side. Then select "Student Email".</i>							

CODE	SEC	L/L	HOURS	DAYS	INSTRUCTOR	ROOM	COLLEGE
<b>* 33</b>	<b>ARCHITECTURAL DRAFTING AND DESIGN III</b>						<b>4 UNITS</b>
Continuation of ARCH 23							
PREREQUISITE: A/ET 23							
21525	Lab 10:00-12:50 PM	MW		Betts	ONLINE	Laney	
<i>Note: This course is 100% online and has required live online meetings at the times listed in the schedule. Directions on how to access the meetings will be included in your Canvas page and on the syllabus. Classes you are registered for will appear in Canvas on the first day of class unless published earlier by your instructor. Questions? Contact your instructor at rbetts@peralta.edu. All instructions and communications for this class will be sent to Peralta student email accounts. To access your student email account, go to www.peralta.edu and click on "For Students" on the left side. Then select "Student Email".</i>							
	Lec 9:00-9:50 AM	MW		Betts	ONLINE	Laney	
<i>Note: This course is 100% online and has required live online meetings at the times listed in the schedule. Directions on how to access the meetings will be included in your Canvas page and on the syllabus. Classes you are registered for will appear in Canvas on the first day of class unless published earlier by your instructor. Questions? Contact your instructor at rbetts@peralta.edu. All instructions and communications for this class will be sent to Peralta student email accounts. To access your student email account, go to www.peralta.edu and click on "For Students" on the left side. Then select "Student Email".</i>							
<b>** 35</b>	<b>PERSPECTIVE, SHADES AND SHADOWS I</b>						<b>2 UNITS</b>
Development of skills in preparing three-dimensional linear illustrations							
PREREQUISITE: A/ET 211							
21527	Lab 2:30-3:45 PM	MW		Betts	G241	Laney	
<i>Note: This class will be on the Laney campus at the times and in the location listed. All Laney buildings begin with L in the schedule. Classes you are registered for will appear in the Canvas course management system on the first day of class unless published earlier by your instructor. Questions? Contact your instructor at rbetts@peralta.edu. All instructions and communications for this class will be sent to Peralta student email accounts. To access your student email account, go to www.peralta.edu and click on "For Students" on the left side. Then select "Student Email".</i>							
	Lec 2:00-2:30 PM	MW		Betts	G241	Laney	
<i>Note: This class will be on the Laney campus at the times and in the location listed. All Laney buildings begin with L in the schedule. Classes you are registered for will appear in the Canvas course management system on the first day of class unless published earlier by your instructor. Questions? Contact your instructor at rbetts@peralta.edu. All instructions and communications for this class will be sent to Peralta student email accounts. To access your student email account, go to www.peralta.edu and click on "For Students" on the left side. Then select "Student Email".</i>							
<b>* 43</b>	<b>ARCHITECTURAL DRAFTING AND DESIGN IV</b>						<b>4 UNITS</b>
Continuation of ARCH 33							
PREREQUISITE: A/ET 33							
21529	Lab 10:00-12:50 PM	MW		Betts	ONLINE	Laney	
<i>Note: This course is 100% online and has required live online meetings at the times listed in the schedule. Directions on how to access the meetings will be included in your Canvas page and on the syllabus. Classes you are registered for will appear in Canvas on the first day of class unless published earlier by your instructor. Questions? Contact your instructor at rbetts@peralta.edu. All instructions and communications for this class will be sent to Peralta student email accounts. To access your student email account, go to www.peralta.edu and click on "For Students" on the left side. Then select "Student Email".</i>							
	Lec 9:00-9:50 AM	MW		Betts	ONLINE	Laney	
<i>Note: This course is 100% online and has required live online meetings at the times listed in the schedule. Directions on how to access the meetings will be included in your Canvas page and on the syllabus. Classes you are registered for will appear in Canvas on the first day of class unless published earlier by your instructor. Questions? Contact your instructor at rbetts@peralta.edu. All instructions and communications for this class will be sent to Peralta student email accounts. To access your student email account, go to www.peralta.edu and click on "For Students" on the left side. Then select "Student Email".</i>							

CODE	SEC	L/L HOURS	DAYS	INSTRUCTOR	ROOM	COLLEGE
<b>** 45</b>						<b>2 UNITS</b>
						<b>PERSPECTIVE, SHADES AND SHADOWS II</b>
						Continued development of skills in preparing three-dimensional linear illustrations
						PR: ARCH 35
21531	Lab	2:30-3:45 PM	MW	Betts	G241	Laney
						Note: This course is 100% online and has required live online meetings at the times listed in the schedule. Directions on how to access the meetings will be included in your Canvas page and on the syllabus. Classes you are registered for will appear in Canvas on the first day of class unless published earlier by your instructor. Questions? Contact your instructor at byu@peralta.edu. All instructions and communications for this class will be sent to Peralta student email accounts. To access your student email account, go to www.peralta.edu and click on "For Students" on the left side. Then select "Student Email".
	Lec	2:00-2:30 PM	MW	Betts	G241	Laney
						Note: This class will be on the Laney campus at the times and in the location listed. All Laney buildings begin with L in the schedule. Classes you are registered for will appear in the Canvas course management system on the first day of class unless published earlier by your instructor. Questions? Contact your instructor at rbetts@peralta.edu. All instructions and communications for this class will be sent to Peralta student email accounts. To access your student email account, go to www.peralta.edu and click on "For Students" on the left side. Then select "Student Email".
<b>* 104A</b>						<b>BEGINNING COMPUTER AIDED DRAFTING (CAD) 3 UNITS</b>
						Basic computer drafting skills using current software
21551	Lab	8:00-9:50 PM	TTh	Yu	ONLINE	Laney
						Note: This course is 100% online and has required live online meetings at the times listed in the schedule. Directions on how to access the meetings will be included in your Canvas page and on the syllabus. Classes you are registered for will appear in Canvas on the first day of class unless published earlier by your instructor. Questions? Contact your instructor at byu@peralta.edu. All instructions and communications for this class will be sent to Peralta student email accounts. To access your student email account, go to www.peralta.edu and click on "For Students" on the left side. Then select "Student Email".
	Lec	7:00-7:50 PM	TTh	Yu	ONLINE	Laney
						Note: This course is 100% online and has required live online meetings at the times listed in the schedule. Directions on how to access the meetings will be included in your Canvas page and on the syllabus. Classes you are registered for will appear in Canvas on the first day of class unless published earlier by your instructor. Questions? Contact your instructor at byu@peralta.edu. All instructions and communications for this class will be sent to Peralta student email accounts. To access your student email account, go to www.peralta.edu and click on "For Students" on the left side. Then select "Student Email".
<b>* 111</b>						<b>SUSTAINABLE DESIGN APPLICATIONS 3 UNITS</b>
						Sustainable Design Applications
21605	Lec	6:00-8:50 PM	Th	Miller	G241	Laney
						Note: This class will be on the Laney campus at the times and in the location listed. All Laney buildings begin with L in the schedule. Classes you are registered for will appear in the Canvas course management system on the first day of class unless published earlier by your instructor. Questions? Contact your instructor at cwmiller@peralta.edu. All instructions and communications for this class will be sent to Peralta student email accounts. To access your student email account, go to www.peralta.edu and click on "For Students" on the left side. Then select "Student Email".
<b>* 121A</b>						<b>BEGINNING REVIT--BUILDING INFORMATION MODELING (BIM) 2 UNITS</b>
						Introduction to Building Information Modeling (BIM)
22182	Lab	7:00-9:50 PM	W	Ramsey	ONLINE	Laney
						Note: This course is 100% online and has required live online meetings at the times listed in the schedule. Directions on how to access the meetings will be included in your Canvas page and on the syllabus. Classes you are registered for will appear in Canvas on the first day of class unless published earlier by your instructor. Questions? Contact your instructor at gramsay@peralta.edu. All instructions and communications for this class will be sent to Peralta student email accounts. To access your student email account, go to www.peralta.edu and click on "For Students" on the left side. Then select "Student Email".
	Lec	6:00-6:50 PM	W	Ramsey	ONLINE	Laney
						Note: This course is 100% online and has required live online meetings at the

CODE	SEC	L/L HOURS	DAYS	INSTRUCTOR	ROOM	COLLEGE
						times listed in the schedule. Directions on how to access the meetings will be included in your Canvas page and on the syllabus. Classes you are registered for will appear in Canvas on the first day of class unless published earlier by your instructor. Questions? Contact your instructor at gramsay@peralta.edu. All instructions and communications for this class will be sent to Peralta student email accounts. To access your student email account, go to www.peralta.edu and click on "For Students" on the left side. Then select "Student Email".
<b>* 121B</b>						<b>ADVANCED REVIT--BUILDING INFORMATION MODELING (BIM) 2 UNITS</b>
						Advanced REVIT software for Building Information Modeling (BIM)
						PREREQUISITE: A/ET 121A
21533	Lab	7:00-9:50 PM	M	Ramsey	ONLINE	Laney
						Note: This course is 100% online and has required live online meetings at the times listed in the schedule. Directions on how to access the meetings will be included in your Canvas page and on the syllabus. Classes you are registered for will appear in Canvas on the first day of class unless published earlier by your instructor. Questions? Contact your instructor at gramsay@peralta.edu. All instructions and communications for this class will be sent to Peralta student email accounts. To access your student email account, go to www.peralta.edu and click on "For Students" on the left side. Then select "Student Email".
	Lec	6:00-6:50 PM	M	Ramsey	ONLINE	Laney
						Note: This course is 100% online and has required live online meetings at the times listed in the schedule. Directions on how to access the meetings will be included in your Canvas page and on the syllabus. Classes you are registered for will appear in Canvas on the first day of class unless published earlier by your instructor. Questions? Contact your instructor at gramsay@peralta.edu. All instructions and communications for this class will be sent to Peralta student email accounts. To access your student email account, go to www.peralta.edu and click on "For Students" on the left side. Then select "Student Email".
<b>* 125</b>						<b>DIGITAL TOOLS FOR ARCHITECTURE AND DESIGN 3 UNITS</b>
						Computer modeling and illustration using primarily Sketchup, Rhino, and Photoshop
21636	Lab	2:00-3:50 PM	TTh	Crist	ONLINE	Laney
						This class is 100% online with live online meetings, but if students are needing face-to-face assistance, the instructor is willing to meet the students on campus for one meeting every four weeks, or for up to four meetings throughout the course. Classes you are registered for will appear in Canvas on the first day of class unless published earlier by your instructor. Questions? Contact your instructor at lcrist@peralta.edu. All instructions and communications for this class will be sent to Peralta student email accounts. To access your student email account, go to www.peralta.edu and click on "For Students" on the left side. Then select "Student Email".
	Lec	1:00-1:50 PM	TTh	Crist	ONLINE	Laney
						This class is 100% online with live online meetings, but if students are needing face-to-face assistance, the instructor is willing to meet the students on campus for one meeting every four weeks, or for up to four meetings throughout the course. Classes you are registered for will appear in Canvas on the first day of class unless published earlier by your instructor. Questions? Contact your instructor at lcrist@peralta.edu. All instructions and communications for this class will be sent to Peralta student email accounts. To access your student email account, go to www.peralta.edu and click on "For Students" on the left side. Then select "Student Email".
<b>200</b>						<b>SPECIAL PROJECTS LABORATORY 1 UNIT</b>
						Open laboratory
						PREREQUISITE: A/ET 23
21534	Lab	10:00-12:50 PM	W	Betts	ONLINE	Laney
						Note: This course is 100% online and has required live online meetings at the times listed in the schedule. Directions on how to access the meetings will be included in your Canvas page and on the syllabus. Classes you are registered for will appear in Canvas on the first day of class unless published earlier by your instructor. Questions? Contact your instructor at rbetts@peralta.edu. All instructions and communications for this class will be sent to Peralta student email accounts. To access your student email account, go to www.peralta.edu and click on "For Students" on the left side. Then select "Student Email".
<b>211</b>						<b>FUNDAMENTALS OF DRAFTING TECHNIQUES 4 UNITS</b>
						Fundamentals of drafting

CODE	SEC L/L HOURS	DAYS	INSTRUCTOR	ROOM	COLLEGE
21536	Lab 10:00-12:50 PM	T Th	Betts	G239	Laney
<p><i>Note: This class will be on the Laney campus at the times and in the location listed. All Laney buildings begin with L in the schedule. Classes you are registered for will appear in the Canvas course management system on the first day of class unless published earlier by your instructor. Questions? Contact your instructor at rbetts@peralta.edu. All instructions and communications for this class will be sent to Peralta student email accounts. To access your student email account, go to www.peralta.edu and click on "For Students" on the left side. Then select "Student Email".</i></p>					
	Lec 9:00-9:50 AM	T Th	Betts	G239	Laney
<p><i>Note: This class will be on the Laney campus at the times and in the location listed. All Laney buildings begin with L in the schedule. Classes you are registered for will appear in the Canvas course management system on the first day of class unless published earlier by your instructor. Questions? Contact your instructor at rbetts@peralta.edu. All instructions and communications for this class will be sent to Peralta student email accounts. To access your student email account, go to www.peralta.edu and click on "For Students" on the left side. Then select "Student Email".</i></p>					

**ART**

** 1	<b>INTRODUCTION TO ART HISTORY</b>			<b>3 UNITS</b>
	Introduction to art purposes, principles and forms			
21125	Lec	Lietzke ONLINE	Laney	
<i>This class is a fully online course with no required on-campus or Zoom meetings. All instruction will be provided via the internet through the college learning management system Canvas. Classes you are registered for will appear in Canvas on the first day of class unless published earlier by your instructor. Questions? Contact your instructor at <a href="mailto:lietzke@peralta.edu">lietzke@peralta.edu</a>. All instructions and communications for this class will be sent to Peralta student email accounts. To access your student email account, go to <a href="http://www.peralta.edu">www.peralta.edu</a> and click on "For Students" on the left side. Then select "Student Email".</i>				
22238	Lec	Staff ONLINE	Laney	
<i>This class is a fully online course with no required on-campus or Zoom meetings. All instruction will be provided via the internet through the college learning management system Canvas. Classes you are registered for will appear in Canvas on the first day of class unless published earlier by your instructor. Questions? Contact your instructor at _____@peralta.edu. All instructions and communications for this class will be sent to Peralta student email accounts. To access your student email account, go to <a href="http://www.peralta.edu">www.peralta.edu</a> and click on "For Students" on the left side. Then select "Student Email".</i>				
** 2	<b>HISTORY OF WESTERN ART: PREHISTORY THROUGH THE MIDDLE AGES</b>			<b>3 UNITS</b>
	Major visual art forms of early civilizations			
22201	Lec	Tandeta ONLINE	Laney	
<i>This class is a fully online course with no required on-campus or Zoom meetings. All instruction will be provided via the internet through the college learning management system Canvas. Classes you are registered for will appear in Canvas on the first day of class unless published earlier by your instructor. Questions? Contact your instructor at <a href="mailto:htandeta@peralta.edu">htandeta@peralta.edu</a>. All instructions and communications for this class will be sent to Peralta student email accounts. To access your student email account, go to <a href="http://www.peralta.edu">www.peralta.edu</a> and click on "For Students" on the left side. Then select "Student Email".</i>				
** 4	<b>HISTORY OF MODERN ART (1800 TO PRESENT)</b>			<b>3 UNITS</b>
	Major visual art forms and movements of the nineteenth and twentieth centuries			
21126	Lec	Dockery ONLINE	Laney	
<i>This class is a fully online course with no required on-campus or Zoom meetings. All instruction will be provided via the internet through the college learning management system Canvas. Classes you are registered for will appear in Canvas on the first day of class unless published earlier by your instructor. Questions? Contact your instructor at <a href="mailto:ldockery@peralta.edu">ldockery@peralta.edu</a>. All instructions and communications for this class will be sent to Peralta student email accounts. To access your student email account, go to <a href="http://www.peralta.edu">www.peralta.edu</a> and click on "For Students" on the left side. Then select "Student Email".</i>				
** 5	<b>HISTORY OF ASIAN ART</b>			<b>3 UNITS</b>
	Major visual arts of Asia			

CODE	SEC L/L HOURS	DAYS	INSTRUCTOR	ROOM	COLLEGE
22198	Lec		Tandeta	ONLINE	Laney
<i>This class is a fully online course with no required on-campus or Zoom meetings. All instruction will be provided via the internet through the college learning management system Canvas. Classes you are registered for will appear in Canvas on the first day of class unless published earlier by your instructor. Questions? Contact your instructor at htandeta@peralta.edu. All instructions and communications for this class will be sent to Peralta student email accounts. To access your student email account, go to <a href="http://www.peralta.edu">www.peralta.edu</a> and click on "For Students" on the left side. Then select "Student Email".</i>					
<b>** 7</b>	<b>HISTORY OF AFRICAN-AMERICAN ART</b>			<b>3 UNITS</b>	
Development of the African-American visual artist in the Americas					
22202	Lec		Dockery	ONLINE	Laney
<i>This class is a fully online course with no required on-campus or Zoom meetings. All instruction will be provided via the internet through the college learning management system Canvas. Classes you are registered for will appear in Canvas on the first day of class unless published earlier by your instructor. Questions? Contact your instructor at ldockery@peralta.edu. All instructions and communications for this class will be sent to Peralta student email accounts. To access your student email account, go to <a href="http://www.peralta.edu">www.peralta.edu</a> and click on "For Students" on the left side. Then select "Student Email".</i>					
<b>** 20</b>	<b>BEGINNING DRAWING AND COMPOSITION</b>			<b>3 UNITS</b>	
Freehand drawing with various media					
21624	Lab		Warren	ONLINE	Laney
<i>This class is a fully online course with no required on-campus or Zoom meetings. All instruction will be provided via the internet through the college learning management system Canvas. Classes you are registered for will appear in Canvas on the first day of class unless published earlier by your instructor. Questions? Contact your instructor at fwarren@peralta.edu. All instructions and communications for this class will be sent to Peralta student email accounts. To access your student email account, go to <a href="http://www.peralta.edu">www.peralta.edu</a> and click on "For Students" on the left side. Then select "Student Email".</i>					
	Lec		Warren	ONLINE	Laney
<i>This class is a fully online course with no required on-campus or Zoom meetings. All instruction will be provided via the internet through the college learning management system Canvas. Classes you are registered for will appear in Canvas on the first day of class unless published earlier by your instructor. Questions? Contact your instructor at fwarren@peralta.edu. All instructions and communications for this class will be sent to Peralta student email accounts. To access your student email account, go to <a href="http://www.peralta.edu">www.peralta.edu</a> and click on "For Students" on the left side. Then select "Student Email".</i>					
23701	Lab		Warren	ONLINE	Laney
<i>This class is a fully online course with no required on-campus or Zoom meetings. All instruction will be provided via the internet through the college learning management system Canvas. Classes you are registered for will appear in Canvas on the first day of class unless published earlier by your instructor. Questions? Contact your instructor at fwarren@peralta.edu. All instructions and communications for this class will be sent to Peralta student email accounts. To access your student email account, go to <a href="http://www.peralta.edu">www.peralta.edu</a> and click on "For Students" on the left side. Then select "Student Email".</i>					
	Lec		Warren	ONLINE	Laney
<i>This class is a fully online course with no required on-campus or Zoom meetings. All instruction will be provided via the internet through the college learning management system Canvas. Classes you are registered for will appear in Canvas on the first day of class unless published earlier by your instructor. Questions? Contact your instructor at fwarren@peralta.edu. All instructions and communications for this class will be sent to Peralta student email accounts. To access your student email account, go to <a href="http://www.peralta.edu">www.peralta.edu</a> and click on "For Students" on the left side. Then select "Student Email".</i>					
<b>** 21</b>	<b>CONTINUING DRAWING AND COMPOSITION</b>			<b>2 UNITS</b>	
Special problems of composition and drawing techniques in relation to drawing as a fine art					
22206	Lab		Warren	ONLINE	Laney
<i>This class is a fully online course with no required on-campus or Zoom meetings. All instruction will be provided via the internet through the college learning management system Canvas. Classes you are registered for will appear</i>					





CODE	SEC	L/L HOURS	DAYS	INSTRUCTOR	ROOM	COLLEGE
communications for this class will be sent to Peralta student email accounts. To access your student email account, go to <a href="http://www.peralta.edu">www.peralta.edu</a> and click on "For Students" on the left side. Then select "Student Email".						
	Lec		Warren ONLINE	Laney		
This class is a fully online course with no required on-campus or Zoom meetings. All instruction will be provided via the internet through the college learning management system Canvas. Classes you are registered for will appear in Canvas on the first day of class unless published earlier by your instructor. Questions? Contact your instructor at <a href="mailto:fwarren@peralta.edu">fwarren@peralta.edu</a> . All instructions and communications for this class will be sent to Peralta student email accounts. To access your student email account, go to <a href="http://www.peralta.edu">www.peralta.edu</a> and click on "For Students" on the left side. Then select "Student Email".						
<b>** 40</b>	<b>COLOR DYNAMICS: THE INTERACTION OF COLOR</b>					<b>3 UNITS</b>
Color interaction as developed by Josef Albers whose discoveries are widely used today in all the visual arts						
21545	Lab		Lietzke ONLINE	Laney		
This class is a fully online course with no required on-campus or Zoom meetings. All instruction will be provided via the internet through the college learning management system Canvas. Classes you are registered for will appear in Canvas on the first day of class unless published earlier by your instructor. Questions? Contact your instructor at <a href="mailto:llietzke@peralta.edu">llietzke@peralta.edu</a> . All instructions and communications for this class will be sent to Peralta student email accounts. To access your student email account, go to <a href="http://www.peralta.edu">www.peralta.edu</a> and click on "For Students" on the left side. Then select "Student Email".						
	Lec		Lietzke ONLINE	Laney		
This class is a fully online course with no required on-campus or Zoom meetings. All instruction will be provided via the internet through the college learning management system Canvas. Classes you are registered for will appear in Canvas on the first day of class unless published earlier by your instructor. Questions? Contact your instructor at <a href="mailto:llietzke@peralta.edu">llietzke@peralta.edu</a> . All instructions and communications for this class will be sent to Peralta student email accounts. To access your student email account, go to <a href="http://www.peralta.edu">www.peralta.edu</a> and click on "For Students" on the left side. Then select "Student Email".						
<b>** 47</b>	<b>3-D VISUAL DESIGN</b>					<b>3 UNITS</b>
Introduction to the concepts, applications, and historical references related to three-dimensional design and spatial composition						
23815	Lab 10:00-11:50 AM	MW	Bassett	AC120	Laney	
Note: This class will be on the Laney campus at the times and in the location listed. All Laney buildings begin with L in the schedule. Classes you are registered for will appear in the Canvas course management system on the first day of class unless published earlier by your instructor. Questions? Contact your instructor at <a href="mailto:mbassett@peralta.edu">mbassett@peralta.edu</a> . All instructions and communications for this class will be sent to Peralta student email accounts. To access your student email account, go to <a href="http://www.peralta.edu">www.peralta.edu</a> and click on "For Students" on the left side. Then select "Student Email".						
	Lec 9:00-9:50 AM	MW	Bassett	AC120	Laney	
Note: This class will be on the Laney campus at the times and in the location listed. All Laney buildings begin with L in the schedule. Classes you are registered for will appear in the Canvas course management system on the first day of class unless published earlier by your instructor. Questions? Contact your instructor at <a href="mailto:mbassett@peralta.edu">mbassett@peralta.edu</a> . All instructions and communications for this class will be sent to Peralta student email accounts. To access your student email account, go to <a href="http://www.peralta.edu">www.peralta.edu</a> and click on "For Students" on the left side. Then select "Student Email".						
<b>** 50</b>	<b>BEGINNING PAINTING</b>					<b>3 UNITS</b>
Emphasis on the basic techniques of oil or acrylic painting						
21583	Lab 7:00-8:50 PM	MW	Staff	AC120	Laney	
Note: This class will be on the Laney campus at the times and in the location listed. All Laney buildings begin with L in the schedule. Classes you are registered for will appear in the Canvas course management system on the first day of class unless published earlier by your instructor. Questions? Contact your instructor at <a href="mailto:mbassett@peralta.edu">mbassett@peralta.edu</a> . All instructions and communications for this class will be sent to Peralta student email accounts. To access your student email account, go to <a href="http://www.peralta.edu">www.peralta.edu</a> and click on "For Students" on the left side. Then select "Student Email".						
	Lec 6:00-6:50 PM	MW	Staff	AC120	Laney	
Note: This class will be on the Laney campus at the times and in the location listed. All Laney buildings begin with L in the schedule. Classes you are registered for will appear in the Canvas course management system on the first day of class unless published earlier by your instructor. Questions? Contact your instructor at <a href="mailto:mbassett@peralta.edu">mbassett@peralta.edu</a> . All instructions and communications for this class will be sent to Peralta student email accounts. To access your student email account, go to <a href="http://www.peralta.edu">www.peralta.edu</a> and click on "For Students" on the left side. Then select "Student Email".						

CODE	SEC	L/L HOURS	DAYS	INSTRUCTOR	ROOM	COLLEGE
listed. All Laney buildings begin with L in the schedule. Classes you are registered for will appear in the Canvas course management system on the first day of class unless published earlier by your instructor. Questions? Contact your instructor at <a href="mailto:mbassett@peralta.edu">mbassett@peralta.edu</a> . All instructions and communications for this class will be sent to Peralta student email accounts. To access your student email account, go to <a href="http://www.peralta.edu">www.peralta.edu</a> and click on "For Students" on the left side. Then select "Student Email".						
<b>** 51</b>	<b>CONTINUING PAINTING</b>					<b>2 UNITS</b>
Continuation of ART 50						
21132	Lab 7:00-8:50 PM	MW	Staff	AC120	Laney	
Note: This class will be on the Laney campus at the times and in the location listed. All Laney buildings begin with L in the schedule. Classes you are registered for will appear in the Canvas course management system on the first day of class unless published earlier by your instructor. Questions? Contact your instructor at <a href="mailto:mbassett@peralta.edu">mbassett@peralta.edu</a> . All instructions and communications for this class will be sent to Peralta student email accounts. To access your student email account, go to <a href="http://www.peralta.edu">www.peralta.edu</a> and click on "For Students" on the left side. Then select "Student Email".						
	Lec 6:00-6:50 PM	MW	Staff	AC120	Laney	
Note: This class will be on the Laney campus at the times and in the location listed. All Laney buildings begin with L in the schedule. Classes you are registered for will appear in the Canvas course management system on the first day of class unless published earlier by your instructor. Questions? Contact your instructor at <a href="mailto:mbassett@peralta.edu">mbassett@peralta.edu</a> . All instructions and communications for this class will be sent to Peralta student email accounts. To access your student email account, go to <a href="http://www.peralta.edu">www.peralta.edu</a> and click on "For Students" on the left side. Then select "Student Email".						
<b>** 52</b>	<b>INTERMEDIATE PAINTING</b>					<b>3 UNITS</b>
Continuation of ART 51						
21134	Lab 7:00-8:50 PM	MW	Staff	AC120	Laney	
Note: This class will be on the Laney campus at the times and in the location listed. All Laney buildings begin with L in the schedule. Classes you are registered for will appear in the Canvas course management system on the first day of class unless published earlier by your instructor. Questions? Contact your instructor at <a href="mailto:mbassett@peralta.edu">mbassett@peralta.edu</a> . All instructions and communications for this class will be sent to Peralta student email accounts. To access your student email account, go to <a href="http://www.peralta.edu">www.peralta.edu</a> and click on "For Students" on the left side. Then select "Student Email".						
	Lec 6:00-6:50 PM	MW	Staff	AC120	Laney	
Note: This class will be on the Laney campus at the times and in the location listed. All Laney buildings begin with L in the schedule. Classes you are registered for will appear in the Canvas course management system on the first day of class unless published earlier by your instructor. Questions? Contact your instructor at <a href="mailto:mbassett@peralta.edu">mbassett@peralta.edu</a> . All instructions and communications for this class will be sent to Peralta student email accounts. To access your student email account, go to <a href="http://www.peralta.edu">www.peralta.edu</a> and click on "For Students" on the left side. Then select "Student Email".						
<b>** 53</b>	<b>ADVANCED PAINTING</b>					<b>3 UNITS</b>
Continuation of ART 52						
21136	Lab 7:00-8:50 PM	MW	Staff	AC120	Laney	
Note: This class will be on the Laney campus at the times and in the location listed. All Laney buildings begin with L in the schedule. Classes you are registered for will appear in the Canvas course management system on the first day of class unless published earlier by your instructor. Questions? Contact your instructor at <a href="mailto:mbassett@peralta.edu">mbassett@peralta.edu</a> . All instructions and communications for this class will be sent to Peralta student email accounts. To access your student email account, go to <a href="http://www.peralta.edu">www.peralta.edu</a> and click on "For Students" on the left side. Then select "Student Email".						
	Lec 6:00-6:50 PM	MW	Staff	AC120	Laney	
Note: This class will be on the Laney campus at the times and in the location listed. All Laney buildings begin with L in the schedule. Classes you are registered for will appear in the Canvas course management system on the first day of class unless published earlier by your instructor. Questions? Contact your instructor at <a href="mailto:mbassett@peralta.edu">mbassett@peralta.edu</a> . All instructions and communications for this class will be sent to Peralta student email accounts. To access your student email account, go to <a href="http://www.peralta.edu">www.peralta.edu</a> and click on "For Students" on the left side. Then select "Student Email".						
<b>** 54</b>	<b>SPECIAL PROJECTS: PAINTING</b>					<b>2 UNITS</b>
Continued study and skill development with oil and acrylics						











CODE	SEC L/L HOURS	DAYS	INSTRUCTOR	ROOM	COLLEGE
<b>** 100 BEGINNING PRINTMAKING 3 UNITS</b>					
Combinations of printmaking processes					
<b>23311</b>	<b>Lab 7:00-8:50 PM</b>	<b>T Th</b>	<b>Staff</b>	<b>AC100</b>	<b>Laney</b>
Note: This class will be on the Laney campus at the times and in the location listed. All Laney buildings begin with L in the schedule. Classes you are registered for will appear in the Canvas course management system on the first day of class unless published earlier by your instructor. Questions? Contact your instructor at _____@peralta.edu. All instructions and communications for this class will be sent to Peralta student email accounts. To access your student email account, go to www.peralta.edu and click on "For Students" on the left side. Then select "Student Email".					
<b>Lec 6:00-6:50 PM T Th Staff AC100 Laney</b>					
Note: This class will be on the Laney campus at the times and in the location listed. All Laney buildings begin with L in the schedule. Classes you are registered for will appear in the Canvas course management system on the first day of class unless published earlier by your instructor. Questions? Contact your instructor at _____@peralta.edu. All instructions and communications for this class will be sent to Peralta student email accounts. To access your student email account, go to www.peralta.edu and click on "For Students" on the left side. Then select "Student Email".					
<b>** 101 CONTINUING PRINTMAKING 3 UNITS</b>					
Continuation of ART 100					
<b>23313</b>	<b>Lab 7:00-8:50 PM</b>	<b>T Th</b>	<b>Staff</b>	<b>AC100</b>	<b>Laney</b>
Note: This class will be on the Laney campus at the times and in the location listed. All Laney buildings begin with L in the schedule. Classes you are registered for will appear in the Canvas course management system on the first day of class unless published earlier by your instructor. Questions? Contact your instructor at _____@peralta.edu. All instructions and communications for this class will be sent to Peralta student email accounts. To access your student email account, go to www.peralta.edu and click on "For Students" on the left side. Then select "Student Email".					
<b>Lec 6:00-6:50 PM T Th Staff AC100 Laney</b>					
Note: This class will be on the Laney campus at the times and in the location listed. All Laney buildings begin with L in the schedule. Classes you are registered for will appear in the Canvas course management system on the first day of class unless published earlier by your instructor. Questions? Contact your instructor at _____@peralta.edu. All instructions and communications for this class will be sent to Peralta student email accounts. To access your student email account, go to www.peralta.edu and click on "For Students" on the left side. Then select "Student Email".					
<b>** 102 INTERMEDIATE PRINTMAKING 3 UNITS</b>					
Continuation of ART 101					
<b>23315</b>	<b>Lab 7:00-8:50 PM</b>	<b>T Th</b>	<b>Staff</b>	<b>AC100</b>	<b>Laney</b>
Note: This class will be on the Laney campus at the times and in the location listed. All Laney buildings begin with L in the schedule. Classes you are registered for will appear in the Canvas course management system on the first day of class unless published earlier by your instructor. Questions? Contact your instructor at _____@peralta.edu. All instructions and communications for this class will be sent to Peralta student email accounts. To access your student email account, go to www.peralta.edu and click on "For Students" on the left side. Then select "Student Email".					
<b>Lec 6:00-6:50 PM T Th Staff AC100 Laney</b>					
Note: This class will be on the Laney campus at the times and in the location listed. All Laney buildings begin with L in the schedule. Classes you are registered for will appear in the Canvas course management system on the first day of class unless published earlier by your instructor. Questions? Contact your instructor at _____@peralta.edu. All instructions and communications for this class will be sent to Peralta student email accounts. To access your student email account, go to www.peralta.edu and click on "For Students" on the left side. Then select "Student Email".					
<b>** 103 ADVANCED PRINTMAKING 3 UNITS</b>					
Continuation of ART 102					
<b>23317</b>	<b>Lab 7:00-8:50 PM</b>	<b>T Th</b>	<b>Staff</b>	<b>AC100</b>	<b>Laney</b>
Note: This class will be on the Laney campus at the times and in the location listed. All Laney buildings begin with L in the schedule. Classes you are registered for will appear in the Canvas course management system on the first day of class unless published earlier by your instructor. Questions? Contact your instructor at _____@peralta.edu. All instructions and communications for this class will be sent to Peralta student email accounts. To access your student email account, go to www.peralta.edu and click on "For Students" on the left side.					

CODE	SEC L/L HOURS	DAYS	INSTRUCTOR	ROOM	COLLEGE
Then select "Student Email".					
<b>Lec 6:00-6:50 PM T Th Staff AC100 Laney</b>					
Note: This class will be on the Laney campus at the times and in the location listed. All Laney buildings begin with L in the schedule. Classes you are registered for will appear in the Canvas course management system on the first day of class unless published earlier by your instructor. Questions? Contact your instructor at _____@peralta.edu. All instructions and communications for this class will be sent to Peralta student email accounts. To access your student email account, go to www.peralta.edu and click on "For Students" on the left side. Then select "Student Email".					
<b>** 117 SPECIAL PROJECTS: PRINTMAKING 2 UNITS</b>					
Continued study and skill development in special printmaking projects					
<b>23319</b>	<b>Lab 7:00-8:15 PM</b>	<b>T Th</b>	<b>Staff</b>	<b>AC100</b>	<b>Laney</b>
Note: This class will be on the Laney campus at the times and in the location listed. All Laney buildings begin with L in the schedule. Classes you are registered for will appear in the Canvas course management system on the first day of class unless published earlier by your instructor. Questions? Contact your instructor at _____@peralta.edu. All instructions and communications for this class will be sent to Peralta student email accounts. To access your student email account, go to www.peralta.edu and click on "For Students" on the left side. Then select "Student Email".					
<b>Lec 6:00-6:30 PM T Th Staff AC100 Laney</b>					
Note: This class will be on the Laney campus at the times and in the location listed. All Laney buildings begin with L in the schedule. Classes you are registered for will appear in the Canvas course management system on the first day of class unless published earlier by your instructor. Questions? Contact your instructor at _____@peralta.edu. All instructions and communications for this class will be sent to Peralta student email accounts. To access your student email account, go to www.peralta.edu and click on "For Students" on the left side. Then select "Student Email".					
<b>** 141 ECO ART MATTERS--BEGINNING 3 UNITS</b>					
Exploration of the history and aesthetics of the environmental/community/social justice art movement					
<b>21946</b>	<b>Lab 12:00-3:50 PM</b>	<b>T</b>	<b>Siskin</b>	<b>AC110</b>	<b>Laney</b>
Note: This class is partially on campus at the times and in the location listed and partially online at the times listed. All Laney buildings begin with L in the schedule. Classes you are registered for will appear in Canvas on the first day of class unless published earlier by your instructor. Questions? Contact your instructor at ssiskin@peralta.edu. All instructions and communications for this class will be sent to Peralta student email accounts. To access your student email account, go to www.peralta.edu and click on "For Students" on the left side. Then select "Student Email".					
<b>Lec 10:00-11:50 AM T Siskin HYBRID Laney</b>					
Note: This class is partially on campus at the times and in the location listed and partially online at the times listed. All Laney buildings begin with L in the schedule. Classes you are registered for will appear in Canvas on the first day of class unless published earlier by your instructor. Questions? Contact your instructor at ssiskin@peralta.edu. All instructions and communications for this class will be sent to Peralta student email accounts. To access your student email account, go to www.peralta.edu and click on "For Students" on the left side. Then select "Student Email".					
<b>** 144 ECO ART MATTERS CONTINUING FOOD AND WATER 3 UNITS</b>					
Continuation of the study and art practices based on environmental and social justice issues					
PR: ART 141 (A)					
<b>21948</b>	<b>Lab 12:00-3:50 PM</b>	<b>T</b>	<b>Siskin</b>	<b>AC110</b>	<b>Laney</b>
Note: This class is partially on campus at the times and in the location listed and partially online at the times listed. All Laney buildings begin with L in the schedule. Classes you are registered for will appear in Canvas on the first day of class unless published earlier by your instructor. Questions? Contact your instructor at ssiskin@peralta.edu. All instructions and communications for this class will be sent to Peralta student email accounts. To access your student email account, go to www.peralta.edu and click on "For Students" on the left side. Then select "Student Email".					
<b>Lec 10:00-11:50 AM T Siskin HYBRID Laney</b>					
Note: This class is partially on campus at the times and in the location listed					

CODE	SEC L/L HOURS	DAYS	INSTRUCTOR	ROOM	COLLEGE
<i>and partially online at the times listed. All Laney buildings begin with L in the schedule. Classes you are registered for will appear in Canvas on the first day of class unless published earlier by your instructor. Questions? Contact your instructor at ssiskin@peralta.edu. All instructions and communications for this class will be sent to Peralta student email accounts. To access your student email account, go to <a href="http://www.peralta.edu">www.peralta.edu</a> and click on "For Students" on the left side. Then select "Student Email".</i>					
<b>** 145</b>	<b>ADVANCED ECO ART MATTERS: COMMUNITY OUTREACH AND COLLABORATION</b>				<b>3 UNITS</b>
Continuation of ART 141 with an emphasis on social justice, community outreach and collaboration projects for a public art exhibition					
21950	Lab 12:00-3:50 PM	T	Siskin	AC110	Laney
<i>Note: This class is partially on campus at the times and in the location listed and partially online at the times listed. All Laney buildings begin with L in the schedule. Classes you are registered for will appear in Canvas on the first day of class unless published earlier by your instructor. Questions? Contact your instructor at ssiskin@peralta.edu. All instructions and communications for this class will be sent to Peralta student email accounts. To access your student email account, go to <a href="http://www.peralta.edu">www.peralta.edu</a> and click on "For Students" on the left side. Then select "Student Email".</i>					
	Lec 10:00-11:50 AM	T	Siskin	HYBRID	Laney
<i>Note: This class is partially on campus at the times and in the location listed and partially online at the times listed. All Laney buildings begin with L in the schedule. Classes you are registered for will appear in Canvas on the first day of class unless published earlier by your instructor. Questions? Contact your instructor at ssiskin@peralta.edu. All instructions and communications for this class will be sent to Peralta student email accounts. To access your student email account, go to <a href="http://www.peralta.edu">www.peralta.edu</a> and click on "For Students" on the left side. Then select "Student Email".</i>					
<b>** 146</b>	<b>SPECIAL PROJECTS: ECOART MATTERS</b>				<b>3 UNITS</b>
Continued study					
PREREQUISITE: ART 145					
21952	Lab 12:00-3:50 PM	T	Siskin	AC110	Laney
<i>Note: This class is partially on campus at the times and in the location listed and partially online at the times listed. All Laney buildings begin with L in the schedule. Classes you are registered for will appear in Canvas on the first day of class unless published earlier by your instructor. Questions? Contact your instructor at ssiskin@peralta.edu. All instructions and communications for this class will be sent to Peralta student email accounts. To access your student email account, go to <a href="http://www.peralta.edu">www.peralta.edu</a> and click on "For Students" on the left side. Then select "Student Email".</i>					
	Lec 10:00-11:50 AM	T	Siskin	HYBRID	Laney
<i>Note: This class is partially on campus at the times and in the location listed and partially online at the times listed. All Laney buildings begin with L in the schedule. Classes you are registered for will appear in Canvas on the first day of class unless published earlier by your instructor. Questions? Contact your instructor at ssiskin@peralta.edu. All instructions and communications for this class will be sent to Peralta student email accounts. To access your student email account, go to <a href="http://www.peralta.edu">www.peralta.edu</a> and click on "For Students" on the left side. Then select "Student Email".</i>					
<b>** 165</b>	<b>BEGINNING FIGURE SCULPTURE</b>				<b>3 UNITS</b>
Introduction to direct modeling from the live model					
23301	Lab 10:00-1:50 PM	Th	Thomas	AC120	Laney
<i>Note: This class is partially on campus at the times and in the location listed and partially online. All Laney buildings begin with L in the schedule. The online portion of the class will not have set meeting times. Classes you are registered for will appear in Canvas on the first day of class unless published earlier by your instructor. Questions? Contact your instructor at <a href="mailto:pthomas@peralta.edu">pthomas@peralta.edu</a>. All instructions and communications for this class will be sent to Peralta student email accounts. To access your student email account, go to <a href="http://www.peralta.edu">www.peralta.edu</a> and click on "For Students" on the left side. Then select "Student Email".</i>					
	Lec		Thomas	ONLINE	Laney
<i>Note: This class is partially on campus at the times and in the location listed and partially online. All Laney buildings begin with L in the schedule. The online portion of the class will not have set meeting times. Classes you are registered for will appear in Canvas on the first day of class unless published earlier by your instructor.</i>					

CODE	SEC	L/L	HOURS	DAYS	INSTRUCTOR	ROOM	COLLEGE
your instructor. Questions? Contact your instructor at pthomas@peralta.edu. All instructions and communications for this class will be sent to Peralta student email accounts. To access your student email account, go to www.peralta.edu and click on "For Students" on the left side. Then select "Student Email".							
<b>** 176</b>	<b>BEGINNING SCULPTURE</b>					<b>3 UNITS</b>	
Introduction to three-dimensional sculptural principles, techniques, and concepts utilizing a wide range of materials and practices							
23277	Lab	11:00-2:50 PM	T	Bassett	AC120	Laney	
Note: This class will be on the Laney campus at the times and in the location listed. All Laney buildings begin with L in the schedule. Classes you are registered for will appear in the Canvas course management system on the first day of class unless published earlier by your instructor. Questions? Contact your instructor at mbassett@peralta.edu. All instructions and communications for this class will be sent to Peralta student email accounts. To access your student email account, go to www.peralta.edu and click on "For Students" on the left side. Then select "Student Email".							
	Lec	9:00-10:50 AM	T	Bassett	AC120	Laney	
Note: This class will be on the Laney campus at the times and in the location listed. All Laney buildings begin with L in the schedule. Classes you are registered for will appear in the Canvas course management system on the first day of class unless published earlier by your instructor. Questions? Contact your instructor at mbassett@peralta.edu. All instructions and communications for this class will be sent to Peralta student email accounts. To access your student email account, go to www.peralta.edu and click on "For Students" on the left side. Then select "Student Email".							
<b>202</b>	<b>FUNDAMENTALS OF DRAWING</b>					<b>2 UNITS</b>	
Introduction to drawing							
24059	Lab			Staff	ONLINE	Laney	
DUAL ENROLLMENTColiseum Prep AcademyContact instructor at _____@peralta.edu							
24059	Lab	2:30-3:20 PM	M W	Staff	-CCPA	Laney	
DUAL ENROLLMENTColiseum Prep AcademyContact instructor at _____@peralta.edu							
	Lec			Staff	ONLINE	Laney	
DUAL ENROLLMENTColiseum Prep AcademyContact instructor at _____@peralta.edu							
	Lec	2:00-2:30 PM	M W	Staff	-CCPA	Laney	
DUAL ENROLLMENTColiseum Prep AcademyContact instructor at _____@peralta.edu							
<b>208</b>	<b>FOUNDATIONS OF CERAMICS</b>					<b>2 UNITS</b>	
Introduction to Ceramics							
23295	Lab	1:00-3:50 PM	W	Storm	AC135	Laney	
DUAL ENROLLMENTmstorm@peralta.edu							
	Lec	12:00-12:50 PM	W	Storm	AC135	Laney	
DUAL ENROLLMENTmstorm@peralta.edu							

## ASIAN AND ASIAN-AMERICAN STUDIES ASAME

<b>** 10</b>	<b>ASIAN AND ASIAN AMERICAN POPULAR CULTURE</b>				<b>3 UNITS</b>	
Survey of major Asian Americans cultural themes						
21934	Lec		Almario		ONLINE	Laney
<i>This class is a fully online course with no required on-campus or Zoom meetings. All instruction will be provided via the internet through the college learning management system Canvas. Classes you are registered for will appear in Canvas on the first day of class unless published earlier by your instructor. Questions? Contact your instructor at aalmario@peralta.edu. All instructions and communications for this class will be sent to Peralta student email accounts. To access your student email account, go to <a href="http://www.peralta.edu">www.peralta.edu</a> and click on "For Students" on the left side. Then select "Student Email".</i>						

CODE	SEC L/L HOURS	DAYS	INSTRUCTOR	ROOM	COLLEGE
<b>** 30</b>	<b>ASIANS AND ASIAN-AMERICANS THROUGH FILMS</b>	<b>3 UNITS</b>			
	Culture and societies of Asia and the Asian Diaspora, with particular emphasis on Asian-American documentary and dramatic films				
21666	Lec 9:30-10:45 AM	TTh	Paul	HYBRID	Laney
	<i>Note: This class is partially on campus at the times and in the location listed and partially online at the times listed. All Laney buildings begin with L in the schedule. Classes you are registered for will appear in Canvas on the first day of class unless published earlier by your instructor. Questions? Contact your instructor at apaul@peralta.edu. All instructions and communications for this class will be sent to Peralta student email accounts. To access your student email account, go to www.peralta.edu and click on "For Students" on the left side. Then select "Student Email".</i>				
21823	Lec 1:30-2:45 PM	TTh	Paul	HYBRID	Laney
	<i>Note: This class is partially on campus at the times and in the location listed and partially online at the times listed. All Laney buildings begin with L in the schedule. Classes you are registered for will appear in Canvas on the first day of class unless published earlier by your instructor. Questions? Contact your instructor at apaul@peralta.edu. All instructions and communications for this class will be sent to Peralta student email accounts. To access your student email account, go to www.peralta.edu and click on "For Students" on the left side. Then select "Student Email".</i>				
<b>** 35</b>	<b>WOMEN OF COLOR</b>	<b>3 UNITS</b>			
	Interdisciplinary examination of the lives of women of color in the U.S.				
21597	Lec		Christenson	ONLINE	Laney
	<i>This class is a fully online course with no required on-campus or Zoom meetings. All instruction will be provided via the internet through the college learning management system Canvas. Classes you are registered for will appear in Canvas on the first day of class unless published earlier by your instructor. Questions? Contact your instructor at achristenson@peralta.edu. All instructions and communications for this class will be sent to Peralta student email accounts. To access your student email account, go to www.peralta.edu and click on "For Students" on the left side. Then select "Student Email".</i>				

## ASTRONOMY ASTR

<b>** 10</b>	<b>DESCRIPTIVE ASTRONOMY</b>	<b>3 UNITS</b>			
	Survey of astronomy at a descriptive level				
	PREREQUISITES: MATH 201, 210D, 230, 240 OR APPROPRIATE PLACEMENT INTO TRANSFER LEVEL MATH THROUGH MULTIPLE MEASURES ASSESSMENT PROCESS				
23125	Lec 9:30-10:45 AM	MW	Fittingoff	A266	Laney
	<i>Note: This class will be on the Laney campus at the times and in the location listed. All Laney buildings begin with L in the schedule. Classes you are registered for will appear in the Canvas course management system on the first day of class unless published earlier by your instructor. Questions? Contact your instructor at afittingoff@peralta.edu.</i>				

## ATHLETICS ATHL

<b>** 2</b>	<b>BASKETBALL FOUNDATIONS</b>	<b>3 UNITS</b>			
	Fundamentals of intercollegiate competition				
22143	Lab		Vaughn	GYM	Laney
	01/04/2022 - 05/06/2022				
<b>** 11</b>	<b>INTERCOLLEGIATE BASEBALL</b>	<b>3 UNITS</b>			
	Advanced Intercollegiate baseball competition				
24067	Lab 2:00-4:05 PM	MTWThF	Zapata	FIELD1	Laney
	01/04/2022 - 05/06/2022				
<b>** 41</b>	<b>INTERCOLLEGIATE WOMEN'S SWIMMING &amp; DIVING TEAM</b>	<b>3 UNITS</b>			
	Fundamentals of intercollegiate competition				
23826	Lab 7:00-8:15 AM	MW	Gerardo	POOL1	Laney
	01/18/2022 - 05/13/2022				
23826	Lab 9:00-11:15 AM	TThF	Gerardo		Laney
	01/18/2022 - 05/13/2022				

CODE	SEC L/L HOURS	DAYS	INSTRUCTOR	ROOM	COLLEGE
<b>** 42</b>	<b>TECHNIQUE AND CONDITIONING FOR INTERCOLLEGIATE SWIMMING</b>	<b>1 UNIT</b>			
	Fundamental of Intercollegiate competition				
23827	Lab 1:00-2:50 PM	MW	Cortez	POOL1	Laney
	01/30/2022 - 05/20/2022				
<b>** 59</b>	<b>INTERCOLLEGIATE TRACK AND FIELD</b>	<b>3 UNITS</b>			
	Fundamentals in intercollegiate track and field competition				
22005	Lab	MTWThF	Crowley	TRACK	Laney
	01/04/2022 - 04/22/2022				
<b>** 67</b>	<b>CROSS COUNTRY FOUNDATION</b>	<b>3 UNITS</b>			
	Fundamentals of intercollegiate cross country competition				
22006	Lab 9:00-11:05 AM	MTWTh	Bennett	TRACK	Laney

## BANKING AND FINANCE BNK/F

<b>* 54</b>	<b>PRINCIPLES OF BANKING</b>	<b>3 UNITS</b>			
	Comprehensive introduction to the diversified services and operations of the banking industry				
21181	Lec		Beavers	ONLINE	Laney
	<i>This class is a fully online course with no required on-campus or Zoom meetings. All instruction will be provided via the internet through the college learning management system Canvas. Classes you are registered for will appear in Canvas on the first day of class unless published earlier by your instructor. Questions? Contact your instructor at dbeavers@peralta.edu. All instructions and communications for this class will be sent to Peralta student email accounts. To access your student email account, go to www.peralta.edu and click on "For Students" on the left side. Then select "Student Email".</i>				
<b>* 55</b>	<b>MONEY AND BANKING</b>	<b>3 UNITS</b>			
	How money functions in the U.S. and world economies				
21180	Lec		Beavers	ONLINE	Laney
	<i>This class is a fully online course with no required on-campus or Zoom meetings. All instruction will be provided via the internet through the college learning management system Canvas. Classes you are registered for will appear in Canvas on the first day of class unless published earlier by your instructor. Questions? Contact your instructor at dbeavers@peralta.edu. All instructions and communications for this class will be sent to Peralta student email accounts. To access your student email account, go to www.peralta.edu and click on "For Students" on the left side. Then select "Student Email".</i>				
<b>* 456C</b>	<b>OCC. WORK EXPERIENCE IN BANKING 1 - 4 UNIT AND FINANCE</b>				
	Supervised employment providing opportunities in the field of banking and finance or a related field				
23079	Lab		Glosson	ONLINE	Laney
	<i>This class is a fully online course with no required on-campus or Zoom meetings. All instruction will be provided via the internet through the college learning management system Canvas. Classes you are registered for will appear in Canvas on the first day of class unless published earlier by your instructor. Questions? Contact your instructor at kglosson@peralta.edu. All instructions and communications for this class will be sent to Peralta student email accounts. To access your student email account, go to www.peralta.edu and click on "For Students" on the left side. Then select "Student Email".</i>				

## BIOLOGY BIOL

<b>** 1A</b>	<b>GENERAL BIOLOGY</b>	<b>5 UNITS</b>			
	Introduction to general biology				
	PREREQUISITE: CHEM 1A				
21152	Lab 10:30-1:20 PM	MW	Blackie	B201	Laney
	<i>Note: This class is partially on campus at the times and in the location listed and partially online. All Laney buildings begin with L in the schedule. The online portion of the class will not have set meeting times. Classes you are registered for will appear in Canvas on the first day of class unless published earlier by your instructor. Questions? Contact your instructor at _lblackie@peralta.edu.</i>				

CODE	SEC L/L HOURS	DAYS	INSTRUCTOR	ROOM	COLLEGE
All instructions and communications for this class will be sent to Peralta student email accounts. To access your student email account, go to <a href="http://www.peralta.edu">www.peralta.edu</a> and click on student email					
	Lec	Blackie ONLINE	Laney		
This class is a fully online course with no required on-campus or Zoom meetings. All instruction will be provided via the internet through the college learning management system Canvas. Classes you are registered for will appear in Canvas on the first day of class unless published earlier by your instructor. Questions? Contact your instructor at <a href="mailto:lblackie@peralta.edu">lblackie@peralta.edu</a> . All instructions and communications for this class will be sent to Peralta student email accounts. To access your student email account, go to <a href="http://www.peralta.edu">www.peralta.edu</a> and click on "For Students" on the left side. Then select "Student Email".					
<b>** 1B</b>	<b>GENERAL BIOLOGY</b>				<b>5 UNITS</b>
Continuation of BIOL 1A					
PREREQUISITE: BIOL 1A					
21154	Lab 2:30-5:20 PM	T Th	Lal	B201	Laney
Note: This class is partially on campus at the times and in the location listed and partially online. All Laney buildings begin with L in the schedule. The online portion of the class will not have set meeting times. Classes you are registered for will appear in Canvas on the first day of class unless published earlier by your instructor. Questions? Contact your instructor at <a href="mailto:plal@peralta.edu">plal@peralta.edu</a> . All instructions and communications for this class will be sent to Peralta student email accounts. To access your student email account, go to <a href="http://www.peralta.edu">www.peralta.edu</a> and click on student email					
	Lec	Lal ONLINE	Laney		
This class is a fully online course with no required on-campus or Zoom meetings. All instruction will be provided via the internet through the college learning management system Canvas. Under the days and times column, the schedule for this course reads "to be announced (TBA)" but there will NOT be any meetings announced. Classes you are registered for will appear in Canvas on the first day of class unless published earlier by your instructor. Questions? Contact your instructor at <a href="mailto:plal@peralta.edu">plal@peralta.edu</a> . All instructions and communications for this class will be sent to Peralta student email accounts. To access your student email account, go to <a href="http://www.peralta.edu">www.peralta.edu</a> and click on "For Students" on the left side. Then select "Student Email".					
<b>** 2</b>	<b>HUMAN ANATOMY</b>				<b>5 UNITS</b>
Detailed study of human body structure					
PREREQUISITE: BIOL 10 OR 24					
21156	Lab 9:00-11:50 AM	T	Bailey	B207	Laney
This course is a hybrid. Lecture hours: weekly Zoom, plus asynchronous (on your own time). Lab hours: face-to-face as much as possible during the pandemic, may also include online component. Course will be accessible in Canvas approximately one week before classes begin, Instructor and class info: <a href="https://laney.edu/rebecca_bailey/">https://laney.edu/rebecca_bailey/</a>					
	Lec	Bailey ONLINE	Laney		
This course is a hybrid. Lecture hours: weekly Zoom, plus asynchronous (on your own time). Lab hours: face-to-face as much as possible during the pandemic, may also include online component. Course will be accessible in Canvas approximately one week before classes begin, Instructor and class info: <a href="https://laney.edu/rebecca_bailey/">https://laney.edu/rebecca_bailey/</a>					
	Lec 9:00-10:50 AM	W	Bailey	ONLINE	Laney
This course is a hybrid. Lecture hours: weekly Zoom, plus asynchronous (on your own time). Lab hours: face-to-face as much as possible during the pandemic, may also include online component. Course will be accessible in Canvas approximately one week before classes begin, Instructor and class info: <a href="https://laney.edu/rebecca_bailey/">https://laney.edu/rebecca_bailey/</a>					
21178	Lab 9:00-11:50 AM	Th	Bailey	B207	Laney
This course is a hybrid. Lecture hours: weekly Zoom, plus asynchronous (on your own time). Lab hours: face-to-face as much as possible during the pandemic, may also include online component. Course will be accessible in Canvas approximately one week before classes begin, Instructor and class info: <a href="https://laney.edu/rebecca_bailey/">https://laney.edu/rebecca_bailey/</a>					
	Lec	Bailey ONLINE	Laney		
This course is a hybrid. Lecture hours: weekly Zoom, plus asynchronous (on your own time). Lab hours: face-to-face as much as possible during the pandemic, may also include online component. Course will be accessible in Canvas approximately one week before classes begin, Instructor and class info: <a href="https://laney.edu/rebecca_bailey/">https://laney.edu/rebecca_bailey/</a>					
	Lec 9:00-10:50 AM	W	Bailey	ONLINE	Laney

CODE	SEC L/L HOURS	DAYS	INSTRUCTOR	ROOM	COLLEGE
This course is a hybrid. Lecture hours: weekly Zoom, plus asynchronous (on your own time). Lab hours: face-to-face as much as possible during the pandemic, may also include online component. Course will be accessible in Canvas approximately one week before classes begin, Instructor and class info: <a href="https://laney.edu/rebecca_bailey/">https://laney.edu/rebecca_bailey/</a>					
<b>** 3</b>	<b>MICROBIOLOGY</b>				<b>5 UNITS</b>
Survey of the various microscopic agents of particular importance to humans					
PREREQUISITE: CHEM 30A OR 1A					
21158	Lab 3:30-4:45 PM	M W	Banerjee	B203	Laney
Note: This class is partially on campus at the times and in the location listed and partially online. All Laney buildings begin with L in the schedule. The online portion of the class will not have set meeting times. Classes you are registered for will appear in Canvas on the first day of class unless published earlier by your instructor. Questions? Contact your instructor at <a href="mailto:rbanerjee@peralta.edu">rbanerjee@peralta.edu</a> . All instructions and communications for this class will be sent to Peralta student email accounts. To access your student email account, go to <a href="http://www.peralta.edu">www.peralta.edu</a> and click on student email.					
	Lec 6:00-7:50 PM	M W	Banerjee	ONLINE	Laney
This course is 100% online and has required live online meetings at the times listed in the schedule. Directions on how to access the meetings will be included in your Canvas page and on the syllabus. Classes you are registered for will appear in Canvas on the first day of class unless published earlier by your instructor. Questions? Contact your instructor at <a href="mailto:rbanerjee@peralta.edu">rbanerjee@peralta.edu</a> . All instructions and communications for this class will be sent to Peralta student email accounts. To access your student email account, go to <a href="http://www.peralta.edu">www.peralta.edu</a> and click on "For Students" on the left side. Then select "Student Email".					
21159	Lab 8:00-9:15 PM	M W	Banerjee	B203	Laney
Note: This class is partially on campus at the times and in the location listed and partially online. All Laney buildings begin with L in the schedule. The online portion of the class will not have set meeting times. Classes you are registered for will appear in Canvas on the first day of class unless published earlier by your instructor. Questions? Contact your instructor at <a href="mailto:rbanerjee@peralta.edu">rbanerjee@peralta.edu</a> . All instructions and communications for this class will be sent to Peralta student email accounts. To access your student email account, go to <a href="http://www.peralta.edu">www.peralta.edu</a> and click on student email.					
	Lec 6:00-7:50 PM	M W	Banerjee	ONLINE	Laney
This course is 100% online and has required live online meetings at the times listed in the schedule. Directions on how to access the meetings will be included in your Canvas page and on the syllabus. Classes you are registered for will appear in Canvas on the first day of class unless published earlier by your instructor. Questions? Contact your instructor at <a href="mailto:rbanerjee@peralta.edu">rbanerjee@peralta.edu</a> . All instructions and communications for this class will be sent to Peralta student email accounts. To access your student email account, go to <a href="http://www.peralta.edu">www.peralta.edu</a> and click on "For Students" on the left side. Then select "Student Email".					
21161	Lab 10:30-11:45 AM	T Th	Banerjee	B203	Laney
Note: This class is partially on campus at the times and in the location listed and partially online. All Laney buildings begin with L in the schedule. The online portion of the class will not have set meeting times. Classes you are registered for will appear in Canvas on the first day of class unless published earlier by your instructor. Questions? Contact your instructor at <a href="mailto:rbanerjee@peralta.edu">rbanerjee@peralta.edu</a> . All instructions and communications for this class will be sent to Peralta student email accounts. To access your student email account, go to <a href="http://www.peralta.edu">www.peralta.edu</a> and click on student email.					
	Lec 1:30-3:20 PM	T Th	Banerjee	ONLINE	Laney
This course is 100% online and has required live online meetings at the times listed in the schedule. Directions on how to access the meetings will be included in your Canvas page and on the syllabus. Classes you are registered for will appear in Canvas on the first day of class unless published earlier by your instructor. Questions? Contact your instructor at <a href="mailto:rbanerjee@peralta.edu">rbanerjee@peralta.edu</a> . All instructions and communications for this class will be sent to Peralta student email accounts. To access your student email account, go to <a href="http://www.peralta.edu">www.peralta.edu</a> and click on "For Students" on the left side. Then select "Student Email".					
21162	Lab 3:30-4:45 PM	T Th	Banerjee	B203	Laney
Note: This class is partially on campus at the times and in the location listed and partially online. All Laney buildings begin with L in the schedule. The online portion of the class will not have set meeting times. Classes you are registered for will appear in Canvas on the first day of class unless published earlier by your instructor. Questions? Contact your instructor at <a href="mailto:rbanerjee@peralta.edu">rbanerjee@peralta.edu</a> . All instructions and communications for this class will be sent to Peralta student email accounts. To access your student email account, go to <a href="http://www.peralta.edu">www.peralta.edu</a> and click on student email.					



CODE	SEC L/L HOURS	DAYS	INSTRUCTOR	ROOM	COLLEGE
	Lec 1:30-3:20 PM	T Th	Banerjee	ONLINE	Laney
	This course is 100% online and has required live online meetings at the times listed in the schedule. Directions on how to access the meetings will be included in your Canvas page and on the syllabus. Classes you are registered for will appear in Canvas on the first day of class unless published earlier by your instructor. Questions? Contact your instructor at <a href="mailto:rbanerjee@peralta.edu">rbanerjee@peralta.edu</a> . All instructions and communications for this class will be sent to Peralta student email accounts. To access your student email account, go to <a href="http://www.peralta.edu">www.peralta.edu</a> and click on "For Students" on the left side. Then select "Student Email".				
<b>21803</b>	<b>Lab 8:00-9:15 PM</b>	<b>T Th</b>	<b>Staff</b>	<b>B203</b>	<b>Laney</b>
	Note: This class is partially on campus at the times and in the location listed and partially online. All Laney buildings begin with L in the schedule. The online portion of the class will not have set meeting times. Classes you are registered for will appear in Canvas on the first day of class unless published earlier by your instructor. Questions? Contact your instructor at _____@peralta.edu. All instructions and communications for this class will be sent to Peralta student email accounts. To access your student email account, go to <a href="http://www.peralta.edu">www.peralta.edu</a> and click on student email.				
	Lec 6:00-7:50 PM	T Th	Staff	B130	Laney
	This course is 100% online and has required live online meetings at the times listed in the schedule. Directions on how to access the meetings will be included in your Canvas page and on the syllabus. Classes you are registered for will appear in Canvas on the first day of class unless published earlier by your instructor. Questions? Contact your instructor at _____@peralta.edu. All instructions and communications for this class will be sent to Peralta student email accounts. To access your student email account, go to <a href="http://www.peralta.edu">www.peralta.edu</a> and click on "For Students" on the left side. Then select "Student Email".				
<b>** 4</b>	<b>HUMAN PHYSIOLOGY</b>				<b>5 UNITS</b>
	Detailed study of human body function				
	PREREQUISITE: CHEM 30A OR 1A				
<b>21164</b>	<b>Lab 1:00-3:50 PM</b>	<b>T</b>	<b>Bailey</b>	<b>B207</b>	<b>Laney</b>
	This course is a hybrid. Lecture hours: weekly Zoom, plus asynchronous (on your own time). Lab hours: face-to-face as much as possible during the pandemic, may also include online component. Course will be accessible in Canvas approximately one week before classes begin, Instructor and class info: <a href="https://laney.edu/rebecca_bailey/">https://laney.edu/rebecca_bailey/</a>				
	Lec		Bailey	ONLINE	Laney
	This course is a hybrid. Lecture hours: weekly Zoom, plus asynchronous (on your own time). Lab hours: face-to-face as much as possible during the pandemic, may also include online component. Course will be accessible in Canvas approximately one week before classes begin, Instructor and class info: <a href="https://laney.edu/rebecca_bailey/">https://laney.edu/rebecca_bailey/</a>				
	Lec 11:00-12:50 PM	W	Bailey	ONLINE	Laney
	This course is a hybrid. Lecture hours: weekly Zoom, plus asynchronous (on your own time). Lab hours: face-to-face as much as possible during the pandemic, may also include online component. Course will be accessible in Canvas approximately one week before classes begin, Instructor and class info: <a href="https://laney.edu/rebecca_bailey/">https://laney.edu/rebecca_bailey/</a>				
<b>** 10</b>	<b>INTRODUCTION TO BIOLOGY</b>				<b>4 UNITS</b>
	Fundamentals of biology for the non-major				
<b>21166</b>	<b>Lab</b>		<b>Blackie</b>	<b>ONLINE</b>	<b>Laney</b>
	This class is a fully online course with no required on-campus or Zoom meetings. All instruction will be provided via the internet through the college learning management system Canvas. Under the days and times column, the schedule for this course reads "to be announced (TBA)" but there will NOT be any meetings announced. Classes you are registered for will appear in Canvas on the first day of class unless published earlier by your instructor. Questions? Contact your instructor at <a href="mailto:lblackie@peralta.edu">lblackie@peralta.edu</a> . All instructions and communications for this class will be sent to Peralta student email accounts. To access your student email account, go to <a href="http://www.peralta.edu">www.peralta.edu</a> and click on "For Students" on the left side. Then select "Student Email".				
	Lec		Blackie	ONLINE	Laney
	This class is a fully online course with no required on-campus or Zoom meetings. All instruction will be provided via the internet through the college learning management system Canvas. Under the days and times column, the schedule for this course reads "to be announced (TBA)" but there will NOT be any meetings announced. Classes you are registered for will appear in Canvas on the first day of class unless published earlier by your instructor. Questions? Contact your instructor at <a href="mailto:lblackie@peralta.edu">lblackie@peralta.edu</a> . All instructions and communications for this class will be sent to Peralta student email accounts. To access your student				

CODE	SEC L/L HOURS	DAYS	INSTRUCTOR	ROOM	COLLEGE
	email account, go to <a href="http://www.peralta.edu">www.peralta.edu</a> and click on "For Students" on the left side. Then select "Student Email".				
<b>21167</b>	<b>Lab</b>		<b>Blackie</b>	<b>ONLINE</b>	<b>Laney</b>
	This class is a fully online course with no required on-campus or Zoom meetings. All instruction will be provided via the internet through the college learning management system Canvas. Under the days and times column, the schedule for this course reads "to be announced (TBA)" but there will NOT be any meetings announced. Classes you are registered for will appear in Canvas on the first day of class unless published earlier by your instructor. Questions? Contact your instructor at <a href="mailto:lblackie@peralta.edu">lblackie@peralta.edu</a> . All instructions and communications for this class will be sent to Peralta student email accounts. To access your student email account, go to <a href="http://www.peralta.edu">www.peralta.edu</a> and click on "For Students" on the left side. Then select "Student Email".				
	Lec		Blackie	ONLINE	Laney
	This class is a fully online course with no required on-campus or Zoom meetings. All instruction will be provided via the internet through the college learning management system Canvas. Under the days and times column, the schedule for this course reads "to be announced (TBA)" but there will NOT be any meetings announced. Classes you are registered for will appear in Canvas on the first day of class unless published earlier by your instructor. Questions? Contact your instructor at <a href="mailto:lblackie@peralta.edu">lblackie@peralta.edu</a> . All instructions and communications for this class will be sent to Peralta student email accounts. To access your student email account, go to <a href="http://www.peralta.edu">www.peralta.edu</a> and click on "For Students" on the left side. Then select "Student Email".				
<b>21169</b>	<b>Lab 1:30-4:20 PM</b>	<b>T</b>	<b>Staff</b>	<b>B202</b>	<b>Laney</b>
	Note: This class will be on the Laney campus at the times and in the location listed. All Laney buildings begin with L in the schedule. Classes you are registered for will appear in the Canvas course management system on the first day of class unless published earlier by your instructor. Questions? Contact your instructor at _____@peralta.edu. All instructions and communications for this class will be sent to Peralta student email accounts. To access your student email account, go to <a href="http://www.peralta.edu">www.peralta.edu</a> and click on "For Students" on the left side. Then select "Student Email".				
	Lec 11:00-12:15 PM	T Th	Staff	B210	Laney
	Note: This class will be on the Laney campus at the times and in the location listed. All Laney buildings begin with L in the schedule. Classes you are registered for will appear in the Canvas course management system on the first day of class unless published earlier by your instructor. Questions? Contact your instructor at _____@peralta.edu. All instructions and communications for this class will be sent to Peralta student email accounts. To access your student email account, go to <a href="http://www.peralta.edu">www.peralta.edu</a> and click on "For Students" on the left side. Then select "Student Email".				
<b>21170</b>	<b>Lab 1:30-4:20 PM</b>	<b>Th</b>	<b>Staff</b>	<b>B202</b>	<b>Laney</b>
	Note: This class will be on the Laney campus at the times and in the location listed. All Laney buildings begin with L in the schedule. Classes you are registered for will appear in the Canvas course management system on the first day of class unless published earlier by your instructor. Questions? Contact your instructor at _____@peralta.edu. All instructions and communications for this class will be sent to Peralta student email accounts. To access your student email account, go to <a href="http://www.peralta.edu">www.peralta.edu</a> and click on "For Students" on the left side. Then select "Student Email".				
	Lec 11:00-12:15 PM	T Th	Staff	B210	Laney
	Note: This class will be on the Laney campus at the times and in the location listed. All Laney buildings begin with L in the schedule. Classes you are registered for will appear in the Canvas course management system on the first day of class unless published earlier by your instructor. Questions? Contact your instructor at _____@peralta.edu. All instructions and communications for this class will be sent to Peralta student email accounts. To access your student email account, go to <a href="http://www.peralta.edu">www.peralta.edu</a> and click on "For Students" on the left side. Then select "Student Email".				
<b>21515</b>	<b>Lab 3:00-5:50 PM</b>	<b>W</b>	<b>Quach</b>	<b>B202</b>	<b>Laney</b>
	Note: This class will be on the Laney campus at the times and in the location listed. All Laney buildings begin with L in the schedule. Classes you are registered for will appear in the Canvas course management system on the first day of class unless published earlier by your instructor. Questions? Contact your instructor at <a href="mailto:equach@peralta.edu">equach@peralta.edu</a> . All instructions and communications for this class will be sent to Peralta student email accounts. To access your student email account, go to <a href="http://www.peralta.edu">www.peralta.edu</a> and click on "For Students" on the left side. Then select "Student Email".				
	Lec		Quach	ONLINE	Laney
	This class is a fully online course with no required on-campus or Zoom meetings. All instruction will be provided via the internet through the college learning				



CODE	SEC L/L HOURS	DAYS	INSTRUCTOR	ROOM	COLLEGE
management system Canvas. Under the days and times column, the schedule for this course reads "to be announced (TBA)" but there will NOT be any meetings announced. Classes you are registered for will appear in Canvas on the first day of class unless published earlier by your instructor. Questions? Contact your instructor at equach@peralta.edu. All instructions and communications for this class will be sent to Peralta student email accounts. To access your student email account, go to www.peralta.edu and click on "For Students" on the left side. Then select "Student Email".					
21516	Lab 6:00-8:50 PM	W	Quach	B202	Laney
Note: This class will be on the Laney campus at the times and in the location listed. All Laney buildings begin with L in the schedule. Classes you are registered for will appear in the Canvas course management system on the first day of class unless published earlier by your instructor. Questions? Contact your instructor at equach@peralta.edu. All instructions and communications for this class will be sent to Peralta student email accounts. To access your student email account, go to www.peralta.edu and click on "For Students" on the left side. Then select "Student Email".					
	Lec		Quach	ONLINE	Laney
This class is a fully online course with no required on-campus or Zoom meetings. All instruction will be provided via the internet through the college learning management system Canvas. Under the days and times column, the schedule for this course reads "to be announced (TBA)" but there will NOT be any meetings announced. Classes you are registered for will appear in Canvas on the first day of class unless published earlier by your instructor. Questions? Contact your instructor at equach@peralta.edu. All instructions and communications for this class will be sent to Peralta student email accounts. To access your student email account, go to www.peralta.edu and click on "For Students" on the left side. Then select "Student Email".					
** 11	PRINCIPLES OF BIOLOGY				3 UNITS
Fundamentals of biology for the non-major					
21491	Lec	Le	ONLINE	Laney	
This class is a fully online course with no required on-campus or Zoom meetings. All instruction will be provided via the internet through the college learning management system Canvas. Under the days and times column, the schedule for this course reads "to be announced (TBA)" but there will NOT be any meetings announced. Classes you are registered for will appear in Canvas on the first day of class unless published earlier by your instructor. Questions? Contact your instructor at ple@peralta.edu. All instructions and communications for this class will be sent to Peralta student email accounts. To access your student email account, go to www.peralta.edu and click on "For Students" on the left side. Then select "Student Email".					
** 20B	HUMAN ANATOMY AND PHYSIOLOGY				5 UNITS
Structure and function of the human body					
PREREQUISITE: BIOL 20A					
21176	Lab 1:00-2:15 PM	M	Allen-Requa	B207	Laney
The class will be divided in half so some students will come have three hours of class on Monday and the other half will have three hours of class on Wednesday. Note: This class is partially on campus at the times and in the location listed and partially online. All Laney buildings begin with L in the schedule. The online portion of the class will not have set meeting times. Classes you are registered for will appear in Canvas on the first day of class unless published earlier by your instructor. Questions? Contact your instructor at lallenrequa@peralta.edu. All instructions and communications for this class will be sent to Peralta student email accounts. To access your student email account, go to www.peralta.edu and click on "For Students" on the left side. Then select "Student Email".					
21176	Lab 1:00-2:15 PM	W	Allen-Requa	ONLINE	Laney
The class will be divided in half so some students will come have three hours of class on Monday and the other half will have three hours of class on Wednesday. Note: This class is partially on campus at the times and in the location listed and partially online. All Laney buildings begin with L in the schedule. The online portion of the class will not have set meeting times. Classes you are registered for will appear in Canvas on the first day of class unless published earlier by your instructor. Questions? Contact your instructor at lallenrequa@peralta.edu. All instructions and communications for this class will be sent to Peralta student email accounts. To access your student email account, go to www.peralta.edu and click on "For Students" on the left side. Then select "Student Email".					
	Lec 2:30-3:45 PM	M	Allen-Requa	B207	Laney
The class will be divided in half so some students will come have three hours of class on Monday and the other half will have three hours of class on Wednesday. This class is a fully online course with no required on-campus or Zoom meetings. All instruction will be provided via the internet through the college learning management system Canvas. Under the days and times column, the schedule					

CODE	SEC L/L HOURS	DAYS	INSTRUCTOR	ROOM	COLLEGE
for this course reads "to be announced (TBA)" but there will NOT be any meetings announced. Classes you are registered for will appear in Canvas on the first day of class unless published earlier by your instructor. Questions? Contact your instructor at lallenrequa@peralta.edu. All instructions and communications for this class will be sent to Peralta student email accounts. To access your student email account, go to <a href="http://www.peralta.edu">www.peralta.edu</a> and click on "For Students" on the left side. Then select "Student Email".					
	<b>Lec 2:30-3:45 PM</b>	<b>W</b>	<b>Allen-Requa</b>	<b>ONLINE</b>	<b>Laney</b>
The class will be divided in half so some students will come have three hours of class on Monday and the other half will have three hours of class on Wednesday. This class is a fully online course with no required on-campus or Zoom meetings. All instruction will be provided via the internet through the college learning management system Canvas. Under the days and times column, the schedule for this course reads "to be announced (TBA)" but there will NOT be any meetings announced. Classes you are registered for will appear in Canvas on the first day of class unless published earlier by your instructor. Questions? Contact your instructor at lallenrequa@peralta.edu. All instructions and communications for this class will be sent to Peralta student email accounts. To access your student email account, go to <a href="http://www.peralta.edu">www.peralta.edu</a> and click on "For Students" on the left side. Then select "Student Email".					
<b>21805</b>	<b>Lab 6:00-7:15 PM</b>	<b>M</b>	<b>Davis</b>	<b>B207</b>	<b>Laney</b>
The class will be divided in half so some students will come have three hours of class on Monday and the other half will have three hours of class on Wednesday. Note: This class is partially on campus at the times and in the location listed and partially online. All Laney buildings begin with L in the schedule. The online portion of the class will not have set meeting times. Classes you are registered for will appear in Canvas on the first day of class unless published earlier by your instructor. Questions? Contact your instructor at kdavis@peralta.edu. All instructions and communications for this class will be sent to Peralta student email accounts. To access your student email account, go to <a href="http://www.peralta.edu">www.peralta.edu</a> and click on "For Students" on the left side. Then select "Student Email".					
<b>21805</b>	<b>Lab 6:00-7:15 PM</b>	<b>W</b>	<b>Davis</b>	<b>ONLINE</b>	<b>Laney</b>
The class will be divided in half so some students will come have three hours of class on Monday and the other half will have three hours of class on Wednesday. Note: This class is partially on campus at the times and in the location listed and partially online. All Laney buildings begin with L in the schedule. The online portion of the class will not have set meeting times. Classes you are registered for will appear in Canvas on the first day of class unless published earlier by your instructor. Questions? Contact your instructor at kdavis@peralta.edu. All instructions and communications for this class will be sent to Peralta student email accounts. To access your student email account, go to <a href="http://www.peralta.edu">www.peralta.edu</a> and click on "For Students" on the left side. Then select "Student Email".					
	<b>Lec 7:30-8:45 PM</b>	<b>M</b>	<b>Davis</b>	<b>B207</b>	<b>Laney</b>
The class will be divided in half so some students will come have three hours of class on Monday and the other half will have three hours of class on Wednesday. This class is a fully online course with no required on-campus or Zoom meetings. All instruction will be provided via the internet through the college learning management system Canvas. Under the days and times column, the schedule for this course reads "to be announced (TBA)" but there will NOT be any meetings announced. Classes you are registered for will appear in Canvas on the first day of class unless published earlier by your instructor. Questions? Contact your instructor at kdavis@peralta.edu. All instructions and communications for this class will be sent to Peralta student email accounts. To access your student email account, go to <a href="http://www.peralta.edu">www.peralta.edu</a> and click on "For Students" on the left side. Then select "Student Email".					
	<b>Lec 7:30-8:45 PM</b>	<b>W</b>	<b>Davis</b>	<b>ONLINE</b>	<b>Laney</b>
The class will be divided in half so some students will come have three hours of class on Monday and the other half will have three hours of class on Wednesday. This class is a fully online course with no required on-campus or Zoom meetings. All instruction will be provided via the internet through the college learning management system Canvas. Under the days and times column, the schedule for this course reads "to be announced (TBA)" but there will NOT be any meetings announced. Classes you are registered for will appear in Canvas on the first day of class unless published earlier by your instructor. Questions? Contact your instructor at kdavis@peralta.edu. All instructions and communications for this class will be sent to Peralta student email accounts. To access your student email account, go to <a href="http://www.peralta.edu">www.peralta.edu</a> and click on "For Students" on the left side. Then select "Student Email".					
<b>** 24</b>	<b>BASIC HUMAN ANATOMY AND PHYSIOLOGY</b>				<b>4 UNITS</b>
Fundamentals of the structure and function of the human body from an organ system perspective					
<b>21172</b>	<b>Lab 9:00-10:15 AM</b>	<b>W</b>	<b>Allen-Requa</b>	<b>ONLINE</b>	<b>Laney</b>

CODE	SEC	L/L HOURS	DAYS	INSTRUCTOR	ROOM	COLLEGE
<p>The class will be divided in half so some students will come have three hours of class on Monday and the other half will have three hours of class on Wednesday. Note: This class is partially on campus at the times and in the location listed and partially online. All Laney buildings begin with L in the schedule. The online portion of the class will not have set meeting times. Classes you are registered for will appear in Canvas on the first day of class unless published earlier by your instructor. Questions? Contact your instructor at lallenrequa@peralta.edu. All instructions and communications for this class will be sent to Peralta student email accounts. To access your student email account, go to <a href="http://www.peralta.edu">www.peralta.edu</a> and click on "For Students" on the left side. Then select "Student Email".</p>						
21172	Lab	9:00-10:15 AM	M	Allen-Requa	B207	Laney
<p>The class will be divided in half so some students will come have three hours of class on Monday and the other half will have three hours of class on Wednesday. Note: This class is partially on campus at the times and in the location listed and partially online. All Laney buildings begin with L in the schedule. The online portion of the class will not have set meeting times. Classes you are registered for will appear in Canvas on the first day of class unless published earlier by your instructor. Questions? Contact your instructor at lallenrequa@peralta.edu. All instructions and communications for this class will be sent to Peralta student email accounts. To access your student email account, go to <a href="http://www.peralta.edu">www.peralta.edu</a> and click on "For Students" on the left side. Then select "Student Email".</p>						
	Lec	10:30-11:45 AM	W	Allen-Requa	ONLINE	Laney
<p>The class will be divided in half so some students will come have three hours of class on Monday and the other half will have three hours of class on Wednesday. Note: This class is partially on campus at the times and in the location listed and partially online. All Laney buildings begin with L in the schedule. The online portion of the class will not have set meeting times. Classes you are registered for will appear in Canvas on the first day of class unless published earlier by your instructor. Questions? Contact your instructor at lallenrequa@peralta.edu. All instructions and communications for this class will be sent to Peralta student email accounts. To access your student email account, go to <a href="http://www.peralta.edu">www.peralta.edu</a> and click on "For Students" on the left side. Then select "Student Email".</p>						
	Lec	10:30-11:45 AM	M	Allen-Requa	B207	Laney
<p>The class will be divided in half so some students will come have three hours of class on Monday and the other half will have three hours of class on Wednesday. Note: This class is partially on campus at the times and in the location listed and partially online. All Laney buildings begin with L in the schedule. The online portion of the class will not have set meeting times. Classes you are registered for will appear in Canvas on the first day of class unless published earlier by your instructor. Questions? Contact your instructor at lallenrequa@peralta.edu. All instructions and communications for this class will be sent to Peralta student email accounts. To access your student email account, go to <a href="http://www.peralta.edu">www.peralta.edu</a> and click on "For Students" on the left side. Then select "Student Email".</p>						
21174	Lab	6:00-8:50 PM	T Th	Hallinan	B207	Laney
<p>The class will be divided in half so some students will come have three hours of class on Monday and the other half will have three hours of class on Wednesday. Note: This class is partially on campus at the times and in the location listed and partially online. All Laney buildings begin with L in the schedule. The online portion of the class will not have set meeting times. Classes you are registered for will appear in Canvas on the first day of class unless published earlier by your instructor. Questions? Contact your instructor at nhallinan@peralta.edu. All instructions and communications for this class will be sent to Peralta student email accounts. To access your student email account, go to <a href="http://www.peralta.edu">www.peralta.edu</a> and click on "For Students" on the left side. Then select "Student Email".</p>						
	Lec			Hallinan	ONLINE	Laney
<p>This class is a fully online course with no required on-campus or Zoom meetings. All instruction will be provided via the internet through the college learning management system Canvas. Under the days and times column, the schedule for this course reads "to be announced (TBA)" but there will NOT be any meetings announced. Classes you are registered for will appear in Canvas on the first day of class unless published earlier by your instructor. Questions? Contact your instructor at nhallinan@peralta.edu. All instructions and communications for this class will be sent to Peralta student email accounts. To access your student email account, go to <a href="http://www.peralta.edu">www.peralta.edu</a> and click on "For Students" on the left side. Then select "Student Email".</p>						
** 27	<b>HUMAN SEXUALITY</b>					<b>3 UNITS</b>
Exploration and analysis of the multifaceted aspects of human sexuality						
21868	Lec			Davis	ONLINE	Laney
<p>This class is a fully online course with no required on-campus or Zoom meetings. All instruction will be provided via the internet through the college learning management system Canvas. Under the days and times column, the schedule for this course reads "to be announced (TBA)" but there will NOT be any meet-</p>						

CODE	SEC	L/L HOURS	DAYS	INSTRUCTOR	ROOM	COLLEGE
<i>ings announced.Classes you are registered for will appear in Canvas on the first day of class unless published earlier by your instructor. Questions? Contact your instructor at kdavis@peralta.edu.All instructions and communications for this class will be sent to Peralta student email accounts. To access your student email account, go to <a href="http://www.peralta.edu">www.peralta.edu</a> and click on "For Students" on the left side. Then select "Student Email".</i>						
<b>** 28</b>	<b>HUMAN NUTRITION</b>					<b>3 UNITS</b>
Principles of nutritional science						
21179	Lec			Wilks	ONLINE	Laney
<i>This class is a fully online course with no required on-campus or Zoom meetings. All instruction will be provided via the internet through the college learning management system Canvas. Under the days and times column, the schedule for this course reads "to be announced (TBA)" but there will NOT be any meetings announced.Classes you are registered for will appear in Canvas on the first day of class unless published earlier by your instructor. Questions? Contact your instructor at bwilks@peralta.edu.All instructions and communications for this class will be sent to Peralta student email accounts. To access your student email account, go to <a href="http://www.peralta.edu">www.peralta.edu</a> and click on "For Students" on the left side. Then select "Student Email".</i>						
21717	Lec			Wilks	ONLINE	Laney
<i>This class is a fully online course with no required on-campus or Zoom meetings. All instruction will be provided via the internet through the college learning management system Canvas. Under the days and times column, the schedule for this course reads "to be announced (TBA)" but there will NOT be any meetings announced.Classes you are registered for will appear in Canvas on the first day of class unless published earlier by your instructor. Questions? Contact your instructor at bwilks@peralta.edu.All instructions and communications for this class will be sent to Peralta student email accounts. To access your student email account, go to <a href="http://www.peralta.edu">www.peralta.edu</a> and click on "For Students" on the left side. Then select "Student Email".</i>						
22022	Lec			Wilks	ONLINE	Laney
<i>This class is a fully online course with no required on-campus or Zoom meetings. All instruction will be provided via the internet through the college learning management system Canvas. Under the days and times column, the schedule for this course reads "to be announced (TBA)" but there will NOT be any meetings announced.Classes you are registered for will appear in Canvas on the first day of class unless published earlier by your instructor. Questions? Contact your instructor at bwilks@peralta.edu.All instructions and communications for this class will be sent to Peralta student email accounts. To access your student email account, go to <a href="http://www.peralta.edu">www.peralta.edu</a> and click on "For Students" on the left side. Then select "Student Email".</i>						
<b>* 76</b>	<b>PRINCIPLES OF BIOMANUFACTURING</b>					<b>3 UNITS</b>
Development, production, recovery and analysis of biotechnology products						
21177	Lec			Bruce	ONLINE	Laney
<i>This class is a fully online course with no required on-campus or Zoom meetings. All instruction will be provided via the internet through the college learning management system Canvas. Classes you are registered for will appear in Canvas on the first day of class unless published earlier by your instructor. Questions? Contact your instructor at dbruce@peralta.edu.All instructions and communications for this class will be sent to Peralta student email accounts. To access your student email account, go to <a href="http://www.peralta.edu">www.peralta.edu</a> and click on "For Students" on the left side. Then select "Student Email".</i>						
<b>* 77</b>	<b>BUSINESS AND REGULATORY PRACTICES IN BIOMANUFACTURING</b>					<b>3 UNITS</b>
Manufacturing procedures and basic business principles						
21539	Lec			Bruce	ONLINE	Laney
<i>This class is a fully online course with no required on-campus or Zoom meetings. All instruction will be provided via the internet through the college learning management system Canvas. Classes you are registered for will appear in Canvas on the first day of class unless published earlier by your instructor. Questions? Contact your instructor at dbruce@peralta.edu.All instructions and communications for this class will be sent to Peralta student email accounts. To access your student email account, go to <a href="http://www.peralta.edu">www.peralta.edu</a> and click on "For Students" on the left side. Then select "Student Email".</i>						

CODE	SEC L/L	HOURS	DAYS	INSTRUCTOR	ROOM	COLLEGE
<b>* 78</b>	<b>APPLIED BIOMANUFACTURING TECHNOLOGY WITH LABORATORY</b>					<b>5 UNITS</b>
	Development, production, recovery and analysis of biotechnology products and standard biotechnological laboratory skills					
24062	Lab			Kossa	ONLINE	Laney
	<i>This lab course will meet on campus at the scheduled times. The instructor will provide a detailed schedule for the days when students must report to campus. A portion of the lab content may be delivered online. Instructor and class info email ekossa@peralta.edu</i>					
<b>24062</b>	<b>Lab 7:00-8:50 PM</b>	<b>T</b>		<b>Kossa</b>	<b>A235</b>	<b>Laney</b>
	<i>This lab course will meet on campus at the scheduled times. The instructor will provide a detailed schedule for the days when students must report to campus. A portion of the lab content may be delivered online. Instructor and class info email ekossa@peralta.edu</i>					
	Lec			Kossa	ONLINE	Laney
	<i>Note: This class will be on the Laney campus at the times and in the location listed. All Laney buildings begin with L in the schedule. Classes you are registered for will appear in the Canvas course management system on the first day of class unless published earlier by your instructor. Questions? Contact your instructor at ekossa@peralta.edu. All instructions and communications for this class will be sent to Peralta student email accounts. To access your student email account, go to www.peralta.edu and click on "For Students" on the left side. Then select "Student Email".</i>					
	<b>Lec 6:00-6:50 PM</b>	<b>T</b>		<b>Kossa</b>	<b>A235</b>	<b>Laney</b>
	<i>Note: This class will be on the Laney campus at the times and in the location listed. All Laney buildings begin with L in the schedule. Classes you are registered for will appear in the Canvas course management system on the first day of class unless published earlier by your instructor. Questions? Contact your instructor at ekossa@peralta.edu. All instructions and communications for this class will be sent to Peralta student email accounts. To access your student email account, go to www.peralta.edu and click on "For Students" on the left side. Then select "Student Email".</i>					
24065	Lab 1:30-4:20 PM	Th		Bruce	ONLINE	Laney
	<i>DUAL ENROLLMENT This is a dual-enrollment hybrid course. Synchronous online lectures will be combined for both lab sections and occur on Monday. Tuesday will be asynchronous laboratory work for both sections. In person labs will occur on Wednesday and Thursday with half of the class attending each day. Thus, there will be 3 hours lecture, 6 hours lab per week.</i>					
24065	Lab 1:30-4:20 PM	W		Bruce	A237	Laney
	<i>DUAL ENROLLMENT This is a dual-enrollment hybrid course. Synchronous online lectures will be combined for both lab sections and occur on Monday. Tuesday will be asynchronous laboratory work for both sections. In person labs will occur on Wednesday and Thursday with half of the class attending each day. Thus, there will be 3 hours lecture, 6 hours lab per week.</i>					
	Lec 1:30-4:20 PM	M		Bruce	ONLINE	Laney
	<i>DUAL ENROLLMENT Note: This class will be on the Laney campus at the times and in the location listed. All Laney buildings begin with L in the schedule. Classes you are registered for will appear in the Canvas course management system on the first day of class unless published earlier by your instructor. Questions? Contact your instructor at dbruce@peralta.edu. All instructions and communications for this class will be sent to Peralta student email accounts. To access your student email account, go to www.peralta.edu and click on "For Students" on the left side. Then select "Student Email".</i>					
24066	Lab 1:30-4:20 PM	T		Bruce	ONLINE	Laney
	<i>DUAL ENROLLMENT This is a dual-enrollment hybrid course. Synchronous online lectures will be combined for both lab sections and occur on Monday. Tuesday will be asynchronous laboratory work for both sections. In person labs will occur on Wednesday and Thursday with half of the class attending each day. Thus, there will be 3 hours lecture, 6 hours lab per week.</i>					
24066	Lab 1:30-4:20 PM	Th		Bruce	A237	Laney
	<i>DUAL ENROLLMENT This is a dual-enrollment hybrid course. Synchronous online lectures will be combined for both lab sections and occur on Monday. Tuesday will be asynchronous laboratory work for both sections. In person labs will occur on Wednesday and Thursday with half of the class attending each day. Thus, there will be 3 hours lecture, 6 hours lab per week.</i>					
	Lec 1:30-4:20 PM	M		Bruce	ONLINE	Laney
	<i>DUAL ENROLLMENT Note: This class will be on the Laney campus at the times and in the location listed. All Laney buildings begin with L in the schedule. Classes you</i>					

CODE	SEC L/L	HOURS	DAYS	INSTRUCTOR	ROOM	COLLEGE
	<i>are registered for will appear in the Canvas course management system on the first day of class unless published earlier by your instructor. Questions? Contact your instructor at dbruce@peralta.edu. All instructions and communications for this class will be sent to Peralta student email accounts. To access your student email account, go to www.peralta.edu and click on "For Students" on the left side. Then select "Student Email".</i>					
<b>* 79</b>	<b>BIOREACTOR CELL CULTURE AND PROTEIN RECOVERY</b>					<b>4 UNITS</b>
	Biomanufacturing production technician skills					
	PREREQUISITE: BIOL, 3, 73, OR 75					
<b>21541</b>	<b>Lab 7:00-9:50 PM</b>	<b>T Th</b>		<b>Bruce</b>	<b>A237</b>	<b>Laney</b>
	<i>Note: This class will be on the Laney campus at the times and in the location listed. All Laney buildings begin with L in the schedule. Classes you are registered for will appear in the Canvas course management system on the first day of class unless published earlier by your instructor. Questions? Contact your instructor at dbruce@peralta.edu. All instructions and communications for this class will be sent to Peralta student email accounts. To access your student email account, go to www.peralta.edu and click on "For Students" on the left side. Then select "Student Email".</i>					
	<b>Lec 6:00-6:50 PM</b>	<b>T Th</b>		<b>Bruce</b>	<b>A237</b>	<b>Laney</b>
	<i>Note: This class will be on the Laney campus at the times and in the location listed. All Laney buildings begin with L in the schedule. Classes you are registered for will appear in the Canvas course management system on the first day of class unless published earlier by your instructor. Questions? Contact your instructor at dbruce@peralta.edu. All instructions and communications for this class will be sent to Peralta student email accounts. To access your student email account, go to www.peralta.edu and click on "For Students" on the left side. Then select "Student Email".</i>					
<b>202</b>	<b>MEDICAL TERMINOLOGY II</b>					<b>2 UNITS</b>
	Continued study of medical terminology					
21619	Lec			Allen-Requa	ONLINE	Laney
	<i>This class is a fully online course with no required on-campus or Zoom meetings. All instruction will be provided via the internet through the college learning management system Canvas. Under the days and times column, the schedule for this course reads "to be announced (TBA)" but there will NOT be any meetings announced. Classes you are registered for will appear in Canvas on the first day of class unless published earlier by your instructor. Questions? Contact your instructor at lallenrequa@peralta.edu. All instructions and communications for this class will be sent to Peralta student email accounts. To access your student email account, go to www.peralta.edu and click on "For Students" on the left side. Then select "Student Email".</i>					
<b>* 484A</b>	<b>OCC. WORK EXPERIENCE IN BIOTECHNOLOGY</b>					<b>1 - 4 UNIT</b>
	Supervised employment providing opportunities to become a productive, responsible individual and to extend learning in a chosen occupational field					
23635	Lab			Shigeta	A237	Laney
	<i>02/28/2022 - 05/27/2022 Note: This class will be on the Laney campus at the times and in the location listed. All Laney buildings begin with L in the schedule. Classes you are registered for will appear in the Canvas course management system on the first day of class unless published earlier by your instructor. Questions? Contact your instructor at rshigeta@peralta.edu. All instructions and communications for this class will be sent to Peralta student email accounts. To access your student email account, go to www.peralta.edu and click on "For Students" on the left side. Then select "Student Email".</i>					
<b>577</b>	<b>BUSINESS AND REGULATORY PRACTICES IN BIOMANUFACTURING</b>					<b>0 UNIT</b>
	Manufacturing procedures and basic business principles					
23039	Lec			Bruce	ONLINE	Laney
	<i>This class is a fully online course with no required on-campus or Zoom meetings. All instruction will be provided via the internet through the college learning management system Canvas. Classes you are registered for will appear in Canvas on the first day of class unless published earlier by your instructor. Questions? Contact your instructor at dbruce@peralta.edu. All instructions and communications for this class will be sent to Peralta student email accounts. To access your student email account, go to www.peralta.edu and click on "For Students" on the left side. Then select "Student Email".</i>					



CODE	SEC	L/L	HOURS	DAYS	INSTRUCTOR	ROOM	COLLEGE
<b>BUSINESS</b>				<b>BUS</b>			
<b>** 1A</b>	<b>FINANCIAL ACCOUNTING</b>					<b>4 UNITS</b>	
	Study of purpose, theory, and specific methods of accounting						
21182	Lec	Chi	HYBRID	Laney			
	Note: This class is partially on campus at the times and in the location listed and partially online at the times listed. All Laney buildings begin with L in the schedule. Classes you are registered for will appear in Canvas on the first day of class unless published earlier by your instructor. Questions? Contact your instructor at xchi@peralta.edu. All instructions and communications for this class will be sent to Peralta student email accounts. To access your student email account, go to www.peralta.edu and click on "For Students" on the left side. Then select "Student Email".						
21182	Lec 8:00-9:50 AM	TTh	Chi	F203	Laney		
	Note: This class is partially on campus at the times and in the location listed and partially online at the times listed. All Laney buildings begin with L in the schedule. Classes you are registered for will appear in Canvas on the first day of class unless published earlier by your instructor. Questions? Contact your instructor at xchi@peralta.edu. All instructions and communications for this class will be sent to Peralta student email accounts. To access your student email account, go to www.peralta.edu and click on "For Students" on the left side. Then select "Student Email".						
21183	Lec	Wu	ONLINE	Laney			
	This class is a fully online course with no required on-campus or Zoom meetings. All instruction will be provided via the internet through the college learning management system Canvas. Classes you are registered for will appear in Canvas on the first day of class unless published earlier by your instructor. Questions? Contact your instructor at bwu@peralta.edu. All instructions and communications for this class will be sent to Peralta student email accounts. To access your student email account, go to www.peralta.edu and click on "For Students" on the left side. Then select "Student Email".						
21196	Lec 10:00-11:50 AM	MW	Wu	HYBRID	Laney		
	Note: This class is partially on campus at the times and in the location listed and partially online at the times listed. All Laney buildings begin with L in the schedule. Classes you are registered for will appear in Canvas on the first day of class unless published earlier by your instructor. Questions? Contact your instructor at bwu@peralta.edu. All instructions and communications for this class will be sent to Peralta student email accounts. To access your student email account, go to www.peralta.edu and click on "For Students" on the left side. Then select "Student Email".						
21584	Lec 6:00-9:50 PM	F	Beckham	F254	Laney		
	Note: This class will be on the Laney campus at the times and in the location listed. All Laney buildings begin with L in the schedule. Classes you are registered for will appear in the Canvas course management system on the first day of class unless published earlier by your instructor. Questions? Contact your instructor at sbeckham@peralta.edu. All instructions and communications for this class will be sent to Peralta student email accounts. To access your student email account, go to www.peralta.edu and click on "For Students" on the left side. Then select "Student Email".						
<b>** 1B</b>	<b>MANAGERIAL ACCOUNTING</b>					<b>4 UNITS</b>	
	Uses of accounting data for planning, controlling and decision making						
	PREREQUISITE: BUS 1A						
21184	Lec	Chi	HYBRID	Laney			
	Note: This class is partially on campus at the times and in the location listed and partially online at the times listed. All Laney buildings begin with L in the schedule. Classes you are registered for will appear in Canvas on the first day of class unless published earlier by your instructor. Questions? Contact your instructor at xchi@peralta.edu. All instructions and communications for this class will be sent to Peralta student email accounts. To access your student email account, go to www.peralta.edu and click on "For Students" on the left side. Then select "Student Email".						
21184	Lec 1:00-2:50 PM	TTh	Chi	F203	Laney		
	Note: This class is partially on campus at the times and in the location listed and partially online at the times listed. All Laney buildings begin with L in the schedule. Classes you are registered for will appear in Canvas on the first day of class unless published earlier by your instructor. Questions? Contact your instructor at xchi@peralta.edu. All instructions and communications for this						

CODE	SEC	L/L	HOURS	DAYS	INSTRUCTOR	ROOM	COLLEGE
class will be sent to Peralta student email accounts. To access your student email account, go to <a href="http://www.peralta.edu">www.peralta.edu</a> and click on "For Students" on the left side. Then select "Student Email".							
21192	Lec	1:00-2:50 PM	MW	Wu	HYBRID	Laney	
Note: This class is partially on campus at the times and in the location listed and partially online at the times listed. All Laney buildings begin with L in the schedule. Classes you are registered for will appear in Canvas on the first day of class unless published earlier by your instructor. Questions? Contact your instructor at <a href="mailto:bwu@peralta.edu">bwu@peralta.edu</a> All instructions and communications for this class will be sent to Peralta student email accounts. To access your student email account, go to <a href="http://www.peralta.edu">www.peralta.edu</a> and click on "For Students" on the left side. Then select "Student Email".							
21862	Lec			Wu	ONLINE	Laney	
This class is a fully online course with no required on-campus or Zoom meetings. All instruction will be provided via the internet through the college learning management system Canvas. Classes you are registered for will appear in Canvas on the first day of class unless published earlier by your instructor. Questions? Contact your instructor at <a href="mailto:bwu@peralta.edu">bwu@peralta.edu</a> All instructions and communications for this class will be sent to Peralta student email accounts. To access your student email account, go to <a href="http://www.peralta.edu">www.peralta.edu</a> and click on "For Students" on the left side. Then select "Student Email".							
22245	Lec	5:00-8:50 PM	Th	Crossman	ONLINE	Laney	
This course is 100% online and has required live online meetings at the times listed in the schedule. Directions on how to access the meetings will be included in your Canvas page and on the syllabus. Classes you are registered for will appear in Canvas on the first day of class unless published earlier by your instructor. Questions? Contact your instructor at <a href="mailto:mcrossman@peralta.edu">mcrossman@peralta.edu</a> All instructions and communications for this class will be sent to Peralta student email accounts. To access your student email account, go to <a href="http://www.peralta.edu">www.peralta.edu</a> and click on "For Students" on the left side. Then select "Student Email".							
<b>** 2</b>	<b>INTRODUCTION TO BUSINESS LAW</b>					<b>3 UNITS</b>	
General survey of business law							
21188	Lec			Hopt	ONLINE	Laney	
This class is a fully online course with no required on-campus or Zoom meetings. All instruction will be provided via the internet through the college learning management system Canvas. Classes you are registered for will appear in Canvas on the first day of class unless published earlier by your instructor. Questions? Contact your instructor at <a href="mailto:lhopt@peralta.edu">lhopt@peralta.edu</a> . All instructions and communications for this class will be sent to Peralta student email accounts. To access your student email account, go to <a href="http://www.peralta.edu">www.peralta.edu</a> and click on "For Students" on the left side. Then select "Student Email".							
21890	Lec			Coplen	ONLINE	Laney	
This class is a fully online course with no required on-campus or Zoom meetings. All instruction will be provided via the internet through the college learning management system Canvas. Classes you are registered for will appear in Canvas on the first day of class unless published earlier by your instructor. Questions? Contact your instructor at <a href="mailto:jcoplen@peralta.edu">jcoplen@peralta.edu</a> . All instructions and communications for this class will be sent to Peralta student email accounts. To access your student email account, go to <a href="http://www.peralta.edu">www.peralta.edu</a> and click on "For Students" on the left side. Then select "Student Email".							
<b>* 4</b>	<b>COST ACCOUNTING</b>					<b>3 UNITS</b>	
Manufacturing accounting theory and problems							
PR: BUS 1B							
21185	Lec			Chi	ONLINE	Laney	
This class is a fully online course with no required on-campus or Zoom meetings. All instruction will be provided via the internet through the college learning management system Canvas. Classes you are registered for will appear in Canvas on the first day of class unless published earlier by your instructor. Questions? Contact your instructor at <a href="mailto:xchi@peralta.edu">xchi@peralta.edu</a> All instructions and communications for this class will be sent to Peralta student email accounts. To access your student email account, go to <a href="http://www.peralta.edu">www.peralta.edu</a> and click on "For Students" on the left side. Then select "Student Email".							
<b>* 5</b>	<b>HUMAN RELATIONS IN BUSINESS</b>					<b>3 UNITS</b>	
Application of behavioral science concepts to human problems in organizations							
21186	Lec			Chowdhury	ONLINE	Laney	
This class is a fully online course with no required on-campus or Zoom meetings. All instruction will be provided via the internet through the college learning management system Canvas. Classes you are registered for will appear in							

CODE	SEC	L/L	HOURS	DAYS	INSTRUCTOR	ROOM	COLLEGE
Canvas on the first day of class unless published earlier by your instructor. Questions? Contact your instructor at rchowdhury@peralta.edu All instructions and communications for this class will be sent to Peralta student email accounts. To access your student email account, go to www.peralta.edu and click on "For Students" on the left side. Then select "Student Email".							
22177	Lec			Glosson	ONLINE	Laney	
This class is a fully online course with no required on-campus or Zoom meetings. All instruction will be provided via the internet through the college learning management system Canvas. Classes you are registered for will appear in Canvas on the first day of class unless published earlier by your instructor. Questions? Contact your instructor at kglosson@peralta.edu All instructions and communications for this class will be sent to Peralta student email accounts. To access your student email account, go to www.peralta.edu and click on "For Students" on the left side. Then select "Student Email".							
** 10	INTRODUCTION TO BUSINESS					3 UNITS	
Introduction to business							
21187	Lec	9:00-11:50 AM	W	Angel-Hurtado	HYBRID	Laney	
Note: This class is partially on campus at the times and in the location listed and partially online at the times listed. All Laney buildings begin with L in the schedule. Classes you are registered for will appear in Canvas on the first day of class unless published earlier by your instructor. Questions? Contact your instructor at nangelhurtado@peralta.edu All instructions and communications for this class will be sent to Peralta student email accounts. To access your student email account, go to www.peralta.edu and click on "For Students" on the left side. Then select "Student Email".							
21189	Lec			Glosson	ONLINE	Laney	
This class is a fully online course with no required on-campus or Zoom meetings. All instruction will be provided via the internet through the college learning management system Canvas. Classes you are registered for will appear in Canvas on the first day of class unless published earlier by your instructor. Questions? Contact your instructor at TBA@peralta.edu. All instructions and communications for this class will be sent to Peralta student email accounts. To access your student email account, go to www.peralta.edu and click on "For Students" on the left side. Then select "Student Email".							
22285	Lec	8:30-9:45 AM	M Th	Angel-Hurtado	-OHIGH	Laney	
DUAL ENROLLMENT at Oakland High. For more information about the course, please contact instructor at nangelhurtado@peralta.edu							
* 20	GENERAL ACCOUNTING					3 UNITS	
Theory and practice of accounting							
22281	Lec	6:00-8:50 PM	Th	Beckham	ONLINE	Laney	
This course is 100% online and has required live online meetings at the times listed in the schedule. Directions on how to access the meetings will be included in your Canvas page and on the syllabus. Classes you are registered for will appear in Canvas on the first day of class unless published earlier by your instructor. Questions? Contact your instructor at sbeckham@peralta.edu. All instructions and communications for this class will be sent to Peralta student email accounts. To access your student email account, go to www.peralta.edu and click on "For Students" on the left side. Then select "Student Email".							
* 38	INTRO TO MICROCOMPUTERS AND BUSINESS SOFTWARE					4 UNITS	
Introduction to business software on microcomputers							
22235	Lab			Jackson	ONLINE	Laney	
This class is a fully online course with no required on-campus or Zoom meetings. All instruction will be provided via the internet through the college learning management system Canvas. Classes you are registered for will appear in Canvas on the first day of class unless published earlier by your instructor. Questions? Contact your instructor at fjackson@peralta.edu. All instructions and communications for this class will be sent to Peralta student email accounts. To access your student email account, go to www.peralta.edu and click on "For Students" on the left side. Then select "Student Email".							
	Lec			Jackson	ONLINE	Laney	
This class is a fully online course with no required on-campus or Zoom meetings. All instruction will be provided via the internet through the college learning management system Canvas. Classes you are registered for will appear in Canvas on the first day of class unless published earlier by your instructor. Questions? Contact your instructor at fjackson@peralta.edu. All instructions and communications for this class will be sent to Peralta student email accounts. To access your student email account, go to www.peralta.edu and click on "For Students" on the left side. Then select "Student Email".							

CODE	SEC	L/L	HOURS	DAYS	INSTRUCTOR	ROOM	COLLEGE
* 43B	<b>INTRO TO MICROSOFT EXCEL FOR BUSINESS APPLICATIONS</b>						<b>4 UNITS</b>
Introduction to spreadsheets using Microsoft Excel Windows version on the PC with emphasis on business applications							
21586	Lab			Jackson	ONLINE	Laney	
This class is a fully online course with no required on-campus or Zoom meetings. All instruction will be provided via the internet through the college learning management system Canvas. Classes you are registered for will appear in Canvas on the first day of class unless published earlier by your instructor. Questions? Contact your instructor at fjackson@peralta.edu. All instructions and communications for this class will be sent to Peralta student email accounts. To access your student email account, go to www.peralta.edu and click on "For Students" on the left side. Then select "Student Email".							
	Lec			Jackson	ONLINE	Laney	
This class is a fully online course with no required on-campus or Zoom meetings. All instruction will be provided via the internet through the college learning management system Canvas. Classes you are registered for will appear in Canvas on the first day of class unless published earlier by your instructor. Questions? Contact your instructor at fjackson@peralta.edu. All instructions and communications for this class will be sent to Peralta student email accounts. To access your student email account, go to www.peralta.edu and click on "For Students" on the left side. Then select "Student Email".							
* 54	<b>SMALL BUSINESS MANAGEMENT</b>						<b>3 UNITS</b>
Overview of the factors involved in starting or growing a business							
21190	Lec			Coplen	ONLINE	Laney	
This class is a fully online course with no required on-campus or Zoom meetings. All instruction will be provided via the internet through the college learning management system Canvas. Classes you are registered for will appear in Canvas on the first day of class unless published earlier by your instructor. Questions? Contact your instructor at _____@peralta.edu. All instructions and communications for this class will be sent to Peralta student email accounts. To access your student email account, go to www.peralta.edu and click on "For Students" on the left side. Then select "Student Email".							
* 56	<b>HUMAN RESOURCES MANAGEMENT</b>						<b>3 UNITS</b>
Introduction to human resources management							
23076	Lec			Glosson	ONLINE	Laney	
ACCCThis class is a fully online course with no required on-campus or Zoom meetings. All instruction will be provided via the internet through the college learning management system Canvas. Classes you are registered for will appear in Canvas on the first day of class unless published earlier by your instructor. Questions? Contact your instructor at _____@peralta.edu. All instructions and communications for this class will be sent to Peralta student email accounts. To access your student email account, go to www.peralta.edu and click on "For Students" on the left side. Then select "Student Email".							
* 70	<b>INTRODUCTION TO MARKETING</b>						<b>3 UNITS</b>
Introduction to integrated marketing strategies							
23797	Lec	9:45-11:15 AM	M Th	Angel-Hurtado	-SKYLINE	Laney	
DUAL ENROLLMENT at Skyline High. For more information about the course, please contact instructor at nangelhurtado@peralta.edu							
* 74	<b>INTRODUCTION TO ADVERTISING</b>						<b>3 UNITS</b>
Survey of advertising in business							
21193	Lec			Coplen	ONLINE	Laney	
This class is a fully online course with no required on-campus or Zoom meetings. All instruction will be provided via the internet through the college learning management system Canvas. Classes you are registered for will appear in Canvas on the first day of class unless published earlier by your instructor. Questions? Contact your instructor at jcoplen@peralta.edu All instructions and communications for this class will be sent to Peralta student email accounts. To access your student email account, go to www.peralta.edu and click on "For Students" on the left side. Then select "Student Email".							
201	<b>BUSINESS COMMUNICATIONS</b>						<b>3 UNITS</b>
Effective planning and composition of various types of business communications							



CODE	SEC	L/L HOURS	DAYS	INSTRUCTOR	ROOM	COLLEGE
21887	Lec			Erdenebaatar	ONLINE	Laney
<p>This class is a fully online course with no required on-campus or Zoom meetings. All instruction will be provided via the internet through the college learning management system Canvas. Classes you are registered for will appear in Canvas on the first day of class unless published earlier by your instructor. Questions? Contact your instructor at <a href="mailto:aerdenebaatar@peralta.edu">aerdenebaatar@peralta.edu</a>. All instructions and communications for this class will be sent to Peralta student email accounts. To access your student email account, go to <a href="http://www.peralta.edu">www.peralta.edu</a> and click on "For Students" on the left side. Then select "Student Email".</p>						
<b>206</b>	<b>CERTIFIED BOOKKEEPER EXAM REVIEW</b>					<b>4 UNITS</b>
<p>Intensive, comprehensive review, preparing students for the National Bookkeeper Certification Exam</p> <p>PR:BUS 20 OR BUS 1A</p>						
21640	Lec			Chi	ONLINE	Laney
<p>This class is a fully online course with no required on-campus or Zoom meetings. All instruction will be provided via the internet through the college learning management system Canvas. Classes you are registered for will appear in Canvas on the first day of class unless published earlier by your instructor. Questions? Contact your instructor at <a href="mailto:xchi@peralta.edu">xchi@peralta.edu</a>. All instructions and communications for this class will be sent to Peralta student email accounts. To access your student email account, go to <a href="http://www.peralta.edu">www.peralta.edu</a> and click on "For Students" on the left side. Then select "Student Email".</p>						
<b>209</b>	<b>FUNDAMENTALS OF INCOME TAX</b>					<b>4 UNITS</b>
<p>Study of federal and California tax laws and procedures</p>						
21191	Lec			Crossman	ONLINE	Laney
<p>This course is 100% online and has required live online meetings at the times listed in the schedule. Directions on how to access the meetings will be included in your Canvas page and on the syllabus. Classes you are registered for will appear in Canvas on the first day of class unless published earlier by your instructor. Questions? Contact your instructor at <a href="mailto:mcrossman@peralta.edu">mcrossman@peralta.edu</a>. All instructions and communications for this class will be sent to Peralta student email accounts. To access your student email account, go to <a href="http://www.peralta.edu">www.peralta.edu</a> and click on "For Students" on the left side. Then select "Student Email".</p>						
<b>21191</b>	<b>Lec 6:00-8:50 PM</b>	<b>F</b>		<b>Crossman</b>	<b>ONLINE</b>	<b>Laney</b>
<p>This course is 100% online and has required live online meetings at the times listed in the schedule. Directions on how to access the meetings will be included in your Canvas page and on the syllabus. Classes you are registered for will appear in Canvas on the first day of class unless published earlier by your instructor. Questions? Contact your instructor at <a href="mailto:mcrossman@peralta.edu">mcrossman@peralta.edu</a>. All instructions and communications for this class will be sent to Peralta student email accounts. To access your student email account, go to <a href="http://www.peralta.edu">www.peralta.edu</a> and click on "For Students" on the left side. Then select "Student Email".</p>						
<b>219</b>	<b>COMPUTER LITERACY</b>					<b>1 UNIT</b>
<p>Introduction to computers and information technology for people with no background in nor knowledge of computers</p>						
21195	Lab			Bell	ONLINE	Laney
<p>This class is a fully online course with no required on-campus or Zoom meetings. All instruction will be provided via the internet through the college learning management system Canvas. Classes you are registered for will appear in Canvas on the first day of class unless published earlier by your instructor. Questions? Contact your instructor at <a href="mailto:ebell@peralta.edu">ebell@peralta.edu</a>. All instructions and communications for this class will be sent to Peralta student email accounts. To access your student email account, go to <a href="http://www.peralta.edu">www.peralta.edu</a> and click on "For Students" on the left side. Then select "Student Email".</p>						
	Lec			Bell	ONLINE	Laney
<p>This class is a fully online course with no required on-campus or Zoom meetings. All instruction will be provided via the internet through the college learning management system Canvas. Classes you are registered for will appear in Canvas on the first day of class unless published earlier by your instructor. Questions? Contact your instructor at <a href="mailto:ebell@peralta.edu">ebell@peralta.edu</a>. All instructions and communications for this class will be sent to Peralta student email accounts. To access your student email account, go to <a href="http://www.peralta.edu">www.peralta.edu</a> and click on "For Students" on the left side. Then select "Student Email".</p>						
<b>21588</b>	<b>Lab 7:30-8:45 PM</b>	<b>Th</b>		<b>Jackson</b>	<b>F252</b>	<b>Laney</b>
<p>Note: This class will be on the Laney campus at the times and in the location listed. All Laney buildings begin with L in the schedule. Classes you are registered for will appear in the Canvas course management system on the first day of class</p>						

CODE	SEC	L/L HOURS	DAYS	INSTRUCTOR	ROOM	COLLEGE
<p>unless published earlier by your instructor. Questions? Contact your instructor at <a href="mailto:jackson@peralta.edu">jackson@peralta.edu</a>. All instructions and communications for this class will be sent to Peralta student email accounts. To access your student email account, go to <a href="http://www.peralta.edu">www.peralta.edu</a> and click on "For Students" on the left side. Then select "Student Email".</p>						
	<b>Lec 6:00-7:15 PM</b>	<b>Th</b>		<b>Jackson</b>	<b>F252</b>	<b>Laney</b>
<p>Note: This class will be on the Laney campus at the times and in the location listed. All Laney buildings begin with L in the schedule. Classes you are registered for will appear in the Canvas course management system on the first day of class unless published earlier by your instructor. Questions? Contact your instructor at <a href="mailto:jackson@peralta.edu">jackson@peralta.edu</a>. All instructions and communications for this class will be sent to Peralta student email accounts. To access your student email account, go to <a href="http://www.peralta.edu">www.peralta.edu</a> and click on "For Students" on the left side. Then select "Student Email".</p>						
23799	Lab 10:30-11:45 AM	Th		Jackson	F252	Laney
	Lec 9:00-10:15 AM	F		Jackson	F252	Laney
<b>230D</b>	<b>BEGINNING KEYBOARDING</b>					<b>1 UNIT</b>
<p>Introduction to the computer keyboard</p>						
21198	Lab			Bridges	ONLINE	Laney
<p>This class is a fully online course with no required on-campus or Zoom meetings. All instruction will be provided via the internet through the college learning management system Canvas. Classes you are registered for will appear in Canvas on the first day of class unless published earlier by your instructor. Questions? Contact your instructor at <a href="mailto:kbridges@peralta.edu">kbridges@peralta.edu</a>. All instructions and communications for this class will be sent to Peralta student email accounts. To access your student email account, go to <a href="http://www.peralta.edu">www.peralta.edu</a> and click on "For Students" on the left side. Then select "Student Email".</p>						
	Lec			Bridges	ONLINE	Laney
<p>This class is a fully online course with no required on-campus or Zoom meetings. All instruction will be provided via the internet through the college learning management system Canvas. Classes you are registered for will appear in Canvas on the first day of class unless published earlier by your instructor. Questions? Contact your instructor at <a href="mailto:kbridges@peralta.edu">kbridges@peralta.edu</a>. All instructions and communications for this class will be sent to Peralta student email accounts. To access your student email account, go to <a href="http://www.peralta.edu">www.peralta.edu</a> and click on "For Students" on the left side. Then select "Student Email".</p>						
<b>456A</b>	<b>OCCUPATIONAL WORK EXPERIENCE</b>					<b>1 - 4 UNIT</b>
<p>Supervised employment providing opportunities in accounting or a related field</p>						
21854	Lab			Chi	ONLINE	Laney
<p>This class is a fully online course with no required on-campus or Zoom meetings. All instruction will be provided via the internet through the college learning management system Canvas. Classes you are registered for will appear in Canvas on the first day of class unless published earlier by your instructor. Questions? Contact your instructor at <a href="mailto:xchi@peralta.edu">xchi@peralta.edu</a>. All instructions and communications for this class will be sent to Peralta student email accounts. To access your student email account, go to <a href="http://www.peralta.edu">www.peralta.edu</a> and click on "For Students" on the left side. Then select "Student Email".</p>						
<b>456D</b>	<b>OCCUPATIONAL WORK EXPERIENCE</b>					<b>1 - 4 UNIT</b>
<p>Supervised employment providing opportunities in business administration or a related field</p>						
21855	Lab			Glosson	ONLINE	Laney
<p>This class is a fully online course with no required on-campus or Zoom meetings. All instruction will be provided via the internet through the college learning management system Canvas. Classes you are registered for will appear in Canvas on the first day of class unless published earlier by your instructor. Questions? Contact your instructor at <a href="mailto:inglosson@peralta.edu">inglosson@peralta.edu</a>. All instructions and communications for this class will be sent to Peralta student email accounts. To access your student email account, go to <a href="http://www.peralta.edu">www.peralta.edu</a> and click on "For Students" on the left side. Then select "Student Email".</p>						
<b>456Q</b>	<b>OCCUPATIONAL WORK EXPERIENCE</b>					<b>1 - 4 UNIT</b>
<p>Supervised employment providing opportunities in accounting or a related field</p>						
	<b>IN ADMINISTRATIVE OFFICE SYSTEMS AND APPLICATIONS</b>					

CODE	SEC L/L HOURS	DAYS	INSTRUCTOR	ROOM	COLLEGE
22331	Lab		Jackson	ONLINE	Laney
<p>This class is a fully online course with no required on-campus or Zoom meetings. All instruction will be provided via the internet through the college learning management system Canvas. Classes you are registered for will appear in Canvas on the first day of class unless published earlier by your instructor. Questions? Contact your instructor at <a href="mailto:fjackson@peralta.edu">fjackson@peralta.edu</a>. All instructions and communications for this class will be sent to Peralta student email accounts. To access your student email account, go to <a href="http://www.peralta.edu">www.peralta.edu</a> and click on "For Students" on the left side. Then select "Student Email".</p>					

**CARPENTRY****CARP**

<b>200</b>	<b>SPECIAL PROJECTS LABORATORY</b>	<b>1 - 4 UNIT</b>			
	Open laboratory				
21199	Lab 9:00-11:50 AM	W	Seelbach	G160	Laney
<p>Note: This class will be on the Laney campus at the times and in the location listed. All Laney buildings begin with L in the schedule. Classes you are registered for will appear in the Canvas course management system on the first day of class unless published earlier by your instructor. Questions? Contact your instructor at <a href="mailto:kseelbach@peralta.edu">kseelbach@peralta.edu</a>. All instructions and communications for this class will be sent to Peralta student email accounts. To access your student email account, go to <a href="http://www.peralta.edu">www.peralta.edu</a> and click on "For Students" on the left side. Then select "Student Email".</p>					
21200	Lab 8:00-10:15 AM	M	Wolpe	G160	Laney
<p>Note: This class will be on the Laney campus at the times and in the location listed. All Laney buildings begin with L in the schedule. Classes you are registered for will appear in the Canvas course management system on the first day of class unless published earlier by your instructor. Questions? Contact your instructor at <a href="mailto:mwolpe@peralta.edu">mwolpe@peralta.edu</a>. All instructions and communications for this class will be sent to Peralta student email accounts. To access your student email account, go to <a href="http://www.peralta.edu">www.peralta.edu</a> and click on "For Students" on the left side. Then select "Student Email".</p>					
21200	Lab 11:00-1:15 PM	M	Wolpe	G160	Laney
<p>Note: This class will be on the Laney campus at the times and in the location listed. All Laney buildings begin with L in the schedule. Classes you are registered for will appear in the Canvas course management system on the first day of class unless published earlier by your instructor. Questions? Contact your instructor at <a href="mailto:mwolpe@peralta.edu">mwolpe@peralta.edu</a>. All instructions and communications for this class will be sent to Peralta student email accounts. To access your student email account, go to <a href="http://www.peralta.edu">www.peralta.edu</a> and click on "For Students" on the left side. Then select "Student Email".</p>					
21628	Lab 8:00-10:15 AM	T	Seelbach	G160	Laney
<p>Note: This class will be on the Laney campus at the times and in the location listed. All Laney buildings begin with L in the schedule. Classes you are registered for will appear in the Canvas course management system on the first day of class unless published earlier by your instructor. Questions? Contact your instructor at <a href="mailto:kseelbach@peralta.edu">kseelbach@peralta.edu</a>. All instructions and communications for this class will be sent to Peralta student email accounts. To access your student email account, go to <a href="http://www.peralta.edu">www.peralta.edu</a> and click on "For Students" on the left side. Then select "Student Email".</p>					
21628	Lab 11:00-1:15 PM	T	Seelbach	G160	Laney
<p>Note: This class will be on the Laney campus at the times and in the location listed. All Laney buildings begin with L in the schedule. Classes you are registered for will appear in the Canvas course management system on the first day of class unless published earlier by your instructor. Questions? Contact your instructor at <a href="mailto:kseelbach@peralta.edu">kseelbach@peralta.edu</a>. All instructions and communications for this class will be sent to Peralta student email accounts. To access your student email account, go to <a href="http://www.peralta.edu">www.peralta.edu</a> and click on "For Students" on the left side. Then select "Student Email".</p>					
22050	Lab 8:00-10:15 AM	Th	Seelbach	G160	Laney
<p>Note: This class will be on the Laney campus at the times and in the location listed. All Laney buildings begin with L in the schedule. Classes you are registered for will appear in the Canvas course management system on the first day of class unless published earlier by your instructor. Questions? Contact your instructor at <a href="mailto:kseelbach@peralta.edu">kseelbach@peralta.edu</a>. All instructions and communications for this class will be sent to Peralta student email accounts. To access your student email account, go to <a href="http://www.peralta.edu">www.peralta.edu</a> and click on "For Students" on the left side. Then select "Student Email".</p>					
22050	Lab 11:00-1:15 PM	Th	Seelbach	G160	Laney
<p>Note: This class will be on the Laney campus at the times and in the location listed. All Laney buildings begin with L in the schedule. Classes you are registered for will appear in the Canvas course management system on the first day of class</p>					

CODE	SEC L/L HOURS	DAYS	INSTRUCTOR	ROOM	COLLEGE
unless published earlier by your instructor. Questions? Contact your instructor at kseelbach@peralta.edu.All instructions and communications for this class will be sent to Peralta student email accounts. To access your student email account, go to www.peralta.edu and click on "For Students" on the left side. Then select "Student Email".					
207	<b>MATH FOR CONSTRUCTION TRADES</b>			<b>3 UNITS</b>	
Mathematics with specific application to construction trades					
23262	Lec		Seelbach	ONLINE	Laney
Note: This class is a fully online course with no required on-campus or Zoom meetings. All instruction will be provided via the internet through the college learning management system Canvas. Under the days and times column, the schedule for this course reads "to be announced (TBA)" but there will NOT be any meetings announced.Classes you are registered for will appear in Canvas on the first day of class unless published earlier by your instructor. Questions? Contact your instructor at kseelbach@peralta.edu.All instructions and communications for this class will be sent to Peralta student email accounts. To access your student email account, go to www.peralta.edu and click on "For Students" on the left side. Then select "Student Email".					
210	<b>FOUNDATION AND FORMS CONSTRUCTION</b>			<b>3.5 UNITS</b>	
Application of various foundation types					
21918	Lab 8:00-10:15 AM	Th	Seelbach	G160	Laney
Note: This class has a lecture and lab portion. The lecture portion will be online and will not have set meeting times. The lab portion will be on the Laney campus at the times and in the location listed. All Laney buildings begin with L in the schedule.Classes you are registered for will appear in Canvas on the first day of class unless published earlier by your instructor. Questions? Contact your instructor at kseelbach@peralta.edu.All instructions and communications for this class will be sent to Peralta student email accounts. To access your student email account, go to www.peralta.edu and click on "For Students" on the left side. Then select "Student Email".					
21918	Lab 11:00-1:15 PM	Th	Seelbach	G160	Laney
Note: This class has a lecture and lab portion. The lecture portion will be online and will not have set meeting times. The lab portion will be on the Laney campus at the times and in the location listed. All Laney buildings begin with L in the schedule.Classes you are registered for will appear in Canvas on the first day of class unless published earlier by your instructor. Questions? Contact your instructor at kseelbach@peralta.edu.All instructions and communications for this class will be sent to Peralta student email accounts. To access your student email account, go to www.peralta.edu and click on "For Students" on the left side. Then select "Student Email".					
	Lec		Seelbach	ONLINE	Laney
Note: This class has a lecture and lab portion. The lecture portion will be online and will not have set meeting times. The lab portion will be on the Laney campus at the times and in the location listed. All Laney buildings begin with L in the schedule.Classes you are registered for will appear in Canvas on the first day of class unless published earlier by your instructor. Questions? Contact your instructor at kseelbach@peralta.edu.All instructions and communications for this class will be sent to Peralta student email accounts. To access your student email account, go to www.peralta.edu and click on "For Students" on the left side. Then select "Student Email".					
211	<b>BEGINNING CARPENTRY</b>			<b>3.5 UNITS</b>	
Beginning carpentry					
21202	Lab 8:00-10:15 AM	F	Wolpe	G160	Laney
Note: This class has a lecture and lab portion. The lecture portion will be online and will not have set meeting times. The lab portion will be on the Laney campus at the times and in the location listed. All Laney buildings begin with L in the schedule.Classes you are registered for will appear in Canvas on the first day of class unless published earlier by your instructor. Questions? Contact your instructor at mwolpe@peralta.edu.All instructions and communications for this class will be sent to Peralta student email accounts. To access your student email account, go to www.peralta.edu and click on "For Students" on the left side. Then select "Student Email".					
21202	Lab 11:00-1:15 PM	F	Wolpe	G160	Laney
Note: This class has a lecture and lab portion. The lecture portion will be online and will not have set meeting times. The lab portion will be on the Laney campus at the times and in the location listed. All Laney buildings begin with L in the schedule.Classes you are registered for will appear in Canvas on the first day of class unless published earlier by your instructor. Questions? Contact your					

CODE	SEC	L/L	HOURS	DAYS	INSTRUCTOR	ROOM	COLLEGE
<p><i>instructor at mwolpe@peralta.edu. All instructions and communications for this class will be sent to Peralta student email accounts. To access your student email account, go to <a href="http://www.peralta.edu">www.peralta.edu</a> and click on "For Students" on the left side. Then select "Student Email".</i></p>							
	Lec				Wolpe	ONLINE	Laney
<p><i>Note: This class has a lecture and lab portion. The lecture portion will be online and will not have set meeting times. The lab portion will be on the Laney campus at the times and in the location listed. All Laney buildings begin with L in the schedule. Classes you are registered for will appear in Canvas on the first day of class unless published earlier by your instructor. Questions? Contact your instructor at mwolpe@peralta.edu. All instructions and communications for this class will be sent to Peralta student email accounts. To access your student email account, go to <a href="http://www.peralta.edu">www.peralta.edu</a> and click on "For Students" on the left side. Then select "Student Email".</i></p>							
<b>221</b>	<b>FINISH CARPENTRY</b>						<b>3.5 UNITS</b>
Installation and fabrication of interior and exterior finishes							
21621	Lab	8:00-10:15 AM	M		Wolpe	G160	Laney
<p><i>Note: This class has a lecture and lab portion. The lecture portion will be online and will not have set meeting times. The lab portion will be on the Laney campus at the times and in the location listed. All Laney buildings begin with L in the schedule. Classes you are registered for will appear in Canvas on the first day of class unless published earlier by your instructor. Questions? Contact your instructor at mwolpe@peralta.edu. All instructions and communications for this class will be sent to Peralta student email accounts. To access your student email account, go to <a href="http://www.peralta.edu">www.peralta.edu</a> and click on "For Students" on the left side. Then select "Student Email".</i></p>							
21621	Lab	11:00-1:15 PM	M		Wolpe	G160	Laney
<p><i>Note: This class has a lecture and lab portion. The lecture portion will be online and will not have set meeting times. The lab portion will be on the Laney campus at the times and in the location listed. All Laney buildings begin with L in the schedule. Classes you are registered for will appear in Canvas on the first day of class unless published earlier by your instructor. Questions? Contact your instructor at mwolpe@peralta.edu. All instructions and communications for this class will be sent to Peralta student email accounts. To access your student email account, go to <a href="http://www.peralta.edu">www.peralta.edu</a> and click on "For Students" on the left side. Then select "Student Email".</i></p>							
	Lec				Wolpe	ONLINE	Laney
<p><i>Note: This class has a lecture and lab portion. The lecture portion will be online and will not have set meeting times. The lab portion will be on the Laney campus at the times and in the location listed. All Laney buildings begin with L in the schedule. Classes you are registered for will appear in Canvas on the first day of class unless published earlier by your instructor. Questions? Contact your instructor at mwolpe@peralta.edu. All instructions and communications for this class will be sent to Peralta student email accounts. To access your student email account, go to <a href="http://www.peralta.edu">www.peralta.edu</a> and click on "For Students" on the left side. Then select "Student Email".</i></p>							
<b>223</b>	<b>OSHA 30-HOUR CONSTRUCTION SAFETY TRAINING</b>						<b>2 UNITS</b>
CAL-OSHA 30-hour training							
21662	Lec	6:00-8:50 PM	TTh		Shurtz	ONLINE	Laney
<p><i>02/01/2022 - 03/24/2022 Note: This course will take place from 02/01/22 to 03/24/2022. It is 100% online and has required live online meetings on Tuesdays and Thursdays from 6:00 to 8:50pm. Directions on how to access the meetings will be included in your Canvas page and on the syllabus. Classes you are registered for will appear in Canvas on the first day of class unless published earlier by your instructor. Questions? Contact your instructor at jshurtz@peralta.edu. All instructions and communications for this class will be sent to Peralta student email accounts. To access your student email account, go to <a href="http://www.peralta.edu">www.peralta.edu</a> and click on "For Students" on the left side. Then select "Student Email".</i></p>							
<b>224A</b>	<b>DIGITAL FABRICATION I</b>						<b>2 UNITS</b>
Introduction to digital design and fabrication							
22314	Lab	1:15-2:30 PM	MW		Vilchis	CASTLEMONT	Laney
DUAL ENROLLMENTCastlemont Highjvilchis@peralta.edu							
	Lec				Vilchis	CASTLEMONT	Laney
DUAL ENROLLMENTCastlemont Highjvilchis@peralta.edu							
<b>224B</b>	<b>DIGITAL FABRICATION II</b>						<b>2 UNITS</b>
Continuation of CARP 224A							

CODE	SEC	L/L	HOURS	DAYS	INSTRUCTOR	ROOM	COLLEGE
21983	Lab	1:30-4:20 PM	T		Wolpe	G160	Laney
<p><i>Note: This class has a lecture and lab portion. The lecture portion will be online and will not have set meeting times. The lab portion will be on the Laney campus at the times and in the location listed. All Laney buildings begin with L in the schedule. Classes you are registered for will appear in Canvas on the first day of class unless published earlier by your instructor. Questions? Contact your instructor at mwolpe@peralta.edu. All instructions and communications for this class will be sent to Peralta student email accounts. To access your student email account, go to <a href="http://www.peralta.edu">www.peralta.edu</a> and click on "For Students" on the left side. Then select "Student Email".</i></p>							
	Lec				Wolpe	ONLINE	Laney
<p><i>Note: This class has a lecture and lab portion. The lecture portion will be online and will not have set meeting times. The lab portion will be on the Laney campus at the times and in the location listed. All Laney buildings begin with L in the schedule. Classes you are registered for will appear in Canvas on the first day of class unless published earlier by your instructor. Questions? Contact your instructor at mwolpe@peralta.edu. All instructions and communications for this class will be sent to Peralta student email accounts. To access your student email account, go to <a href="http://www.peralta.edu">www.peralta.edu</a> and click on "For Students" on the left side. Then select "Student Email".</i></p>							
<b>229</b>	<b>ROUGH FRAMING</b>						<b>3.5 UNITS</b>
Various types of framing for floors and walls							
21647	Lab	8:00-10:15 AM	T		Seelbach	G160	Laney
<p><i>Note: This class has a lecture and lab portion. The lecture portion will be online and will not have set meeting times. The lab portion will be on the Laney campus at the times and in the location listed. All Laney buildings begin with L in the schedule. Classes you are registered for will appear in Canvas on the first day of class unless published earlier by your instructor. Questions? Contact your instructor at kseelbach@peralta.edu. All instructions and communications for this class will be sent to Peralta student email accounts. To access your student email account, go to <a href="http://www.peralta.edu">www.peralta.edu</a> and click on "For Students" on the left side. Then select "Student Email".</i></p>							
21647	Lab	11:00-1:15 PM	T		Seelbach	G160	Laney
<p><i>Note: This class has a lecture and lab portion. The lecture portion will be online and will not have set meeting times. The lab portion will be on the Laney campus at the times and in the location listed. All Laney buildings begin with L in the schedule. Classes you are registered for will appear in Canvas on the first day of class unless published earlier by your instructor. Questions? Contact your instructor at kseelbach@peralta.edu. All instructions and communications for this class will be sent to Peralta student email accounts. To access your student email account, go to <a href="http://www.peralta.edu">www.peralta.edu</a> and click on "For Students" on the left side. Then select "Student Email".</i></p>							
	Lec				Seelbach	ONLINE	Laney
<p><i>Note: This class has a lecture and lab portion. The lecture portion will be online and will not have set meeting times. The lab portion will be on the Laney campus at the times and in the location listed. All Laney buildings begin with L in the schedule. Classes you are registered for will appear in Canvas on the first day of class unless published earlier by your instructor. Questions? Contact your instructor at kseelbach@peralta.edu. All instructions and communications for this class will be sent to Peralta student email accounts. To access your student email account, go to <a href="http://www.peralta.edu">www.peralta.edu</a> and click on "For Students" on the left side. Then select "Student Email".</i></p>							
<b>230</b>	<b>STAIR BUILDING AND FRAMING SQUARE TECHNOLOGY</b>						<b>1.5 UNITS</b>
Principles of stair building and framing							
PR:CARP 207							
21204	Lab	9:30-11:45 AM	W		Seelbach	G150	Laney
<p><i>Note: This class will be on the Laney campus at the times and in the location listed. All Laney buildings begin with L in the schedule. Classes you are registered for will appear in the Canvas course management system on the first day of class unless published earlier by your instructor. Questions? Contact your instructor at kseelbach@peralta.edu. All instructions and communications for this class will be sent to Peralta student email accounts. To access your student email account, go to <a href="http://www.peralta.edu">www.peralta.edu</a> and click on "For Students" on the left side. Then select "Student Email".</i></p>							
	Lec	8:00-9:15 AM	W		Seelbach	G160	Laney
<p><i>Note: This class will be on the Laney campus at the times and in the location listed. All Laney buildings begin with L in the schedule. Classes you are registered for will appear in the Canvas course management system on the first day of class unless published earlier by your instructor. Questions? Contact your instructor at kseelbach@peralta.edu. All instructions and communications for this class</i></p>							

CODE	SEC L/L HOURS	DAYS	INSTRUCTOR	ROOM	COLLEGE
will be sent to Peralta student email accounts. To access your student email account, go to <a href="http://www.peralta.edu">www.peralta.edu</a> and click on "For Students" on the left side. Then select "Student Email".					
232	<b>RESIDENTIAL PLUMBING FOR CARPENTERS</b>				<b>1.5 UNITS</b>
Basic plumbing skills needed by carpenters in construction of new or remodeled homes					
24027	Lab 5:30-6:45 PM	TTh	Staff	G160	Laney
Note: This class will be on the Laney campus at the times and in the location listed. All Laney buildings begin with L in the schedule. Classes you are registered for will appear in the Canvas course management system on the first day of class unless published earlier by your instructor. Questions? Contact your instructor at _____@peralta.edu. All instructions and communications for this class will be sent to Peralta student email accounts. To access your student email account, go to <a href="http://www.peralta.edu">www.peralta.edu</a> and click on "For Students" on the left side. Then select "Student Email".					
	Lec 4:30-5:20 PM	TTh	Staff	G160	Laney
Note: This class will be on the Laney campus at the times and in the location listed. All Laney buildings begin with L in the schedule. Classes you are registered for will appear in the Canvas course management system on the first day of class unless published earlier by your instructor. Questions? Contact your instructor at _____@peralta.edu. All instructions and communications for this class will be sent to Peralta student email accounts. To access your student email account, go to <a href="http://www.peralta.edu">www.peralta.edu</a> and click on "For Students" on the left side. Then select "Student Email".					
233	<b>RESIDENTIAL ELECTRICAL FOR CARPENTERS</b>				<b>1.5 UNITS</b>
Basic electrical installation and specifications for wiring a new or remodeled residential home					
23266	Lab 4:30-7:20 PM	W	Bell	G160	Laney
Note: This class has a lecture and lab portion. The lecture portion will be online and will not have set meeting times. The lab portion will be on the Laney campus at the times and in the location listed. All Laney buildings begin with L in the schedule. Classes you are registered for will appear in Canvas on the first day of class unless published earlier by your instructor. Questions? Contact your instructor at <a href="mailto:rbell@peralta.edu">rbell@peralta.edu</a> . All instructions and communications for this class will be sent to Peralta student email accounts. To access your student email account, go to <a href="http://www.peralta.edu">www.peralta.edu</a> and click on "For Students" on the left side. Then select "Student Email".					
	Lec		Bell	ONLINE	Laney
Note: This class has a lecture and lab portion. The lecture portion will be online and will not have set meeting times. The lab portion will be on the Laney campus at the times and in the location listed. All Laney buildings begin with L in the schedule. Classes you are registered for will appear in Canvas on the first day of class unless published earlier by your instructor. Questions? Contact your instructor at <a href="mailto:rbell@peralta.edu">rbell@peralta.edu</a> . All instructions and communications for this class will be sent to Peralta student email accounts. To access your student email account, go to <a href="http://www.peralta.edu">www.peralta.edu</a> and click on "For Students" on the left side. Then select "Student Email".					
240A	<b>CONSTRUCTION REHABILITATION</b>				<b>2 UNITS</b>
Principles of preparatory demolition for rehabilitation in the remodeling and reconstruction of existing structures					
22180	Lab 9:00-11:50 AM	Th	Correia	G160	Laney
Note: This class will be on the Laney campus at the times and in the location listed. All Laney buildings begin with L in the schedule. Classes you are registered for will appear in the Canvas course management system on the first day of class unless published earlier by your instructor. Questions? Contact your instructor at <a href="mailto:ccorreia@peralta.edu">ccorreia@peralta.edu</a> . All instructions and communications for this class will be sent to Peralta student email accounts. To access your student email account, go to <a href="http://www.peralta.edu">www.peralta.edu</a> and click on "For Students" on the left side. Then select "Student Email".					
	Lec 8:00-8:50 AM	Th	Correia	G160	Laney
Note: This class will be on the Laney campus at the times and in the location listed. All Laney buildings begin with L in the schedule. Classes you are registered for will appear in the Canvas course management system on the first day of class unless published earlier by your instructor. Questions? Contact your instructor at <a href="mailto:ccorreia@peralta.edu">ccorreia@peralta.edu</a> . All instructions and communications for this class will be sent to Peralta student email accounts. To access your student email account, go to <a href="http://www.peralta.edu">www.peralta.edu</a> and click on "For Students" on the left side. Then select "Student Email".					

CODE	SEC L/L HOURS	DAYS	INSTRUCTOR	ROOM	COLLEGE
<b>CHEMISTRY</b>			<b>CHEM</b>		
<b>** 1A</b>	<b>GENERAL CHEMISTRY</b>			<b>5 UNITS</b>	
General principles of chemistry					
PREREQUISITE: MATH 203 OR 211D					
21206	Lab 11:00-12:15 PM	T Th	Staff	A239	Laney
Note: This class will be on the Laney campus at the times and in the location listed. All Laney buildings begin with L in the schedule. Classes you are registered for will appear in the Canvas course management system on the first day of class unless published earlier by your instructor. Questions? Contact your instructor at _____@peralta.edu.					
21206	Lab 1:30-2:45 PM	T Th	Staff	A236	Laney
Note: This class will be on the Laney campus at the times and in the location listed. All Laney buildings begin with L in the schedule. Classes you are registered for will appear in the Canvas course management system on the first day of class unless published earlier by your instructor. Questions? Contact your instructor at _____@peralta.edu.					
	Lec 9:30-10:45 AM	T Th	Staff	A239	Laney
Note: This class will be on the Laney campus at the times and in the location listed. All Laney buildings begin with L in the schedule. Classes you are registered for will appear in the Canvas course management system on the first day of class unless published earlier by your instructor. Questions? Contact your instructor at _____@peralta.edu.					
21208	Lab 9:00-11:50 AM	F	Reyes	A236	Laney
Note: This class will be on the Laney campus at the times and in the location listed. All Laney buildings begin with L in the schedule. Classes you are registered for will appear in the Canvas course management system on the first day of class unless published earlier by your instructor. Questions? Contact your instructor at areyes@peralta.edu.					
21208	Lab 10:30-11:45 AM	M W	Reyes	D200	Laney
Note: This class will be on the Laney campus at the times and in the location listed. All Laney buildings begin with L in the schedule. Classes you are registered for will appear in the Canvas course management system on the first day of class unless published earlier by your instructor. Questions? Contact your instructor at areyes@peralta.edu.					
	Lec 9:00-10:15 AM	M W	Reyes	D200	Laney
Note: This class will be on the Laney campus at the times and in the location listed. All Laney buildings begin with L in the schedule. Classes you are registered for will appear in the Canvas course management system on the first day of class unless published earlier by your instructor. Questions? Contact your instructor at areyes@peralta.edu.					
<b>** 1B</b>	<b>GENERAL CHEMISTRY</b>			<b>5 UNITS</b>	
General principles of chemistry					
PREREQUISITE: CHEM 1A					
21210	Lab 10:30-11:45 AM	M W	Staff	A239	Laney
Note: This class will be on the Laney campus at the times and in the location listed. All Laney buildings begin with L in the schedule. Classes you are registered for will appear in the Canvas course management system on the first day of class unless published earlier by your instructor. Questions? Contact your instructor at _____@peralta.edu.					
21210	Lab 1:00-3:50 PM	M	Staff	A235	Laney
Note: This class will be on the Laney campus at the times and in the location listed. All Laney buildings begin with L in the schedule. Classes you are registered for will appear in the Canvas course management system on the first day of class unless published earlier by your instructor. Questions? Contact your instructor at _____@peralta.edu.					
	Lec 9:00-10:15 AM	M W	Staff	A239	Laney
Note: This class will be on the Laney campus at the times and in the location listed. All Laney buildings begin with L in the schedule. Classes you are registered for will appear in the Canvas course management system on the first day of class unless published earlier by your instructor. Questions? Contact your instructor at _____@peralta.edu.					
21212	Lab 7:00-7:50 PM	MT Th	Fossum	A233	Laney
Note: This class will be on the Laney campus at the times and in the location listed. All Laney buildings begin with L in the schedule. Classes you are registered for will appear in the Canvas course management system on the first day of class unless published earlier by your instructor. Questions? Contact your instructor					



CODE	SEC L/L HOURS	DAYS	INSTRUCTOR	ROOM	COLLEGE
	at mfoosum@peralta.edu.				
<b>21212</b>	<b>Lab 8:00-9:15 PM</b>	<b>T Th</b>	<b>Fossum</b>	<b>A236</b>	<b>Laney</b>
	Note: This class will be on the Laney campus at the times and in the location listed. All Laney buildings begin with L in the schedule. Classes you are registered for will appear in the Canvas course management system on the first day of class unless published earlier by your instructor. Questions? Contact your instructor at mfoosum@peralta.edu.				
	<b>Lec 6:00-6:50 PM</b>	<b>MT Th</b>	<b>Fossum</b>	<b>A233</b>	<b>Laney</b>
	Note: This class will be on the Laney campus at the times and in the location listed. All Laney buildings begin with L in the schedule. Classes you are registered for will appear in the Canvas course management system on the first day of class unless published earlier by your instructor. Questions? Contact your instructor at mfoosum@peralta.edu.				
<b>** 12A</b>	<b>ORGANIC CHEMISTRY</b>				<b>5 UNITS</b>
	Introduction to structures, nomenclature, properties, and reactions of carbon compounds				
	PREREQUISITE: CHEM 1B				
<b>21221</b>	<b>Lab 9:00-11:50 AM</b>	<b>T Th</b>	<b>Trego</b>	<b>A277</b>	<b>Laney</b>
	Note: This class will be on the Laney campus at the times and in the location listed. All Laney buildings begin with L in the schedule. Classes you are registered for will appear in the Canvas course management system on the first day of class unless published earlier by your instructor. Questions? Contact your instructor at wtrego@peralta.edu.				
	<b>Lec 1:30-2:45 PM</b>	<b>T Th</b>	<b>Trego</b>	<b>A239</b>	<b>Laney</b>
	Note: This class will be on the Laney campus at the times and in the location listed. All Laney buildings begin with L in the schedule. Classes you are registered for will appear in the Canvas course management system on the first day of class unless published earlier by your instructor. Questions? Contact your instructor at wtrego@peralta.edu.				
<b>** 12B</b>	<b>ORGANIC CHEMISTRY</b>				<b>5 UNITS</b>
	Continuation of CHEM 12A				
	PREREQUISITE: CHEM 12A				
<b>21220</b>	<b>Lab 9:00-11:50 AM</b>	<b>MW</b>	<b>Trego</b>	<b>A277</b>	<b>Laney</b>
	Note: This class will be on the Laney campus at the times and in the location listed. All Laney buildings begin with L in the schedule. Classes you are registered for will appear in the Canvas course management system on the first day of class unless published earlier by your instructor. Questions? Contact your instructor at wtrego@peralta.edu.				
	<b>Lec 1:30-2:45 PM</b>	<b>MW</b>	<b>Trego</b>	<b>A239</b>	<b>Laney</b>
	Note: This class will be on the Laney campus at the times and in the location listed. All Laney buildings begin with L in the schedule. Classes you are registered for will appear in the Canvas course management system on the first day of class unless published earlier by your instructor. Questions? Contact your instructor at wtrego@peralta.edu.				
<b>23128</b>	<b>Lab 7:00-9:50 PM</b>	<b>MW</b>	<b>Somma</b>	<b>A277</b>	<b>Laney</b>
	Note: This class will be on the Laney campus at the times and in the location listed. All Laney buildings begin with L in the schedule. Classes you are registered for will appear in the Canvas course management system on the first day of class unless published earlier by your instructor. Questions? Contact your instructor at msomma@peralta.edu.				
	<b>Lec 5:00-6:15 PM</b>	<b>MW</b>	<b>Somma</b>	<b>A239</b>	<b>Laney</b>
	Note: This class will be on the Laney campus at the times and in the location listed. All Laney buildings begin with L in the schedule. Classes you are registered for will appear in the Canvas course management system on the first day of class unless published earlier by your instructor. Questions? Contact your instructor at msomma@peralta.edu.				
<b>** 30A</b>	<b>INTRODUCTORY GENERAL CHEMISTRY</b>				<b>4 UNITS</b>
	Fundamental principles of general chemistry				
	PREREQUISITE: MATH 201 OR 210D				
<b>21216</b>	<b>Lab 7:30-8:45 PM</b>	<b>MW</b>	<b>Tou</b>	<b>A235</b>	<b>Laney</b>
	Note: This class will be on the Laney campus at the times and in the location listed. All Laney buildings begin with L in the schedule. Classes you are registered for will appear in the Canvas course management system on the first day of class unless published earlier by your instructor. Questions? Contact your instructor at ptou@peralta.edu.				
	<b>Lec 6:00-7:15 PM</b>	<b>MW</b>	<b>Tou</b>	<b>A266</b>	<b>Laney</b>

CODE	SEC L/L HOURS	DAYS	INSTRUCTOR	ROOM	COLLEGE
	Note: This class will be on the Laney campus at the times and in the location listed. All Laney buildings begin with L in the schedule. Classes you are registered for will appear in the Canvas course management system on the first day of class unless published earlier by your instructor. Questions? Contact your instructor at ptou@peralta.edu.				
<b>21222</b>	<b>Lab 11:00-12:15 PM</b>	<b>T Th</b>	<b>Staff</b>	<b>A235</b>	<b>Laney</b>
	Note: This class will be on the Laney campus at the times and in the location listed. All Laney buildings begin with L in the schedule. Classes you are registered for will appear in the Canvas course management system on the first day of class unless published earlier by your instructor. Questions? Contact your instructor at _____@peralta.edu.				
	<b>Lec 9:30-10:45 AM</b>	<b>T Th</b>	<b>Staff</b>	<b>A233</b>	<b>Laney</b>
	Note: This class will be on the Laney campus at the times and in the location listed. All Laney buildings begin with L in the schedule. Classes you are registered for will appear in the Canvas course management system on the first day of class unless published earlier by your instructor. Questions? Contact your instructor at _____@peralta.edu.				
<b>21590</b>	<b>Lab 10:30-1:45 PM</b>	<b>S</b>	<b>Parker</b>	<b>A235</b>	<b>Laney</b>
	Note: This class will be on the Laney campus at the times and in the location listed. All Laney buildings begin with L in the schedule. Classes you are registered for will appear in the Canvas course management system on the first day of class unless published earlier by your instructor. Questions? Contact your instructor at aparker@peralta.edu.				
	<b>Lec</b>		<b>Parker</b>	<b>ONLINE</b>	<b>Laney</b>
	This class is a fully online course with no required on-campus or Zoom meetings. All instruction will be provided via the internet through the college learning management system Canvas. Under the days and times column, the schedule for this course reads "to be announced (TBA)" but there will NOT be any meetings announced. Classes you are registered for will appear in Canvas on the first day of class unless published earlier by your instructor. Questions? Contact your instructor at aparker@peralta.edu. All instructions and communications for this class will be sent to Peralta student email accounts. To access your student email account, go to www.peralta.edu and click on "For Students" on the left side. Then select "Student Email".				
<b>21814</b>	<b>Lab 3:00-4:15 PM</b>	<b>MW</b>	<b>Staff</b>	<b>A236</b>	<b>Laney</b>
	Note: This class will be on the Laney campus at the times and in the location listed. All Laney buildings begin with L in the schedule. Classes you are registered for will appear in the Canvas course management system on the first day of class unless published earlier by your instructor. Questions? Contact your instructor at _____@peralta.edu.				
	<b>Lec 1:30-2:45 PM</b>	<b>MW</b>	<b>Staff</b>	<b>A233</b>	<b>Laney</b>
	Note: This class will be on the Laney campus at the times and in the location listed. All Laney buildings begin with L in the schedule. Classes you are registered for will appear in the Canvas course management system on the first day of class unless published earlier by your instructor. Questions? Contact your instructor at _____@peralta.edu.				
<b>** 30B</b>	<b>INTRODUCTORY ORGANIC AND BIOCHEMISTRY</b>				<b>4 UNITS</b>
	Introduction to basic organic chemistry and biochemistry				
	PREREQUISITE: CHEM 30A				
<b>21218</b>	<b>Lab 2:30-3:45 PM</b>	<b>T Th</b>	<b>Fossum</b>	<b>A235</b>	<b>Laney</b>
	Note: This class will be on the Laney campus at the times and in the location listed. All Laney buildings begin with L in the schedule. Classes you are registered for will appear in the Canvas course management system on the first day of class unless published earlier by your instructor. Questions? Contact your instructor at mfoosum@peralta.edu.				
	<b>Lec 1:00-2:15 PM</b>	<b>T Th</b>	<b>Fossum</b>	<b>A233</b>	<b>Laney</b>
	Note: This class will be on the Laney campus at the times and in the location listed. All Laney buildings begin with L in the schedule. Classes you are registered for will appear in the Canvas course management system on the first day of class unless published earlier by your instructor. Questions? Contact your instructor at mfoosum@peralta.edu.				

**CHINESE****CHIN**

<b>** 1</b>	<b>ELEMENTARY CHINESE (MANDARIN)</b>				<b>5 UNITS</b>
	Introduction to elementary Chinese				
<b>21223</b>	<b>Lec 10:00-12:15 PM</b>	<b>M</b>	<b>Wang</b>	<b>B266</b>	<b>Laney</b>
	Note: This class is partially on campus at the times and in the location listed				



CODE	SEC L/L HOURS	DAYS	INSTRUCTOR	ROOM	COLLEGE
	and partially online at the times listed. All Laney buildings begin with L in the schedule. Classes you are registered for will appear in Canvas on the first day of class unless published earlier by your instructor. Questions? Contact your instructor at lwang@peralta.edu. All instructions and communications for this class will be sent to Peralta student email accounts. To access your student email account, go to www.peralta.edu and click on "For Students" on the left side. Then select "Student Email".				
21223	Lec 10:00-12:15 PM W		Wang	ONLINE	Laney
	Note: This class is partially on campus at the times and in the location listed and partially online at the times listed. All Laney buildings begin with L in the schedule. Classes you are registered for will appear in Canvas on the first day of class unless published earlier by your instructor. Questions? Contact your instructor at lwang@peralta.edu. All instructions and communications for this class will be sent to Peralta student email accounts. To access your student email account, go to www.peralta.edu and click on "For Students" on the left side. Then select "Student Email".				
21224	Lec		Wang	ONLINE	Laney
	Note: This course is 100% online and has required live online meetings at the times listed in the schedule. Directions on how to access the meetings will be included in your Canvas page and on the syllabus. Classes you are registered for will appear in Canvas on the first day of class unless published earlier by your instructor. Questions? Contact your instructor at lwang@peralta.edu. All instructions and communications for this class will be sent to Peralta student email accounts. To access your student email account, go to www.peralta.edu and click on "For Students" on the left side. Then select "Student Email".				
21224	Lec 10:00-11:15 AM TTh		Wang	ONLINE	Laney
	Note: This course is 100% online and has required live online meetings at the times listed in the schedule. Directions on how to access the meetings will be included in your Canvas page and on the syllabus. Classes you are registered for will appear in Canvas on the first day of class unless published earlier by your instructor. Questions? Contact your instructor at lwang@peralta.edu. All instructions and communications for this class will be sent to Peralta student email accounts. To access your student email account, go to www.peralta.edu and click on "For Students" on the left side. Then select "Student Email".				
<b>** 2</b>	<b>ELEMENTARY CHINESE (MANDARIN) 5 UNITS (CONTINUATION)</b>				
	Continuation of CHIN 1				
	PREREQUISITE: CHIN 1				
21921	Lec 10:00-12:15 PM M		Lu	HYBRID	Laney
	Note: This class is partially on campus at the times and in the location listed and partially online at the times listed. All Laney buildings begin with L in the schedule. Classes you are registered for will appear in Canvas on the first day of class unless published earlier by your instructor. Questions? Contact your instructor at hlu@peralta.edu. All instructions and communications for this class will be sent to Peralta student email accounts. To access your student email account, go to www.peralta.edu and click on "For Students" on the left side. Then select "Student Email".				
21921	Lec 10:00-12:15 PM W		Lu	B264	Laney
	Note: This class is partially on campus at the times and in the location listed and partially online at the times listed. All Laney buildings begin with L in the schedule. Classes you are registered for will appear in Canvas on the first day of class unless published earlier by your instructor. Questions? Contact your instructor at hlu@peralta.edu. All instructions and communications for this class will be sent to Peralta student email accounts. To access your student email account, go to www.peralta.edu and click on "For Students" on the left side. Then select "Student Email".				
22241	Lec		Lu	ONLINE	Laney
	Note: This course is 100% online and has required live online meetings at the times listed in the schedule. Directions on how to access the meetings will be included in your Canvas page and on the syllabus. Classes you are registered for will appear in Canvas on the first day of class unless published earlier by your instructor. Questions? Contact your instructor at hlu@peralta.edu. All instructions and communications for this class will be sent to Peralta student email accounts. To access your student email account, go to www.peralta.edu and click on "For Students" on the left side. Then select "Student Email".				
22241	Lec 1:30-3:45 PM TTh		Lu	ONLINE	Laney
	Note: This course is 100% online and has required live online meetings at the times listed in the schedule. Directions on how to access the meetings will be included in your Canvas page and on the syllabus. Classes you are registered for will appear in Canvas on the first day of class unless published earlier by your instructor. Questions? Contact your instructor at hlu@peralta.edu. All instructions and communications for this class will be sent to Peralta student email				

CODE	SEC L/L HOURS	DAYS	INSTRUCTOR	ROOM	COLLEGE
	accounts. To access your student email account, go to www.peralta.edu and click on "For Students" on the left side. Then select "Student Email".				
<b>** 4</b>	<b>INTERMEDIATE CHINESE (MANDARIN) 5 UNITS (CONTINUATION)</b>				
	Continuation of CHIN 3				
	PREREQUISITE: CHIN 3				
21815	Lec		Zhang	ONLINE	Laney
	This course is 100% online and has required live online meetings at the times listed in the schedule. Directions on how to access the meetings will be included in your Canvas page and on the syllabus. Classes you are registered for will appear in Canvas on the first day of class unless published earlier by your instructor. Questions? Contact your instructor at zzhang@peralta.edu. All instructions and communications for this class will be sent to Peralta student email accounts. To access your student email account, go to www.peralta.edu and click on "For Students" on the left side. Then select "Student Email".				
21815	Lec 10:00-11:15 AM MW		Zhang	ONLINE	Laney
	This course is 100% online and has required live online meetings at the times listed in the schedule. Directions on how to access the meetings will be included in your Canvas page and on the syllabus. Classes you are registered for will appear in Canvas on the first day of class unless published earlier by your instructor. Questions? Contact your instructor at zzhang@peralta.edu. All instructions and communications for this class will be sent to Peralta student email accounts. To access your student email account, go to www.peralta.edu and click on "For Students" on the left side. Then select "Student Email".				
<b>** 22A</b>	<b>CHINESE FOR BILINGUAL SPEAKERS I 5 UNITS</b>				
	High beginning level of Mandarin for students whose native language is Chinese or other linguistically qualified students				
21922	Lec		Wang	ONLINE	Laney
	This course is 100% online and has required live online meetings at the times listed in the schedule. Directions on how to access the meetings will be included in your Canvas page and on the syllabus. Classes you are registered for will appear in Canvas on the first day of class unless published earlier by your instructor. Questions? Contact your instructor at lwang@peralta.edu. All instructions and communications for this class will be sent to Peralta student email accounts. To access your student email account, go to www.peralta.edu and click on "For Students" on the left side. Then select "Student Email".				
21922	Lec 12:30-1:45 PM TTh		Wang	ONLINE	Laney
	This course is 100% online and has required live online meetings at the times listed in the schedule. Directions on how to access the meetings will be included in your Canvas page and on the syllabus. Classes you are registered for will appear in Canvas on the first day of class unless published earlier by your instructor. Questions? Contact your instructor at lwang@peralta.edu. All instructions and communications for this class will be sent to Peralta student email accounts. To access your student email account, go to www.peralta.edu and click on "For Students" on the left side. Then select "Student Email".				

## COMMUNICATIONS

## COMM

<b>** 1A</b>	<b>INTRODUCTION TO SPEECH 3 UNITS</b>				
	Rhetorical and argumentative analysis of significant contemporary political and social issues				
21233	Lec 3:00-4:15 PM MW		Staff	A233	Laney
	Note: This class will be on the Laney campus at the times and in the location listed. All Laney buildings begin with L in the schedule. Classes you are registered for will appear in the Canvas course management system on the first day of class unless published earlier by your instructor. Questions? Contact your instructor at _____@peralta.edu.				
21234	Lec		Staff	HYBRID	Laney
	Note: This class is partially on campus at the times and in the location listed and partially online. All Laney buildings begin with L in the schedule. There are 4 in-class meetings: 1/29, 2/12, 3/12, 4/16 from 1-3:50pm. The remaining online portion of the class will meet online; check with your instructor. Classes you are registered for will appear in Canvas on the first day of class unless published earlier by your instructor. Questions? Contact your instructor at _____@peralta.edu. All instructions and communications for this class will be sent to Peralta student email accounts. To access your student email account, go to www.peralta.edu and click on "For Students" on the left side. Then select "Student Email".				

CODE	SEC L/L HOURS	DAYS	INSTRUCTOR	ROOM	COLLEGE
<b>21234</b>	<b>Lec 1:00-3:50 PM</b>	<b>S</b>	<b>Staff</b>	<b>G246</b>	<b>Laney</b>
<p>Note: This class is partially on campus at the times and in the location listed and partially online. All Laney buildings begin with L in the schedule. There are 4 in-class meetings: 1/29, 2/12, 3/12, 4/16 from 1-3:50pm. The remaining online portion of the class will meet online; check with your instructor. Classes you are registered for will appear in Canvas on the first day of class unless published earlier by your instructor. Questions? Contact your instructor at _____@peralta.edu. All instructions and communications for this class will be sent to Peralta student email accounts. To access your student email account, go to <a href="http://www.peralta.edu">www.peralta.edu</a> and click on "For Students" on the left side. Then select "Student Email".</p>					
<b>21238</b>	<b>Lec 1:00-2:15 PM</b>	<b>TTh</b>	<b>Staff</b>	<b>ONLINE</b>	<b>Laney</b>
<p>This course is 100% online and has required live online meetings at the times listed in the schedule. Directions on how to access the meetings will be included in your Canvas page and on the syllabus. Classes you are registered for will appear in Canvas on the first day of class unless published earlier by your instructor. Questions? Contact your instructor at <a href="mailto:bblackman@peralta.edu">bblackman@peralta.edu</a>. All instructions and communications for this class will be sent to Peralta student email accounts. To access your student email account, go to <a href="http://www.peralta.edu">www.peralta.edu</a> and click on "For Students" on the left side. Then select "Student Email".</p>					
<b>21239</b>	<b>Lec 2:30-3:45 PM</b>	<b>TTh</b>	<b>Blackman</b>	<b>ONLINE</b>	<b>Laney</b>
<p>This course is 100% online and has required live online meetings at the times listed in the schedule. Directions on how to access the meetings will be included in your Canvas page and on the syllabus. Classes you are registered for will appear in Canvas on the first day of class unless published earlier by your instructor. Questions? Contact your instructor at <a href="mailto:bblackman@peralta.edu">bblackman@peralta.edu</a>. All instructions and communications for this class will be sent to Peralta student email accounts. To access your student email account, go to <a href="http://www.peralta.edu">www.peralta.edu</a> and click on "For Students" on the left side. Then select "Student Email".</p>					
<b>22262</b>	<b>Lec 10:00-11:15 AM</b>	<b>MW</b>	<b>Blackman</b>	<b>ONLINE</b>	<b>Laney</b>
<p>This course is 100% online and has required live online meetings at the times listed in the schedule. Directions on how to access the meetings will be included in your Canvas page and on the syllabus. Classes you are registered for will appear in Canvas on the first day of class unless published earlier by your instructor. Questions? Contact your instructor at <a href="mailto:bblackman@peralta.edu">bblackman@peralta.edu</a>. All instructions and communications for this class will be sent to Peralta student email accounts. To access your student email account, go to <a href="http://www.peralta.edu">www.peralta.edu</a> and click on "For Students" on the left side. Then select "Student Email".</p>					
<b>22329</b>	<b>Lec</b>		<b>Staff</b>	<b>ONLINE</b>	<b>Laney</b>
<p>This class is a fully online course with no required on-campus or Zoom meetings. All instruction will be provided via the internet through the college learning management system Canvas. Under the days and times column, the schedule for this course reads "to be announced (TBA)" but there will NOT be any meetings announced. Classes you are registered for will appear in Canvas on the first day of class unless published earlier by your instructor. Questions? Contact your instructor at _____@peralta.edu. All instructions and communications for this class will be sent to Peralta student email accounts. To access your student email account, go to <a href="http://www.peralta.edu">www.peralta.edu</a> and click on "For Students" on the left side. Then select "Student Email".</p>					
<b>** 2A</b>	<b>FUNDAMENTALS OF ORAL INTERPRETATION OF LITERATURE</b>				<b>3 UNITS</b>
<p>Principles of effective delivery, reading aloud, analysis and appreciation of literature</p>					
<b>21235</b>	<b>Lec 11:00-12:15 PM</b>	<b>MW</b>	<b>Brownfox</b>	<b>ONLINE</b>	<b>Laney</b>
<p>This course is 100% online and has required live online meetings at the times listed in the schedule. Directions on how to access the meetings will be included in your Canvas page and on the syllabus. Classes you are registered for will appear in Canvas on the first day of class unless published earlier by your instructor. Questions? Contact your instructor at <a href="mailto:sbrownfox@peralta.edu">sbrownfox@peralta.edu</a>. All instructions and communications for this class will be sent to Peralta student email accounts. To access your student email account, go to <a href="http://www.peralta.edu">www.peralta.edu</a> and click on "For Students" on the left side. Then select "Student Email".</p>					
<b>** 44</b>	<b>ARGUMENTATION</b>				<b>3 UNITS</b>
<p>Principles of argumentation and persuasion</p>					
<b>21911</b>	<b>Lec 10:30-11:45 AM</b>	<b>TTh</b>	<b>Brownfox</b>	<b>ONLINE</b>	<b>Laney</b>
<p>This course is 100% online and has required live online meetings at the times listed in the schedule. Directions on how to access the meetings will be included in your Canvas page and on the syllabus. Classes you are registered for will appear in Canvas on the first day of class unless published earlier by your instructor. Questions? Contact your instructor at <a href="mailto:sbrownfox@peralta.edu">sbrownfox@peralta.edu</a>. All instructions and communications for this class will be sent to Peralta student email accounts.</p>					

CODE	SEC L/L HOURS	DAYS	INSTRUCTOR	ROOM	COLLEGE
<p>To access your student email account, go to <a href="http://www.peralta.edu">www.peralta.edu</a> and click on "For Students" on the left side. Then select "Student Email".</p>					
<b>** 45</b>	<b>PUBLIC SPEAKING</b>				<b>3 UNITS</b>
<p>Principles of public speaking</p>					
<b>21236</b>	<b>Lec 9:30-10:45 AM</b>	<b>MW</b>	<b>Mohammed</b>	<b>A233</b>	<b>Laney</b>
<p>Note: This class will be on the Laney campus at the times and in the location listed. All Laney buildings begin with L in the schedule. Classes you are registered for will appear in the Canvas course management system on the first day of class unless published earlier by your instructor. Questions? Contact your instructor at <a href="mailto:hmohammed@peralta.edu">hmohammed@peralta.edu</a>. All instructions and communications for this class will be sent to Peralta student email accounts. To access your student email account, go to <a href="http://www.peralta.edu">www.peralta.edu</a> and click on "For Students" on the left side. Then select "Student Email".</p>					
<b>21237</b>	<b>Lec 6:00-8:50 PM</b>	<b>M</b>	<b>Staff</b>	<b>ONLINE</b>	<b>Laney</b>
<p>This course is 100% online and has required live online meetings at the times listed in the schedule. Directions on how to access the meetings will be included in your Canvas page and on the syllabus. Classes you are registered for will appear in Canvas on the first day of class unless published earlier by your instructor. Questions? Contact your instructor at _____@peralta.edu. All instructions and communications for this class will be sent to Peralta student email accounts. To access your student email account, go to <a href="http://www.peralta.edu">www.peralta.edu</a> and click on "For Students" on the left side. Then select "Student Email".</p>					
<b>21896</b>	<b>Lec</b>		<b>Iyoho</b>	<b>ONLINE</b>	<b>Laney</b>
<p>This class is a fully online course with no required on-campus or Zoom meetings. All instruction will be provided via the internet through the college learning management system Canvas. Under the days and times column, the schedule for this course reads "to be announced (TBA)" but there will NOT be any meetings announced. Classes you are registered for will appear in Canvas on the first day of class unless published earlier by your instructor. Questions? Contact your instructor at <a href="mailto:ciyoho@peralta.edu">ciyoho@peralta.edu</a>. All instructions and communications for this class will be sent to Peralta student email accounts. To access your student email account, go to <a href="http://www.peralta.edu">www.peralta.edu</a> and click on "For Students" on the left side. Then select "Student Email".</p>					
<b>COMPUTER INFORMATION SYSTEMS</b>					<b>CIS</b>
<b>** 1</b>	<b>INTRODUCTION TO COMPUTER INFORMATION SYSTEMS</b>				<b>4 UNITS</b>
<p>General nature of computer hardware, software and systems</p>					
<b>21230</b>	<b>Lab 3:00-4:15 PM</b>	<b>TTh</b>	<b>Flores</b>	<b>ONLINE</b>	<b>Laney</b>
<p>This course is 100% online and has required live online meetings at the times listed in the schedule. Directions on how to access the meetings will be included in your Canvas page and on the syllabus. Classes you are registered for will appear in Canvas on the first day of class unless published earlier by your instructor. Questions? Contact your instructor at <a href="mailto:jflores@peralta.edu">jflores@peralta.edu</a>. All instructions and communications for this class will be sent to Peralta student email accounts. To access your student email account, go to <a href="http://www.peralta.edu">www.peralta.edu</a> and click on "For Students" on the left side. Then select "Student Email".</p>					
	<b>Lec 1:30-2:45 PM</b>	<b>TTh</b>	<b>Flores</b>	<b>ONLINE</b>	<b>Laney</b>
<p>This course is 100% online and has required live online meetings at the times listed in the schedule. Directions on how to access the meetings will be included in your Canvas page and on the syllabus. Classes you are registered for will appear in Canvas on the first day of class unless published earlier by your instructor. Questions? Contact your instructor at <a href="mailto:jflores@peralta.edu">jflores@peralta.edu</a>. All instructions and communications for this class will be sent to Peralta student email accounts. To access your student email account, go to <a href="http://www.peralta.edu">www.peralta.edu</a> and click on "For Students" on the left side. Then select "Student Email".</p>					
<b>21728</b>	<b>Lab</b>		<b>Bridges</b>	<b>ONLINE</b>	<b>Laney</b>
<p>This class is a fully online course with no required on-campus or Zoom meetings. All instruction will be provided via the internet through the college learning management system Canvas. Classes you are registered for will appear in Canvas on the first day of class unless published earlier by your instructor. Questions? Contact your instructor at <a href="mailto:kbridges@peralta.edu">kbridges@peralta.edu</a>. All instructions and communications for this class will be sent to Peralta student email accounts. To access your student email account, go to <a href="http://www.peralta.edu">www.peralta.edu</a> and click on "For Students" on the left side. Then select "Student Email".</p>					
	<b>Lec</b>		<b>Bridges</b>	<b>ONLINE</b>	<b>Laney</b>
<p>This class is a fully online course with no required on-campus or Zoom meetings.</p>					



CODE	SEC L/L HOURS	DAYS	INSTRUCTOR	ROOM	COLLEGE
					<p>pear in Canvas on the first day of class unless published earlier by your instructor. Questions? Contact your instructor at iortak@peralta.edu. All instructions and communications for this class will be sent to Peralta student email accounts. To access your student email account, go to <a href="http://www.peralta.edu">www.peralta.edu</a> and click on "For Students" on the left side. Then select "Student Email".</p>
	Lec 1:30-3:20 PM	M	Ortak	ONLINE	Laney
					<p>This course is 100% online and has required live online meetings at the times listed in the schedule. Directions on how to access the meetings will be included in your Canvas page and on the syllabus. Classes you are registered for will appear in Canvas on the first day of class unless published earlier by your instructor. Questions? Contact your instructor at iortak@peralta.edu. All instructions and communications for this class will be sent to Peralta student email accounts. To access your student email account, go to <a href="http://www.peralta.edu">www.peralta.edu</a> and click on "For Students" on the left side. Then select "Student Email".</p>
21968	Lab		Nguyen	ONLINE	Laney
					<p>This course is 100% online and has required live online meetings at the times listed in the schedule. Directions on how to access the meetings will be included in your Canvas page and on the syllabus. Classes you are registered for will appear in Canvas on the first day of class unless published earlier by your instructor. Questions? Contact your instructor at tnguyen@peralta.edu. All instructions and communications for this class will be sent to Peralta student email accounts. To access your student email account, go to <a href="http://www.peralta.edu">www.peralta.edu</a> and click on "For Students" on the left side. Then select "Student Email".</p>
21968	Lab 10:30-11:45 AM	T Th	Nguyen	ONLINE	Laney
					<p>This course is 100% online and has required live online meetings at the times listed in the schedule. Directions on how to access the meetings will be included in your Canvas page and on the syllabus. Classes you are registered for will appear in Canvas on the first day of class unless published earlier by your instructor. Questions? Contact your instructor at tnguyen@peralta.edu. All instructions and communications for this class will be sent to Peralta student email accounts. To access your student email account, go to <a href="http://www.peralta.edu">www.peralta.edu</a> and click on "For Students" on the left side. Then select "Student Email".</p>
	Lec 8:30-10:20 AM	T Th	Nguyen	ONLINE	Laney
					<p>This course is 100% online and has required live online meetings at the times listed in the schedule. Directions on how to access the meetings will be included in your Canvas page and on the syllabus. Classes you are registered for will appear in Canvas on the first day of class unless published earlier by your instructor. Questions? Contact your instructor at tnguyen@peralta.edu. All instructions and communications for this class will be sent to Peralta student email accounts. To access your student email account, go to <a href="http://www.peralta.edu">www.peralta.edu</a> and click on "For Students" on the left side. Then select "Student Email".</p>
<b>** 25</b>	<b>OBJECT ORIENTED PROGRAMMING USING C++</b>			<b>4 UNITS</b>	
					<p>Object-oriented methods of software development using C++</p>
21689	Lab 3:00-4:15 PM	T Th	Windross	ONLINE	Laney
					<p>This course is 100% online and has required live online meetings at the times listed in the schedule. Directions on how to access the meetings will be included in your Canvas page and on the syllabus. Classes you are registered for will appear in Canvas on the first day of class unless published earlier by your instructor. Questions? Contact your instructor at gwindross@peralta.edu. All instructions and communications for this class will be sent to Peralta student email accounts. To access your student email account, go to <a href="http://www.peralta.edu">www.peralta.edu</a> and click on "For Students" on the left side. Then select "Student Email".</p>
	Lec 1:30-2:45 PM	T Th	Windross	ONLINE	Laney
					<p>This course is 100% online and has required live online meetings at the times listed in the schedule. Directions on how to access the meetings will be included in your Canvas page and on the syllabus. Classes you are registered for will appear in Canvas on the first day of class unless published earlier by your instructor. Questions? Contact your instructor at gwindross@peralta.edu. All instructions and communications for this class will be sent to Peralta student email accounts. To access your student email account, go to <a href="http://www.peralta.edu">www.peralta.edu</a> and click on "For Students" on the left side. Then select "Student Email".</p>
23070	Lab 8:00-9:15 PM	T Th	Nguyen	ONLINE	Laney
					<p>This course is 100% online and has required live online meetings at the times listed in the schedule. Directions on how to access the meetings will be included in your Canvas page and on the syllabus. Classes you are registered for will appear in Canvas on the first day of class unless published earlier by your instructor. Questions? Contact your instructor at tnguyen@peralta.edu. All instructions and communications for this class will be sent to Peralta student email accounts. To access your student email account, go to <a href="http://www.peralta.edu">www.peralta.edu</a> and click on "For Students" on the left side. Then select "Student Email".</p>



CODE	SEC	L/L	HOURS	DAYS	INSTRUCTOR	ROOM	COLLEGE
			<b>Lec 6:30-7:45 PM</b>	<b>T Th</b>	<b>Nguyen</b>	<b>ONLINE</b>	<b>Laney</b>
			<i>This course is 100% online and has required live online meetings at the times listed in the schedule. Directions on how to access the meetings will be included in your Canvas page and on the syllabus. Classes you are registered for will appear in Canvas on the first day of class unless published earlier by your instructor. Questions? Contact your instructor at <a href="mailto:nguyen@peralta.edu">nguyen@peralta.edu</a>. All instructions and communications for this class will be sent to Peralta student email accounts. To access your student email account, go to <a href="http://www.peralta.edu">www.peralta.edu</a> and click on "For Students" on the left side. Then select "Student Email".</i>				
<b>* 25B</b>			<b>C++ PROGRAMMING LANGUAGE II</b>			<b>4 UNITS</b>	
			Continuation of CIS 25. Object-oriented program design using the C++ programming Language				
			PR: CIS 25 OR 36A				
21933			<b>Lab 3:00-4:15 PM</b>	<b>T Th</b>	<b>Nguyen</b>	<b>ONLINE</b>	<b>Laney</b>
			<i>This course is 100% online and has required live online meetings at the times listed in the schedule. Directions on how to access the meetings will be included in your Canvas page and on the syllabus. Classes you are registered for will appear in Canvas on the first day of class unless published earlier by your instructor. Questions? Contact your instructor at <a href="mailto:nguyen@peralta.edu">nguyen@peralta.edu</a>. All instructions and communications for this class will be sent to Peralta student email accounts. To access your student email account, go to <a href="http://www.peralta.edu">www.peralta.edu</a> and click on "For Students" on the left side. Then select "Student Email".</i>				
			<b>Lec 1:30-2:45 PM</b>	<b>T Th</b>	<b>Nguyen</b>	<b>ONLINE</b>	<b>Laney</b>
			<i>This course is 100% online and has required live online meetings at the times listed in the schedule. Directions on how to access the meetings will be included in your Canvas page and on the syllabus. Classes you are registered for will appear in Canvas on the first day of class unless published earlier by your instructor. Questions? Contact your instructor at <a href="mailto:nguyen@peralta.edu">nguyen@peralta.edu</a>. All instructions and communications for this class will be sent to Peralta student email accounts. To access your student email account, go to <a href="http://www.peralta.edu">www.peralta.edu</a> and click on "For Students" on the left side. Then select "Student Email".</i>				
<b>** 27</b>			<b>DATA STRUCTURES AND ALGORITHMS</b>			<b>4 UNITS</b>	
			Use of abstract forms of data in programming				
			PREREQUISITE: CIS 26				
21566			<b>Lab 10:00-11:15 AM</b>	<b>M W</b>	<b>Williams</b>	<b>ONLINE</b>	<b>Laney</b>
			<i>This course is 100% online and has required live online meetings at the times listed in the schedule. Directions on how to access the meetings will be included in your Canvas page and on the syllabus. Classes you are registered for will appear in Canvas on the first day of class unless published earlier by your instructor. Questions? Contact your instructor at <a href="mailto:jwilliams@peralta.edu">jwilliams@peralta.edu</a>. All instructions and communications for this class will be sent to Peralta student email accounts. To access your student email account, go to <a href="http://www.peralta.edu">www.peralta.edu</a> and click on "For Students" on the left side. Then select "Student Email".</i>				
			<b>Lec 8:30-9:45 AM</b>	<b>M W</b>	<b>Williams</b>	<b>ONLINE</b>	<b>Laney</b>
			<i>This course is 100% online and has required live online meetings at the times listed in the schedule. Directions on how to access the meetings will be included in your Canvas page and on the syllabus. Classes you are registered for will appear in Canvas on the first day of class unless published earlier by your instructor. Questions? Contact your instructor at <a href="mailto:jwilliams@peralta.edu">jwilliams@peralta.edu</a>. All instructions and communications for this class will be sent to Peralta student email accounts. To access your student email account, go to <a href="http://www.peralta.edu">www.peralta.edu</a> and click on "For Students" on the left side. Then select "Student Email".</i>				
<b>** 36A</b>			<b>JAVA PROGRAMMING LANGUAGE I</b>			<b>4 UNITS</b>	
			Introduction to object-oriented program design				
23713			<b>Lab</b>		<b>Ortak</b>	<b>ONLINE</b>	<b>Laney</b>
			<i>This course is 100% online and has required live online meetings at the times listed in the schedule. Directions on how to access the meetings will be included in your Canvas page and on the syllabus. Classes you are registered for will appear in Canvas on the first day of class unless published earlier by your instructor. Questions? Contact your instructor at <a href="mailto:iortak@peralta.edu">iortak@peralta.edu</a>. All instructions and communications for this class will be sent to Peralta student email accounts. To access your student email account, go to <a href="http://www.peralta.edu">www.peralta.edu</a> and click on "For Students" on the left side. Then select "Student Email".</i>				
23713			<b>Lab 3:00-4:15 PM</b>	<b>T</b>	<b>Ortak</b>	<b>ONLINE</b>	<b>Laney</b>
			<i>This course is 100% online and has required live online meetings at the times listed in the schedule. Directions on how to access the meetings will be included in your Canvas page and on the syllabus. Classes you are registered for will appear in Canvas on the first day of class unless published earlier by your instructor.</i>				

CODE	SEC	L/L	HOURS	DAYS	INSTRUCTOR	ROOM	COLLEGE
					<i>Questions? Contact your instructor at <a href="mailto:iortak@peralta.edu">iortak@peralta.edu</a>. All instructions and communications for this class will be sent to Peralta student email accounts. To access your student email account, go to <a href="http://www.peralta.edu">www.peralta.edu</a> and click on "For Students" on the left side. Then select "Student Email".</i>		
			<b>Lec</b>		<b>Ortak</b>	<b>ONLINE</b>	<b>Laney</b>
			<i>This course is 100% online and has required live online meetings at the times listed in the schedule. Directions on how to access the meetings will be included in your Canvas page and on the syllabus. Classes you are registered for will appear in Canvas on the first day of class unless published earlier by your instructor. Questions? Contact your instructor at <a href="mailto:iortak@peralta.edu">iortak@peralta.edu</a>. All instructions and communications for this class will be sent to Peralta student email accounts. To access your student email account, go to <a href="http://www.peralta.edu">www.peralta.edu</a> and click on "For Students" on the left side. Then select "Student Email".</i>				
			<b>Lec 1:30-2:45 PM</b>	<b>T</b>	<b>Ortak</b>	<b>ONLINE</b>	<b>Laney</b>
			<i>This course is 100% online and has required live online meetings at the times listed in the schedule. Directions on how to access the meetings will be included in your Canvas page and on the syllabus. Classes you are registered for will appear in Canvas on the first day of class unless published earlier by your instructor. Questions? Contact your instructor at <a href="mailto:iortak@peralta.edu">iortak@peralta.edu</a>. All instructions and communications for this class will be sent to Peralta student email accounts. To access your student email account, go to <a href="http://www.peralta.edu">www.peralta.edu</a> and click on "For Students" on the left side. Then select "Student Email".</i>				
23715			<b>Lab</b>		<b>Williams</b>	<b>ONLINE</b>	<b>Laney</b>
			<i>This class is a fully online course with no required on-campus or Zoom meetings. All instruction will be provided via the internet through the college learning management system Canvas. Under the days and times column, the schedule for this course reads "to be announced (TBA)" but there will NOT be any meetings announced. Classes you are registered for will appear in Canvas on the first day of class unless published earlier by your instructor. Questions? Contact your instructor at <a href="mailto:jwilliams@peralta.edu">jwilliams@peralta.edu</a>. All instructions and communications for this class will be sent to Peralta student email accounts. To access your student email account, go to <a href="http://www.peralta.edu">www.peralta.edu</a> and click on "For Students" on the left side. Then select "Student Email".</i>				
			<b>Lec</b>		<b>Williams</b>	<b>ONLINE</b>	<b>Laney</b>
			<i>This class is a fully online course with no required on-campus or Zoom meetings. All instruction will be provided via the internet through the college learning management system Canvas. Under the days and times column, the schedule for this course reads "to be announced (TBA)" but there will NOT be any meetings announced. Classes you are registered for will appear in Canvas on the first day of class unless published earlier by your instructor. Questions? Contact your instructor at <a href="mailto:jwilliams@peralta.edu">jwilliams@peralta.edu</a>. All instructions and communications for this class will be sent to Peralta student email accounts. To access your student email account, go to <a href="http://www.peralta.edu">www.peralta.edu</a> and click on "For Students" on the left side. Then select "Student Email".</i>				
<b>** 36B</b>			<b>JAVA PROGRAMMING LANGUAGE II</b>			<b>4 UNITS</b>	
			Object-oriented program design using the Java programming language				
			PREREQUISITE: CIS 36A				
21645			<b>Lab</b>		<b>Williams</b>	<b>ONLINE</b>	<b>Laney</b>
			<i>This class is a fully online course with no required on-campus or Zoom meetings. All instruction will be provided via the internet through the college learning management system Canvas. Under the days and times column, the schedule for this course reads "to be announced (TBA)" but there will NOT be any meetings announced. Classes you are registered for will appear in Canvas on the first day of class unless published earlier by your instructor. Questions? Contact your instructor at <a href="mailto:jwilliams@peralta.edu">jwilliams@peralta.edu</a>. All instructions and communications for this class will be sent to Peralta student email accounts. To access your student email account, go to <a href="http://www.peralta.edu">www.peralta.edu</a> and click on "For Students" on the left side. Then select "Student Email".</i>				
			<b>Lec</b>		<b>Williams</b>	<b>ONLINE</b>	<b>Laney</b>
			<i>This course is 100% online and has required live online meetings at the times listed in the schedule. Directions on how to access the meetings will be included in your Canvas page and on the syllabus. Classes you are registered for will appear in Canvas on the first day of class unless published earlier by your instructor. Questions? Contact your instructor at <a href="mailto:jwilliams@peralta.edu">jwilliams@peralta.edu</a>. All instructions and communications for this class will be sent to Peralta student email accounts. To access your student email account, go to <a href="http://www.peralta.edu">www.peralta.edu</a> and click on "For Students" on the left side. Then select "Student Email".</i>				
			<b>Lec 2:30-3:45 PM</b>	<b>M</b>	<b>Williams</b>	<b>ONLINE</b>	<b>Laney</b>
			<i>This course is 100% online and has required live online meetings at the times listed in the schedule. Directions on how to access the meetings will be included in your Canvas page and on the syllabus. Classes you are registered for will appear in Canvas on the first day of class unless published earlier by your instructor.</i>				



CODE	SEC	L/L	HOURS	DAYS	INSTRUCTOR	ROOM	COLLEGE
<i>in your Canvas page and on the syllabus. Classes you are registered for will appear in Canvas on the first day of class unless published earlier by your instructor. Questions? Contact your instructor at jwilliams@peralta.edu. All instructions and communications for this class will be sent to Peralta student email accounts. To access your student email account, go to www.peralta.edu and click on "For Students" on the left side. Then select "Student Email".</i>							
<b>** 61</b>	<b>STRUCTURE AND INTERPRETATION OF COMPUTER PROGRAMS</b>					<b>5 UNITS</b>	
Problem-solving approach to computer programming							
21929	Lab				Ortak	ONLINE	Laney
<i>This course is 100% online and has required live online meetings at the times listed in the schedule. Directions on how to access the meetings will be included in your Canvas page and on the syllabus. Classes you are registered for will appear in Canvas on the first day of class unless published earlier by your instructor. Questions? Contact your instructor at iortak@peralta.edu. All instructions and communications for this class will be sent to Peralta student email accounts. To access your student email account, go to www.peralta.edu and click on "For Students" on the left side. Then select "Student Email".</i>							
21929	Lab	3:30-4:45 PM		W	Ortak	ONLINE	Laney
<i>This course is 100% online and has required live online meetings at the times listed in the schedule. Directions on how to access the meetings will be included in your Canvas page and on the syllabus. Classes you are registered for will appear in Canvas on the first day of class unless published earlier by your instructor. Questions? Contact your instructor at iortak@peralta.edu. All instructions and communications for this class will be sent to Peralta student email accounts. To access your student email account, go to www.peralta.edu and click on "For Students" on the left side. Then select "Student Email".</i>							
	Lec				Ortak	ONLINE	Laney
<i>This course is 100% online and has required live online meetings at the times listed in the schedule. Directions on how to access the meetings will be included in your Canvas page and on the syllabus. Classes you are registered for will appear in Canvas on the first day of class unless published earlier by your instructor. Questions? Contact your instructor at iortak@peralta.edu. All instructions and communications for this class will be sent to Peralta student email accounts. To access your student email account, go to www.peralta.edu and click on "For Students" on the left side. Then select "Student Email".</i>							
	Lec	1:30-3:20 PM		W	Ortak	ONLINE	Laney
<i>This course is 100% online and has required live online meetings at the times listed in the schedule. Directions on how to access the meetings will be included in your Canvas page and on the syllabus. Classes you are registered for will appear in Canvas on the first day of class unless published earlier by your instructor. Questions? Contact your instructor at iortak@peralta.edu. All instructions and communications for this class will be sent to Peralta student email accounts. To access your student email account, go to www.peralta.edu and click on "For Students" on the left side. Then select "Student Email".</i>							
<b>** 98</b>	<b>DATABASE PROGRAMMING WITH SQL</b>					<b>4 UNITS</b>	
Programming in database management systems using SQL							
PR: CIS 25 OR 36A OR 6 OR 61							
23072	Lab				Brooks	ONLINE	Laney
<i>This course is 100% online and has required live online meetings at the times listed in the schedule. Directions on how to access the meetings will be included in your Canvas page and on the syllabus. Classes you are registered for will appear in Canvas on the first day of class unless published earlier by your instructor. Questions? Contact your instructor at lbrooks@peralta.edu. All instructions and communications for this class will be sent to Peralta student email accounts. To access your student email account, go to www.peralta.edu and click on "For Students" on the left side. Then select "Student Email".</i>							
23072	Lab	3:30-4:45 PM		F	Brooks	ONLINE	Laney
<i>This course is 100% online and has required live online meetings at the times listed in the schedule. Directions on how to access the meetings will be included in your Canvas page and on the syllabus. Classes you are registered for will appear in Canvas on the first day of class unless published earlier by your instructor. Questions? Contact your instructor at lbrooks@peralta.edu. All instructions and communications for this class will be sent to Peralta student email accounts. To access your student email account, go to www.peralta.edu and click on "For Students" on the left side. Then select "Student Email".</i>							
	Lec				Brooks	ONLINE	Laney
<i>This course is 100% online and has required live online meetings at the times listed in the schedule. Directions on how to access the meetings will be included in your Canvas page and on the syllabus. Classes you are registered for will appear in Canvas on the first day of class unless published earlier by your instructor. Questions? Contact your instructor at lbrooks@peralta.edu. All instructions and communications for this class will be sent to Peralta student email accounts. To access your student email account, go to www.peralta.edu and click on "For Students" on the left side. Then select "Student Email".</i>							

CODE	SEC	L/L	HOURS	DAYS	INSTRUCTOR	ROOM	COLLEGE
<i>in your Canvas page and on the syllabus. Classes you are registered for will appear in Canvas on the first day of class unless published earlier by your instructor. Questions? Contact your instructor at lbrooks@peralta.edu. All instructions and communications for this class will be sent to Peralta student email accounts. To access your student email account, go to <a href="http://www.peralta.edu">www.peralta.edu</a> and click on "For Students" on the left side. Then select "Student Email".</i>							
	Lec	1:30-3:20 PM		F	Brooks	ONLINE	Laney
<i>This course is 100% online and has required live online meetings at the times listed in the schedule. Directions on how to access the meetings will be included in your Canvas page and on the syllabus. Classes you are registered for will appear in Canvas on the first day of class unless published earlier by your instructor. Questions? Contact your instructor at lbrooks@peralta.edu. All instructions and communications for this class will be sent to Peralta student email accounts. To access your student email account, go to <a href="http://www.peralta.edu">www.peralta.edu</a> and click on "For Students" on the left side. Then select "Student Email".</i>							
<b>205</b>	<b>COMPUTER LITERACY</b>						<b>1 UNIT</b>
Introduction to computers and information technology for people with no background in nor knowledge of computers							
21954	Lab	11:30-12:15 PM		F	Umelloh	G274	Laney
<i>Note: This class will be on the Laney campus at the times and in the location listed. All Laney buildings begin with L in the schedule. Classes you are registered for will appear in the Canvas course management system on the first day of class unless published earlier by your instructor. Questions? Contact your instructor at numello@peralta.edu. All instructions and communications for this class will be sent to Peralta student email accounts. To access your student email account, go to <a href="http://www.peralta.edu">www.peralta.edu</a> and click on "For Students" on the left side. Then select "Student Email".</i>							
	Lec	10:30-11:20 AM		F	Umelloh	G274	Laney
<i>Note: This class will be on the Laney campus at the times and in the location listed. All Laney buildings begin with L in the schedule. Classes you are registered for will appear in the Canvas course management system on the first day of class unless published earlier by your instructor. Questions? Contact your instructor at numello@peralta.edu. All instructions and communications for this class will be sent to Peralta student email accounts. To access your student email account, go to <a href="http://www.peralta.edu">www.peralta.edu</a> and click on "For Students" on the left side. Then select "Student Email".</i>							
<b>* 462A</b>	<b>OCCUPATIONAL WORK EXPERIENCE IN COMPUTER INFORMATION SYSTEMS</b>						<b>1 - 4 UNIT</b>
Supervised employment providing opportunities in Computer Information Systems or a related field							
22066	Lab				Williams	ONLINE	Laney
<i>This class is a fully online course with no required on-campus or Zoom meetings. All instruction will be provided via the internet through the college learning management system Canvas. Under the days and times column, the schedule for this course reads "to be announced (TBA)" but there will NOT be any meetings announced. Classes you are registered for will appear in Canvas on the first day of class unless published earlier by your instructor. Questions? Contact your instructor at jwilliams@peralta.edu. All instructions and communications for this class will be sent to Peralta student email accounts. To access your student email account, go to <a href="http://www.peralta.edu">www.peralta.edu</a> and click on "For Students" on the left side. Then select "Student Email".</i>							
<b>* 462B</b>	<b>OCCUPATIONAL WORK EXPERIENCE IN COMPUTER PROGRAMMING</b>						<b>1 - 4 UNIT</b>
Supervised employment providing opportunities in computer programming or a related field							
22067	Lab				Bridges	ONLINE	Laney
<i>This class is a fully online course with no required on-campus or Zoom meetings. All instruction will be provided via the internet through the college learning management system Canvas. Under the days and times column, the schedule for this course reads "to be announced (TBA)" but there will NOT be any meetings announced. Classes you are registered for will appear in Canvas on the first day of class unless published earlier by your instructor. Questions? Contact your instructor at kbridges@peralta.edu. All instructions and communications for this class will be sent to Peralta student email accounts. To access your student email account, go to <a href="http://www.peralta.edu">www.peralta.edu</a> and click on "For Students" on the left side. Then select "Student Email".</i>							

CODE	SEC	L/L	HOURS	DAYS	INSTRUCTOR	ROOM	COLLEGE
* 462C	<b>OCCUPATIONAL WORK EXPERIENCE IN MANAGEMENT INFORMATION SYSTEMS PROGRAMMING</b>						<b>1 - 4 UNIT</b>
Supervised employment providing opportunities in Management Information Systems Programming Management or a related field							
22068	Lab				Windross	ONLINE	Laney
<i>This class is a fully online course with no required on-campus or Zoom meetings. All instruction will be provided via the internet through the college learning management system Canvas. Under the days and times column, the schedule for this course reads "to be announced (TBA)" but there will NOT be any meetings announced. Classes you are registered for will appear in Canvas on the first day of class unless published earlier by your instructor. Questions? Contact your instructor at gwindross@peralta.edu. All instructions and communications for this class will be sent to Peralta student email accounts. To access your student email account, go to <a href="http://www.peralta.edu">www.peralta.edu</a> and click on "For Students" on the left side. Then select "Student Email".</i>							

## CONSTRUCTION MANAGEMENT CONMT

4	CALIFORNIA TITLE 24 PART 6 RESIDENTIAL ENERGY STANDARDS					3 UNITS	
Introduction to Residential California Energy Codes							
23089	Lec	McElvane	ONLINE	Laney	<i>This class is a fully online course with no required on-campus or Zoom meetings. All instruction will be provided via the internet through the college learning management system Canvas. Under the days and times column, the schedule for this course reads "to be announced (TBA)" but there will NOT be any meetings announced. Classes you are registered for will appear in Canvas on the first day of class unless published earlier by your instructor. Questions? Contact your instructor at mmcelvane@peralta.edu. All instructions and communications for this class will be sent to Peralta student email accounts. To access your student email account, go to www.peralta.edu and click on "For Students" on the left side. Then select "Student Email".</i>		
* 10	INTRODUCTION TO CONSTRUCTION PRACTICES					3 UNITS	
Introduction of trades and their roles in construction practices							
21240	Lec	McElvane	HYBRID	Laney	<i>Note: This class is partially on campus at the times and in the location listed and partially online. All Laney buildings begin with L in the schedule. The online portion of the class will not have set meeting times. Classes you are registered for will appear in Canvas on the first day of class unless published earlier by your instructor. Questions? Contact your instructor at: mmcelvane@peralta.edu. All instructions and communications for this class will be sent to Peralta student email accounts. To access your student email account, go to www.peralta.edu and click on "For Students" on the left side. Then select "Student Email".</i>		
* 16	PLUMBING CODE INSPECTIONS					3 UNITS	
Requirements for plumbing code inspections							
21242	Lec	6:00-8:50 PM	W	Thomas	ONLINE	Laney	<i>This class is a fully online course with no required on-campus or Zoom meetings. All instruction will be provided via the internet through the college learning management system Canvas. Under the days and times column, the schedule for this course reads "to be announced (TBA)" but there will NOT be any meetings announced. Classes you are registered for will appear in Canvas on the first day of class unless published earlier by your instructor. Questions? Contact your instructor at gthomas@peralta.edu. All instructions and communications for this class will be sent to Peralta student email accounts. To access your student email account, go to www.peralta.edu and click on "For Students" on the left side. Then select "Student Email".</i>
* 18	CONSTRUCTION PROJECT MANAGEMENT I					3 UNITS	
Survey and interpretation of components of the construction process							
22057	Lec	Lynch-McMahon	HYBRID	Laney	<i>Note: This class is partially on campus at the times and in the location listed and partially online. All Laney buildings begin with L in the schedule. The online</i>		

CODE	SEC	L/L	HOURS	DAYS	INSTRUCTOR	ROOM	COLLEGE
portion of the class will not have set meeting times. Classes you are registered for will appear in Canvas on the first day of class unless published earlier by your instructor. Questions? Contact your instructor at klynchmcmahon@peralta.edu. All instructions and communications for this class will be sent to Peralta student email accounts. To access your student email account, go to www.peralta.edu and click on "For Students" on the left side. Then select "Student Email".							
22317	Lec				Lynch-McMahon	HYBRID	Laney
EBMUDNote: This class is partially on campus at the times and in the location listed and partially online. All Laney buildings begin with L in the schedule. The online portion of the class will not have set meeting times. Classes you are registered for will appear in Canvas on the first day of class unless published earlier by your instructor. Questions? Contact your instructor at klynchmcmahon@peralta.edu. All instructions and communications for this class will be sent to Peralta student email accounts. To access your student email account, go to www.peralta.edu and click on "For Students" on the left side. Then select "Student Email".							
22317	Lec	7:00-9:50 PM	W		Lynch-McMahon		G240
Laney							
EBMUDNote: This class is partially on campus at the times and in the location listed and partially online. All Laney buildings begin with L in the schedule. The online portion of the class will not have set meeting times. Classes you are registered for will appear in Canvas on the first day of class unless published earlier by your instructor. Questions? Contact your instructor at klynchmcmahon@peralta.edu. All instructions and communications for this class will be sent to Peralta student email accounts. To access your student email account, go to www.peralta.edu and click on "For Students" on the left side. Then select "Student Email".							
* 19	<b>CONSTRUCTION PROJECT MANAGEMENT II</b>						<b>3 UNITS</b>
Presentation of model construction projects							
21244	Lec				Lynch-McMahon	ONLINE	Laney
This class is a fully online course with no required on-campus or Zoom meetings. All instruction will be provided via the internet through the college learning management system Canvas. Under the days and times column, the schedule for this course reads "to be announced (TBA)" but there will NOT be any meetings announced. Classes you are registered for will appear in Canvas on the first day of class unless published earlier by your instructor. Questions? Contact your instructor at klynchmcmahon@peralta.edu. All instructions and communications for this class will be sent to Peralta student email accounts. To access your student email account, go to www.peralta.edu and click on "For Students" on the left side. Then select "Student Email".							
* 20	<b>BLUEPRINT READING AND INTERPRETATION</b>						<b>3 UNITS</b>
Principles of blueprint reading and interpretation							
21241	Lec				Der	HYBRID	Laney
Note: This class is partially on campus at the times and in the location listed and partially online at the times listed. All Laney buildings begin with L in the schedule. Classes you are registered for will appear in Canvas on the first day of class unless published earlier by your instructor. Questions? Contact your instructor at rder@peralta.edu. All instructions and communications for this class will be sent to Peralta student email accounts. To access your student email account, go to www.peralta.edu and click on "For Students" on the left side. Then select "Student Email".							
* 21	<b>CONSTRUCTION ESTIMATING II: COMMERCIAL PROJECTS</b>						<b>3 UNITS</b>
Advanced estimating principles							
21729	Lec				Lynch-McMahon	ONLINE	Laney
This class is a fully online course with no required on-campus or Zoom meetings. All instruction will be provided via the internet through the college learning management system Canvas. Under the days and times column, the schedule for this course reads "to be announced (TBA)" but there will NOT be any meetings announced. Classes you are registered for will appear in Canvas on the first day of class unless published earlier by your instructor. Questions? Contact your instructor at klynchmcmahon@peralta.edu. All instructions and communications for this class will be sent to Peralta student email accounts. To access your student email account, go to www.peralta.edu and click on "For Students" on the left side. Then select "Student Email".							
* 22	<b>UNIFORM BUILDING CODES II</b>						<b>3 UNITS</b>
Continuation of CONMT 12							

CODE	SEC L/L HOURS	DAYS	INSTRUCTOR	ROOM	COLLEGE
<b>21245</b>	<b>Lec 6:00-8:50 PM</b>	<b>M</b>	<b>Lynch-McMahon</b>		<b>HYBRID</b>
Laney	<p>Note: This class is partially on campus at the times and in the location listed and partially online at the times listed. All Laney buildings begin with L in the schedule. Classes you are registered for will appear in Canvas on the first day of class unless published earlier by your instructor. Questions? Contact your instructor at gthomas@peralta.edu. All instructions and communications for this class will be sent to Peralta student email accounts. To access your student email account, go to <a href="http://www.peralta.edu">www.peralta.edu</a> and click on "For Students" on the left side. Then select "Student Email".</p>				
<b>* 31B</b>	<b>COMPUTER APPLICATIONS IN CONTRACTING-BUSINESS MGMT</b>				<b>3 UNITS</b>
	Construction project-management business operations				
<b>21247</b>	<b>Lab 7:00-9:50 PM</b>	<b>M</b>	<b>Lynch-McMahon</b>		<b>G240</b>
Laney	<p>Note: This class will be on the Laney campus at the times and in the location listed. All Laney buildings begin with L in the schedule. Classes you are registered for will appear in the Canvas course management system on the first day of class unless published earlier by your instructor. Questions? Contact your instructor at klynchmcmahon@peralta.edu. All instructions and communications for this class will be sent to Peralta student email accounts. To access your student email account, go to <a href="http://www.peralta.edu">www.peralta.edu</a> and click on "For Students" on the left side. Then select "Student Email".</p>				
	Lec		Lynch-McMahon	ONLINE	Laney
	<p>This class is a fully online course with no required on-campus or Zoom meetings. All instruction will be provided via the internet through the college learning management system Canvas. Under the days and times column, the schedule for this course reads "to be announced (TBA)" but there will NOT be any meetings announced. Classes you are registered for will appear in Canvas on the first day of class unless published earlier by your instructor. Questions? Contact your instructor at klynchmcmahon@peralta.edu. All instructions and communications for this class will be sent to Peralta student email accounts. To access your student email account, go to <a href="http://www.peralta.edu">www.peralta.edu</a> and click on "For Students" on the left side. Then select "Student Email".</p>				
<b>* 32</b>	<b>MATERIALS AND METHODS OF CONSTRUCTION</b>				<b>3 UNITS</b>
	Applications and maintenance of construction materials				
<b>21984</b>	Lec		Lynch-McMahon	ONLINE	Laney
	<p>This class is a fully online course with no required on-campus or Zoom meetings. All instruction will be provided via the internet through the college learning management system Canvas. Under the days and times column, the schedule for this course reads "to be announced (TBA)" but there will NOT be any meetings announced. Classes you are registered for will appear in Canvas on the first day of class unless published earlier by your instructor. Questions? Contact your instructor at _____@peralta.edu. All instructions and communications for this class will be sent to Peralta student email accounts. To access your student email account, go to <a href="http://www.peralta.edu">www.peralta.edu</a> and click on "For Students" on the left side. Then select "Student Email".</p>				
<b>* 40</b>	<b>CONSTRUCTION CONTRACTS AND SPECIFICATIONS</b>				<b>3 UNITS</b>
	Legal nature of contracts				
<b>21248</b>	Lec		McElvane	ONLINE	Laney
	<p>This class is a fully online course with no required on-campus or Zoom meetings. All instruction will be provided via the internet through the college learning management system Canvas. Under the days and times column, the schedule for this course reads "to be announced (TBA)" but there will NOT be any meetings announced. Classes you are registered for will appear in Canvas on the first day of class unless published earlier by your instructor. Questions? Contact your instructor at klynchmcmahon@peralta.edu. All instructions and communications for this class will be sent to Peralta student email accounts. To access your student email account, go to <a href="http://www.peralta.edu">www.peralta.edu</a> and click on "For Students" on the left side. Then select "Student Email".</p>				
<b>210</b>	<b>RESIDENTIAL BUILDING CODES FOR CARPENTERS</b>				<b>3 UNITS</b>
	Building codes applicable to the residential carpenter				
<b>23267</b>	Lec 1:00-3:50 PM	Th	Correia	G161	Laney
	<p>Note: This class will be on the Laney campus at the times and in the location listed. All Laney buildings begin with L in the schedule. Classes you are registered for will appear in the Canvas course management system on the first day of class</p>				

CODE	SEC L/L HOURS	DAYS	INSTRUCTOR	ROOM	COLLEGE
	<p>unless published earlier by your instructor. Questions? Contact your instructor at _____@peralta.edu. All instructions and communications for this class will be sent to Peralta student email accounts. To access your student email account, go to <a href="http://www.peralta.edu">www.peralta.edu</a> and click on "For Students" on the left side. Then select "Student Email".</p>				
<b>* 466H</b>	<b>OCCUPATIONAL WORK EXPERIENCE</b>				<b>1 - 4 UNIT</b>
	Supervised employment providing opportunities in construction management or a related field				
<b>22183</b>	Lab		Lynch-McMahon		<b>ONLINE</b>
Laney	<p>This class is a fully online course with no required on-campus or Zoom meetings. All instruction will be provided via the internet through the college learning management system Canvas. Under the days and times column, the schedule for this course reads "to be announced (TBA)" but there will NOT be any meetings announced. Classes you are registered for will appear in Canvas on the first day of class unless published earlier by your instructor. Questions? Contact your instructor at klynchmcmahon@peralta.edu. All instructions and communications for this class will be sent to Peralta student email accounts. To access your student email account, go to <a href="http://www.peralta.edu">www.peralta.edu</a> and click on "For Students" on the left side. Then select "Student Email".</p>				
<b>COOPERATIVE WORK</b>			<b>COPED</b>		
<b>EXPERIENCE EDUCATION</b>					
<b>* 450</b>	<b>GENERAL WORK EXPERIENCE</b>				<b>1 - 3 UNIT</b>
	Supervised employment				
<b>21852</b>	Lab		Zamora-Kantor	ONLINE	Laney
	<p>For more information about the course, please contact instructor(s) at mzamora-kantor@peralta.edu</p>				
<b>21883</b>	Lab		Mcmurdo	ONLINE	Laney
	<p>General Work Experience - Contact instructors: Anna McMurdo: mmcmurdo@peralta.edu</p>				
<b>COSMETOLOGY</b>			<b>COSM</b>		
<b>200</b>	<b>SPECIAL PROJECTS LABORATORY</b>				<b>1 - 2 UNIT</b>
	Laboratory experience in all phases of Cosmetology				
<b>21269</b>	Lab 9:00-11:50 AM	S	Goodbeer	B100	Laney
	<p>This class meets face to face on campus every other week and then meets in zoom at the same time on the off weeks. The first meeting will be on campus in the first week of class. For more information about this course please contact the instructor at rgoodbeer@peralta.edu.</p>				
<b>21269</b>	Lab 12:30-2:20 PM	S	Goodbeer	B100	Laney
	<p>This class meets face to face on campus every other week and then meets in zoom at the same time on the off weeks. The first meeting will be on campus in the first week of class. For more information about this course please contact the instructor at rgoodbeer@peralta.edu.</p>				
<b>210</b>	<b>COSMETOLOGY THEORY I</b>				<b>5 UNITS</b>
	Beginning cosmetology theory				
	COREQUISITE(S): COSM 210L OR 210LE AND 211, 212, 213, 214, 215				
<b>21249</b>	Lec 8:00-8:50 AM	MTWThF	Simmons-Windham		<b>B100</b>
Laney	<p>This class meets face to face on campus every other week and then meets in zoom at the same time on the off weeks. The first meeting will be on campus in the first week of class. For more information about this course please contact the instructor at sthomas@peralta.edu.</p>				
<b>23968</b>	Lec 5:00-5:50 PM	MTWThF	Bias	B100	Laney
	<p>This class meets face to face on campus every other week and then meets in zoom at the same time on the off weeks. The first meeting will be on campus in the first week of class. For more information about this course please contact the instructor at mbias@peralta.edu</p>				
<b>210L</b>	<b>COSMETOLOGY LABORATORY I</b>				<b>7 UNITS</b>
	Practical training for beginning level skills in all phases of beauty culture				
	COREQUISITES: COSM 210, 211, 212, 213, 214, 215				

CODE	SEC L/L HOURS	DAYS	INSTRUCTOR	ROOM	COLLEGE
21250 Laney	Lab 10:00-11:50 AM MTWThF		Simmons-Windham		B100
<i>This class meets face to face on campus every other week and then meets in zoom at the same time on the off weeks. The first meeting will be on campus in the first week of class. For more information about this course please contact the instructor at sthomas@peralta.edu.</i>					
21250 Laney	Lab 1:00-3:20 PM MTWThF		Simmons-Windham		B100
<i>This class meets face to face on campus every other week and then meets in zoom at the same time on the off weeks. The first meeting will be on campus in the first week of class. For more information about this course please contact the instructor at sthomas@peralta.edu.</i>					
<b>210LE COSMETOLOGY LABORATORY I 5 UNITS</b>					
Practical training for beginning level skills in all phases of beauty culture (Evening Lab)					
COREQUISITES: COSM 210, 211, 212, 213, 214, 215					
23969 Laney	Lab 7:00-9:50 PM MTWThF		Simmons-Windham		HYBRID
<i>This class meets face to face on campus every other week and then meets in zoom at the same time on the off weeks. The first meeting will be on campus in the first week of class. For more information about this course please contact the instructor at sthomas@peralta.edu</i>					
<b>211 MANICURING AND PEDICURING I 1 UNIT</b>					
Beginning manicuring and pedicuring					
CO: COSM-A					
21251	Lec 9:00-9:50 AM M		Pingree	B100	Laney
<i>This class meets face to face on campus every other week and then meets in zoom at the same time on the off weeks. The first meeting will be on campus in the first week of class. For more information about this course please contact the instructor at epingree@peralta.edu.</i>					
23970	Lec 6:00-6:50 PM F		Goodbeer	B100	Laney
<i>This class meets face to face on campus every other week and then meets in zoom at the same time on the off weeks. The first meeting will be on campus in the first week of class. For more information about this course please contact the instructor at _____@peralta.edu</i>					
<b>212 CHEMICAL SERVICES/HAIRCUTTING I 1 UNIT</b>					
Beginning chemical services and hair cutting					
CO: COSM-B					
21252 Laney	Lec 9:00-9:50 AM W		Simmons-Windham		B100
<i>This class meets face to face on campus every other week and then meets in zoom at the same time on the off weeks. The first meeting will be on campus in the first week of class. For more information about this course please contact the instructor at sthomas@peralta.edu</i>					
23971 Laney	Lec 6:00-6:50 PM T		Simmons-Windham		B100
<i>This class meets face to face on campus every other week and then meets in zoom at the same time on the off weeks. The first meeting will be on campus in the first week of class. For more information about this course please contact the instructor at sthomas@peralta.edu</i>					
<b>213 HAIRSTYLING SERVICES/HAIRCUTTING I 1 UNIT</b>					
Beginning hairstyling and haircutting					
21726	Lec 9:00-9:50 AM F		Staff	B100	Laney
<i>This class meets face to face on campus every other week and then meets in zoom at the same time on the off weeks. The first meeting will be on campus in the first week of class. For more information about this course please contact the instructor at @peralta.edu.</i>					
23972	Lec 6:00-6:50 PM W		Carpenter	B100	Laney
<i>This class meets face to face on campus every other week and then meets in zoom at the same time on the off weeks. The first meeting will be on campus in the first week of class. For more information about this course please contact the instructor at lcarpenter@peralta.edu</i>					

CODE	SEC L/L HOURS	DAYS	INSTRUCTOR	ROOM	COLLEGE
<b>214</b>	<b>HAIRCOLOR SERVICES/HAIRCUTTING I</b>				<b>1 UNIT</b>
	Beginning haircolor and haircutting				
21625 Laney	Lec 9:00-9:50 AM	Th	Simmons-Windham		B100
	<i>This class meets face to face on campus every other week and then meets in zoom at the same time on the off weeks. The first meeting will be on campus in the first week of class. For more information about this course please contact the instructor at sthomas@peralta.edu</i>				
<b>23973</b>	<b>Lec 6:00-6:50 PM</b>	<b>Th</b>	<b>Simmons-Windham</b>		<b>B100</b>
Laney	<i>This class meets face to face on campus every other week and then meets in zoom at the same time on the off weeks. The first meeting will be on campus in the first week of class. For more information about this course please contact the instructor at sthomas@peralta.edu</i>				
<b>215</b>	<b>FACIALS I</b>				<b>1 UNIT</b>
	Beginning facial and skin care				
	COREQUISITE(S): COSM 210, 210L OR 210LE, 211, 212, 213, AND 214				
21253	Lec 9:00-9:50 AM	T	Pingree	B100	Laney
	<i>This class meets face to face on campus every other week and then meets in zoom at the same time on the off weeks. The first meeting will be on campus in the first week of class. For more information about this course please contact the instructor at epingree@peralta.edu</i>				
<b>23974</b>	<b>Lec 6:00-6:50 PM</b>	<b>M</b>	<b>Carpenter</b>	<b>B100</b>	<b>Laney</b>
	<i>This class meets face to face on campus every other week and then meets in zoom at the same time on the off weeks. The first meeting will be on campus in the first week of class. For more information about this course please contact the instructor at lcarpenter@peralta.edu</i>				
<b>220</b>	<b>COSMETOLOGY THEORY II</b>				<b>5 UNITS</b>
	Intermediate cosmetology theory				
23975	Lec 5:00-5:50 PM	MTWThF	Carpenter	B100	Laney
	<i>This class meets face to face on campus every other week and then meets in zoom at the same time on the off weeks. The first meeting will be on campus in the first week of class. For more information about this course please contact the instructor at lcarpenter@peralta.edu</i>				
23982	Lec 8:00-8:50 AM	MTWThF	Christal	B100	Laney
	<i>This class meets face to face on campus every other week and then meets in zoom at the same time on the off weeks. The first meeting will be on campus in the first week of class. For more information about this course please contact the instructor at lgoodbeer@peralta.edu</i>				
<b>220L</b>	<b>COSMETOLOGY LABORATORY II</b>				<b>7 UNITS</b>
	Practical training for intermediate level skills in all phases of beauty culture				
	PREREQUISITES: COSM 210, 210L OR 210LE, 211, 212, 213, 214, 215COREQUISITES: COSM 220, 221, 222, 223, 224, 225				
23983	Lab 10:00-11:50 AM	MTWThF	Christal	B100	Laney
	<i>This class meets face to face on campus every other week and then meets in zoom at the same time on the off weeks. The first meeting will be on campus in the first week of class. For more information about this course please contact the instructor at tchristal@peralta.edu</i>				
23983	Lab 1:00-3:15 PM	MTWThF	Christal	HYBRID	Laney
	<i>This class meets face to face on campus every other week and then meets in zoom at the same time on the off weeks. The first meeting will be on campus in the first week of class. For more information about this course please contact the instructor at tchristal@peralta.edu</i>				
<b>220LE</b>	<b>COSMETOLOGY LABORATORY II</b>				<b>5 UNITS</b>
	Practical training for intermediate level skills in all phases of beauty culture				
	PREREQUISITES: COSM 210, 210L OR 210LE, 211, 212, 213, 214, 215COREQUISITES: COSM 220, 221, 222, 223, 224, 225				
<b>23976</b>	<b>Lab 7:00-9:50 PM</b>	<b>MTWThF</b>	<b>Carpenter</b>	<b>B100</b>	<b>Laney</b>
	<i>This class meets face to face on campus every other week and then meets in zoom at the same time on the off weeks. The first meeting will be on campus in the first week of class. For more information about this course please contact the instructor at lcarpenter@peralta.edu</i>				



CODE	SEC L/L HOURS	DAYS	INSTRUCTOR	ROOM	COLLEGE
<b>221</b>	<b>MANICURING AND PEDICURING II</b>				<b>1 UNIT</b>
Intermediate level manicuring and pedicuring PREREQUISITES: COSM 210, 210L OR 210LE, 211, 212, 213, 214, 215 COREQUISITES: COSM 220, 220L OR 220LE, 222, 223, 224, 225					
<b>23977</b>	<b>Lec 6:00-6:50 PM</b>	<b>T</b>	<b>Carpenter</b>	<b>B100</b>	<b>Laney</b>
<i>This class meets face to face on campus every other week and then meets in in zoom at the same time on the off weeks. The first meeting will be on campus in the first week of class. For more information about this course please contact the instructor at lcarpenter@peralta.edu</i>					
<b>23984</b>	<b>Lec 9:00-9:50 AM</b>	<b>F</b>	<b>Staff</b>	<b>B100</b>	<b>Laney</b>
<i>This class meets face to face on campus every other week and then meets in in zoom at the same time on the off weeks. The first meeting will be on campus in the first week of class. For more information about this course please contact the instructor at tchristal@peralta.edu</i>					
<b>222</b>	<b>CHEMICAL SERVICES/HAIRCUTTING II</b>				<b>1 UNIT</b>
Intermediate level chemical services and haircutting PREREQUISITES: COSM 210, 210L OR 210LE, 211, 212, 213, 214, 215 COREQUISITES: COSM 220, 220L OR 220LE, 221, 223, 224, 225					
<b>23978</b>	<b>Lec 6:00-6:50 PM</b>	<b>Th</b>	<b>Carpenter</b>	<b>B100</b>	<b>Laney</b>
<i>This class meets face to face on campus every other week and then meets in in zoom at the same time on the off weeks. The first meeting will be on campus in the first week of class. For more information about this course please contact the instructor at lcarpenter@peralta.edu</i>					
<b>23985</b>	<b>Lec 9:00-9:50 AM</b>	<b>W</b>	<b>Wikkeling-Miller</b>		<b>B100</b>
Laney	<i>This class meets face to face on campus every other week and then meets in in zoom at the same time on the off weeks. The first meeting will be on campus in the first week of class. For more information about this course please contact the instructor at cwikkeling@peralta.edu</i>				
<b>223</b>	<b>HAIRSTYLING SERVICES/HAIRCUTTING II</b>				<b>1 UNIT</b>
Intermediate level hairstyling and haircutting					
<b>23979</b>	<b>Lec 6:00-6:50 PM</b>	<b>W</b>	<b>Obleton</b>	<b>B100</b>	<b>Laney</b>
<i>This class meets face to face on campus every other week and then meets in in zoom at the same time on the off weeks. The first meeting will be on campus in the first week of class. For more information about this course please contact the instructor at cobleton@peralta.edu</i>					
<b>23986</b>	<b>Lec 9:00-9:50 AM</b>	<b>T</b>	<b>Obleton</b>	<b>B100</b>	<b>Laney</b>
<i>This class meets face to face on campus every other week and then meets in in zoom at the same time on the off weeks. The first meeting will be on campus in the first week of class. For more information about this course please contact the instructor at cobleton@peralta.edu</i>					
<b>224</b>	<b>HAIRCOLOR SERVICES/HAIRCUTTING II</b>				<b>1 UNIT</b>
Intermediate level haircolor and haircutting PREREQUISITES: COSM 210, 210L OR 210LE, 211, 212, 213, 214, 215 COREQUISITES: COSM 220, 220L OR 220LE, 221, 222, 223, 224, 225					
<b>23980</b>	<b>Lec 6:00-6:50 PM</b>	<b>F</b>	<b>Staff</b>	<b>B100</b>	<b>Laney</b>
<i>This class meets face to face on campus every other week and then meets in in zoom at the same time on the off weeks. The first meeting will be on campus in the first week of class. For more information about this course please contact the instructor at _____@peralta.edu</i>					
<b>23987</b>	<b>Lec 9:00-9:50 AM</b>	<b>Th</b>	<b>Christal</b>	<b>B100</b>	<b>Laney</b>
<i>This class meets face to face on campus every other week and then meets in in zoom at the same time on the off weeks. The first meeting will be on campus in the first week of class. For more information about this course please contact the instructor at tchristal@peralta.edu</i>					
<b>225</b>	<b>FACIALS II</b>				<b>1 UNIT</b>
Intermediate level facial and skin care PREREQUISITES: COSM 210, 210L OR 210LE, 211, 212, 213, 214, 215 COREQUISITES: COSM 220, 220L OR 220LE, 221, 222, 223, 224					
<b>23981</b>	<b>Lec 6:00-6:50 PM</b>	<b>M</b>	<b>Staff</b>	<b>B100</b>	<b>Laney</b>
<i>This class meets face to face on campus every other week and then meets in in zoom at the same time on the off weeks. The first meeting will be on campus in the first week of class. For more information about this course please contact the instructor at _____@peralta.edu</i>					

CODE	SEC L/L HOURS	DAYS	INSTRUCTOR	ROOM	COLLEGE
<b>23988</b>	<b>Lec 9:00-9:50 AM</b>	<b>M</b>	<b>Wikkeling-Miller</b>		<b>B100</b>
Laney	<i>This class meets face to face on campus every other week and then meets in in zoom at the same time on the off weeks. The first meeting will be on campus in the first week of class. For more information about this course please contact the instructor at cwikkeling@peralta.edu</i>				
<b>230</b>	<b>COSMETOLOGY THEORY III</b>				<b>5 UNITS</b>
Continuation of COSM 220 PREREQUISITES: COSM 220, 220L OR 220LE, 221, 222, 223, 224, 225COREQUISITES: COSM 230L OR 230LE, 231, 232, 233, 234, 235					
<b>21254</b>	<b>Lec 8:00-8:50 AM</b>	<b>MTWThF</b>	<b>Ly</b>	<b>B100</b>	<b>Laney</b>
<i>This class meets face to face on campus every other week and then meets in in zoom at the same time on the off weeks. The first meeting will be on campus in the first week of class. For more information about this course please contact the instructor at kimly@peralta.edu</i>					
<b>230L</b>	<b>COSMETOLOGY LABORATORY III</b>				<b>7 UNITS</b>
Continuation of COSM 220L PREREQUISITES: COSM 220, 220L OR 220LE, 221, 222, 223, 224, 225COREQUISITES: COSM 230, 231, 232, 233, 234, 235					
<b>21256</b>	<b>Lab 10:00-11:50 AM</b>	<b>MTWThF</b>	<b>Ly</b>	<b>B100</b>	<b>Laney</b>
<i>This class meets face to face on campus every other week and then meets in in zoom at the same time on the off weeks. The first meeting will be on campus in the first week of class. For more information about this course please contact the instructor at kimly@peralta.edu</i>					
<b>21256</b>	<b>Lab 1:00-3:20 PM</b>	<b>MTWThF</b>	<b>Ly</b>	<b>B100</b>	<b>Laney</b>
<i>This class meets face to face on campus every other week and then meets in in zoom at the same time on the off weeks. The first meeting will be on campus in the first week of class. For more information about this course please contact the instructor at kimly@peralta.edu</i>					
<b>231</b>	<b>MANICURING AND PEDICURING III</b>				<b>1 UNIT</b>
Continuation of COSM 221 PREREQUISITES: COSM 220, 220L OR 220LE, 221, 222, 223, 224, 225COREQUISITES: COSM 230, 230L OR 230LE, 232, 233, 234, 235					
<b>21258</b>	<b>Lec 9:00-9:50 AM</b>	<b>F</b>	<b>Solis</b>	<b>B100</b>	<b>Laney</b>
<i>This class meets face to face on campus every other week and then meets in in zoom at the same time on the off weeks. The first meeting will be on campus in the first week of class. For more information about this course please contact the instructor at rsolis@peralta.edu</i>					
<b>232</b>	<b>CHEMICAL SERVICES/HAIRCUTTING III</b>				<b>1 UNIT</b>
Continuation of COSM 222 PREREQUISITES: COSM 220, 220L OR 220LE, 221, 222, 223, 224, 225COREQUISITES: COSM 230, 230L OR 230LE, 231, 233, 234, 235					
<b>21260</b>	<b>Lec 9:00-9:50 AM</b>	<b>T</b>	<b>Schontges</b>	<b>B100</b>	<b>Laney</b>
<i>This class meets face to face on campus every other week and then meets in in zoom at the same time on the off weeks. The first meeting will be on campus in the first week of class. For more information about this course please contact the instructor at pschontges@peralta.edu</i>					
<b>233</b>	<b>HAIRSTYLING SERVICES/HAIRCUTTING III</b>				<b>1 UNIT</b>
Continuation of COSM 223 PREREQUISITES: COSM 220, 220L OR 220LE, 221, 222, 223, 224, 225COREQUISITES: COSM 230, 230L OR 230LE, 231, 232, 234, 235					
<b>21262</b>	<b>Lec 9:00-9:50 AM</b>	<b>Th</b>	<b>Ly</b>	<b>B100</b>	<b>Laney</b>
<i>This class meets face to face on campus every other week and then meets in in zoom at the same time on the off weeks. The first meeting will be on campus in the first week of class. For more information about this course please contact the instructor at kimly@peralta.edu</i>					
<b>234</b>	<b>HAIRCOLOR SERVICES/HAIRCUTTING III</b>				<b>1 UNIT</b>
Advanced level haircolor and haircutting PREREQUISITES: COSM 220, 220L OR 220LE, 221, 222, 223, 224, 225COREQUISITES: COSM 230, 230L OR 230LE, 231, 232, 233, 235					
<b>21264</b>	<b>Lec 9:00-9:50 AM</b>	<b>W</b>	<b>Schontges</b>	<b>B100</b>	<b>Laney</b>



CODE	SEC	L/L HOURS	DAYS	INSTRUCTOR	ROOM	COLLEGE
<i>This class meets face to face on campus every other week and then meets in zoom at the same time on the off weeks. The first meeting will be on campus in the first week of class. For more information about this course please contact the instructor at pschontges@peralta.edu</i>						
<b>235</b>	<b>FACIALS III</b>					<b>1 UNIT</b>
Advanced level facial and skin care						
PREREQUISITES: COSM 220, 220L OR 220LE, 221, 222, 223, 224, 225COREQUISITES: COSM 230, 230L OR 230LE, 231, 232, 233, 234						
21266	Lec	9:00-9:50 AM	M	Solis	B100	Laney
<i>This class meets face to face on campus every other week and then meets in zoom at the same time on the off weeks. The first meeting will be on campus in the first week of class. For more information about this course please contact the instructor at rsolis@peralta.edu</i>						

**COUNSELING**

<b>** 24</b>	<b>COLLEGE SUCCESS</b>					<b>3 UNITS</b>
Identification and development of resources that facilitate college success						
21617	Lec			Chow	ONLINE	Laney
<i>This class is a fully online course with no required on-campus or Zoom meetings. All instruction will be provided via the internet through the college learning management system Canvas. Classes you are registered for will appear in Canvas on the first day of class unless published earlier by your instructor. Questions? Contact your instructor at lchow@peralta.edu. All instructions and communications for this class will be sent to Peralta student email accounts. To access your student email account, go to www.peralta.edu and click on "For Students" on the left side. Then select "Student Email".</i>						
21618	Lec			Chow	ONLINE	Laney
<i>This course is 100% online and has required live online meetings at the times listed in the schedule. Directions on how to access the meetings will be included in your Canvas page and on the syllabus. Classes you are registered for will appear in Canvas on the first day of class unless published earlier by your instructor. Questions? Contact your instructor at lchow@peralta.edu. All instructions and communications for this class will be sent to Peralta student email accounts. To access your student email account, go to www.peralta.edu and click on "For Students" on the left side. Then select "Student Email".</i>						
21618	Lec	3:00-4:15 PM	T	Chow	ONLINE	Laney
<i>This course is 100% online and has required live online meetings at the times listed in the schedule. Directions on how to access the meetings will be included in your Canvas page and on the syllabus. Classes you are registered for will appear in Canvas on the first day of class unless published earlier by your instructor. Questions? Contact your instructor at lchow@peralta.edu. All instructions and communications for this class will be sent to Peralta student email accounts. To access your student email account, go to www.peralta.edu and click on "For Students" on the left side. Then select "Student Email".</i>						
21650	Lec			Greene	HYBRID	Laney
<i>Note: This class is partially on campus at the times and in the location listed and partially online. All Laney buildings begin with L in the schedule. The online portion of the class will not have set meeting times. Classes you are registered for will appear in Canvas on the first day of class unless published earlier by your instructor. Questions? Contact your instructor at tgreene@peralta.edu. All instructions and communications for this class will be sent to Peralta student email accounts. To access your student email account, go to www.peralta.edu and click on "For Students" on the left side. Then select "Student Email".</i>						
21650	Lec	9:30-10:45 AM	W	Greene	B265	Laney
<i>Note: This class is partially on campus at the times and in the location listed and partially online. All Laney buildings begin with L in the schedule. The online portion of the class will not have set meeting times. Classes you are registered for will appear in Canvas on the first day of class unless published earlier by your instructor. Questions? Contact your instructor at tgreene@peralta.edu. All instructions and communications for this class will be sent to Peralta student email accounts. To access your student email account, go to www.peralta.edu and click on "For Students" on the left side. Then select "Student Email".</i>						
<b>* 30</b>	<b>PERSONAL GROWTH AND DEVELOPMENT</b>					<b>3 UNITS</b>
Examination of the psycho-social dynamics of personal growth						
21270	Lec			Tillotson	ONLINE	Laney

CODE	SEC	L/L HOURS	DAYS	INSTRUCTOR	ROOM	COLLEGE
<i>This course is 100% online and has required live online meetings at the times listed in the schedule. Directions on how to access the meetings will be included in your Canvas page and on the syllabus. Classes you are registered for will appear in Canvas on the first day of class unless published earlier by your instructor. Questions? Contact your instructor at jtillotson@peralta.edu. All instructions and communications for this class will be sent to Peralta student email accounts. To access your student email account, go to www.peralta.edu and click on "For Students" on the left side. Then select "Student Email".</i>						
21270	Lec	4:30-5:45 PM	M	Tillotson	ONLINE	Laney
<i>This course is 100% online and has required live online meetings at the times listed in the schedule. Directions on how to access the meetings will be included in your Canvas page and on the syllabus. Classes you are registered for will appear in Canvas on the first day of class unless published earlier by your instructor. Questions? Contact your instructor at jtillotson@peralta.edu. All instructions and communications for this class will be sent to Peralta student email accounts. To access your student email account, go to www.peralta.edu and click on "For Students" on the left side. Then select "Student Email".</i>						
22229	Lec			Cobb	ONLINE	Laney
<i>This class is a fully online course with no required on-campus or Zoom meetings. All instruction will be provided via the internet through the college learning management system Canvas. Classes you are registered for will appear in Canvas on the first day of class unless published earlier by your instructor. Questions? Contact your instructor at dcobb@peralta.edu. All instructions and communications for this class will be sent to Peralta student email accounts. To access your student email account, go to www.peralta.edu and click on "For Students" on the left side. Then select "Student Email".</i>						
22230	Lec			Cobb	ONLINE	Laney
<i>This course is 100% online and has required live online meetings at the times listed in the schedule. Directions on how to access the meetings will be included in your Canvas page and on the syllabus. Classes you are registered for will appear in Canvas on the first day of class unless published earlier by your instructor. Questions? Contact your instructor at dcobb@peralta.edu. All instructions and communications for this class will be sent to Peralta student email accounts. To access your student email account, go to www.peralta.edu and click on "For Students" on the left side. Then select "Student Email".</i>						
22230	Lec	10:00-11:50 AM	F	Cobb	A233	Laney
<i>This course is 100% online and has required live online meetings at the times listed in the schedule. Directions on how to access the meetings will be included in your Canvas page and on the syllabus. Classes you are registered for will appear in Canvas on the first day of class unless published earlier by your instructor. Questions? Contact your instructor at dcobb@peralta.edu. All instructions and communications for this class will be sent to Peralta student email accounts. To access your student email account, go to www.peralta.edu and click on "For Students" on the left side. Then select "Student Email".</i>						
<b>** 57</b>	<b>CAREER AND LIFE PLANNING</b>					<b>3 UNITS</b>
In-depth career and life planning						
22232	Lec	10:00-11:15 AM	F	Contreras	B265	Laney
<i>PUENTENote: This class is partially on campus at the times and in the location listed and partially online at the times listed. All Laney buildings begin with L in the schedule. Classes you are registered for will appear in Canvas on the first day of class unless published earlier by your instructor. Questions? Contact your instructor at lcontreras@peralta.edu. All instructions and communications for this class will be sent to Peralta student email accounts. To access your student email account, go to www.peralta.edu and click on "For Students" on the left side. Then select "Student Email".</i>						
22232	Lec	1:30-2:45 PM	M	Contreras	ONLINE	Laney
<i>PUENTENote: This class is partially on campus at the times and in the location listed and partially online at the times listed. All Laney buildings begin with L in the schedule. Classes you are registered for will appear in Canvas on the first day of class unless published earlier by your instructor. Questions? Contact your instructor at lcontreras@peralta.edu. All instructions and communications for this class will be sent to Peralta student email accounts. To access your student email account, go to www.peralta.edu and click on "For Students" on the left side. Then select "Student Email".</i>						
22278	Lec			Cobb	HYBRID	Laney
<i>Note: This class is partially on campus at the times and in the location listed and partially online at the times listed. All Laney buildings begin with L in the schedule. Classes you are registered for will appear in Canvas on the first day of class unless published earlier by your instructor. Questions? Contact your instructor at dcobb@peralta.edu. All instructions and communications for this class will be sent to Peralta student email accounts. To access your student email account, go to www.peralta.edu and click on "For Students" on the left side. Then select "Student Email".</i>						

CODE	SEC L/L HOURS	DAYS	INSTRUCTOR	ROOM	COLLEGE
22278	Lec 10:30-11:45 AM	Th	Cobb	B265	Laney
<i>Note: This class is partially on campus at the times and in the location listed and partially online at the times listed. All Laney buildings begin with L in the schedule. Classes you are registered for will appear in Canvas on the first day of class unless published earlier by your instructor. Questions? Contact your instructor at dcobb@peralta.edu. All instructions and communications for this class will be sent to Peralta student email accounts. To access your student email account, go to www.peralta.edu and click on "For Students" on the left side. Then select "Student Email".</i>					

## CULINARY ARTS

<b>* 33</b>	<b>MANAGING FOOD SANITATION</b>	<b>2 UNITS</b>
Advanced theory and principles of food sanitation PREREQUISITE: CULIN 223, 224, 225, 226, 227 COREQUISITE: CULIN 31, 53, 232		
21271	Lec 10:00-11:50 AM F	Jackson ONLINE Laney
<i>NOTE: This course is 100% online and has required live online meetings at the times listed in the schedule. Directions on how to access the meetings will be included in your Canvas page and on the syllabus. Classes you are registered for will appear in Canvas on the first day of class unless published earlier by your instructor. Questions? Contact your instructor at ljackson@peralta.edu. All instructions and communications for this class will be sent to Peralta student email accounts. To access your student email account, go to www.peralta.edu and click on "For Students" on the left side. Then select "Student Email".</i>		
<b>* 41</b>	<b>INTERNATIONAL CUISINE</b>	<b>7 UNITS</b>
Capstone course in professional fine-dining restaurant food service PREREQUISITE: CULIN 31, 33, 53, 232 COREQUISITE: CULIN 50, 51		
21273	Lab 2:00-7:50 PM WTh	Martin E102 Laney
<i>Note: This class has a lecture and lab portion. The lecture portion will be online and will not have set meeting times. The lab portion will be on the Laney campus at the times and in the location listed. All Laney buildings begin with L in the schedule. Classes you are registered for will appear in Canvas on the first day of class unless published earlier by your instructor. Questions? Contact your instructor at cmartin@peralta.edu. All instructions and communications for this class will be sent to Peralta student email accounts. To access your student email account, go to www.peralta.edu and click on "For Students" on the left side. Then select "Student Email".</i>		
	Lec	Martin ONLINE Laney
<i>Note: This class has a lecture and lab portion. The lecture portion will be online and will not have set meeting times. The lab portion will be on the Laney campus at the times and in the location listed. All Laney buildings begin with L in the schedule. Classes you are registered for will appear in Canvas on the first day of class unless published earlier by your instructor. Questions? Contact your instructor at cmartin@peralta.edu. All instructions and communications for this class will be sent to Peralta student email accounts. To access your student email account, go to www.peralta.edu and click on "For Students" on the left side. Then select "Student Email".</i>		
<b>* 50</b>	<b>PRINCIPLES OF FOOD, BEVERAGE, AND LABOR CONTROLS</b>	<b>3 UNITS</b>
Advanced theory and techniques of food-service management PREREQUISITE: CULIN 31, 33, 53, 232 COREQUISITE: CULIN 41, 51		
21274	Lec 10:00-12:50 PM F	Martin ONLINE Laney
<i>NOTE: This course is 100% online and has required live online meetings at the times listed in the schedule. Directions on how to access the meetings will be included in your Canvas page and on the syllabus. Classes you are registered for will appear in Canvas on the first day of class unless published earlier by your instructor. Questions? Contact your instructor at cmartin@peralta.edu. All instructions and communications for this class will be sent to Peralta student email accounts. To access your student email account, go to www.peralta.edu and click on "For Students" on the left side. Then select "Student Email".</i>		
<b>* 51</b>	<b>SUPERVISION IN THE HOSPITALITY INDUSTRY</b>	<b>3 UNITS</b>
Advanced theory and techniques of food-service work-force management PREREQUISITE: CULIN 31, 33, 53, 232 COREQUISITE: CULIN 41, 50		
21275	Lec 2:00-4:50 PM F	Martin ONLINE Laney

CODE	SEC L/L HOURS	DAYS	INSTRUCTOR	ROOM	COLLEGE
<i>NOTE: This course is 100% online and has required live online meetings at the times listed in the schedule. Directions on how to access the meetings will be included in your Canvas page and on the syllabus. Classes you are registered for will appear in Canvas on the first day of class unless published earlier by your instructor. Questions? Contact your instructor at cmartin@peralta.edu. All instructions and communications for this class will be sent to Peralta student email accounts. To access your student email account, go to www.peralta.edu and click on "For Students" on the left side. Then select "Student Email".</i>					
<b>** 88</b>	<b>INTRODUCTION TO FOOD AND CULTURE</b>			<b>3 UNITS</b>	
Exploration of the relationship between food and culture in society					
21817	Lec 1:00-3:50 PM	M	Lew	ONLINE	Laney
<i>NOTE: This course is 100% online and has required live online meetings at the times listed in the schedule. Directions on how to access the meetings will be included in your Canvas page and on the syllabus. Classes you are registered for will appear in Canvas on the first day of class unless published earlier by your instructor. Questions? Contact your instructor at clew@peralta.edu. All instructions and communications for this class will be sent to Peralta student email accounts. To access your student email account, go to www.peralta.edu and click on "For Students" on the left side. Then select "Student Email".</i>					
<b>203</b>	<b>INTRODUCTION TO BAKING FOUNDATIONS</b>			<b>4 UNITS</b>	
Introduction to baking theory and practice					
21295	Lab 8:30-11:20 AM	MT	Lew	E118	Laney
<i>Note: This class has a lecture and lab portion. The lecture portion will be online and will not have set meeting times. The lab portion will be on the Laney campus at the times and in the location listed. All Laney buildings begin with L in the schedule. Classes you are registered for will appear in Canvas on the first day of class unless published earlier by your instructor. Questions? Contact your instructor at clew@peralta.edu. All instructions and communications for this class will be sent to Peralta student email accounts. To access your student email account, go to www.peralta.edu and click on "For Students" on the left side. Then select "Student Email".</i>					
	Lec 7:30-8:20 AM	MT	Lew	ONLINE	Laney
<i>Note: This class has a lecture and lab portion. The lecture portion will be online and will not have set meeting times. The lab portion will be on the Laney campus at the times and in the location listed. All Laney buildings begin with L in the schedule. Classes you are registered for will appear in Canvas on the first day of class unless published earlier by your instructor. Questions? Contact your instructor at clew@peralta.edu. All instructions and communications for this class will be sent to Peralta student email accounts. To access your student email account, go to www.peralta.edu and click on "For Students" on the left side. Then select "Student Email".</i>					
<b>204</b>	<b>BAKING FUNDAMENTALS</b>			<b>4 UNITS</b>	
Introduction to baking theory and practice					
COREQUISITE: CULIN 203, 215, 216, & 219					
21293	Lab 8:30-11:20 AM	WTh	Staff	E118	Laney
<i>Note: This class has a lecture and lab portion. The lecture portion will be online and will not have set meeting times. The lab portion will be on the Laney campus at the times and in the location listed. All Laney buildings begin with L in the schedule. Classes you are registered for will appear in Canvas on the first day of class unless published earlier by your instructor. Questions? Contact your instructor at cmartin@peralta.edu. All instructions and communications for this class will be sent to Peralta student email accounts. To access your student email account, go to www.peralta.edu and click on "For Students" on the left side. Then select "Student Email".</i>					
	Lec 7:30-8:20 AM	WTh	Staff	ONLINE	Laney
<i>Note: This class has a lecture and lab portion. The lecture portion will be online and will not have set meeting times. The lab portion will be on the Laney campus at the times and in the location listed. All Laney buildings begin with L in the schedule. Classes you are registered for will appear in Canvas on the first day of class unless published earlier by your instructor. Questions? Contact your instructor at cmartin@peralta.edu. All instructions and communications for this class will be sent to Peralta student email accounts. To access your student email account, go to www.peralta.edu and click on "For Students" on the left side. Then select "Student Email".</i>					
<b>205</b>	<b>ARTISAN BREADS</b>			<b>5 UNITS</b>	
Introduction to artisan bread making					
PREREQUISITE: CULIN 203, 204, 215 COREQUISITE: CULIN 206					

CODE	SEC	L/L HOURS	DAYS	INSTRUCTOR	ROOM	COLLEGE
21284	Lab	12:30-4:45 PM	MT	Pugliese	E118	Laney
<i>Note: This class has a lecture and lab portion. The lecture portion will be online and will not have set meeting times. The lab portion will be on the Laney campus at the times and in the location listed. All Laney buildings begin with L in the schedule. Classes you are registered for will appear in Canvas on the first day of class unless published earlier by your instructor. Questions? Contact your instructor at hpugliese@peralta.edu. All instructions and communications for this class will be sent to Peralta student email accounts. To access your student email account, go to www.peralta.edu and click on "For Students" on the left side. Then select "Student Email".</i>						
	Lec	MT		Pugliese	ONLINE	Laney
<i>Note: This class has a lecture and lab portion. The lecture portion will be online and will not have set meeting times. The lab portion will be on the Laney campus at the times and in the location listed. All Laney buildings begin with L in the schedule. Classes you are registered for will appear in Canvas on the first day of class unless published earlier by your instructor. Questions? Contact your instructor at hpugliese@peralta.edu. All instructions and communications for this class will be sent to Peralta student email accounts. To access your student email account, go to www.peralta.edu and click on "For Students" on the left side. Then select "Student Email".</i>						
206	CAKE DECORATING					4 UNITS
Advanced cake decorating techniques						
PREREQUISITE: CULINE 203, 204, 215, COREQUISITE: CULIN 205						
21286	Lab	12:30-3:20 PM	WTh	Lew	E118	Laney
<i>Note: This class has a lecture and lab portion. The lecture portion will be online and will not have set meeting times. The lab portion will be on the Laney campus at the times and in the location listed. All Laney buildings begin with L in the schedule. Classes you are registered for will appear in Canvas on the first day of class unless published earlier by your instructor. Questions? Contact your instructor at clew@peralta.edu. All instructions and communications for this class will be sent to Peralta student email accounts. To access your student email account, go to www.peralta.edu and click on "For Students" on the left side. Then select "Student Email".</i>						
	Lec	WTh		Lew	ONLINE	Laney
<i>Note: This class has a lecture and lab portion. The lecture portion will be online and will not have set meeting times. The lab portion will be on the Laney campus at the times and in the location listed. All Laney buildings begin with L in the schedule. Classes you are registered for will appear in Canvas on the first day of class unless published earlier by your instructor. Questions? Contact your instructor at clew@peralta.edu. All instructions and communications for this class will be sent to Peralta student email accounts. To access your student email account, go to www.peralta.edu and click on "For Students" on the left side. Then select "Student Email".</i>						
207	INTERNATIONAL PATISSERIE					5 UNITS
Application of advanced baking and pastry methods						
PREREQUISITE: 205 & 206 COREQUISITE: CULIN 208						
21288	Lab	9:00-11:50 AM	MTW	Raji	E116	Laney
<i>Note: This class has a lecture and lab portion. The lecture portion will be online and will not have set meeting times. The lab portion will be on the Laney campus at the times and in the location listed. All Laney buildings begin with L in the schedule. Classes you are registered for will appear in Canvas on the first day of class unless published earlier by your instructor. Questions? Contact your instructor at lraji@peralta.edu. All instructions and communications for this class will be sent to Peralta student email accounts. To access your student email account, go to www.peralta.edu and click on "For Students" on the left side. Then select "Student Email".</i>						
	Lec			Raji	ONLINE	Laney
<i>Note: This class has a lecture and lab portion. The lecture portion will be online and will not have set meeting times. The lab portion will be on the Laney campus at the times and in the location listed. All Laney buildings begin with L in the schedule. Classes you are registered for will appear in Canvas on the first day of class unless published earlier by your instructor. Questions? Contact your instructor at lraji@peralta.edu. All instructions and communications for this class will be sent to Peralta student email accounts. To access your student email account, go to www.peralta.edu and click on "For Students" on the left side. Then select "Student Email".</i>						
208	CONFISERIE (CANDY AND CHOCOLATE MAKING)					5 UNITS
Introduction to the principles involved in candy and chocolate making						

CODE	SEC	L/L HOURS	DAYS	INSTRUCTOR	ROOM	COLLEGE
PREREQUISITE: CULIN 205 & 206COREQUISITE: CULIN 207						
21290	Lab	8:00-12:50 PM	F	Raji	E116	Laney
<i>Note: This class has a lecture and lab portion. The lecture portion will be online and will not have set meeting times. The lab portion will be on the Laney campus at the times and in the location listed. All Laney buildings begin with L in the schedule.Classes you are registered for will appear in Canvas on the first day of class unless published earlier by your instructor. Questions? Contact your instructor at lraji@peralta.edu.All instructions and communications for this class will be sent to Peralta student email accounts. To access your student email account, go to www.peralta.edu and click on "For Students" on the left side. Then select "Student Email".</i>						
21290	Lab	1:30-5:20 PM	F	Raji	E116	Laney
<i>Note: This class has a lecture and lab portion. The lecture portion will be online and will not have set meeting times. The lab portion will be on the Laney campus at the times and in the location listed. All Laney buildings begin with L in the schedule.Classes you are registered for will appear in Canvas on the first day of class unless published earlier by your instructor. Questions? Contact your instructor at lraji@peralta.edu.All instructions and communications for this class will be sent to Peralta student email accounts. To access your student email account, go to www.peralta.edu and click on "For Students" on the left side. Then select "Student Email".</i>						
	Lec		Raji	ONLINE	Laney	
<i>Note: This class has a lecture and lab portion. The lecture portion will be online and will not have set meeting times. The lab portion will be on the Laney campus at the times and in the location listed. All Laney buildings begin with L in the schedule.Classes you are registered for will appear in Canvas on the first day of class unless published earlier by your instructor. Questions? Contact your instructor at lraji@peralta.edu.All instructions and communications for this class will be sent to Peralta student email accounts. To access your student email account, go to www.peralta.edu and click on "For Students" on the left side. Then select "Student Email".</i>						
209	CONTEMPORARY PLATED DESSERTS			6 UNITS		
Capstone course requiring creation and presentation of modern plated desserts						
PREREQUISITE: CULIN 207 & 208COREQUISITE: CULIN 33, 229 & 217						
23061	Lab	12:15-4:00 PM	MTW	Raji	E102	Laney
<i>Note: This class has a lecture and lab portion. The lecture portion will be online and will not have set meeting times. The lab portion will be on the Laney campus at the times and in the location listed. All Laney buildings begin with L in the schedule.Classes you are registered for will appear in Canvas on the first day of class unless published earlier by your instructor. Questions? Contact your instructor at lraji@peralta.edu.All instructions and communications for this class will be sent to Peralta student email accounts. To access your student email account, go to www.peralta.edu and click on "For Students" on the left side. Then select "Student Email".</i>						
	Lec		Raji	ONLINE	Laney	
<i>Note: This class has a lecture and lab portion. The lecture portion will be online and will not have set meeting times. The lab portion will be on the Laney campus at the times and in the location listed. All Laney buildings begin with L in the schedule.Classes you are registered for will appear in Canvas on the first day of class unless published earlier by your instructor. Questions? Contact your instructor at lraji@peralta.edu.All instructions and communications for this class will be sent to Peralta student email accounts. To access your student email account, go to www.peralta.edu and click on "For Students" on the left side. Then select "Student Email".</i>						
212	CULINARY ARTS FUNDAMENTALS LAB			4 UNITS		
Introductory practical experience in food production						
21276	Lab	8:00-1:50 PM	MT	Jackson	E102	Laney
<i>Note: This class will be on the Laney campus at the times and in the location listed. All Laney buildings begin with L in the schedule.Classes you are registered for will appear in the Canvas course management system on the first day of class unless published earlier by your instructor. Questions? Contact your instructor at ljackson@peralta.edu.All instructions and communications for this class will be sent to Peralta student email accounts. To access your student email account, go to www.peralta.edu and click on "For Students" on the left side. Then select "Student Email".</i>						
23062	Lab	8:00-1:50 PM	WTh	Chavez	E102	Laney
<i>Note: This class will be on the Laney campus at the times and in the location listed. All Laney buildings begin with L in the schedule.Classes you are registered</i>						

CODE	SEC	L/L	HOURS	DAYS	INSTRUCTOR	ROOM	COLLEGE
for will appear in the Canvas course management system on the first day of class unless published earlier by your instructor. Questions? Contact your instructor at dchavez@peralta.edu. All instructions and communications for this class will be sent to Peralta student email accounts. To access your student email account, go to www.peralta.edu and click on "For Students" on the left side. Then select "Student Email".							
<b>214</b>							<b>HOSPITALITY CAREERS AND SKILLS DEVELOPMENT 1 UNIT</b>
Introduction to the hospitality industry							
21277	Lec	3:30-4:20 PM	M	Jackson	ONLINE	Laney	
NOTE: This course is 100% online and has required live online meetings at the times listed in the schedule. Directions on how to access the meetings will be included in your Canvas page and on the syllabus. Classes you are registered for will appear in Canvas on the first day of class unless published earlier by your instructor. Questions? Contact your instructor at ljackson@peralta.edu. All instructions and communications for this class will be sent to Peralta student email accounts. To access your student email account, go to www.peralta.edu and click on "For Students" on the left side. Then select "Student Email".							
<b>215</b>							<b>CULINARY MATH FUNDAMENTALS 1 UNIT</b>
Culinary math fundamentals							
21278	Lec	2:30-3:20 PM	Th	Miller	ONLINE	Laney	
NOTE: This course is 100% online and has required live online meetings at the times listed in the schedule. Directions on how to access the meetings will be included in your Canvas page and on the syllabus. Classes you are registered for will appear in Canvas on the first day of class unless published earlier by your instructor. Questions? Contact your instructor at jlmiller@peralta.edu. All instructions and communications for this class will be sent to Peralta student email accounts. To access your student email account, go to www.peralta.edu and click on "For Students" on the left side. Then select "Student Email".							
<b>217</b>							<b>RECIPES, FORMULAS, AND FOOD COSTS 1 UNIT</b>
Recipes, formulas, and food costs							
21279	Lec	3:30-4:20 PM	Th	Miller	ONLINE	Laney	
NOTE: This course is 100% online and has required live online meetings at the times listed in the schedule. Directions on how to access the meetings will be included in your Canvas page and on the syllabus. Classes you are registered for will appear in Canvas on the first day of class unless published earlier by your instructor. Questions? Contact your instructor at jlmiller@peralta.edu. All instructions and communications for this class will be sent to Peralta student email accounts. To access your student email account, go to www.peralta.edu and click on "For Students" on the left side. Then select "Student Email".							
<b>218</b>							<b>INGREDIENTS AND EQUIPMENT 1 UNIT</b>
Introduction to the tools and products used in the storage, handling, and processing of food. T.B clearance required. Recommended Preparation							
21280	Lec	3:30-4:20 PM	T	Chavez	ONLINE	Laney	
NOTE: This course is 100% online and has required live online meetings at the times listed in the schedule. Directions on how to access the meetings will be included in your Canvas page and on the syllabus. Classes you are registered for will appear in Canvas on the first day of class unless published earlier by your instructor. Questions? Contact your instructor at ljackson@peralta.edu. All instructions and communications for this class will be sent to Peralta student email accounts. To access your student email account, go to www.peralta.edu and click on "For Students" on the left side. Then select "Student Email".							
<b>223</b>							<b>STOCKS, SOUPS AND SAUCES 1 UNIT</b>
Introduction to soups, stocks and sauces							
PREREQUISITE: CULIN 212, 214, 215, 216, 217, 218, 219COREQUISITE: CULIN 224, 225, 226, 227							
21291	Lec	2:30-3:20 PM	W	Jackson	ONLINE	Laney	
NOTE: This course is 100% online and has required live online meetings at the times listed in the schedule. Directions on how to access the meetings will be included in your Canvas page and on the syllabus. Classes you are registered for will appear in Canvas on the first day of class unless published earlier by your instructor. Questions? Contact your instructor at ljackson@peralta.edu. All instructions and communications for this class will be sent to Peralta student email accounts. To access your student email account, go to www.peralta.edu and click on "For Students" on the left side. Then select "Student Email".							

CODE	SEC	L/L	HOURS	DAYS	INSTRUCTOR	ROOM	COLLEGE
<b>224</b>							<b>DYNAMICS OF HEAT COOKING 1 UNIT</b>
Introduction to dry-heat and wet-heat cooking techniques							
PREREQUISITE: CULIN 212, 214, 215, 216, 217, 218, 219COREQUISITE: CULIN 223, 225, 226, 227							
21281	Lec	2:30-3:20 PM	Th	Jackson	ONLINE	Laney	
NOTE: This course is 100% online and has required live online meetings at the times listed in the schedule. Directions on how to access the meetings will be included in your Canvas page and on the syllabus. Classes you are registered for will appear in Canvas on the first day of class unless published earlier by your instructor. Questions? Contact your instructor at ljackson@peralta.edu. All instructions and communications for this class will be sent to Peralta student email accounts. To access your student email account, go to www.peralta.edu and click on "For Students" on the left side. Then select "Student Email".							
<b>225</b>							<b>INTRODUCTION TO GARDE MANGER AND FOOD PRESENTATION 1 UNIT</b>
Introduction to quantity cold-food production, display, food art, and plate presentation							
PREREQUISITE: CULIN 212, 214, 215, 217, 218COREQUISITE: CULIN 223, 224, 227							
21282	Lec	3:30-4:20 PM	Th	Jackson	ONLINE	Laney	
NOTE: This course is 100% online and has required live online meetings at the times listed in the schedule. Directions on how to access the meetings will be included in your Canvas page and on the syllabus. Classes you are registered for will appear in Canvas on the first day of class unless published earlier by your instructor. Questions? Contact your instructor at ljackson@peralta.edu. All instructions and communications for this class will be sent to Peralta student email accounts. To access your student email account, go to www.peralta.edu and click on "For Students" on the left side. Then select "Student Email".							
<b>227</b>							<b>QUANTITY FOOD PRODUCTION LAB 3 UNITS</b>
Food preparation and cooking methods focusing on quantity hot-food production							
PREREQUISITE: CULIN 212, 214, 215, 216, 217, 218, 219COREQUISITE: CULIN 223, 224, 225, 226							
21878	Lab	2:00-6:20 PM	MT	Chavez	E102	Laney	
NOTE: This course is 100% online and has required live online meetings at the times listed in the schedule. Directions on how to access the meetings will be included in your Canvas page and on the syllabus. Classes you are registered for will appear in Canvas on the first day of class unless published earlier by your instructor. Questions? Contact your instructor at dchavez@peralta.edu. All instructions and communications for this class will be sent to Peralta student email accounts. To access your student email account, go to www.peralta.edu and click on "For Students" on the left side. Then select "Student Email".							
<b>* 472B</b>							<b>OCCUPATIONAL WORK EXPERIENCE 1 - 4 UNIT IN CULINARY ARTS/BAKING</b>
Supervised employment providing opportunities in culinary arts/baking or a related field							
21893	Lab			Martin	ONLINE	Laney	
For more information about the course, please contact instructor(s) at cmartin@peralta.edu.							
<b>* 472C</b>							<b>OCCUPATIONAL WORK EXPERIENCE 1 - 4 UNIT IN CULINARY ARTS/COOKING</b>
Supervised employment providing opportunities in culinary arts/cooking or a related field							
21892	Lab			Martin	ONLINE	Laney	
For more information about the course, please contact instructor(s) at cmartin@peralta.edu							

**DANCE****DANCE**

<b>** 1</b>							<b>HISTORY OF DANCE 3 UNITS</b>
Survey of Dance History							
21691	Lec			Lee	ONLINE	Laney	
This class is a fully online course with no required on-campus or Zoom meetings. All instruction will be provided via the internet through the college learning management system Canvas. Classes you are registered for will appear in Canvas on the first day of class unless published earlier by your instructor.							



## DANCE

CODE	SEC L/L	HOURS	DAYS	INSTRUCTOR	ROOM	COLLEGE
Questions? Contact your instructor at <a href="mailto:avlee@peralta.edu">avlee@peralta.edu</a> . All instructions and communications for this class will be sent to Peralta student email accounts. To access your student email account, go to <a href="http://www.peralta.edu">www.peralta.edu</a> and click on "For Students" on the left side. Then select "Student Email".						
23728	Lec		Lee	ONLINE	Laney	
DUAL ENROLLMENT BERKELEY HIGH						
<b>** 6</b>	<b>DANCE PRODUCTION</b>					<b>3 UNITS</b>
Development of elements, specific tasks necessary for production and performance						
22256	Lab 4:00-6:20 PM	MW	Lee	THSTAGE	Laney	
Note: This class is partially on campus at the times and in the location listed and partially online at the times listed. All Laney buildings begin with L in the schedule. Classes you are registered for will appear in Canvas on the first day of class unless published earlier by your instructor. Questions? Contact your instructor at <a href="mailto:avlee@peralta.edu">avlee@peralta.edu</a> . All instructions and communications for this class will be sent to Peralta student email accounts. To access your student email account, go to <a href="http://www.peralta.edu">www.peralta.edu</a> and click on "For Students" on the left side. Then select "Student Email".						
	Lec		Lee	ONLINE	Laney	
Note: This class is partially on campus at the times and in the location listed and partially online at the times listed. All Laney buildings begin with L in the schedule. Classes you are registered for will appear in Canvas on the first day of class unless published earlier by your instructor. Questions? Contact your instructor at <a href="mailto:avlee@peralta.edu">avlee@peralta.edu</a> . All instructions and communications for this class will be sent to Peralta student email accounts. To access your student email account, go to <a href="http://www.peralta.edu">www.peralta.edu</a> and click on "For Students" on the left side. Then select "Student Email".						
<b>** 8A</b>	<b>DANCE COMPOSITION AND CHOREOGRAPHY</b>					<b>3 UNITS</b>
Study and development of skills, technique, choreographic devices and elements for dance composition						
22258	Lab 4:00-6:20 PM	MW	Lee	THSTAGE	Laney	
Note: This class is partially on campus at the times and in the location listed and partially online at the times listed. All Laney buildings begin with L in the schedule. Classes you are registered for will appear in Canvas on the first day of class unless published earlier by your instructor. Questions? Contact your instructor at <a href="mailto:avlee@peralta.edu">avlee@peralta.edu</a> . All instructions and communications for this class will be sent to Peralta student email accounts. To access your student email account, go to <a href="http://www.peralta.edu">www.peralta.edu</a> and click on "For Students" on the left side. Then select "Student Email".						
	Lec		Lee	ONLINE	Laney	
This class is a fully online course with no required on-campus or Zoom meetings. All instruction will be provided via the internet through the college learning management system Canvas. Classes you are registered for will appear in Canvas on the first day of class unless published earlier by your instructor. Questions? Contact your instructor at <a href="mailto:avlee@peralta.edu">avlee@peralta.edu</a> . All instructions and communications for this class will be sent to Peralta student email accounts. To access your student email account, go to <a href="http://www.peralta.edu">www.peralta.edu</a> and click on "For Students" on the left side. Then select "Student Email".						
<b>** 64</b>	<b>JAZZ DANCE I</b>					<b>1 UNIT</b>
Study and development of the skills and techniques of jazz dance						
21692	Lab 1:00-2:15 PM	MW	Lee	D100	Laney	
Note: This class will be on the Laney campus at the times and in the location listed. All Laney buildings begin with L in the schedule. Classes you are registered for will appear in the Canvas course management system on the first day of class unless published earlier by your instructor. Questions? Contact your instructor at <a href="mailto:avlee@peralta.edu">avlee@peralta.edu</a> . All instructions and communications for this class will be sent to Peralta student email accounts. To access your student email account, go to <a href="http://www.peralta.edu">www.peralta.edu</a> and click on "For Students" on the left side. Then select "Student Email".						
21943	Lab 12:00-2:50 PM	F	Burgess	D100	Laney	
Note: This class will be on the Laney campus at the times and in the location listed. All Laney buildings begin with L in the schedule. Classes you are registered for will appear in the Canvas course management system on the first day of class unless published earlier by your instructor. Questions? Contact your instructor at <a href="mailto:jburgess@peralta.edu">jburgess@peralta.edu</a> . All instructions and communications for this class will be sent to Peralta student email accounts. To access your student email account,						

## DANCE

CODE	SEC L/L	HOURS	DAYS	INSTRUCTOR	ROOM	COLLEGE
go to <a href="http://www.peralta.edu">www.peralta.edu</a> and click on "For Students" on the left side. Then select "Student Email".						
<b>** 65</b>	<b>JAZZ DANCE II</b>					<b>2 UNITS</b>
Study and development of the skills and techniques of jazz dance						
21694	Lab 1:00-2:15 PM	MW	Lee	D100	Laney	
Note: This class will be on the Laney campus at the times and in the location listed. All Laney buildings begin with L in the schedule. Classes you are registered for will appear in the Canvas course management system on the first day of class unless published earlier by your instructor. Questions? Contact your instructor at <a href="mailto:avlee@peralta.edu">avlee@peralta.edu</a> . All instructions and communications for this class will be sent to Peralta student email accounts. To access your student email account, go to <a href="http://www.peralta.edu">www.peralta.edu</a> and click on "For Students" on the left side. Then select "Student Email".						
	Lec		Lee	ONLINE	Laney	
This class is a fully online course with no required on-campus or Zoom meetings. All instruction will be provided via the internet through the college learning management system Canvas. Classes you are registered for will appear in Canvas on the first day of class unless published earlier by your instructor. Questions? Contact your instructor at <a href="mailto:avlee@peralta.edu">avlee@peralta.edu</a> . All instructions and communications for this class will be sent to Peralta student email accounts. To access your student email account, go to <a href="http://www.peralta.edu">www.peralta.edu</a> and click on "For Students" on the left side. Then select "Student Email".						
<b>** 66</b>	<b>JAZZ DANCE III</b>					<b>2 UNITS</b>
Study and development of the skills and techniques of jazz dance						
21696	Lab 1:00-2:15 PM	MW	Lee	D100	Laney	
Note: This class will be on the Laney campus at the times and in the location listed. All Laney buildings begin with L in the schedule. Classes you are registered for will appear in the Canvas course management system on the first day of class unless published earlier by your instructor. Questions? Contact your instructor at <a href="mailto:avlee@peralta.edu">avlee@peralta.edu</a> . All instructions and communications for this class will be sent to Peralta student email accounts. To access your student email account, go to <a href="http://www.peralta.edu">www.peralta.edu</a> and click on "For Students" on the left side. Then select "Student Email".						
	Lec		Lee	ONLINE	Laney	
This class is a fully online course with no required on-campus or Zoom meetings. All instruction will be provided via the internet through the college learning management system Canvas. Classes you are registered for will appear in Canvas on the first day of class unless published earlier by your instructor. Questions? Contact your instructor at <a href="mailto:avlee@peralta.edu">avlee@peralta.edu</a> . All instructions and communications for this class will be sent to Peralta student email accounts. To access your student email account, go to <a href="http://www.peralta.edu">www.peralta.edu</a> and click on "For Students" on the left side. Then select "Student Email".						
<b>** 67</b>	<b>JAZZ DANCE IV</b>					<b>2 UNITS</b>
Study and development of the skills and techniques of jazz dance						
21698	Lab 1:00-2:15 PM	MW	Lee	D100	Laney	
Note: This class will be on the Laney campus at the times and in the location listed. All Laney buildings begin with L in the schedule. Classes you are registered for will appear in the Canvas course management system on the first day of class unless published earlier by your instructor. Questions? Contact your instructor at <a href="mailto:avlee@peralta.edu">avlee@peralta.edu</a> . All instructions and communications for this class will be sent to Peralta student email accounts. To access your student email account, go to <a href="http://www.peralta.edu">www.peralta.edu</a> and click on "For Students" on the left side. Then select "Student Email".						
	Lec		Lee	ONLINE	Laney	
This class is a fully online course with no required on-campus or Zoom meetings. All instruction will be provided via the internet through the college learning management system Canvas. Classes you are registered for will appear in Canvas on the first day of class unless published earlier by your instructor. Questions? Contact your instructor at <a href="mailto:avlee@peralta.edu">avlee@peralta.edu</a> . All instructions and communications for this class will be sent to Peralta student email accounts. To access your student email account, go to <a href="http://www.peralta.edu">www.peralta.edu</a> and click on "For Students" on the left side. Then select "Student Email".						
<b>** 68</b>	<b>MODERN DANCE I</b>					<b>1 UNIT</b>
Study and development of beginning skills and techniques						

CODE	SEC L/L HOURS	DAYS	INSTRUCTOR	ROOM	COLLEGE
21699	Lab 1:00-2:15 PM	MW	Lee	D100	Laney
<i>Note: This class will be on the Laney campus at the times and in the location listed. All Laney buildings begin with L in the schedule. Classes you are registered for will appear in the Canvas course management system on the first day of class unless published earlier by your instructor. Questions? Contact your instructor at avlee@peralta.edu. All instructions and communications for this class will be sent to Peralta student email accounts. To access your student email account, go to www.peralta.edu and click on "For Students" on the left side. Then select "Student Email".</i>					
21944	Lab 12:00-2:50 PM	F	Burgess	D100	Laney
<i>Note: This class will be on the Laney campus at the times and in the location listed. All Laney buildings begin with L in the schedule. Classes you are registered for will appear in the Canvas course management system on the first day of class unless published earlier by your instructor. Questions? Contact your instructor at jburgess@peralta.edu. All instructions and communications for this class will be sent to Peralta student email accounts. To access your student email account, go to www.peralta.edu and click on "For Students" on the left side. Then select "Student Email".</i>					
<b>** 69</b>	<b>MODERN DANCE II</b>				<b>2 UNITS</b>
Study and development of intermediate skills and technique in Modern dance					
21701	Lab 1:00-2:15 PM	MW	Lee	D100	Laney
<i>Note: This class will be on the Laney campus at the times and in the location listed. All Laney buildings begin with L in the schedule. Classes you are registered for will appear in the Canvas course management system on the first day of class unless published earlier by your instructor. Questions? Contact your instructor at avlee@peralta.edu. All instructions and communications for this class will be sent to Peralta student email accounts. To access your student email account, go to www.peralta.edu and click on "For Students" on the left side. Then select "Student Email".</i>					
	Lec		Lee	ONLINE	Laney
<i>This class is a fully online course with no required on-campus or Zoom meetings. All instruction will be provided via the internet through the college learning management system Canvas. Classes you are registered for will appear in Canvas on the first day of class unless published earlier by your instructor. Questions? Contact your instructor at avlee@peralta.edu. All instructions and communications for this class will be sent to Peralta student email accounts. To access your student email account, go to www.peralta.edu and click on "For Students" on the left side. Then select "Student Email".</i>					
<b>** 70</b>	<b>MODERN DANCE III</b>				<b>2 UNITS</b>
Study and development of advanced/intermediate skills and techniques in Modern dance					
21703	Lab 1:00-2:15 PM	MW	Lee	D100	Laney
<i>Note: This class will be on the Laney campus at the times and in the location listed. All Laney buildings begin with L in the schedule. Classes you are registered for will appear in the Canvas course management system on the first day of class unless published earlier by your instructor. Questions? Contact your instructor at avlee@peralta.edu. All instructions and communications for this class will be sent to Peralta student email accounts. To access your student email account, go to www.peralta.edu and click on "For Students" on the left side. Then select "Student Email".</i>					
	Lec		Lee	ONLINE	Laney
<i>This class is a fully online course with no required on-campus or Zoom meetings. All instruction will be provided via the internet through the college learning management system Canvas. Classes you are registered for will appear in Canvas on the first day of class unless published earlier by your instructor. Questions? Contact your instructor at avlee@peralta.edu. All instructions and communications for this class will be sent to Peralta student email accounts. To access your student email account, go to www.peralta.edu and click on "For Students" on the left side. Then select "Student Email".</i>					
<b>** 71</b>	<b>MODERN DANCE IV</b>				<b>2 UNITS</b>
Study and development of advanced skills and technique in Modern dance					
21705	Lab 1:00-2:15 PM	MW	Lee	D100	Laney
<i>Note: This class will be on the Laney campus at the times and in the location listed. All Laney buildings begin with L in the schedule. Classes you are registered for will appear in the Canvas course management system on the first day of class unless published earlier by your instructor. Questions? Contact your instructor at avlee@peralta.edu. All instructions and communications for this class will be sent to Peralta student email accounts. To access your student email account,</i>					

CODE	SEC L/L HOURS	DAYS	INSTRUCTOR	ROOM	COLLEGE
<i>go to www.peralta.edu and click on "For Students" on the left side. Then select "Student Email".</i>					
	Lec		Lee	ONLINE	Laney
<i>This class is a fully online course with no required on-campus or Zoom meetings. All instruction will be provided via the internet through the college learning management system Canvas. Classes you are registered for will appear in Canvas on the first day of class unless published earlier by your instructor. Questions? Contact your instructor at avlee@peralta.edu. All instructions and communications for this class will be sent to Peralta student email accounts. To access your student email account, go to www.peralta.edu and click on "For Students" on the left side. Then select "Student Email".</i>					
<b>** 76</b>	<b>WEST AFRICAN DANCE I</b>				<b>1 UNIT</b>
Study of the skills and techniques of traditional West African dance forms					
24069	Lab 12:30-4:20 PM	MTWThF	Agyapong	-CCPA	Laney
01/03/2022 - 01/21/2022 DUAL ENROLLMENT COLISEUM PREP. ACADEMY					
<b>** 80</b>	<b>HAITIAN DANCE</b>				<b>1 UNIT</b>
Study and development of skills and technique in African Haitian Dance					
23724	Lab 2:30-3:45 PM	MW	Lee	D100	Laney
<i>Note: This class will be on the Laney campus at the times and in the location listed. All Laney buildings begin with L in the schedule. Classes you are registered for will appear in the Canvas course management system on the first day of class unless published earlier by your instructor. Questions? Contact your instructor at _____@peralta.edu. All instructions and communications for this class will be sent to Peralta student email accounts. To access your student email account, go to www.peralta.edu and click on "For Students" on the left side. Then select "Student Email".</i>					
<b>** 81</b>	<b>HAITIAN DANCE II</b>				<b>1 UNIT</b>
Further study and development of the skills and techniques of traditional Haitian dance					
23725	Lab 2:30-3:45 PM	MW	Lee	D100	Laney
<i>Note: This class will be on the Laney campus at the times and in the location listed. All Laney buildings begin with L in the schedule. Classes you are registered for will appear in the Canvas course management system on the first day of class unless published earlier by your instructor. Questions? Contact your instructor at _____@peralta.edu. All instructions and communications for this class will be sent to Peralta student email accounts. To access your student email account, go to www.peralta.edu and click on "For Students" on the left side. Then select "Student Email".</i>					
<b>** 82</b>	<b>HAITIAN DANCE III</b>				<b>1 UNIT</b>
Intense study of the skills and techniques of Haitian dance of an advance/intermediate level, with a specific focus on specific regions of Haiti					
23726	Lab 2:30-3:45 PM	MW	Lee	D100	Laney
<i>Note: This class will be on the Laney campus at the times and in the location listed. All Laney buildings begin with L in the schedule. Classes you are registered for will appear in the Canvas course management system on the first day of class unless published earlier by your instructor. Questions? Contact your instructor at _____@peralta.edu. All instructions and communications for this class will be sent to Peralta student email accounts. To access your student email account, go to www.peralta.edu and click on "For Students" on the left side. Then select "Student Email".</i>					
<b>** 83</b>	<b>HAITIAN DANCE IV</b>				<b>1 UNIT</b>
Intense study and development of the skills and techniques of intermediate/advanced haitian dance					
23727	Lab 2:30-3:45 PM	MW	Lee	D100	Laney
<i>Note: This class will be on the Laney campus at the times and in the location listed. All Laney buildings begin with L in the schedule. Classes you are registered for will appear in the Canvas course management system on the first day of class unless published earlier by your instructor. Questions? Contact your instructor at _____@peralta.edu. All instructions and communications for this class will be sent to Peralta student email accounts. To access your student email account, go to www.peralta.edu and click on "For Students" on the left side. Then select "Student Email".</i>					

CODE	SEC	L/L	HOURS	DAYS	INSTRUCTOR	ROOM	COLLEGE
------	-----	-----	-------	------	------------	------	---------

**ECONOMICS****ECON****\*\* 1 PRINCIPLES OF ECONOMICS (MACRO- 3 UNITS ECONOMICS)**

Introductory economic concepts

PREREQUISITE: MATH 203 OR 211D

21306	Lec			Polston	ONLINE	Laney	
-------	-----	--	--	---------	--------	-------	--

*This class is a fully online course with no required on-campus or Zoom meetings. All instruction will be provided via the internet through the college learning management system Canvas. Classes you are registered for will appear in Canvas on the first day of class unless published earlier by your instructor. Questions? Contact your instructor at jpolston@peralta.edu. All instructions and communications for this class will be sent to Peralta student email accounts. To access your student email account, go to www.peralta.edu and click on "For Students" on the left side. Then select "Student Email".*

21307	Lec 1:00-2:15 PM	TTh	Simon	HYBRID	Laney		
-------	------------------	-----	-------	--------	-------	--	--

*Note: This class is partially on campus at the times and in the location listed and partially online at the times listed. All Laney buildings begin with L in the schedule. Classes you are registered for will appear in Canvas on the first day of class unless published earlier by your instructor. Questions? Contact your instructor at dsimon@peralta.edu. All instructions and communications for this class will be sent to Peralta student email accounts. To access your student email account, go to www.peralta.edu and click on "For Students" on the left side. Then select "Student Email".*

21543	Lec 6:00-8:50 PM	Th	Simon	HYBRID	Laney		
-------	------------------	----	-------	--------	-------	--	--

*Note: This class is partially on campus at the times and in the location listed and partially online at the times listed. All Laney buildings begin with L in the schedule. Classes you are registered for will appear in Canvas on the first day of class unless published earlier by your instructor. Questions? Contact your instructor at dsimon@peralta.edu. All instructions and communications for this class will be sent to Peralta student email accounts. To access your student email account, go to www.peralta.edu and click on "For Students" on the left side. Then select "Student Email".*

**\*\* 2 PRINCIPLES OF ECONOMICS (MICRO- 3 UNITS ECONOMICS)**

Principles of micro-economics

PREREQUISITE: MATH 203 OR 211D

21308	Lec 10:30-11:45 AM	TTh	Simon	HYBRID	Laney		
-------	--------------------	-----	-------	--------	-------	--	--

*Note: This class is partially on campus at the times and in the location listed and partially online at the times listed. All Laney buildings begin with L in the schedule. Classes you are registered for will appear in Canvas on the first day of class unless published earlier by your instructor. Questions? Contact your instructor at dsimon@peralta.edu. All instructions and communications for this class will be sent to Peralta student email accounts. To access your student email account, go to www.peralta.edu and click on "For Students" on the left side. Then select "Student Email".*

21309	Lec 4:00-5:15 PM	TTh	Simon	HYBRID	Laney		
-------	------------------	-----	-------	--------	-------	--	--

*Note: This class is partially on campus at the times and in the location listed and partially online at the times listed. All Laney buildings begin with L in the schedule. Classes you are registered for will appear in Canvas on the first day of class unless published earlier by your instructor. Questions? Contact your instructor at dsimon@peralta.edu. All instructions and communications for this class will be sent to Peralta student email accounts. To access your student email account, go to www.peralta.edu and click on "For Students" on the left side. Then select "Student Email".*

21853	Lec 6:00-8:50 PM	T	Simon	HYBRID	Laney		
-------	------------------	---	-------	--------	-------	--	--

*Note: This class is partially on campus at the times and in the location listed and partially online at the times listed. All Laney buildings begin with L in the schedule. Classes you are registered for will appear in Canvas on the first day of class unless published earlier by your instructor. Questions? Contact your instructor at dsimon@peralta.edu. All instructions and communications for this class will be sent to Peralta student email accounts. To access your student email account, go to www.peralta.edu and click on "For Students" on the left side. Then select "Student Email".*

CODE	SEC	L/L	HOURS	DAYS	INSTRUCTOR	ROOM	COLLEGE
------	-----	-----	-------	------	------------	------	---------

**ELECTRICITY/ELECTRONICS TECHNOLOGY****E/ET****\* 11 COMMERCIAL ELECTRICITY FOR HVAC 2 UNITS**

Introduction to advanced commercial electricity for heating and air conditioning

22025	Lab 8:30-9:45 PM	Th	Rosillo	B150	Laney		
-------	------------------	----	---------	------	-------	--	--

*Note: This class has a lecture and lab portion. The lecture portion will be online and will have required meetings at the times listed. The lab portion will be on the Laney campus at the times and in the location listed. All Laney buildings begin with L in the schedule. Classes you are registered for will appear in Canvas on the first day of class unless published earlier by your instructor. Questions? Contact your instructor at arosillo@peralta.edu. All instructions and communications for this class will be sent to Peralta student email accounts. To access your student email account, go to www.peralta.edu and click on "For Students" on the left side. Then select "Student Email".*

Lec 5:15-7:05 PM	Th	Rosillo	ONLINE	Laney			
------------------	----	---------	--------	-------	--	--	--

*Note: This class has a lecture and lab portion. The lecture portion will be online and will have required meetings at the times listed. The lab portion will be on the Laney campus at the times and in the location listed. All Laney buildings begin with L in the schedule. Classes you are registered for will appear in Canvas on the first day of class unless published earlier by your instructor. Questions? Contact your instructor at arosillo@peralta.edu. All instructions and communications for this class will be sent to Peralta student email accounts. To access your student email account, go to www.peralta.edu and click on "For Students" on the left side. Then select "Student Email".*

**202 FUNDAMENTALS OF ELECTRICITY 2 UNITS FOR ECT**

Introduction to basic concepts of electricity

PR: ECT 214

23084	Lab 7:00-8:15 PM	T	Rosillo	B150	Laney		
-------	------------------	---	---------	------	-------	--	--

*Note: This class has a lecture and lab portion. The lecture portion will be online and will have required meetings at the times listed. The lab portion will be on the Laney campus at the times and in the location listed. All Laney buildings begin with L in the schedule. Classes you are registered for will appear in Canvas on the first day of class unless published earlier by your instructor. Questions? Contact your instructor at arosillo@peralta.edu. All instructions and communications for this class will be sent to Peralta student email accounts. To access your student email account, go to www.peralta.edu and click on "For Students" on the left side. Then select "Student Email".*

Lec 3:45-5:00 PM	Th	Rosillo	ONLINE	Laney			
------------------	----	---------	--------	-------	--	--	--

*Note: This class has a lecture and lab portion. The lecture portion will be online and will have required meetings at the times listed. The lab portion will be on the Laney campus at the times and in the location listed. All Laney buildings begin with L in the schedule. Classes you are registered for will appear in Canvas on the first day of class unless published earlier by your instructor. Questions? Contact your instructor at arosillo@peralta.edu. All instructions and communications for this class will be sent to Peralta student email accounts. To access your student email account, go to www.peralta.edu and click on "For Students" on the left side. Then select "Student Email".*

**203 BASIC ELECTRICITY 3 UNITS**

Introduction to basic concepts of electricity

21299	Lab 6:00-7:15 PM	TTh	Obolu	B123	Laney		
-------	------------------	-----	-------	------	-------	--	--

*Note: This class has a lecture and lab portion. The lecture portion will be online and will have required meetings at the times listed. The lab portion will be on the Laney campus at the times and in the location listed. All Laney buildings begin with L in the schedule. Classes you are registered for will appear in Canvas on the first day of class unless published earlier by your instructor. Questions? Contact your instructor at sobolu@peralta.edu. All instructions and communications for this class will be sent to Peralta student email accounts. To access your student email account, go to www.peralta.edu and click on "For Students" on the left side. Then select "Student Email".*

Lec 5:00-5:50 PM	TTh	Obolu	ONLINE	Laney			
------------------	-----	-------	--------	-------	--	--	--

*Note: This class has a lecture and lab portion. The lecture portion will be online and will have required meetings at the times listed. The lab portion will be on the Laney campus at the times and in the location listed. All Laney buildings begin with L in the schedule. Classes you are registered for will appear in Canvas on the first day of class unless published earlier by your instructor. Questions? Contact your instructor at sobolu@peralta.edu. All instructions and communications for*

CODE	SEC L/L HOURS	DAYS	INSTRUCTOR	ROOM	COLLEGE
	this class will be sent to Peralta student email accounts. To access your student email account, go to <a href="http://www.peralta.edu">www.peralta.edu</a> and click on "For Students" on the left side. Then select "Student Email".				
22061	Lab 3:30-4:45 PM	MW	Staff	B130	Laney
	Note: This class has a lecture and lab portion. The lecture portion will be online and will have required meetings at the times listed. The lab portion will be on the Laney campus at the times and in the location listed. All Laney buildings begin with L in the schedule. Classes you are registered for will appear in Canvas on the first day of class unless published earlier by your instructor. Questions? Contact your instructor at <a href="mailto:fhashemi@peralta.edu">fhashemi@peralta.edu</a> . All instructions and communications for this class will be sent to Peralta student email accounts. To access your student email account, go to <a href="http://www.peralta.edu">www.peralta.edu</a> and click on "For Students" on the left side. Then select "Student Email".				
	Lec 2:30-3:20 PM	MW	Hashemi	ONLINE	Laney
	Note: This class has a lecture and lab portion. The lecture portion will be online and will have required meetings at the times listed. The lab portion will be on the Laney campus at the times and in the location listed. All Laney buildings begin with L in the schedule. Classes you are registered for will appear in Canvas on the first day of class unless published earlier by your instructor. Questions? Contact your instructor at <a href="mailto:fhashemi@peralta.edu">fhashemi@peralta.edu</a> . All instructions and communications for this class will be sent to Peralta student email accounts. To access your student email account, go to <a href="http://www.peralta.edu">www.peralta.edu</a> and click on "For Students" on the left side. Then select "Student Email".				
<b>204</b>	<b>TECHNICAL MATHEMATICS FOR ELECTRICIANS</b>				<b>3 UNITS</b>
	Topics in mathematics with specific application to the Electrical/Electronics industry				
21305	Lec 5:00-6:15 PM	MW	Hashemi	ONLINE	Laney
	Note: This course is 100% online and has required live online meetings at the times listed in the schedule. Directions on how to access the meetings will be included in your Canvas page and on the syllabus. Classes you are registered for will appear in Canvas on the first day of class unless published earlier by your instructor. Questions? Contact your instructor at <a href="mailto:fhashemi@peralta.edu">fhashemi@peralta.edu</a> . All instructions and communications for this class will be sent to Peralta student email accounts. To access your student email account, go to <a href="http://www.peralta.edu">www.peralta.edu</a> and click on "For Students" on the left side. Then select "Student Email".				
<b>207B</b>	<b>NATIONAL ELECTRICAL CODE (NEC) FOR ELECTRICIANS 2</b>				<b>3 UNITS</b>
	Introduction to the second half of the current National Electrical Code				
23811	Lec 6:00-7:15 PM	MW	Prudowsky	ONLINE	Laney
	Note: This course is 100% online and has required live online meetings at the times listed in the schedule. Directions on how to access the meetings will be included in your Canvas page and on the syllabus. Classes you are registered for will appear in Canvas on the first day of class unless published earlier by your instructor. Questions? Contact your instructor at <a href="mailto:mprudowsky@peralta.edu">mprudowsky@peralta.edu</a> . All instructions and communications for this class will be sent to Peralta student email accounts. To access your student email account, go to <a href="http://www.peralta.edu">www.peralta.edu</a> and click on "For Students" on the left side. Then select "Student Email".				
<b>208</b>	<b>SOLAR PHOTOVOLTAIC SYSTEMS</b>				<b>3 UNITS</b>
	Intermediate revision of Photovoltaic Systems				
	CO: E/ET 203				
21301	Lab 3:00-4:15 PM	TTh	Hashemi	B120	Laney
	Note: This class has a lecture and lab portion. The lecture portion will be online and will have required meetings at the times listed. The lab portion will be on the Laney campus at the times and in the location listed. All Laney buildings begin with L in the schedule. Classes you are registered for will appear in Canvas on the first day of class unless published earlier by your instructor. Questions? Contact your instructor at <a href="mailto:fhashemi@peralta.edu">fhashemi@peralta.edu</a> . All instructions and communications for this class will be sent to Peralta student email accounts. To access your student email account, go to <a href="http://www.peralta.edu">www.peralta.edu</a> and click on "For Students" on the left side. Then select "Student Email".				
	Lec 2:00-2:50 PM	TTh	Hashemi	ONLINE	Laney
	Note: This class has a lecture and lab portion. The lecture portion will be online and will have required meetings at the times listed. The lab portion will be on the Laney campus at the times and in the location listed. All Laney buildings begin with L in the schedule. Classes you are registered for will appear in Canvas on the first day of class unless published earlier by your instructor. Questions? Contact your instructor at <a href="mailto:fhashemi@peralta.edu">fhashemi@peralta.edu</a> . All instructions and communications for this class will be sent to Peralta student email accounts. To access your student email account, go to <a href="http://www.peralta.edu">www.peralta.edu</a> and click on "For Students" on the left side. Then select "Student Email".				

CODE	SEC L/L HOURS	DAYS	INSTRUCTOR	ROOM	COLLEGE
	nifications for this class will be sent to Peralta student email accounts. To access your student email account, go to <a href="http://www.peralta.edu">www.peralta.edu</a> and click on "For Students" on the left side. Then select "Student Email".				
<b>218</b>	<b>COMMERCIAL ELECTRICAL WIRING</b>				<b>3 UNITS</b>
	Commercial electrical wiring				
	PREREQUISITE: E/ET 203				
23813	Lab 8:30-9:45 PM	TTh	Prudowsky	B120	Laney
	Lec 7:30-8:20 PM	TTh	Prudowsky	ONLINE	Laney
	Note: This course is 100% online and has required live online meetings at the times listed in the schedule. Directions on how to access the meetings will be included in your Canvas page and on the syllabus. Classes you are registered for will appear in Canvas on the first day of class unless published earlier by your instructor. Questions? Contact your instructor at <a href="mailto:mprudowsky@peralta.edu">mprudowsky@peralta.edu</a> . All instructions and communications for this class will be sent to Peralta student email accounts. To access your student email account, go to <a href="http://www.peralta.edu">www.peralta.edu</a> and click on "For Students" on the left side. Then select "Student Email".				
<b>221</b>	<b>MOTORS AND DRIVES</b>				<b>3 UNITS</b>
	Introduction to the application of motors and drives used in commercial and industrial refrigeration, air conditioning, heating and ventilation				
	PREREQUISITE: ECT 11				
21297	Lab 5:00-7:50 PM	W	Obolu	ONLINE	Laney
	Note: This class has a lecture and lab portion. The lecture portion will be online and will have required meetings at the times listed. The lab portion will be on the Laney campus at the times and in the location listed. All Laney buildings begin with L in the schedule. Classes you are registered for will appear in Canvas on the first day of class unless published earlier by your instructor. Questions? Contact your instructor at <a href="mailto:sobolu@peralta.edu">sobolu@peralta.edu</a> . All instructions and communications for this class will be sent to Peralta student email accounts. To access your student email account, go to <a href="http://www.peralta.edu">www.peralta.edu</a> and click on "For Students" on the left side. Then select "Student Email".				
	Lec 5:30-7:20 PM	M	Prudowsky	ONLINE	Laney
	Note: This class has a lecture and lab portion. The lecture portion will be online and will have required meetings at the times listed. The lab portion will be on the Laney campus at the times and in the location listed. All Laney buildings begin with L in the schedule. Classes you are registered for will appear in Canvas on the first day of class unless published earlier by your instructor. Questions? Contact your instructor at <a href="mailto:sobolu@peralta.edu">sobolu@peralta.edu</a> . All instructions and communications for this class will be sent to Peralta student email accounts. To access your student email account, go to <a href="http://www.peralta.edu">www.peralta.edu</a> and click on "For Students" on the left side. Then select "Student Email".				
<b>222</b>	<b>PHOTOVOLTAIC NABCEP TEST PREPARATION</b>				<b>2 UNITS</b>
	Preparation for NABCEP certification exam				
21877	Lec 10:30-1:45 PM	Th	Hashemi	ONLINE	Laney
	02/24/2022 - 05/27/2022 Note: This course will be held from 2/24/2022 to 5/7/2022. It is 100% online and has required live online meetings at the times listed in the schedule. Directions on how to access the meetings will be included in your Canvas page and on the syllabus. Classes you are registered for will appear in Canvas on the first day of class unless published earlier by your instructor. Questions? Contact your instructor at <a href="mailto:fhashemi@peralta.edu">fhashemi@peralta.edu</a> . All instructions and communications for this class will be sent to Peralta student email accounts. To access your student email account, go to <a href="http://www.peralta.edu">www.peralta.edu</a> and click on "For Students" on the left side. Then select "Student Email".				
<b>223</b>	<b>CAL-OSHA 30-HOUR CONSTRUCTION INDUSTRY TRAINING FOR ELECTRICAL &amp; ELECTRONICS TECHNOLOGY</b>				<b>2 UNITS</b>
	CAL-OSHA 30-hour training				
21303	Lec 4:30-6:20 PM	Th	Bean	ONLINE	Laney
	Note: This course is 100% online and has required live online meetings at the times listed in the schedule. Directions on how to access the meetings will be included in your Canvas page and on the syllabus. Classes you are registered for will appear in Canvas on the first day of class unless published earlier by your instructor. Questions? Contact your instructor at <a href="mailto:fhashemi@peralta.edu">fhashemi@peralta.edu</a> . All instructions and communications for this class will be sent to Peralta student email accounts. To access your student email account, go to <a href="http://www.peralta.edu">www.peralta.edu</a> and click on "For Students" on the left side. Then select "Student Email".				



CODE	SEC	L/L HOURS	DAYS	INSTRUCTOR	ROOM	COLLEGE
21627	Lec 6:30-8:20 PM	W	Hashemi	ONLINE	Laney	
<p><i>Note: This course is 100% online and has required live online meetings at the times listed in the schedule. Directions on how to access the meetings will be included in your Canvas page and on the syllabus. Classes you are registered for will appear in Canvas on the first day of class unless published earlier by your instructor. Questions? Contact your instructor at fhashemi@peralta.edu. All instructions and communications for this class will be sent to Peralta student email accounts. To access your student email account, go to <a href="http://www.peralta.edu">www.peralta.edu</a> and click on "For Students" on the left side. Then select "Student Email".</i></p>						
226	<b>LIGHTING EFFICIENCY TECHNOLOGY 3 UNITS</b>					
Current technology in energy efficient lighting control and systems						
21304	Lec 4:30-7:20 PM	T	Hashemi	ONLINE	Laney	
<p><i>Note: This course is 100% online and has required live online meetings at the times listed in the schedule. Directions on how to access the meetings will be included in your Canvas page and on the syllabus. Classes you are registered for will appear in Canvas on the first day of class unless published earlier by your instructor. Questions? Contact your instructor at fhashemi@peralta.edu. All instructions and communications for this class will be sent to Peralta student email accounts. To access your student email account, go to <a href="http://www.peralta.edu">www.peralta.edu</a> and click on "For Students" on the left side. Then select "Student Email".</i></p>						
227	<b>PROFESSIONAL INTERACTIONS IN THE WORKPLACE 2 UNITS</b>					
Introduction to basic concepts of professional interactions as applied to the workplace						
21722	Lec 6:30-8:20 PM	M	Hashemi	ONLINE	Laney	
<p><i>Note: This course is 100% online and has required live online meetings at the times listed in the schedule. Directions on how to access the meetings will be included in your Canvas page and on the syllabus. Classes you are registered for will appear in Canvas on the first day of class unless published earlier by your instructor. Questions? Contact your instructor at fhashemi@peralta.edu. All instructions and communications for this class will be sent to Peralta student email accounts. To access your student email account, go to <a href="http://www.peralta.edu">www.peralta.edu</a> and click on "For Students" on the left side. Then select "Student Email".</i></p>						

**ENGINEERING****ENGIN**

<b>** 10</b>	<b>INTRODUCTION TO ENGINEERING</b>					<b>3 UNITS</b>
	Introduction to Engineering					
23999	Lab 12:10-1:40 PM	T F	Staff	-LCCS	Laney	
	DUAL ENROLLMENTLIGHTHOUSE COMMUNITY CHARTER					
	Lec		Staff	ONLINE	Laney	
	DUAL ENROLLMENTLIGHTHOUSE COMMUNITY CHARTER					
<b>** 22</b>	<b>ENGINEERING GRAPHICS</b>				<b>3 UNITS</b>	
	Principles of engineering drawings in visually communicating engineering designs and an introduction to computer-aided design (CAD)					
	PREREQUISITE: MATH 50					
21874	Lab 2:30-5:20 PM	W	Barkdull	G240	Laney	
	<i>Note: This lab provides students with the option of attending face-to-face in the room specified or remotely online. Whether you choose face-to-face or online, the lab will meet at the times listed. Classes you are registered for will appear in the Canvas course management system on the first day of class unless published earlier by your instructor. Questions? Contact your instructor at mbarkdull@peralta.edu. All instructions and communications for this class will be sent to Peralta student email accounts. To access your student email account, go to www.peralta.edu and click on "For Students" on the left side. Then select "Student Email".</i>					
	Lec		Barkdull	ONLINE	Laney	
	<i>NOTE: This lecture is fully online with no required on-campus or Zoom meetings. All instruction will be provided via the internet through the college learning management system Canvas. Under the days and times column, the schedule for this course reads "to be announced (TBA)" but there will NOT be any meetings announced. Classes you are registered for will appear in Canvas on the first day of class unless published earlier by your instructor. Questions? Contact your instructor at mbarkdull@peralta.edu. All instructions and communications for this class will be sent to Peralta student email accounts. To access your student</i>					

CODE	SEC	L/L HOURS	DAYS	INSTRUCTOR	ROOM	COLLEGE
<i>email account, go to <a href="http://www.peralta.edu">www.peralta.edu</a> and click on "For Students" on the left side. Then select "Student Email".</i>						
<b>** 35</b>	<b>ENGINEERING MECHANICS-STATICS 3 UNITS</b>					
Vectorial treatment of principles of the equilibrium of particles and rigid bodies						
PREREQUISITE: MATH 3C & PHYS 4A						
21637	Lec 1:30-2:45 PM	T Th	Barkdull	G246	Laney	
<i>Note: This class provides students with the option of attending face-to-face in the room specified or remotely online. Whether you choose face-to-face or online, the class will meet at the times listed. Classes you are registered for will appear in the Canvas course management system on the first day of class unless published earlier by your instructor. Questions? Contact your instructor at <a href="mailto:mbarkdull@peralta.edu">mbarkdull@peralta.edu</a>. All instructions and communications for this class will be sent to Peralta student email accounts. To access your student email account, go to <a href="http://www.peralta.edu">www.peralta.edu</a> and click on "For Students" on the left side. Then select "Student Email".</i>						
<b>** 36</b>	<b>ENGINEERING AND MECHANICS OF MATERIALS 3 UNITS</b>					
Application of principles of statics to materials						
PREREQUISITE: ENGIN 35						
21816	Lec 5:30-6:45 PM	M W	Barkdull	G246	Laney	
<i>Note: This lecture will be on the Laney campus at the times and in the location listed. All Laney buildings begin with L in the schedule. Classes you are registered for will appear in the Canvas course management system on the first day of class unless published earlier by your instructor. Questions? Contact your instructor at <a href="mailto:rcohen@peralta.edu">rcohen@peralta.edu</a>. All instructions and communications for this class will be sent to Peralta student email accounts. To access your student email account, go to <a href="http://www.peralta.edu">www.peralta.edu</a> and click on "For Students" on the left side. Then select "Student Email".</i>						
<b>** 77</b>	<b>COMPUTER PROGRAMMING FOR ENGINEERS USING MATLAB 4 UNITS</b>					
Introduction to computer programming techniques and the use of MATLAB for solving computer-based engineering problems						
21725	Lab 2:30-5:20 PM	M	Barkdull	G270	Laney	
<i>Note: This lab will be on the Laney campus at the times and in the location listed. All Laney buildings begin with L in the schedule. Classes you are registered for will appear in the Canvas course management system on the first day of class unless published earlier by your instructor. Questions? Contact your instructor at <a href="mailto:mbarkdull@peralta.edu">mbarkdull@peralta.edu</a>. All instructions and communications for this class will be sent to Peralta student email accounts. To access your student email account, go to <a href="http://www.peralta.edu">www.peralta.edu</a> and click on "For Students" on the left side. Then select "Student Email".</i>						
	Lec		Barkdull	ONLINE	Laney	
<i>NOTE: This lecture is fully online with no required on-campus or Zoom meetings. All instruction will be provided via the internet through the college learning management system Canvas. Under the days and times column, the schedule for this course reads "to be announced (TBA)" but there will NOT be any meetings announced. Classes you are registered for will appear in Canvas on the first day of class unless published earlier by your instructor. Questions? Contact your instructor at <a href="mailto:mbarkdull@peralta.edu">mbarkdull@peralta.edu</a>. All instructions and communications for this class will be sent to Peralta student email accounts. To access your student email account, go to <a href="http://www.peralta.edu">www.peralta.edu</a> and click on "For Students" on the left side. Then select "Student Email".</i>						
22280	Lab		Barkdull	ONLINE	Laney	
<i>NOTE: This lab is fully online with no required on-campus or Zoom meetings. All instruction will be provided via the internet through the college learning management system Canvas. Under the days and times column, the schedule for this course reads "to be announced (TBA)" but there will NOT be any meetings announced. Classes you are registered for will appear in Canvas on the first day of class unless published earlier by your instructor. Questions? Contact your instructor at <a href="mailto:mbarkdull@peralta.edu">mbarkdull@peralta.edu</a>. All instructions and communications for this class will be sent to Peralta student email accounts. To access your student email account, go to <a href="http://www.peralta.edu">www.peralta.edu</a> and click on "For Students" on the left side. Then select "Student Email".</i>						
	Lec		Barkdull	ONLINE	Laney	
<i>NOTE: This lecture is fully online with no required on-campus or Zoom meetings. All instruction will be provided via the internet through the college learning management system Canvas. Under the days and times column, the schedule</i>						

CODE	SEC L/L HOURS	DAYS	INSTRUCTOR	ROOM	COLLEGE
					for this course reads "to be announced (TBA)" but there will NOT be any meetings announced. Classes you are registered for will appear in Canvas on the first day of class unless published earlier by your instructor. Questions? Contact your instructor at mbarkdull@peralta.edu. All instructions and communications for this class will be sent to Peralta student email accounts. To access your student email account, go to www.peralta.edu and click on "For Students" on the left side. Then select "Student Email".

**ENGLISH****ENGL****\*\* 1A COMPOSITION AND READING 4 UNITS**

Reading and writing expository prose

PREREQUISITE: ENGL 201B OR 264B OR ESL 21B OR ESL 52B OR PLACEMENT THROUGH MULTIPLE-MEASURES ASSESSMENT PROCESS

21329	Lec 11:00-12:50 PM	T Th	Porter	ONLINE	Laney	This course is 100% online and has required live online meetings at the times listed in the schedule. Directions on how to access the meetings will be included in your Canvas page and on the syllabus. Classes you are registered for will appear in Canvas on the first day of class unless published earlier by your instructor. Questions? Contact your instructor at rporter@peralta.edu. All instructions and communications for this class will be sent to Peralta student email accounts. To access your student email account, go to www.peralta.edu and click on "For Students" on the left side. Then select "Student Email".
21330	Lec 9:30-11:20 AM	M W	Watkins	A204	Laney	GatewayNote: This class will be on the Laney campus at the times and in the location listed. All Laney buildings begin with L in the schedule. Classes you are registered for will appear in the Canvas course management system on the first day of class unless published earlier by your instructor. Questions? Contact your instructor at _awatkins@peralta.edu. All instructions and communications for this class will be sent to Peralta student email accounts. To access your student email account, go to www.peralta.edu and click on "For Students" on the left side. Then select "Student Email". GATEWAY: This class is Linked to other support class/es. Student must enroll/drop/waitlist BOTH at the same time, to avoid any enrollment errors. ENGL 1A (21330) and ENGL 508A (22994)
21331	Lec 2:00-3:50 PM	T Th	Mullen	B257	Laney	Note: This class will be on the Laney campus at the times and in the location listed. All Laney buildings begin with L in the schedule. Classes you are registered for will appear in the Canvas course management system on the first day of class unless published earlier by your instructor. Questions? Contact your instructor at dmullen@peralta.edu. All instructions and communications for this class will be sent to Peralta student email accounts. To access your student email account, go to www.peralta.edu and click on "For Students" on the left side. Then select "Student Email".
21332	Lec		Porter	ONLINE	Laney	This class is a 100% online and has required live online meetings at the times listed on the schedule. All instruction will be provided via the internet through the college learning management system Canvas. Classes you are registered for will appear in Canvas on the first day of class unless published earlier by your instructor. Questions? Contact your instructor at rporter@peralta.edu. All instructions and communications for this class will be sent to Peralta student email accounts. To access your student email account, go to www.peralta.edu and click on "For Students" on the left side. Then select "Student Email".
21332	Lec 6:00-8:30 PM	W	Porter	ONLINE	Laney	This class is a 100% online and has required live online meetings at the times listed on the schedule. All instruction will be provided via the internet through the college learning management system Canvas. Classes you are registered for will appear in Canvas on the first day of class unless published earlier by your instructor. Questions? Contact your instructor at rporter@peralta.edu. All instructions and communications for this class will be sent to Peralta student email accounts. To access your student email account, go to www.peralta.edu and click on "For Students" on the left side. Then select "Student Email".
21542	Lec 1:30-3:20 PM	M W	Watkins	ONLINE	Laney	This course is 100% online and has required live online meetings at the times listed in the schedule. Directions on how to access the meetings will be included in your Canvas page and on the syllabus. Classes you are registered for will appear in Canvas on the first day of class unless published earlier by your instructor. Questions? Contact your instructor at awatkins@peralta.edu. All instructions and communications for this class will be sent to Peralta student email accounts. To access your student email account, go to www.peralta.edu and click on "For Students" on the left side. Then select "Student Email".
21561	Lec 1:30-3:20 PM	M W	Latta	B256	Laney	Note: This class will be on the Laney campus at the times and in the location

CODE	SEC L/L HOURS	DAYS	INSTRUCTOR	ROOM	COLLEGE
	<i>listed. All Laney buildings begin with L in the schedule. Classes you are registered for will appear in the Canvas course management system on the first day of class unless published earlier by your instructor. Questions? Contact your instructor at <a href="mailto:ilatta@peralta.edu">ilatta@peralta.edu</a>. All instructions and communications for this class will be sent to Peralta student email accounts. To access your student email account, go to <a href="http://www.peralta.edu">www.peralta.edu</a> and click on "For Students" on the left side. Then select "Student Email". This class is Linked to other support class/es. Student must enroll/drop/waitlist BOTH at the same time, to avoid any enrollment errors. Course information: ENGL 1A (21561) and ENGL 508A (23338)</i>				
21609	Lec 1:00-2:50 PM	T Th	Porter	ONLINE	Laney
	<i>This course is 100% online and has required live online meetings at the times listed in the schedule. Directions on how to access the meetings will be included in your Canvas page and on the syllabus. Classes you are registered for will appear in Canvas on the first day of class unless published earlier by your instructor. Questions? Contact your instructor at <a href="mailto:rporter@peralta.edu">rporter@peralta.edu</a>. All instructions and communications for this class will be sent to Peralta student email accounts. To access your student email account, go to <a href="http://www.peralta.edu">www.peralta.edu</a> and click on "For Students" on the left side. Then select "Student Email".</i>				
21610	Lec		Robledo	ONLINE	Laney
	<i>This class is a fully online course with no required on-campus or Zoom meetings. All instruction will be provided via the internet through the college learning management system Canvas. Classes you are registered for will appear in Canvas on the first day of class unless published earlier by your instructor. Questions? Contact your instructor at <a href="mailto:drobledo@peralta.edu">drobledo@peralta.edu</a>. All instructions and communications for this class will be sent to Peralta student email accounts. To access your student email account, go to <a href="http://www.peralta.edu">www.peralta.edu</a> and click on "For Students" on the left side. Then select "Student Email".</i>				
21611	Lec		Robledo	ONLINE	Laney
	<i>This class is a fully online course with no required on-campus or Zoom meetings. All instruction will be provided via the internet through the college learning management system Canvas. Classes you are registered for will appear in Canvas on the first day of class unless published earlier by your instructor. Questions? Contact your instructor at <a href="mailto:drobledo@peralta.edu">drobledo@peralta.edu</a>. All instructions and communications for this class will be sent to Peralta student email accounts. To access your student email account, go to <a href="http://www.peralta.edu">www.peralta.edu</a> and click on "For Students" on the left side. Then select "Student Email".</i>				
21826	Lec 9:30-11:20 AM	T Th	Watkins	ONLINE	Laney
	<i>UMOJA/UBAKA This course is 100% online and has required live online meetings at the times listed in the schedule. Directions on how to access the meetings will be included in your Canvas page and on the syllabus. Classes you are registered for will appear in Canvas on the first day of class unless published earlier by your instructor. Questions? Contact your instructor at <a href="mailto:awatkins@peralta.edu">awatkins@peralta.edu</a>. All instructions and communications for this class will be sent to Peralta student email accounts. To access your student email account, go to <a href="http://www.peralta.edu">www.peralta.edu</a> and click on "For Students" on the left side. Then select "Student Email". This class is Linked to other support class/es. Student must enroll/drop/waitlist BOTH at the same time, to avoid any enrollment errors. ENGL 1A (21826) and ENGL 508A (22994)</i>				
21861	Lec		Juanita	ONLINE	Laney
	<i>This class is a 100% online and has required live online meetings at the times listed on the schedule. All instruction will be provided via the internet through the college learning management system Canvas. Classes you are registered for will appear in Canvas on the first day of class unless published earlier by your instructor. Questions? Contact your instructor at <a href="mailto:juanita@peralta.edu">juanita@peralta.edu</a>. All instructions and communications for this class will be sent to Peralta student email accounts. To access your student email account, go to <a href="http://www.peralta.edu">www.peralta.edu</a> and click on "For Students" on the left side. Then select "Student Email". This class is Linked to other support class/es. Student must enroll/drop/waitlist BOTH at the same time, to avoid any enrollment errors. Course information: ENGL 1A (21861) and ENGL 508A (22995)</i>				
21861	Lec 10:00-11:50 AM	Th	Juanita	ONLINE	Laney
	<i>This class is a 100% online and has required live online meetings at the times listed on the schedule. All instruction will be provided via the internet through the college learning management system Canvas. Classes you are registered for will appear in Canvas on the first day of class unless published earlier by your instructor. Questions? Contact your instructor at <a href="mailto:juanita@peralta.edu">juanita@peralta.edu</a>. All instructions and communications for this class will be sent to Peralta student email accounts. To access your student email account, go to <a href="http://www.peralta.edu">www.peralta.edu</a> and click on "For Students" on the left side. Then select "Student Email". This class is Linked to other support class/es. Student must enroll/drop/waitlist BOTH at the same time, to avoid any enrollment errors. Course information: ENGL 1A (21861) and ENGL 508A (22995)</i>				
21882	Lec		Cowan	ONLINE	Laney

CODE	SEC L/L HOURS	DAYS	INSTRUCTOR	ROOM	COLLEGE
	<i>This class is a fully online course with no required on-campus or Zoom meetings. All instruction will be provided via the internet through the college learning management system Canvas. Classes you are registered for will appear in Canvas on the first day of class unless published earlier by your instructor. Questions? Contact your instructor at <a href="mailto:ecowan@peralta.edu">ecowan@peralta.edu</a>. All instructions and communications for this class will be sent to Peralta student email accounts. To access your student email account, go to <a href="http://www.peralta.edu">www.peralta.edu</a> and click on "For Students" on the left side. Then select "Student Email".</i>				
22007	Lec 9:00-10:50 AM	T Th	Latta	ONLINE	Laney
	<i>This course is 100% online and has required live online meetings at the times listed in the schedule. Directions on how to access the meetings will be included in your Canvas page and on the syllabus. Classes you are registered for will appear in Canvas on the first day of class unless published earlier by your instructor. Questions? Contact your instructor at <a href="mailto:ilatta@peralta.edu">ilatta@peralta.edu</a>. All instructions and communications for this class will be sent to Peralta student email accounts. To access your student email account, go to <a href="http://www.peralta.edu">www.peralta.edu</a> and click on "For Students" on the left side. Then select "Student Email".</i>				
23330	Lec 10:00-11:50 AM	M W	Mullen	B257	Laney
	<i>Note: This class will be on the Laney campus at the times and in the location listed. All Laney buildings begin with L in the schedule. Classes you are registered for will appear in the Canvas course management system on the first day of class unless published earlier by your instructor. Questions? Contact your instructor at <a href="mailto:dmullen@peralta.edu">dmullen@peralta.edu</a>. All instructions and communications for this class will be sent to Peralta student email accounts. To access your student email account, go to <a href="http://www.peralta.edu">www.peralta.edu</a> and click on "For Students" on the left side. Then select "Student Email". This class is Linked to other support class/es. Student must enroll/drop/waitlist BOTH at the same time, to avoid any enrollment errors. Course information: ENGL 1A (23330) and ENGL 508A (23335)</i>				
23719	Lec		Stroffolino	HYBRID	Laney
	<i>ATHLETES Note: This class is partially on campus at the times and in the location listed and partially online at the times listed. All Laney buildings begin with L in the schedule. Classes you are registered for will appear in Canvas on the first day of class unless published earlier by your instructor. Questions? Contact your instructor at <a href="mailto:istroffolino@peralta.edu">istroffolino@peralta.edu</a>. All instructions and communications for this class will be sent to Peralta student email accounts. To access your student email account, go to <a href="http://www.peralta.edu">www.peralta.edu</a> and click on "For Students" on the left side. Then select "Student Email". ATHLETES: This class is Linked to other support class/es. Student must enroll/drop/waitlist BOTH at the same time, to avoid any enrollment errors. ENGL 1A (23719) and ENGL 508A (23791)</i>				
23719	Lec 10:00-11:50 AM	Th	Stroffolino	FH209B	Laney
	<i>ATHLETES Note: This class is partially on campus at the times and in the location listed and partially online at the times listed. All Laney buildings begin with L in the schedule. Classes you are registered for will appear in Canvas on the first day of class unless published earlier by your instructor. Questions? Contact your instructor at <a href="mailto:istroffolino@peralta.edu">istroffolino@peralta.edu</a>. All instructions and communications for this class will be sent to Peralta student email accounts. To access your student email account, go to <a href="http://www.peralta.edu">www.peralta.edu</a> and click on "For Students" on the left side. Then select "Student Email". ATHLETES: This class is Linked to other support class/es. Student must enroll/drop/waitlist BOTH at the same time, to avoid any enrollment errors. ENGL 1A (23719) and ENGL 508A (23791)</i>				
23786	Lec		Graves	ONLINE	Laney
	<i>This class is a fully online course with no required on-campus or Zoom meetings. All instruction will be provided via the internet through the college learning management system Canvas. Classes you are registered for will appear in Canvas on the first day of class unless published earlier by your instructor. Questions? Contact your instructor at <a href="mailto:jgraves@peralta.edu">jgraves@peralta.edu</a>. All instructions and communications for this class will be sent to Peralta student email accounts. To access your student email account, go to <a href="http://www.peralta.edu">www.peralta.edu</a> and click on "For Students" on the left side. Then select "Student Email".</i>				
24082			Staff		Laney
	<i>This course is 100% online and has required live online meetings at the times listed in the schedule. Directions on how to access the meetings will be included in your Canvas page and on the syllabus. Classes you are registered for will appear in Canvas on the first day of class unless published earlier by your instructor. Questions? Contact your instructor at <a href="mailto:ecowan@peralta.edu">ecowan@peralta.edu</a>. All instructions and communications for this class will be sent to Peralta student email accounts. To access your student email account, go to <a href="http://www.peralta.edu">www.peralta.edu</a> and click on "For Students" on the left side. Then select "Student Email". This class is Linked to other support class/es. Student must enroll/drop/waitlist BOTH at the same time, to avoid any enrollment errors. ENGL 1A (24082) and ENGL 508A (24083)</i>				
<b>** 1B</b>	<b>COMPOSITION AND READING</b>				<b>4 UNITS</b>
	Continued expository writing				
	PREREQUISITE: ENGL 1A				

CODE	SEC L/L HOURS	DAYS	INSTRUCTOR	ROOM	COLLEGE
21333	Lec 10:00-11:50 AM	M W	Siegal	ONLINE	Laney
<i>This course is 100% online and has required live online meetings at the times listed in the schedule. Directions on how to access the meetings will be included in your Canvas page and on the syllabus. Classes you are registered for will appear in Canvas on the first day of class unless published earlier by your instructor. Questions? Contact your instructor at mseigal@peralta.edu. All instructions and communications for this class will be sent to Peralta student email accounts. To access your student email account, go to www.peralta.edu and click on "For Students" on the left side. Then select "Student Email".</i>					
22231	Lec		Graves	ONLINE	Laney
<i>This class is a fully online course with no required on-campus or Zoom meetings. All instruction will be provided via the internet through the college learning management system Canvas. Classes you are registered for will appear in Canvas on the first day of class unless published earlier by your instructor. Questions? Contact your instructor at jgraves@peralta.edu. All instructions and communications for this class will be sent to Peralta student email accounts. To access your student email account, go to www.peralta.edu and click on "For Students" on the left side. Then select "Student Email".</i>					
22233	Lec		Robledo	ONLINE	Laney
<i>This class is a fully online course with no required on-campus or Zoom meetings. All instruction will be provided via the internet through the college learning management system Canvas. Classes you are registered for will appear in Canvas on the first day of class unless published earlier by your instructor. Questions? Contact your instructor at mseigal@peralta.edu. All instructions and communications for this class will be sent to Peralta student email accounts. To access your student email account, go to www.peralta.edu and click on "For Students" on the left side. Then select "Student Email".</i>					
22309	Lec 10:00-11:50 AM	T Th	Weidenbach	B257	Laney
<i>Note: This class will be on the Laney campus at the times and in the location listed. All Laney buildings begin with L in the schedule. Classes you are registered for will appear in the Canvas course management system on the first day of class unless published earlier by your instructor. Questions? Contact your instructor at cweidenbach@peralta.edu. All instructions and communications for this class will be sent to Peralta student email accounts. To access your student email account, go to www.peralta.edu and click on "For Students" on the left side. Then select "Student Email".</i>					
** 5	<b>CRITICAL THINKING IN READING AND 3 UNITS WRITING</b>				
Development of the ability to analyze, criticize and advocate ideas					
PREREQUISITE: ENGL 1A					
21334	Lec 10:00-11:15 AM	T	Chinchilla	B264	Laney
<i>PUENTEThis class is a 100% online and has required live online meetings at the times listed on the schedule. All instruction will be provided via the internet through the college learning management system Canvas. Classes you are registered for will appear in Canvas on the first day of class unless published earlier by your instructor. Questions? Contact your instructor at mchinchilla@peralta.edu. All instructions and communications for this class will be sent to Peralta student email accounts. To access your student email account, go to www.peralta.edu and click on "For Students" on the left side. Then select "Student Email". This class is Linked to other support class/es. Student must enroll/drop/waitlist BOTH at the same time, to avoid any enrollment errors. ENGL 5 (21334) and ENGL 508A (23337)</i>					
21334	Lec 10:00-11:15 AM	Th	Chinchilla	ONLINE	Laney
<i>PUENTEThis class is a 100% online and has required live online meetings at the times listed on the schedule. All instruction will be provided via the internet through the college learning management system Canvas. Classes you are registered for will appear in Canvas on the first day of class unless published earlier by your instructor. Questions? Contact your instructor at mchinchilla@peralta.edu. All instructions and communications for this class will be sent to Peralta student email accounts. To access your student email account, go to www.peralta.edu and click on "For Students" on the left side. Then select "Student Email". This class is Linked to other support class/es. Student must enroll/drop/waitlist BOTH at the same time, to avoid any enrollment errors. ENGL 5 (21334) and ENGL 508A (23337)</i>					
21335	Lec		Siegal	ONLINE	Laney
<i>This class is a 100% online and has required live online meetings at the times listed on the schedule. All instruction will be provided via the internet through the college learning management system Canvas. Classes you are registered for will appear in Canvas on the first day of class unless published earlier by your instructor. Questions? Contact your instructor at mseigal@peralta.edu. All instructions and communications for this class will be sent to Peralta student</i>					

CODE	SEC	L/L HOURS	DAYS	INSTRUCTOR	ROOM	COLLEGE
						email accounts. To access your student email account, go to <a href="http://www.peralta.edu">www.peralta.edu</a> and click on "For Students" on the left side. Then select "Student Email".
21335	Lec	10:30-11:45 AM	T	Siegal	HYBRID	Laney
						This class is a 100% online and has required live online meetings at the times listed on the schedule. All instruction will be provided via the internet through the college learning management system Canvas. Classes you are registered for will appear in Canvas on the first day of class unless published earlier by your instructor. Questions? Contact your instructor at <a href="mailto:mseigal@peralta.edu">mseigal@peralta.edu</a> . All instructions and communications for this class will be sent to Peralta student email accounts. To access your student email account, go to <a href="http://www.peralta.edu">www.peralta.edu</a> and click on "For Students" on the left side. Then select "Student Email".
21342	Lec			Graves	ONLINE	Laney
						This class is a fully online course with no required on-campus or Zoom meetings. All instruction will be provided via the internet through the college learning management system Canvas. Classes you are registered for will appear in Canvas on the first day of class unless published earlier by your instructor. Questions? Contact your instructor at <a href="mailto:jgraves@peralta.edu">jgraves@peralta.edu</a> . All instructions and communications for this class will be sent to Peralta student email accounts. To access your student email account, go to <a href="http://www.peralta.edu">www.peralta.edu</a> and click on "For Students" on the left side. Then select "Student Email".
21562	Lec	1:00-2:15 PM	T Th	Graves	ONLINE	Laney
						This course is 100% online and has required live online meetings at the times listed in the schedule. Directions on how to access the meetings will be included in your Canvas page and on the syllabus. Classes you are registered for will appear in Canvas on the first day of class unless published earlier by your instructor. Questions? Contact your instructor at <a href="mailto:jgraves@peralta.edu">jgraves@peralta.edu</a> . All instructions and communications for this class will be sent to Peralta student email accounts. To access your student email account, go to <a href="http://www.peralta.edu">www.peralta.edu</a> and click on "For Students" on the left side. Then select "Student Email".
21654	Lec			Siegal	ONLINE	Laney
						This class is a 100% online and has required live online meetings at the times listed on the schedule. All instruction will be provided via the internet through the college learning management system Canvas. Classes you are registered for will appear in Canvas on the first day of class unless published earlier by your instructor. Questions? Contact your instructor at <a href="mailto:mseigal@peralta.edu">mseigal@peralta.edu</a> . All instructions and communications for this class will be sent to Peralta student email accounts. To access your student email account, go to <a href="http://www.peralta.edu">www.peralta.edu</a> and click on "For Students" on the left side. Then select "Student Email".
21654	Lec	6:00-7:50 PM	W	Siegal	ONLINE	Laney
						This class is a 100% online and has required live online meetings at the times listed on the schedule. All instruction will be provided via the internet through the college learning management system Canvas. Classes you are registered for will appear in Canvas on the first day of class unless published earlier by your instructor. Questions? Contact your instructor at <a href="mailto:mseigal@peralta.edu">mseigal@peralta.edu</a> . All instructions and communications for this class will be sent to Peralta student email accounts. To access your student email account, go to <a href="http://www.peralta.edu">www.peralta.edu</a> and click on "For Students" on the left side. Then select "Student Email".
22008	Lec	10:30-11:45 AM	T Th	Wanzo	B262	Laney
						UMOJA/UBAKA This course is 100% online and has required live online meetings at the times listed in the schedule. Directions on how to access the meetings will be included in your Canvas page and on the syllabus. Classes you are registered for will appear in Canvas on the first day of class unless published earlier by your instructor. Questions? Contact your instructor at <a href="mailto:rwanzo@peralta.edu">rwanzo@peralta.edu</a> . All instructions and communications for this class will be sent to Peralta student email accounts. To access your student email account, go to <a href="http://www.peralta.edu">www.peralta.edu</a> and click on "For Students" on the left side. Then select "Student Email". UMOJA/UBAKA: This class is Linked to other support class/es. Student must enroll/drop/waitlist BOTH at the same time, to avoid any enrollment errors. ENGL 5 (22008) and ENGL 508A (23014)
22051	Lec			Robledo	ONLINE	Laney
						This class is a fully online course with no required on-campus or Zoom meetings. All instruction will be provided via the internet through the college learning management system Canvas. Classes you are registered for will appear in Canvas on the first day of class unless published earlier by your instructor. Questions? Contact your instructor at <a href="mailto:drobledo@peralta.edu">drobledo@peralta.edu</a> . All instructions and communications for this class will be sent to Peralta student email accounts. To access your student email account, go to <a href="http://www.peralta.edu">www.peralta.edu</a> and click on "For Students" on the left side. Then select "Student Email".
24020	Lec			Cowan	ONLINE	Laney
						This class is a fully online course with no required on-campus or Zoom meetings. All instruction will be provided via the internet through the college learning management system Canvas. Classes you are registered for will appear in Canvas on the first day of class unless published earlier by your instructor.

CODE	SEC	L/L HOURS	DAYS	INSTRUCTOR	ROOM	COLLEGE
						Questions? Contact your instructor at <a href="mailto:ecowan@peralta.edu">ecowan@peralta.edu</a> . All instructions and communications for this class will be sent to Peralta student email accounts. To access your student email account, go to <a href="http://www.peralta.edu">www.peralta.edu</a> and click on "For Students" on the left side. Then select "Student Email".
<b>** 10A CREATIVE WRITING</b>						<b>3 UNITS</b>
						Writing fiction, poetry, and drama PREREQUISITE: ENGL 1A
21336	Lec			Kaplan	ONLINE	Laney
						Note: This class is partially on campus at the times and in the location listed and partially online at the times listed. All Laney buildings begin with L in the schedule. Classes you are registered for will appear in Canvas on the first day of class unless published earlier by your instructor. Questions? Contact your instructor at <a href="mailto:tkaplan@peralta.edu">tkaplan@peralta.edu</a> . All instructions and communications for this class will be sent to Peralta student email accounts. To access your student email account, go to <a href="http://www.peralta.edu">www.peralta.edu</a> and click on "For Students" on the left side. Then select "Student Email".
21336	Lec	2:00-3:50 PM	T	Kaplan	B256	Laney
						Note: This class is partially on campus at the times and in the location listed and partially online at the times listed. All Laney buildings begin with L in the schedule. Classes you are registered for will appear in Canvas on the first day of class unless published earlier by your instructor. Questions? Contact your instructor at <a href="mailto:tkaplan@peralta.edu">tkaplan@peralta.edu</a> . All instructions and communications for this class will be sent to Peralta student email accounts. To access your student email account, go to <a href="http://www.peralta.edu">www.peralta.edu</a> and click on "For Students" on the left side. Then select "Student Email".
<b>** 10B CREATIVE WRITING</b>						<b>3 UNITS</b>
						Continuation of writing fiction, poetry, and drama PREREQUISITE: ENGL 1A
21337	Lec			Kaplan	ONLINE	Laney
						Note: This class is partially on campus at the times and in the location listed and partially online at the times listed. All Laney buildings begin with L in the schedule. Classes you are registered for will appear in Canvas on the first day of class unless published earlier by your instructor. Questions? Contact your instructor at <a href="mailto:tkaplan@peralta.edu">tkaplan@peralta.edu</a> . All instructions and communications for this class will be sent to Peralta student email accounts. To access your student email account, go to <a href="http://www.peralta.edu">www.peralta.edu</a> and click on "For Students" on the left side. Then select "Student Email".
21337	Lec	2:00-3:50 PM	T	Kaplan	B256	Laney
						Note: This class is partially on campus at the times and in the location listed and partially online at the times listed. All Laney buildings begin with L in the schedule. Classes you are registered for will appear in Canvas on the first day of class unless published earlier by your instructor. Questions? Contact your instructor at <a href="mailto:tkaplan@peralta.edu">tkaplan@peralta.edu</a> . All instructions and communications for this class will be sent to Peralta student email accounts. To access your student email account, go to <a href="http://www.peralta.edu">www.peralta.edu</a> and click on "For Students" on the left side. Then select "Student Email".
<b>** 30B INTRODUCTION TO AMERICAN LITERATURE I</b>						<b>3 UNITS</b>
						Survey of American literary traditions from their beginnings to the second half of the nineteenth century PREREQUISITE: ENGL 1A
23993	Lec	1:30-2:45 PM	T Th	Weidenbach	B253	Laney
						Note: This class will be on the Laney campus at the times and in the location listed. All Laney buildings begin with L in the schedule. Classes you are registered for will appear in the Canvas course management system on the first day of class unless published earlier by your instructor. Questions? Contact your instructor at <a href="mailto:cweidenbach@peralta.edu">cweidenbach@peralta.edu</a> . All instructions and communications for this class will be sent to Peralta student email accounts. To access your student email account, go to <a href="http://www.peralta.edu">www.peralta.edu</a> and click on "For Students" on the left side. Then select "Student Email".
<b>** 31 SURVEY OF AFRICAN-AMERICAN LITERATURE</b>						<b>3 UNITS</b>
						Major works in African-American literature PREREQUISITE: ENGL 1A
21979	Lec	10:00-12:50 PM	T	Juanita	B252	Laney
						Note: This class will be on the Laney campus at the times and in the location listed. All Laney buildings begin with L in the schedule. Classes you are registered for will appear in the Canvas course management system on the first day of class



CODE	SEC	L/L	HOURS	DAYS	INSTRUCTOR	ROOM	COLLEGE
	<b>Lec 6:00-6:30 PM</b>	<b>M</b>	<b>Stroffolino</b>	<b>ONLINE</b>	<b>Laney</b>	<p><i>This course is 100% online and has required live online meetings at the times listed in the schedule. Directions on how to access the meetings will be included in your Canvas page and on the syllabus. Classes you are registered for will appear in Canvas on the first day of class unless published earlier by your instructor. Questions? Contact your instructor at <a href="mailto:Istroffolino@peralta.edu">Istroffolino@peralta.edu</a>. All instructions and communications for this class will be sent to Peralta student email accounts. To access your student email account, go to <a href="http://www.peralta.edu">www.peralta.edu</a> and click on "For Students" on the left side. Then select "Student Email".</i></p>	
<b>208C</b>	<b>WRITING WORKSHOP</b>					<b>1 UNIT</b>	
	Individualized instruction in writing						
22035	Lab 12:30-1:45 PM	T	Kaplan	B257	Laney	<p><i>Note: This class will be on the Laney campus at the times and in the location listed. All Laney buildings begin with L in the schedule. Classes you are registered for will appear in the Canvas course management system on the first day of class unless published earlier by your instructor. Questions? Contact your instructor at <a href="mailto:tkaplan@peralta.edu">tkaplan@peralta.edu</a>. All instructions and communications for this class will be sent to Peralta student email accounts. To access your student email account, go to <a href="http://www.peralta.edu">www.peralta.edu</a> and click on "For Students" on the left side. Then select "Student Email".</i></p>	
	Lec 12:00-12:30 PM	T	Kaplan	B257	Laney	<p><i>Note: This class will be on the Laney campus at the times and in the location listed. All Laney buildings begin with L in the schedule. Classes you are registered for will appear in the Canvas course management system on the first day of class unless published earlier by your instructor. Questions? Contact your instructor at <a href="mailto:tkaplan@peralta.edu">tkaplan@peralta.edu</a>. All instructions and communications for this class will be sent to Peralta student email accounts. To access your student email account, go to <a href="http://www.peralta.edu">www.peralta.edu</a> and click on "For Students" on the left side. Then select "Student Email".</i></p>	
22047	Lab 6:30-7:45 PM	M	Stroffolino	ONLINE	Laney	<p><i>This course is 100% online and has required live online meetings at the times listed in the schedule. Directions on how to access the meetings will be included in your Canvas page and on the syllabus. Classes you are registered for will appear in Canvas on the first day of class unless published earlier by your instructor. Questions? Contact your instructor at <a href="mailto:Istroffolino@peralta.edu">Istroffolino@peralta.edu</a>. All instructions and communications for this class will be sent to Peralta student email accounts. To access your student email account, go to <a href="http://www.peralta.edu">www.peralta.edu</a> and click on "For Students" on the left side. Then select "Student Email".</i></p>	
	Lec 6:00-6:30 PM	M	Stroffolino	ONLINE	Laney	<p><i>This course is 100% online and has required live online meetings at the times listed in the schedule. Directions on how to access the meetings will be included in your Canvas page and on the syllabus. Classes you are registered for will appear in Canvas on the first day of class unless published earlier by your instructor. Questions? Contact your instructor at <a href="mailto:Istroffolino@peralta.edu">Istroffolino@peralta.edu</a>. All instructions and communications for this class will be sent to Peralta student email accounts. To access your student email account, go to <a href="http://www.peralta.edu">www.peralta.edu</a> and click on "For Students" on the left side. Then select "Student Email".</i></p>	
<b>208D</b>	<b>WRITING WORKSHOP</b>					<b>1 UNIT</b>	
	Individualized instruction in writing						
22037	Lab 12:30-1:45 PM	T	Kaplan	B257	Laney	<p><i>Note: This class will be on the Laney campus at the times and in the location listed. All Laney buildings begin with L in the schedule. Classes you are registered for will appear in the Canvas course management system on the first day of class unless published earlier by your instructor. Questions? Contact your instructor at <a href="mailto:tkaplan@peralta.edu">tkaplan@peralta.edu</a>. All instructions and communications for this class will be sent to Peralta student email accounts. To access your student email account, go to <a href="http://www.peralta.edu">www.peralta.edu</a> and click on "For Students" on the left side. Then select "Student Email".</i></p>	
	Lec 12:00-12:30 PM	T	Kaplan	B257	Laney	<p><i>Note: This class will be on the Laney campus at the times and in the location listed. All Laney buildings begin with L in the schedule. Classes you are registered for will appear in the Canvas course management system on the first day of class unless published earlier by your instructor. Questions? Contact your instructor at <a href="mailto:tkaplan@peralta.edu">tkaplan@peralta.edu</a>. All instructions and communications for this class will be sent to Peralta student email accounts. To access your student email account, go to <a href="http://www.peralta.edu">www.peralta.edu</a> and click on "For Students" on the left side. Then select "Student Email".</i></p>	
22049	Lab 6:30-7:45 PM	M	Stroffolino	ONLINE	Laney	<p><i>This course is 100% online and has required live online meetings at the times listed in the schedule. Directions on how to access the meetings will be included in your Canvas page and on the syllabus. Classes you are registered for will ap-</i></p>	

CODE	SEC L/L HOURS	DAYS	INSTRUCTOR	ROOM	COLLEGE
<p>pear in Canvas on the first day of class unless published earlier by your instructor. Questions? Contact your instructor at Istroffolino@peralta.edu. All instructions and communications for this class will be sent to Peralta student email accounts. To access your student email account, go to <a href="http://www.peralta.edu">www.peralta.edu</a> and click on "For Students" on the left side. Then select "Student Email".</p>					
<b>Lec 6:00-6:30 PM M Stroffolino ONLINE Laney</b>					
<p>This course is 100% online and has required live online meetings at the times listed in the schedule. Directions on how to access the meetings will be included in your Canvas page and on the syllabus. Classes you are registered for will appear in Canvas on the first day of class unless published earlier by your instructor. Questions? Contact your instructor at Istroffolino@peralta.edu. All instructions and communications for this class will be sent to Peralta student email accounts. To access your student email account, go to <a href="http://www.peralta.edu">www.peralta.edu</a> and click on "For Students" on the left side. Then select "Student Email".</p>					
<b>210A</b>	<b>CREATIVE WRITING</b>				<b>3 UNITS</b>
Writing fiction, poetry, and drama					
21338	Lec		Kaplan	ONLINE	Laney
<p>Note: This class is partially on campus at the times and in the location listed and partially online at the times listed. All Laney buildings begin with L in the schedule. Classes you are registered for will appear in Canvas on the first day of class unless published earlier by your instructor. Questions? Contact your instructor at tkaplan@peralta.edu. All instructions and communications for this class will be sent to Peralta student email accounts. To access your student email account, go to <a href="http://www.peralta.edu">www.peralta.edu</a> and click on "For Students" on the left side. Then select "Student Email".</p>					
21338	Lec 2:00-3:50 PM	T	Kaplan	B256	Laney
<p>Note: This class is partially on campus at the times and in the location listed and partially online at the times listed. All Laney buildings begin with L in the schedule. Classes you are registered for will appear in Canvas on the first day of class unless published earlier by your instructor. Questions? Contact your instructor at tkaplan@peralta.edu. All instructions and communications for this class will be sent to Peralta student email accounts. To access your student email account, go to <a href="http://www.peralta.edu">www.peralta.edu</a> and click on "For Students" on the left side. Then select "Student Email".</p>					
<b>210B</b>	<b>CREATIVE WRITING</b>				<b>3 UNITS</b>
Continuation of writing fiction, poetry, and drama					
21339	Lec		Kaplan	ONLINE	Laney
<p>Note: This class is partially on campus at the times and in the location listed and partially online at the times listed. All Laney buildings begin with L in the schedule. Classes you are registered for will appear in Canvas on the first day of class unless published earlier by your instructor. Questions? Contact your instructor at tkaplan@peralta.edu. All instructions and communications for this class will be sent to Peralta student email accounts. To access your student email account, go to <a href="http://www.peralta.edu">www.peralta.edu</a> and click on "For Students" on the left side. Then select "Student Email".</p>					
21339	Lec 2:00-3:50 PM	T	Kaplan	B256	Laney
<p>Note: This class is partially on campus at the times and in the location listed and partially online at the times listed. All Laney buildings begin with L in the schedule. Classes you are registered for will appear in Canvas on the first day of class unless published earlier by your instructor. Questions? Contact your instructor at tkaplan@peralta.edu. All instructions and communications for this class will be sent to Peralta student email accounts. To access your student email account, go to <a href="http://www.peralta.edu">www.peralta.edu</a> and click on "For Students" on the left side. Then select "Student Email".</p>					
<b>230B</b>	<b>INTRODUCTION TO AMERICAN LITERATURE</b>				<b>3 UNITS</b>
Survey of American literature					
23994	Lec 1:30-2:45 PM	TTh	Weidenbach	B253	Laney
<p>Note: This class will be on the Laney campus at the times and in the location listed. All Laney buildings begin with L in the schedule. Classes you are registered for will appear in the Canvas course management system on the first day of class unless published earlier by your instructor. Questions? Contact your instructor at cweidenbach@peralta.edu. All instructions and communications for this class will be sent to Peralta student email accounts. To access your student email account, go to <a href="http://www.peralta.edu">www.peralta.edu</a> and click on "For Students" on the left side. Then select "Student Email".</p>					
<b>231</b>	<b>SURVEY OF AFRICAN-AMERICAN LITERATURE</b>				<b>3 UNITS</b>
Major works in African-American literature					

CODE	SEC L/L HOURS	DAYS	INSTRUCTOR	ROOM	COLLEGE
21980	Lec 10:00-12:50 PM	T	Juanita	B252	Laney
<p>Note: This class will be on the Laney campus at the times and in the location listed. All Laney buildings begin with L in the schedule. Classes you are registered for will appear in the Canvas course management system on the first day of class unless published earlier by your instructor. Questions? Contact your instructor at jjuanita@peralta.edu. All instructions and communications for this class will be sent to Peralta student email accounts. To access your student email account, go to <a href="http://www.peralta.edu">www.peralta.edu</a> and click on "For Students" on the left side. Then select "Student Email".</p>					
<b>264A</b>	<b>PREPARATION FOR COMPOSITION, READING, AND RESEARCH</b>				<b>4 UNITS</b>
Introduction to college-level composition, reading, and research					
21828	Lab 12:30-2:05 PM	MW	Porter	ONLINE	Laney
<p>This course is 100% online and has required live online meetings at the times listed in the schedule. Directions on how to access the meetings will be included in your Canvas page and on the syllabus. Classes you are registered for will appear in Canvas on the first day of class unless published earlier by your instructor. Questions? Contact your instructor at rporter@peralta.edu. All instructions and communications for this class will be sent to Peralta student email accounts. To access your student email account, go to <a href="http://www.peralta.edu">www.peralta.edu</a> and click on "For Students" on the left side. Then select "Student Email".</p>					
	Lec 11:00-12:15 PM	MW	Porter	ONLINE	Laney
<p>This course is 100% online and has required live online meetings at the times listed in the schedule. Directions on how to access the meetings will be included in your Canvas page and on the syllabus. Classes you are registered for will appear in Canvas on the first day of class unless published earlier by your instructor. Questions? Contact your instructor at rporter@peralta.edu. All instructions and communications for this class will be sent to Peralta student email accounts. To access your student email account, go to <a href="http://www.peralta.edu">www.peralta.edu</a> and click on "For Students" on the left side. Then select "Student Email".</p>					
21864	Lab 10:30-12:05 PM	MW	Newton	A203	Laney
<p>GatewayNote: This class will be on the Laney campus at the times and in the location listed. All Laney buildings begin with L in the schedule. Classes you are registered for will appear in the Canvas course management system on the first day of class unless published earlier by your instructor. Questions? Contact your instructor at gnewton@peralta.edu. All instructions and communications for this class will be sent to Peralta student email accounts. To access your student email account, go to <a href="http://www.peralta.edu">www.peralta.edu</a> and click on "For Students" on the left side. Then select "Student Email".</p>					
	Lec 9:00-10:15 AM	MW	Newton	A203	Laney
<p>GatewayNote: This class will be on the Laney campus at the times and in the location listed. All Laney buildings begin with L in the schedule. Classes you are registered for will appear in the Canvas course management system on the first day of class unless published earlier by your instructor. Questions? Contact your instructor at gnewton@peralta.edu. All instructions and communications for this class will be sent to Peralta student email accounts. To access your student email account, go to <a href="http://www.peralta.edu">www.peralta.edu</a> and click on "For Students" on the left side. Then select "Student Email".</p>					
23721	Lab 11:30-1:05 PM	TTh	Mullen	B266	Laney
<p>Note: This class will be on the Laney campus at the times and in the location listed. All Laney buildings begin with L in the schedule. Classes you are registered for will appear in the Canvas course management system on the first day of class unless published earlier by your instructor. Questions? Contact your instructor at dmullen@peralta.edu. All instructions and communications for this class will be sent to Peralta student email accounts. To access your student email account, go to <a href="http://www.peralta.edu">www.peralta.edu</a> and click on "For Students" on the left side. Then select "Student Email".</p>					
	Lec 10:00-11:15 AM	TTh	Mullen	B266	Laney
<p>Note: This class will be on the Laney campus at the times and in the location listed. All Laney buildings begin with L in the schedule. Classes you are registered for will appear in the Canvas course management system on the first day of class unless published earlier by your instructor. Questions? Contact your instructor at dmullen@peralta.edu. All instructions and communications for this class will be sent to Peralta student email accounts. To access your student email account, go to <a href="http://www.peralta.edu">www.peralta.edu</a> and click on "For Students" on the left side. Then select "Student Email".</p>					
<b>264B</b>	<b>PREPARATION FOR COMPOSITION, READING, AND RESEARCH</b>				<b>4 UNITS</b>
Skill development in composition, reading, and research					

CODE	SEC	L/L HOURS	DAYS	INSTRUCTOR	ROOM	COLLEGE
21830	Lab	12:30-2:05 PM	M W	Porter	ONLINE	Laney
<i>This course is 100% online and has required live online meetings at the times listed in the schedule. Directions on how to access the meetings will be included in your Canvas page and on the syllabus. Classes you are registered for will appear in Canvas on the first day of class unless published earlier by your instructor. Questions? Contact your instructor at rporter@peralta.edu. All instructions and communications for this class will be sent to Peralta student email accounts. To access your student email account, go to www.peralta.edu and click on "For Students" on the left side. Then select "Student Email".</i>						
	Lec	11:00-12:15 PM	M W	Porter	ONLINE	Laney
<i>This course is 100% online and has required live online meetings at the times listed in the schedule. Directions on how to access the meetings will be included in your Canvas page and on the syllabus. Classes you are registered for will appear in Canvas on the first day of class unless published earlier by your instructor. Questions? Contact your instructor at rporter@peralta.edu. All instructions and communications for this class will be sent to Peralta student email accounts. To access your student email account, go to www.peralta.edu and click on "For Students" on the left side. Then select "Student Email".</i>						
21866	Lab	10:30-12:05 PM	M W	Newton	A203	Laney
<i>GatewayNote: This class will be on the Laney campus at the times and in the location listed. All Laney buildings begin with L in the schedule. Classes you are registered for will appear in the Canvas course management system on the first day of class unless published earlier by your instructor. Questions? Contact your instructor at gnewton@peralta.edu. All instructions and communications for this class will be sent to Peralta student email accounts. To access your student email account, go to www.peralta.edu and click on "For Students" on the left side. Then select "Student Email".</i>						
	Lec	9:00-10:15 AM	M W	Newton	A203	Laney
<i>This course is 100% online and has required live online meetings at the times listed in the schedule. Directions on how to access the meetings will be included in your Canvas page and on the syllabus. Classes you are registered for will appear in Canvas on the first day of class unless published earlier by your instructor. Questions? Contact your instructor at rporter@peralta.edu. All instructions and communications for this class will be sent to Peralta student email accounts. To access your student email account, go to www.peralta.edu and click on "For Students" on the left side. Then select "Student Email".</i>						
23723	Lab	11:30-1:05 PM	T Th	Mullen	B266	Laney
<i>Note: This class will be on the Laney campus at the times and in the location listed. All Laney buildings begin with L in the schedule. Classes you are registered for will appear in the Canvas course management system on the first day of class unless published earlier by your instructor. Questions? Contact your instructor at dmullen@peralta.edu. All instructions and communications for this class will be sent to Peralta student email accounts. To access your student email account, go to www.peralta.edu and click on "For Students" on the left side. Then select "Student Email".</i>						
	Lec	10:00-11:15 AM	T Th	Mullen	B266	Laney
<i>Note: This class will be on the Laney campus at the times and in the location listed. All Laney buildings begin with L in the schedule. Classes you are registered for will appear in the Canvas course management system on the first day of class unless published earlier by your instructor. Questions? Contact your instructor at dmullen@peralta.edu. All instructions and communications for this class will be sent to Peralta student email accounts. To access your student email account, go to www.peralta.edu and click on "For Students" on the left side. Then select "Student Email".</i>						
<b>508A</b>	<b>ACADEMIC COMPOSITION SKILLS: PREWRITING AND ORGANIZATION</b>					<b>0 UNIT</b>
Individualized instruction in academic composition						
22994	Lab	11:30-12:45 PM	M W	Watkins	A204	Laney
<i>GATEWAYNote: This class will be on the Laney campus at the times and in the location listed. All Laney buildings begin with L in the schedule. Classes you are registered for will appear in the Canvas course management system on the first day of class unless published earlier by your instructor. Questions? Contact your instructor at awatkins@peralta.edu. All instructions and communications for this class will be sent to Peralta student email accounts. To access your student email account, go to www.peralta.edu and click on "For Students" on the left side. Then select "Student Email".GATEWAY: This class is Linked to other support class/es. Student must enroll/drop/waitlist BOTH at the same time, to avoid any enrollment errors. ENGL 1A (21330) and ENGL 508A (22994)</i>						
22995	Lab	12:00-2:50 PM	Th	Juanita	ONLINE	Laney
<i>This course is 100% online and has required live online meetings at the times listed in the schedule. Directions on how to access the meetings will be included in your Canvas page and on the syllabus. Classes you are registered for will appear in Canvas on the first day of class unless published earlier by your instructor. Questions? Contact your instructor at rporter@peralta.edu. All instructions and communications for this class will be sent to Peralta student email accounts. To access your student email account, go to www.peralta.edu and click on "For Students" on the left side. Then select "Student Email".</i>						

CODE	SEC	L/L HOURS	DAYS	INSTRUCTOR	ROOM	COLLEGE
						pear in Canvas on the first day of class unless published earlier by your instructor. Questions? Contact your instructor at jjuanita@peralta.edu. All instructions and communications for this class will be sent to Peralta student email accounts. To access your student email account, go to www.peralta.edu and click on "For Students" on the left side. Then select "Student Email". This class is Linked to other support class/es. Student must enroll/drop/waitlist BOTH at the same time, to avoid any enrollment errors. Course information: ENGL 1A (21861) and ENGL 508A (22995)
22996	Lab	11:30-12:45 PM	T Th	Watkins	ONLINE	Laney
UMOJA/UBAKA This course is 100% online and has required live online meetings at the times listed in the schedule. Directions on how to access the meetings will be included in your Canvas page and on the syllabus. Classes you are registered for will appear in Canvas on the first day of class unless published earlier by your instructor. Questions? Contact your instructor at awatkins@peralta.edu. All instructions and communications for this class will be sent to Peralta student email accounts. To access your student email account, go to www.peralta.edu and click on "For Students" on the left side. Then select "Student Email". This class is Linked to other support class/es. Student must enroll/drop/waitlist BOTH at the same time, to avoid any enrollment errors. ENGL 1A (21826) and ENGL 508A (22994)						
23014	Lab	12:00-1:15 PM	T Th	Wanzo	ONLINE	Laney
UMOJA/UBAKA This course is 100% online and has required live online meetings at the times listed in the schedule. Directions on how to access the meetings will be included in your Canvas page and on the syllabus. Classes you are registered for will appear in Canvas on the first day of class unless published earlier by your instructor. Questions? Contact your instructor at awanzo@peralta.edu. All instructions and communications for this class will be sent to Peralta student email accounts. To access your student email account, go to www.peralta.edu and click on "For Students" on the left side. Then select "Student Email". This class is Linked to other support class/es. Student must enroll/drop/waitlist BOTH at the same time, to avoid any enrollment errors. ENGL 5 (22008) and ENGL 508A (23014)						
23335	Lab	12:00-1:15 PM	M W	Mullen	B257	Laney
Note: This class will be on the Laney campus at the times and in the location listed. All Laney buildings begin with L in the schedule. Classes you are registered for will appear in the Canvas course management system on the first day of class unless published earlier by your instructor. Questions? Contact your instructor at dmullen@peralta.edu. All instructions and communications for this class will be sent to Peralta student email accounts. To access your student email account, go to www.peralta.edu and click on "For Students" on the left side. Then select "Student Email". This class is Linked to other support class/es. Student must enroll/drop/waitlist BOTH at the same time, to avoid any enrollment errors. Course information: ENGL 1A (23330) and ENGL 508A (23335)						
23337	Lab	11:30-12:45 PM	T	Chinchilla	B264	Laney
PUENTEThis course is 100% online and has required live online meetings at the times listed in the schedule. Directions on how to access the meetings will be included in your Canvas page and on the syllabus. Classes you are registered for will appear in Canvas on the first day of class unless published earlier by your instructor. Questions? Contact your instructor at mchinchilla@peralta.edu. All instructions and communications for this class will be sent to Peralta student email accounts. To access your student email account, go to www.peralta.edu and click on "For Students" on the left side. Then select "Student Email". This class is Linked to other support class/es. Student must enroll/drop/waitlist BOTH at the same time, to avoid any enrollment errors. ENGL 5 (21334) and ENGL 508A (23337)						
23337	Lab	11:30-12:45 PM	Th	Chinchilla	ONLINE	Laney
PUENTEThis course is 100% online and has required live online meetings at the times listed in the schedule. Directions on how to access the meetings will be included in your Canvas page and on the syllabus. Classes you are registered for will appear in Canvas on the first day of class unless published earlier by your instructor. Questions? Contact your instructor at mchinchilla@peralta.edu. All instructions and communications for this class will be sent to Peralta student email accounts. To access your student email account, go to www.peralta.edu and click on "For Students" on the left side. Then select "Student Email". This class is Linked to other support class/es. Student must enroll/drop/waitlist BOTH at the same time, to avoid any enrollment errors. ENGL 5 (21334) and ENGL 508A (23337)						
23338	Lab	3:30-4:45 PM	M W	Latta	B257	Laney
Note: This class will be on the Laney campus at the times and in the location listed. All Laney buildings begin with L in the schedule. Classes you are registered for will appear in the Canvas course management system on the first day of class unless published earlier by your instructor. Questions? Contact your instructor at illatta@peralta.edu. All instructions and communications for this class will be sent to Peralta student email accounts. To access your student email account,						

ENGLISH

CODE	SEC	L/L HOURS	DAYS	INSTRUCTOR	ROOM	COLLEGE
						go to <a href="http://www.peralta.edu">www.peralta.edu</a> and click on "For Students" on the left side. Then select "Student Email". This class is Linked to other support class/es. Student must enroll/drop/waitlist BOTH at the same time, to avoid any enrollment errors. Course information: ENGL 1A (21561) and ENGL 508A (23338)
23791	Lab	12:00-2:50 PM	Th	Stroffolino	FH209B	Laney
						ATHLETES: This class is Linked to other support class/es. Student must enroll/drop/waitlist BOTH at the same time, to avoid any enrollment errors. ENGL 1A (23719) and ENGL 508A (23791)
24017	Lab			Cowan	ONLINE	Laney
						This course is 100% online and has required live online meetings at the times listed in the schedule. Directions on how to access the meetings will be included in your Canvas page and on the syllabus. Classes you are registered for will appear in Canvas on the first day of class unless published earlier by your instructor. Questions? Contact your instructor at <a href="mailto:ecowan@peralta.edu">ecowan@peralta.edu</a> . All instructions and communications for this class will be sent to Peralta student email accounts. To access your student email account, go to <a href="http://www.peralta.edu">www.peralta.edu</a> and click on "For Students" on the left side. Then select "Student Email". This class is Linked to other support class/es. Student must enroll/drop/waitlist BOTH at the same time, to avoid any enrollment errors. ENGL 1A (24082) and ENGL 508A (24017)
<b>508B</b>	<b>ACADEMIC COMPOSITION SKILLS: PARAGRAPH DEVELOPMENT, ANALYSIS, &amp; RESEARCH</b>					<b>0 UNIT</b>
	Individualized instruction in academic composition					
23837	Lab	12:00-2:50 PM	Th	Stroffolino	FH209B	Laney
						ATHLETES: This class is Linked to other support class/es. Student must enroll/drop/waitlist BOTH at the same time, to avoid any enrollment errors. ENGL 1A (23719) and ENGL 508A (23791) or ENG 508B (23837)
23838	Lab	12:00-1:15 PM	T Th	Wanzo	ONLINE	Laney
						UMOJA/UBAKA This course is 100% online and has required live online meetings at the times listed in the schedule. Directions on how to access the meetings will be included in your Canvas page and on the syllabus. Classes you are registered for will appear in Canvas on the first day of class unless published earlier by your instructor. Questions? Contact your instructor at <a href="mailto:awanzo@peralta.edu">awanzo@peralta.edu</a> . All instructions and communications for this class will be sent to Peralta student email accounts. To access your student email account, go to <a href="http://www.peralta.edu">www.peralta.edu</a> and click on "For Students" on the left side. Then select "Student Email". UMOJA/UBAKA: This class is Linked to other support class/es. Student must enroll/drop/waitlist BOTH at the same time, to avoid any enrollment errors. ENGL 5 (22008) and ENGL 508A (23014) or ENGL 508B (23838)
23844	Lab	11:30-12:45 PM	Th	Chinchilla	ONLINE	Laney
						PUENTEThis course is 100% online and has required live online meetings at the times listed in the schedule. Directions on how to access the meetings will be included in your Canvas page and on the syllabus. Classes you are registered for will appear in Canvas on the first day of class unless published earlier by your instructor. Questions? Contact your instructor at <a href="mailto:mchincilla@peralta.edu">mchincilla@peralta.edu</a> . All instructions and communications for this class will be sent to Peralta student email accounts. To access your student email account, go to <a href="http://www.peralta.edu">www.peralta.edu</a> and click on "For Students" on the left side. Then select "Student Email". This class is Linked to other support class/es. Student must enroll/drop/waitlist BOTH at the same time, to avoid any enrollment errors. ENGL 5 (21334) and ENGL 508A (23337) or ENGL 508B (23844)
23844	Lab	11:30-12:45 PM	T	Chinchilla	B264	Laney
						PUENTEThis course is 100% online and has required live online meetings at the times listed in the schedule. Directions on how to access the meetings will be included in your Canvas page and on the syllabus. Classes you are registered for will appear in Canvas on the first day of class unless published earlier by your instructor. Questions? Contact your instructor at <a href="mailto:mchincilla@peralta.edu">mchincilla@peralta.edu</a> . All instructions and communications for this class will be sent to Peralta student email accounts. To access your student email account, go to <a href="http://www.peralta.edu">www.peralta.edu</a> and click on "For Students" on the left side. Then select "Student Email". This class is Linked to other support class/es. Student must enroll/drop/waitlist BOTH at the same time, to avoid any enrollment errors. ENGL 5 (21334) and ENGL 508A (23337) or ENGL 508B (23844)

**ENGLISH FOR SPEAKERS OF OTHER LANGUAGES**

<b>* 50A</b>	<b>ADVANCED LISTENING AND SPEAKING</b>	<b>4 UNITS</b>
	Advanced level listening and speaking in American English	

ENGLISH FOR SPEAKERS OF OTHER LANGUAGES

CODE	SEC	L/L HOURS	DAYS	INSTRUCTOR	ROOM	COLLEGE
						PREREQUISITE: ESL 200B OR 233B OR PLACEMENT THROUGH MULTIPLE-MEASURES ASSESSMENT PROCESS
21741	Lec			Wadell	ONLINE	Laney
						Note: This class is partially on campus at the times and in the location listed and partially online. All Laney buildings begin with L in the schedule. The online portion of the class will not have set meeting times. Classes you are registered for will appear in Canvas on the first day of class unless published earlier by your instructor. Questions? Contact your instructor at <a href="mailto:ewadell@peralta.edu">ewadell@peralta.edu</a> . All instructions and communications for this class will be sent to Peralta student email accounts. To access your student email account, go to <a href="http://www.peralta.edu">www.peralta.edu</a> and click on "For Students" on the left side. Then select "Student Email".
21741	Lec	12:00-2:30 PM	W	Wadell	E201A	Laney
						Note: This class is partially on campus at the times and in the location listed and partially online. All Laney buildings begin with L in the schedule. The online portion of the class will not have set meeting times. Classes you are registered for will appear in Canvas on the first day of class unless published earlier by your instructor. Questions? Contact your instructor at <a href="mailto:ewadell@peralta.edu">ewadell@peralta.edu</a> . All instructions and communications for this class will be sent to Peralta student email accounts. To access your student email account, go to <a href="http://www.peralta.edu">www.peralta.edu</a> and click on "For Students" on the left side. Then select "Student Email".
<b>** 52</b>	<b>ADVANCED READING AND WRITING</b>					<b>6 UNITS</b>
	Critical thinking skills, critical and analytical reading of college-level texts, and writing of research and other academic papers					
	PREREQUISITES: ESOL 253, 253A, 253B, 513, 553, OR PLACEMENT BY MULTIPLE MEASURES ASSESSMENT PROCESS					
21768	Lec			Lopez	ONLINE	Laney
						This class is a fully online course with no required on-campus or Zoom meetings. All instruction will be provided via the internet through the college learning management system Canvas. Under the days and times column, the schedule for this course reads "to be announced (TBA)" but there will NOT be any meetings announced. Classes you are registered for will appear in Canvas on the first day of class unless published earlier by your instructor. Questions? Contact your instructor at <a href="mailto:dlopez@peralta.edu">dlopez@peralta.edu</a> . All instructions and communications for this class will be sent to Peralta student email accounts. To access your student email account, go to <a href="http://www.peralta.edu">www.peralta.edu</a> and click on "For Students" on the left side. Then select "Student Email".
21770	Lec			Hunt	ONLINE	Laney
						This course is 100% online. It has some required live online meetings at the times listed in the schedule and some instruction will be provided via the internet through the college learning management system Canvas. Directions on how to access the meetings and the online portion will be included in your Canvas page and on the syllabus. Classes you are registered for will appear in Canvas on the first day of class unless published earlier by your instructor. Questions? Contact your instructor at <a href="mailto:nhunt@peralta.edu">nhunt@peralta.edu</a> . All instructions and communications for this class will be sent to Peralta student email accounts. To access your student email account, go to <a href="http://www.peralta.edu">www.peralta.edu</a> and click on "For Students" on the left side. Then select "Student Email".
21770	Lec	9:00-10:50 AM	M	Hunt	ONLINE	Laney
						This course is 100% online. It has some required live online meetings at the times listed in the schedule and some instruction will be provided via the internet through the college learning management system Canvas. Directions on how to access the meetings and the online portion will be included in your Canvas page and on the syllabus. Classes you are registered for will appear in Canvas on the first day of class unless published earlier by your instructor. Questions? Contact your instructor at <a href="mailto:nhunt@peralta.edu">nhunt@peralta.edu</a> . All instructions and communications for this class will be sent to Peralta student email accounts. To access your student email account, go to <a href="http://www.peralta.edu">www.peralta.edu</a> and click on "For Students" on the left side. Then select "Student Email".
<b>251A</b>	<b>READING AND WRITING 1</b>					<b>6 UNITS</b>
	High beginning level of reading and writing					
	PREREQUISITE: PLACEMENT THROUGH MULTIPLES MEASURE ASSESSMENT					
21763	Lec			Neely	ONLINE	Laney
						This course is 100% online. It has some required live online meetings at the times listed in the schedule and some instruction will be provided via the internet through the college learning management system Canvas. Directions on how to access the meetings and the online portion will be included in your Canvas page and on the syllabus. Classes you are registered for will appear in Canvas on the first day of class unless published earlier by your instructor. Questions? Contact your instructor at <a href="mailto:jneely@peralta.edu">jneely@peralta.edu</a> . All instructions and communications for this class will be sent to Peralta student email accounts. To access your



CODE	SEC /L/L HOURS	DAYS	INSTRUCTOR	ROOM	COLLEGE
<p>student email account, go to <a href="http://www.peralta.edu">www.peralta.edu</a> and click on "For Students" on the left side. Then select "Student Email".</p>					
<b>251B</b>	<b>READING AND WRITING 1</b>	<b>6 UNITS</b>			
Continuation of ESOL 251A					
PREREQUISITE: ESL 285A OR PLACEMENT THROUGH MULTIPLE-MEASURES ASSESSMENT PROCESS					
21791	Lec	Neely	ONLINE	Laney	
<p>This course is 100% online. It has some required live online meetings at the times listed in the schedule and some instruction will be provided via the internet through the college learning management system Canvas. Directions on how to access the meetings and the online portion will be included in your Canvas page and on the syllabus. Classes you are registered for will appear in Canvas on the first day of class unless published earlier by your instructor. Questions? Contact your instructor at <a href="mailto:jneely@peralta.edu">jneely@peralta.edu</a>. All instructions and communications for this class will be sent to Peralta student email accounts. To access your student email account, go to <a href="http://www.peralta.edu">www.peralta.edu</a> and click on "For Students" on the left side. Then select "Student Email".</p>					
21791	Lec 6:00-8:50 PM	M	Neely	ONLINE	Laney
<p>This course is 100% online. It has some required live online meetings at the times listed in the schedule and some instruction will be provided via the internet through the college learning management system Canvas. Directions on how to access the meetings and the online portion will be included in your Canvas page and on the syllabus. Classes you are registered for will appear in Canvas on the first day of class unless published earlier by your instructor. Questions? Contact your instructor at <a href="mailto:jneely@peralta.edu">jneely@peralta.edu</a>. All instructions and communications for this class will be sent to Peralta student email accounts. To access your student email account, go to <a href="http://www.peralta.edu">www.peralta.edu</a> and click on "For Students" on the left side. Then select "Student Email".</p>					
21792	Lec	Gifford	ONLINE	Laney	
<p>This course is 100% online. It has some required live online meetings at the times listed in the schedule and some instruction will be provided via the internet through the college learning management system Canvas. Directions on how to access the meetings and the online portion will be included in your Canvas page and on the syllabus. Classes you are registered for will appear in Canvas on the first day of class unless published earlier by your instructor. Questions? Contact your instructor at <a href="mailto:szetlan@peralta.edu">szetlan@peralta.edu</a>. All instructions and communications for this class will be sent to Peralta student email accounts. To access your student email account, go to <a href="http://www.peralta.edu">www.peralta.edu</a> and click on "For Students" on the left side. Then select "Student Email".</p>					
21792	Lec 9:00-11:50 AM	T	Gifford	ONLINE	Laney
<p>This course is 100% online. It has some required live online meetings at the times listed in the schedule and some instruction will be provided via the internet through the college learning management system Canvas. Directions on how to access the meetings and the online portion will be included in your Canvas page and on the syllabus. Classes you are registered for will appear in Canvas on the first day of class unless published earlier by your instructor. Questions? Contact your instructor at <a href="mailto:szetlan@peralta.edu">szetlan@peralta.edu</a>. All instructions and communications for this class will be sent to Peralta student email accounts. To access your student email account, go to <a href="http://www.peralta.edu">www.peralta.edu</a> and click on "For Students" on the left side. Then select "Student Email".</p>					
21793	Lec	Agard	ONLINE	Laney	
<p>Note: This class is partially on campus at the times and in the location listed and partially online. All Laney buildings begin with L in the schedule. The online portion of the class will not have set meeting times. Classes you are registered for will appear in Canvas on the first day of class unless published earlier by your instructor. Questions? Contact your instructor at <a href="mailto:aagard@peralta.edu">aagard@peralta.edu</a>. All instructions and communications for this class will be sent to Peralta student email accounts. To access your student email account, go to <a href="http://www.peralta.edu">www.peralta.edu</a> and click on "For Students" on the left side. Then select "Student Email".</p>					
21793	Lec 1:30-4:20 PM	T	Agard	ONLINE	Laney
<p>Note: This class is partially on campus at the times and in the location listed and partially online. All Laney buildings begin with L in the schedule. The online portion of the class will not have set meeting times. Classes you are registered for will appear in Canvas on the first day of class unless published earlier by your instructor. Questions? Contact your instructor at <a href="mailto:aagard@peralta.edu">aagard@peralta.edu</a>. All instructions and communications for this class will be sent to Peralta student email accounts. To access your student email account, go to <a href="http://www.peralta.edu">www.peralta.edu</a> and click on "For Students" on the left side. Then select "Student Email".</p>					
21801	Lec	Neely	ONLINE	Laney	
<p>This course is 100% online. It has some required live online meetings at the times listed in the schedule and some instruction will be provided via the internet through the college learning management system Canvas. Directions on how to</p>					

CODE	SEC L/L HOURS	DAYS	INSTRUCTOR	ROOM	COLLEGE
	to access the meetings and the online portion will be included in your Canvas page and on the syllabus. Classes you are registered for will appear in Canvas on the first day of class unless published earlier by your instructor. Questions? Contact your instructor at jneely@peralta.edu. All instructions and communications for this class will be sent to Peralta student email accounts. To access your student email account, go to www.peralta.edu and click on "For Students" on the left side. Then select "Student Email".				
21801	Lec 9:00-10:50 AM	M	Neely	ONLINE	Laney
	This course is 100% online. It has some required live online meetings at the times listed in the schedule and some instruction will be provided via the internet through the college learning management system Canvas. Directions on how to access the meetings and the online portion will be included in your Canvas page and on the syllabus. Classes you are registered for will appear in Canvas on the first day of class unless published earlier by your instructor. Questions? Contact your instructor at jneely@peralta.edu. All instructions and communications for this class will be sent to Peralta student email accounts. To access your student email account, go to www.peralta.edu and click on "For Students" on the left side. Then select "Student Email".				
252A	READING AND WRITING 2			6 UNITS	
	Intermediate level of reading and writing				
	PREREQUISITE: ESL 251B OR 285B OR PLACEMENT THROUGH MULTIPLE-MEASURES ASSESSMENT PROCESS				
21749	Lec		Wadell	ONLINE	Laney
	This course is 100% online. It has some required live online meetings at the times listed in the schedule and some instruction will be provided via the internet through the college learning management system Canvas. Directions on how to access the meetings and the online portion will be included in your Canvas page and on the syllabus. Classes you are registered for will appear in Canvas on the first day of class unless published earlier by your instructor. Questions? Contact your instructor at ewadell@peralta.edu. All instructions and communications for this class will be sent to Peralta student email accounts. To access your student email account, go to www.peralta.edu and click on "For Students" on the left side. Then select "Student Email".				
21749	Lec 6:00-7:50 PM	T	Wadell	ONLINE	Laney
	This course is 100% online. It has some required live online meetings at the times listed in the schedule and some instruction will be provided via the internet through the college learning management system Canvas. Directions on how to access the meetings and the online portion will be included in your Canvas page and on the syllabus. Classes you are registered for will appear in Canvas on the first day of class unless published earlier by your instructor. Questions? Contact your instructor at ewadell@peralta.edu. All instructions and communications for this class will be sent to Peralta student email accounts. To access your student email account, go to www.peralta.edu and click on "For Students" on the left side. Then select "Student Email".				
21750	Lec		Agard	ONLINE	Laney
	Note: This class is partially on campus at the times and in the location listed and partially online. All Laney buildings begin with L in the schedule. The online portion of the class will not have set meeting times. Classes you are registered for will appear in Canvas on the first day of class unless published earlier by your instructor. Questions? Contact your instructor at aagard@peralta.edu. All instructions and communications for this class will be sent to Peralta student email accounts. To access your student email account, go to www.peralta.edu and click on "For Students" on the left side. Then select "Student Email".				
21750	Lec 1:30-4:20 PM	W	Agard	E202A	Laney
	Note: This class is partially on campus at the times and in the location listed and partially online. All Laney buildings begin with L in the schedule. The online portion of the class will not have set meeting times. Classes you are registered for will appear in Canvas on the first day of class unless published earlier by your instructor. Questions? Contact your instructor at aagard@peralta.edu. All instructions and communications for this class will be sent to Peralta student email accounts. To access your student email account, go to www.peralta.edu and click on "For Students" on the left side. Then select "Student Email".				
21751	Lec		Tiemroth-Zavala	ONLINE	Laney
	This course is 100% online. It has some required live online meetings at the times listed in the schedule and some instruction will be provided via the internet through the college learning management system Canvas. Directions on how to access the meetings and the online portion will be included in your Canvas page and on the syllabus. Classes you are registered for will appear in Canvas on the first day of class unless published earlier by your instructor. Questions? Contact your instructor at stzavala2peralta.edu. All instructions and communications for this class will be sent to Peralta student email accounts. To access your student email account, go to www.peralta.edu and click on "For Students" on the left side. Then select "Student Email".				

CODE	SEC L/L HOURS	DAYS	INSTRUCTOR	ROOM	COLLEGE
21751 Laney	Lec 9:30-10:45 AM	T	Tiemroth-Zavala		ONLINE
<i>This course is 100% online. It has some required live online meetings at the times listed in the schedule and some instruction will be provided via the internet through the college learning management system Canvas.Directions on how to access the meetings and the online portion will be included in your Canvas page and on the syllabus. Classes you are registered for will appear in Canvas on the first day of class unless published earlier by your instructor. Questions? Contact your instructor at stzavala2peralta.edu.All instructions and communications for this class will be sent to Peralta student email accounts. To access your student email account, go to www.peralta.edu and click on "For Students" on the left side. Then select "Student Email".</i>					
21981	Lec		Lopez	ONLINE	Laney
<i>This course is 100% online. It has some required live online meetings at the times listed in the schedule and some instruction will be provided via the internet through the college learning management system Canvas.Directions on how to access the meetings and the online portion will be included in your Canvas page and on the syllabus. Classes you are registered for will appear in Canvas on the first day of class unless published earlier by your instructor. Questions? Contact your instructor at dlopez@peralta.edu.All instructions and communications for this class will be sent to Peralta student email accounts. To access your student email account, go to www.peralta.edu and click on "For Students" on the left side. Then select "Student Email".</i>					
21981	Lec 1:30-3:20 PM	T	Lopez	ONLINE	Laney
<i>This course is 100% online. It has some required live online meetings at the times listed in the schedule and some instruction will be provided via the internet through the college learning management system Canvas.Directions on how to access the meetings and the online portion will be included in your Canvas page and on the syllabus. Classes you are registered for will appear in Canvas on the first day of class unless published earlier by your instructor. Questions? Contact your instructor at dlopez@peralta.edu.All instructions and communications for this class will be sent to Peralta student email accounts. To access your student email account, go to www.peralta.edu and click on "For Students" on the left side. Then select "Student Email".</i>					
<b>252B</b>	<b>READING AND WRITING 2</b>				<b>6 UNITS</b>
Continuation of ESOL 252B					
PREREQUISITE: ESL 222A OR PLACEMENT THROUGH MULTIPLE-MEASURES ASSESSMENT PROCESS					
21777	Lec		Wadell	ONLINE	Laney
<i>This course is 100% online. It has some required live online meetings at the times listed in the schedule and some instruction will be provided via the internet through the college learning management system Canvas.Directions on how to access the meetings and the online portion will be included in your Canvas page and on the syllabus. Classes you are registered for will appear in Canvas on the first day of class unless published earlier by your instructor. Questions? Contact your instructor at ewadell@peralta.edu.All instructions and communications for this class will be sent to Peralta student email accounts. To access your student email account, go to www.peralta.edu and click on "For Students" on the left side. Then select "Student Email".</i>					
21777	Lec 6:00-7:50 PM	T	Wadell	ONLINE	Laney
<i>This course is 100% online. It has some required live online meetings at the times listed in the schedule and some instruction will be provided via the internet through the college learning management system Canvas.Directions on how to access the meetings and the online portion will be included in your Canvas page and on the syllabus. Classes you are registered for will appear in Canvas on the first day of class unless published earlier by your instructor. Questions? Contact your instructor at ewadell@peralta.edu.All instructions and communications for this class will be sent to Peralta student email accounts. To access your student email account, go to www.peralta.edu and click on "For Students" on the left side. Then select "Student Email".</i>					
21778	Lec		Agard	ONLINE	Laney
<i>Note: This class is partially on campus at the times and in the location listed and partially online. All Laney buildings begin with L in the schedule. The online portion of the class will not have set meeting times. Classes you are registered for will appear in Canvas on the first day of class unless published earlier by your instructor. Questions? Contact your instructor at aagard@peralta.edu. All instructions and communications for this class will be sent to Peralta student email accounts. To access your student email account, go to www.peralta.edu and click on "For Students" on the left side. Then select "Student Email".</i>					
21778	Lec 1:30-4:20 PM	W	Agard	E202A	Laney
<i>Note: This class is partially on campus at the times and in the location listed and partially online. All Laney buildings begin with L in the schedule. The online</i>					

CODE	SEC L/L HOURS	DAYS	INSTRUCTOR	ROOM	COLLEGE
					portion of the class will not have set meeting times. Classes you are registered for will appear in Canvas on the first day of class unless published earlier by your instructor. Questions? Contact your instructor at aagard@peralta.edu. All instructions and communications for this class will be sent to Peralta student email accounts. To access your student email account, go to <a href="http://www.peralta.edu">www.peralta.edu</a> and click on "For Students" on the left side. Then select "Student Email".
21779	Lec		Tiemroth-Zavala	ONLINE	Laney
					This course is 100% online. It has some required live online meetings at the times listed in the schedule and some instruction will be provided via the internet through the college learning management system Canvas. Directions on how to access the meetings and the online portion will be included in your Canvas page and on the syllabus. Classes you are registered for will appear in Canvas on the first day of class unless published earlier by your instructor. Questions? Contact your instructor at stzavala2peralta.edu. All instructions and communications for this class will be sent to Peralta student email accounts. To access your student email account, go to <a href="http://www.peralta.edu">www.peralta.edu</a> and click on "For Students" on the left side. Then select "Student Email".
21779	Lec 9:30-10:45 AM	T	Tiemroth-Zavala	ONLINE	Laney
					This course is 100% online. It has some required live online meetings at the times listed in the schedule and some instruction will be provided via the internet through the college learning management system Canvas. Directions on how to access the meetings and the online portion will be included in your Canvas page and on the syllabus. Classes you are registered for will appear in Canvas on the first day of class unless published earlier by your instructor. Questions? Contact your instructor at stzavala2peralta.edu. All instructions and communications for this class will be sent to Peralta student email accounts. To access your student email account, go to <a href="http://www.peralta.edu">www.peralta.edu</a> and click on "For Students" on the left side. Then select "Student Email".
23707	Lec		Lopez	ONLINE	Laney
					This course is 100% online. It has some required live online meetings at the times listed in the schedule and some instruction will be provided via the internet through the college learning management system Canvas. Directions on how to access the meetings and the online portion will be included in your Canvas page and on the syllabus. Classes you are registered for will appear in Canvas on the first day of class unless published earlier by your instructor. Questions? Contact your instructor at dlopez@peralta.edu. All instructions and communications for this class will be sent to Peralta student email accounts. To access your student email account, go to <a href="http://www.peralta.edu">www.peralta.edu</a> and click on "For Students" on the left side. Then select "Student Email".
23707	Lec 1:30-3:20 PM	T	Lopez	ONLINE	Laney
					This course is 100% online. It has some required live online meetings at the times listed in the schedule and some instruction will be provided via the internet through the college learning management system Canvas. Directions on how to access the meetings and the online portion will be included in your Canvas page and on the syllabus. Classes you are registered for will appear in Canvas on the first day of class unless published earlier by your instructor. Questions? Contact your instructor at dlopez@peralta.edu. All instructions and communications for this class will be sent to Peralta student email accounts. To access your student email account, go to <a href="http://www.peralta.edu">www.peralta.edu</a> and click on "For Students" on the left side. Then select "Student Email".
<b>253</b>	<b>READING AND WRITING 3</b>				<b>6 UNITS</b>
	High Intermediate level of reading and writing PREREQUISITES: ESOL 252A, 252B, 512 OR PLACEMENT BY MULTIPLE MEASURES ASSESSMENT PROCESS.				
22070	Lec		Yasue	ONLINE	Laney
					This course is 100% online. It has some required live online meetings at the times listed in the schedule and some instruction will be provided via the internet through the college learning management system Canvas. Directions on how to access the meetings and the online portion will be included in your Canvas page and on the syllabus. Classes you are registered for will appear in Canvas on the first day of class unless published earlier by your instructor. Questions? Contact your instructor at byasue@peralta.edu. All instructions and communications for this class will be sent to Peralta student email accounts. To access your student email account, go to <a href="http://www.peralta.edu">www.peralta.edu</a> and click on "For Students" on the left side. Then select "Student Email".
22070	Lec 6:00-7:50 PM	W	Yasue	ONLINE	Laney
					This course is 100% online. It has some required live online meetings at the times listed in the schedule and some instruction will be provided via the internet through the college learning management system Canvas. Directions on how to access the meetings and the online portion will be included in your Canvas page and on the syllabus. Classes you are registered for will appear in Canvas on the first day of class unless published earlier by your instructor. Questions? Contact

CODE	SEC L/L HOURS	DAYS	INSTRUCTOR	ROOM	COLLEGE
					your instructor at byasue@peralta.edu. All instructions and communications for this class will be sent to Peralta student email accounts. To access your student email account, go to <a href="http://www.peralta.edu">www.peralta.edu</a> and click on "For Students" on the left side. Then select "Student Email".
22071	Lec		Wadell	ONLINE	Laney
					Note: This class is partially on campus at the times and in the location listed and partially online. All Laney buildings begin with L in the schedule. The online portion of the class will not have set meeting times. Classes you are registered for will appear in Canvas on the first day of class unless published earlier by your instructor. Questions? Contact your instructor at ewadell@peralta.edu. All instructions and communications for this class will be sent to Peralta student email accounts. To access your student email account, go to <a href="http://www.peralta.edu">www.peralta.edu</a> and click on "For Students" on the left side. Then select "Student Email".
22071	Lec 1:30-3:20 PM	M	Wadell	E201A	Laney
					Note: This class is partially on campus at the times and in the location listed and partially online. All Laney buildings begin with L in the schedule. The online portion of the class will not have set meeting times. Classes you are registered for will appear in Canvas on the first day of class unless published earlier by your instructor. Questions? Contact your instructor at ewadell@peralta.edu. All instructions and communications for this class will be sent to Peralta student email accounts. To access your student email account, go to <a href="http://www.peralta.edu">www.peralta.edu</a> and click on "For Students" on the left side. Then select "Student Email".
<b>257C</b>	<b>INTERMEDIATE READING &amp; WRITING WORKSHOP: STRENGTHENING CRITICAL READING, WRITING AND THINKING SKILLS</b>				<b>1 UNIT</b>
	Skills to succeed in ESOL 253 COREQUISITE(S): ESOL 253 OR 513 OR 253A				
22187	Lab 10:00-11:30 AM	F	Yasue	ONLINE	Laney
					This course is 100% online. It has some required live online meetings at the times listed in the schedule and some instruction will be provided via the internet through the college learning management system Canvas. Directions on how to access the meetings and the online portion will be included in your Canvas page and on the syllabus. Classes you are registered for will appear in Canvas on the first day of class unless published earlier by your instructor. Questions? Contact your instructor at byasue@peralta.edu. All instructions and communications for this class will be sent to Peralta student email accounts. To access your student email account, go to <a href="http://www.peralta.edu">www.peralta.edu</a> and click on "For Students" on the left side. Then select "Student Email".
	Lec		Yasue	ONLINE	Laney
					This course is 100% online. It has some required live online meetings at the times listed in the schedule and some instruction will be provided via the internet through the college learning management system Canvas. Directions on how to access the meetings and the online portion will be included in your Canvas page and on the syllabus. Classes you are registered for will appear in Canvas on the first day of class unless published earlier by your instructor. Questions? Contact your instructor at byasue@peralta.edu. All instructions and communications for this class will be sent to Peralta student email accounts. To access your student email account, go to <a href="http://www.peralta.edu">www.peralta.edu</a> and click on "For Students" on the left side. Then select "Student Email".
<b>257D</b>	<b>INTERMEDIATE READING &amp; WRITING WORKSHOP: CONSOLIDATING CRITICAL READING, WRITING AND THINKING SKILLS</b>				<b>1 UNIT</b>
	Continuation of ESOL 257C and support for ESOL 253 COREQUISITE(S): ESOL 253 OR 513 OR 253A				
22191	Lab 10:00-11:30 AM	F	Yasue	ONLINE	Laney
					This course is 100% online. It has some required live online meetings at the times listed in the schedule and some instruction will be provided via the internet through the college learning management system Canvas. Directions on how to access the meetings and the online portion will be included in your Canvas page and on the syllabus. Classes you are registered for will appear in Canvas on the first day of class unless published earlier by your instructor. Questions? Contact your instructor at byasue@peralta.edu. All instructions and communications for this class will be sent to Peralta student email accounts. To access your student email account, go to <a href="http://www.peralta.edu">www.peralta.edu</a> and click on "For Students" on the left side. Then select "Student Email".
	Lec		Yasue	ONLINE	Laney
					This course is 100% online. It has some required live online meetings at the times listed in the schedule and some instruction will be provided via the internet through the college learning management system Canvas. Directions on how



CODE	SEC L/L HOURS	DAYS	INSTRUCTOR	ROOM	COLLEGE
to access the meetings and the online portion will be included in your Canvas page and on the syllabus. Classes you are registered for will appear in Canvas on the first day of class unless published earlier by your instructor. Questions? Contact your instructor at byasue@peralta.eduAll instructions and communications for this class will be sent to Peralta student email accounts. To access your student email account, go to www.peralta.edu and click on "For Students" on the left side. Then select "Student Email".					
259A	<b>ESOL ADVANCED READING &amp; WRITING WORKSHOP: DEVELOPING CRITICAL READING, WRITING, AND THINKING SKILLS</b>				<b>1 UNIT</b>
Skills to succeed in ESOL 052					
COREQUISITE(S): ESOL 52 OR 512 OR 52A					
23358	Lab 10:00-11:30 AM F	Yasue	ONLINE	Laney	
This course is 100% online. It has some required live online meetings at the times listed in the schedule and some instruction will be provided via the internet through the college learning management system Canvas.Directions on how to access the meetings and the online portion will be included in your Canvas page and on the syllabus. Classes you are registered for will appear in Canvas on the first day of class unless published earlier by your instructor. Questions? Contact your instructor at byasue@peralta.eduAll instructions and communications for this class will be sent to Peralta student email accounts. To access your student email account, go to www.peralta.edu and click on "For Students" on the left side. Then select "Student Email".					
Lec Yasue ONLINE Laney					
This course is 100% online. It has some required live online meetings at the times listed in the schedule and some instruction will be provided via the internet through the college learning management system Canvas.Directions on how to access the meetings and the online portion will be included in your Canvas page and on the syllabus. Classes you are registered for will appear in Canvas on the first day of class unless published earlier by your instructor. Questions? Contact your instructor at byasue@peralta.eduAll instructions and communications for this class will be sent to Peralta student email accounts. To access your student email account, go to www.peralta.edu and click on "For Students" on the left side. Then select "Student Email".					
259B	<b>ESOL ADVANCED READING &amp; WRITING WORKSHOP: APPLYING READING, WRITING AND CRITICAL THINKING SKILLS</b>				<b>1 UNIT</b>
Continuation of ESOL 259A and support for ESOL 052					
COREQUISITE(S): ESOL 52 OR 512 OR 52A					
23360	Lab 10:00-11:30 AM F	Yasue	ONLINE	Laney	
This course is 100% online. It has some required live online meetings at the times listed in the schedule and some instruction will be provided via the internet through the college learning management system Canvas.Directions on how to access the meetings and the online portion will be included in your Canvas page and on the syllabus. Classes you are registered for will appear in Canvas on the first day of class unless published earlier by your instructor. Questions? Contact your instructor at byasue@peralta.eduAll instructions and communications for this class will be sent to Peralta student email accounts. To access your student email account, go to www.peralta.edu and click on "For Students" on the left side. Then select "Student Email".					
Lec Yasue ONLINE Laney					
This course is 100% online. It has some required live online meetings at the times listed in the schedule and some instruction will be provided via the internet through the college learning management system Canvas.Directions on how to access the meetings and the online portion will be included in your Canvas page and on the syllabus. Classes you are registered for will appear in Canvas on the first day of class unless published earlier by your instructor. Questions? Contact your instructor at byasue@peralta.eduAll instructions and communications for this class will be sent to Peralta student email accounts. To access your student email account, go to www.peralta.edu and click on "For Students" on the left side. Then select "Student Email".					
259C	<b>ADVANCED READING AND WRITING WORKSHOP: STRENGTHENING CRITICAL READING, WRITING AND THINKING SKILLS</b>				<b>1 UNIT</b>
Skills for English language learners to succeed in English 1A					
COREQUISITE(S): ENGL 1A OR 1AS					

CODE	SEC L/L HOURS	DAYS	INSTRUCTOR	ROOM	COLLEGE
23362	Lab 10:00-11:30 AM F	Yasue	ONLINE	Laney	
<i>This course is 100% online. It has some required live online meetings at the times listed in the schedule and some instruction will be provided via the internet through the college learning management system Canvas.Directions on how to access the meetings and the online portion will be included in your Canvas page and on the syllabus. Classes you are registered for will appear in Canvas on the first day of class unless published earlier by your instructor. Questions? Contact your instructor at byasue@peralta.eduAll instructions and communications for this class will be sent to Peralta student email accounts. To access your student email account, go to www.peralta.edu and click on "For Students" on the left side. Then select "Student Email".</i>					
Lec Yasue ONLINE Laney					
<i>This course is 100% online. It has some required live online meetings at the times listed in the schedule and some instruction will be provided via the internet through the college learning management system Canvas.Directions on how to access the meetings and the online portion will be included in your Canvas page and on the syllabus. Classes you are registered for will appear in Canvas on the first day of class unless published earlier by your instructor. Questions? Contact your instructor at byasue@peralta.eduAll instructions and communications for this class will be sent to Peralta student email accounts. To access your student email account, go to www.peralta.edu and click on "For Students" on the left side. Then select "Student Email".</i>					
259D	<b>ADVANCED READING AND WRITING WORKSHOP: CONSOLIDATING CRITICAL READING, WRITING, AND THINKING SKILLS</b>				<b>1 UNIT</b>
Continuation of ESOL 259C/559C. Skills for English language learners to succeed in English 1A					
COREQUISITE(S): ENGL 1A OR 1AS					
23364	Lab 10:00-11:30 AM F	Yasue	ONLINE	Laney	
<i>This course is 100% online. It has some required live online meetings at the times listed in the schedule and some instruction will be provided via the internet through the college learning management system Canvas.Directions on how to access the meetings and the online portion will be included in your Canvas page and on the syllabus. Classes you are registered for will appear in Canvas on the first day of class unless published earlier by your instructor. Questions? Contact your instructor at byasue@peralta.eduAll instructions and communications for this class will be sent to Peralta student email accounts. To access your student email account, go to www.peralta.edu and click on "For Students" on the left side. Then select "Student Email".</i>					
Lec Yasue ONLINE Laney					
<i>This course is 100% online. It has some required live online meetings at the times listed in the schedule and some instruction will be provided via the internet through the college learning management system Canvas.Directions on how to access the meetings and the online portion will be included in your Canvas page and on the syllabus. Classes you are registered for will appear in Canvas on the first day of class unless published earlier by your instructor. Questions? Contact your instructor at byasue@peralta.eduAll instructions and communications for this class will be sent to Peralta student email accounts. To access your student email account, go to www.peralta.edu and click on "For Students" on the left side. Then select "Student Email".</i>					
261A	<b>LISTENING AND SPEAKING 1</b>				<b>4 UNITS</b>
High beginning level listening and speaking					
PREREQUISITE: PLACEMENT THROUGH MULTIPLES MEASURE ASSESSMENT					
21758	Lec	Staff	ONLINE	Laney	
<i>Note: This class is partially on campus at the times and in the location listed and partially online. All Laney buildings begin with L in the schedule. The online portion of the class will not have set meeting times. Classes you are registered for will appear in Canvas on the first day of class unless published earlier by your instructor. Questions? Contact your instructor at _____@peralta.edu. All instructions and communications for this class will be sent to Peralta student email accounts. To access your student email account, go to www.peralta.edu and click on "For Students" on the left side. Then select "Student Email".</i>					
21758	Lec 8:00-9:50 AM	M	Staff	E201A	Laney
<i>Note: This class is partially on campus at the times and in the location listed and partially online. All Laney buildings begin with L in the schedule. The online portion of the class will not have set meeting times. Classes you are registered for will appear in Canvas on the first day of class unless published earlier by your instructor. Questions? Contact your instructor at _____@peralta.edu. All instructions and communications for this class will be sent to Peralta student email accounts. To access your student email account, go to www.peralta.edu and click on "For Students" on the left side. Then select "Student Email".</i>					



CODE	SEC L/L HOURS	DAYS	INSTRUCTOR	ROOM	COLLEGE
21759	Lec		Brooks ONLINE	Laney	
<i>This course is 100% online. It has some required live online meetings at the times listed in the schedule and some instruction will be provided via the internet through the college learning management system Canvas.Directions on how to access the meetings and the online portion will be included in your Canvas page and on the syllabus. Classes you are registered for will appear in Canvas on the first day of class unless published earlier by your instructor. Questions? Contact your instructor at dbrooks@peralta.edu.All instructions and communications for this class will be sent to Peralta student email accounts. To access your student email account, go to www.peralta.edu and click on "For Students" on the left side. Then select "Student Email".</i>					
21759	Lec 6:00-7:50 PM	W	Brooks	ONLINE	Laney
<i>This course is 100% online. It has some required live online meetings at the times listed in the schedule and some instruction will be provided via the internet through the college learning management system Canvas.Directions on how to access the meetings and the online portion will be included in your Canvas page and on the syllabus. Classes you are registered for will appear in Canvas on the first day of class unless published earlier by your instructor. Questions? Contact your instructor at dbrooks@peralta.edu.All instructions and communications for this class will be sent to Peralta student email accounts. To access your student email account, go to www.peralta.edu and click on "For Students" on the left side. Then select "Student Email".</i>					
21798	Lec		Staff ONLINE	Laney	
<i>Note: This class will be on the Laney campus at the times and in the location listed. All Laney buildings begin with L in the schedule. Classes you are registered for will appear in the Canvas course management system on the first day of class unless published earlier by your instructor. Questions? Contact your instructor at _____@peralta.edu. All instructions and communications for this class will be sent to Peralta student email accounts. To access your student email account, go to www.peralta.edu and click on "For Students" on the left side. Then select "Student Email".</i>					
21798	Lec 10:00-11:50 AM	T	Staff	E257	Laney
<i>Note: This class will be on the Laney campus at the times and in the location listed. All Laney buildings begin with L in the schedule. Classes you are registered for will appear in the Canvas course management system on the first day of class unless published earlier by your instructor. Questions? Contact your instructor at _____@peralta.edu. All instructions and communications for this class will be sent to Peralta student email accounts. To access your student email account, go to www.peralta.edu and click on "For Students" on the left side. Then select "Student Email".</i>					
261B	LISTENING AND SPEAKING 1				4 UNITS
Continuation of ESOL 261A					
PREREQUISITE: ESL 283A OR PLACEMENT THROUGH MULTIPLE-MEASURES ASSESSMENT PROCESS					
21786	Lec		Staff ONLINE	Laney	
<i>Note: This class is partially on campus at the times and in the location listed and partially online. All Laney buildings begin with L in the schedule. The online portion of the class will not have set meeting times. Classes you are registered for will appear in Canvas on the first day of class unless published earlier by your instructor. Questions? Contact your instructor at _____@peralta.edu. All instructions and communications for this class will be sent to Peralta student email accounts. To access your student email account, go to www.peralta.edu and click on "For Students" on the left side. Then select "Student Email".</i>					
21786	Lec 8:00-9:50 AM	M	Staff	E201A	Laney
<i>Note: This class is partially on campus at the times and in the location listed and partially online. All Laney buildings begin with L in the schedule. The online portion of the class will not have set meeting times. Classes you are registered for will appear in Canvas on the first day of class unless published earlier by your instructor. Questions? Contact your instructor at _____@peralta.edu. All instructions and communications for this class will be sent to Peralta student email accounts. To access your student email account, go to www.peralta.edu and click on "For Students" on the left side. Then select "Student Email".</i>					
21787	Lec		Brooks ONLINE	Laney	
<i>This course is 100% online. It has some required live online meetings at the times listed in the schedule and some instruction will be provided via the internet through the college learning management system Canvas.Directions on how to access the meetings and the online portion will be included in your Canvas page and on the syllabus. Classes you are registered for will appear in Canvas on the first day of class unless published earlier by your instructor. Questions? Contact your instructor at dbrooks@peralta.edu.All instructions and communications for this class will be sent to Peralta student email accounts. To access your student email account, go to www.peralta.edu and click on "For Students"</i>					

CODE	SEC L/L	HOURS	DAYS	INSTRUCTOR	ROOM	COLLEGE
on the left side. Then select "Student Email".						
21787	Lec 6:00-7:50 PM	W	Brooks	ONLINE	Laney	
This course is 100% online. It has some required live online meetings at the times listed in the schedule and some instruction will be provided via the internet through the college learning management system Canvas.Directions on how to access the meetings and the online portion will be included in your Canvas page and on the syllabus. Classes you are registered for will appear in Canvas on the first day of class unless published earlier by your instructor. Questions? Contact your instructor at dbrooks@peralta.edu.All instructions and communications for this class will be sent to Peralta student email accounts. To access your student email account, go to www.peralta.edu and click on "For Students" on the left side. Then select "Student Email".						
21799	Lec		Staff	ONLINE	Laney	
Note: This class will be on the Laney campus at the times and in the location listed. All Laney buildings begin with L in the schedule. Classes you are registered for will appear in the Canvas course management system on the first day of class unless published earlier by your instructor. Questions? Contact your instructor at _____@peralta.edu. All instructions and communications for this class will be sent to Peralta student email accounts. To access your student email account, go to www.peralta.edu and click on "For Students" on the left side. Then select "Student Email".						
21799	Lec 10:00-11:50 AM	T	Staff	E257	Laney	
Note: This class will be on the Laney campus at the times and in the location listed. All Laney buildings begin with L in the schedule. Classes you are registered for will appear in the Canvas course management system on the first day of class unless published earlier by your instructor. Questions? Contact your instructor at _____@peralta.edu. All instructions and communications for this class will be sent to Peralta student email accounts. To access your student email account, go to www.peralta.edu and click on "For Students" on the left side. Then select "Student Email".						
262A LISTENING AND SPEAKING 2				4 UNITS		
Intermediate level listening and speaking						
PREREQUISITE: ESL 250B OR 283B OR PLACEMENT THROUGH MULTIPLE-MEASURES ASSESSMENT PROCESS						
21752	Lec 10:00-11:50 AM	M W	Jimenez Velayos	E257	Laney	
Note: This class will be on the Laney campus at the times and in the location listed. All Laney buildings begin with L in the schedule. Classes you are registered for will appear in the Canvas course management system on the first day of class unless published earlier by your instructor. Questions? Contact your instructor at ajvelayos@peralta.edu. All instructions and communications for this class will be sent to Peralta student email accounts. To access your student email account, go to www.peralta.edu and click on "For Students" on the left side. Then select "Student Email".						
21754	Lec		Neely	ONLINE	Laney	
This course is 100% online. It has some required live online meetings at the times listed in the schedule and some instruction will be provided via the internet through the college learning management system Canvas.Directions on how to access the meetings and the online portion will be included in your Canvas page and on the syllabus. Classes you are registered for will appear in Canvas on the first day of class unless published earlier by your instructor. Questions? Contact your instructor at jneely@peralta.edu.All instructions and communications for this class will be sent to Peralta student email accounts. To access your student email account, go to www.peralta.edu and click on "For Students" on the left side. Then select "Student Email".						
21754	Lec 8:00-9:50 AM	T	Neely	ONLINE	Laney	
This course is 100% online. It has some required live online meetings at the times listed in the schedule and some instruction will be provided via the internet through the college learning management system Canvas.Directions on how to access the meetings and the online portion will be included in your Canvas page and on the syllabus. Classes you are registered for will appear in Canvas on the first day of class unless published earlier by your instructor. Questions? Contact your instructor at jneely@peralta.edu.All instructions and communications for this class will be sent to Peralta student email accounts. To access your student email account, go to www.peralta.edu and click on "For Students" on the left side. Then select "Student Email".						
21755	Lec		McGurk	ONLINE	Laney	
Note: This class is partially on campus at the times and in the location listed and partially online. All Laney buildings begin with L in the schedule. The online portion of the class will not have set meeting times. Classes you are registered for will appear in Canvas on the first day of class unless published earlier by your instructor. Questions? Contact your instructor at amcgurk@peralta.edu. All instructions and communications for this class will be sent to Peralta student						

CODE	SEC L/L HOURS	DAYS	INSTRUCTOR	ROOM	COLLEGE
	email accounts. To access your student email account, go to <a href="http://www.peralta.edu">www.peralta.edu</a> and click on "For Students" on the left side. Then select "Student Email".				
21755	Lec 1:30-3:20 PM	T	McGurk	E202B	Laney
	Note: This class is partially on campus at the times and in the location listed and partially online. All Laney buildings begin with L in the schedule. The online portion of the class will not have set meeting times. Classes you are registered for will appear in Canvas on the first day of class unless published earlier by your instructor. Questions? Contact your instructor at <a href="mailto:amcgurk@peralta.edu">amcgurk@peralta.edu</a> . All instructions and communications for this class will be sent to Peralta student email accounts. To access your student email account, go to <a href="http://www.peralta.edu">www.peralta.edu</a> and click on "For Students" on the left side. Then select "Student Email".				
<b>262B</b>	<b>LISTENING AND SPEAKING 2</b>				<b>4 UNITS</b>
	Continuation of ESOL 262A				
	PREREQUISITE: ESL 232A OR PLACEMENT THROUGH MULTIPLE-MEASURES ASSESSMENT PROCESS				
21780	Lec 10:00-11:50 AM	M W	Jimenez Velayos	E257	Laney
	Note: This class will be on the Laney campus at the times and in the location listed. All Laney buildings begin with L in the schedule. Classes you are registered for will appear in the Canvas course management system on the first day of class unless published earlier by your instructor. Questions? Contact your instructor at <a href="mailto:ajvelayos@peralta.edu">ajvelayos@peralta.edu</a> . All instructions and communications for this class will be sent to Peralta student email accounts. To access your student email account, go to <a href="http://www.peralta.edu">www.peralta.edu</a> and click on "For Students" on the left side. Then select "Student Email".				
21782	Lec		Neely	ONLINE	Laney
	This course is 100% online. It has some required live online meetings at the times listed in the schedule and some instruction will be provided via the internet through the college learning management system Canvas. Directions on how to access the meetings and the online portion will be included in your Canvas page and on the syllabus. Classes you are registered for will appear in Canvas on the first day of class unless published earlier by your instructor. Questions? Contact your instructor at <a href="mailto:jneely@peralta.edu">jneely@peralta.edu</a> . All instructions and communications for this class will be sent to Peralta student email accounts. To access your student email account, go to <a href="http://www.peralta.edu">www.peralta.edu</a> and click on "For Students" on the left side. Then select "Student Email".				
21782	Lec 8:00-9:50 AM	T	Neely	ONLINE	Laney
	This course is 100% online. It has some required live online meetings at the times listed in the schedule and some instruction will be provided via the internet through the college learning management system Canvas. Directions on how to access the meetings and the online portion will be included in your Canvas page and on the syllabus. Classes you are registered for will appear in Canvas on the first day of class unless published earlier by your instructor. Questions? Contact your instructor at <a href="mailto:jneely@peralta.edu">jneely@peralta.edu</a> . All instructions and communications for this class will be sent to Peralta student email accounts. To access your student email account, go to <a href="http://www.peralta.edu">www.peralta.edu</a> and click on "For Students" on the left side. Then select "Student Email".				
21783	Lec		McGurk	ONLINE	Laney
	Note: This class is partially on campus at the times and in the location listed and partially online. All Laney buildings begin with L in the schedule. The online portion of the class will not have set meeting times. Classes you are registered for will appear in Canvas on the first day of class unless published earlier by your instructor. Questions? Contact your instructor at <a href="mailto:amcgurk@peralta.edu">amcgurk@peralta.edu</a> . All instructions and communications for this class will be sent to Peralta student email accounts. To access your student email account, go to <a href="http://www.peralta.edu">www.peralta.edu</a> and click on "For Students" on the left side. Then select "Student Email".				
21783	Lec 1:30-3:20 PM	T	McGurk	E202B	Laney
	Note: This class is partially on campus at the times and in the location listed and partially online. All Laney buildings begin with L in the schedule. The online portion of the class will not have set meeting times. Classes you are registered for will appear in Canvas on the first day of class unless published earlier by your instructor. Questions? Contact your instructor at <a href="mailto:amcgurk@peralta.edu">amcgurk@peralta.edu</a> . All instructions and communications for this class will be sent to Peralta student email accounts. To access your student email account, go to <a href="http://www.peralta.edu">www.peralta.edu</a> and click on "For Students" on the left side. Then select "Student Email".				
<b>263A</b>	<b>LISTENING AND SPEAKING 3</b>				<b>4 UNITS</b>
	High intermediate level listening and speaking				
	PREREQUISITE: ESL 200A OR 232B OR PLACEMENT THROUGH MULTIPLE-MEASURES ASSESSMENT PROCESS				
21756	Lec		Tiemroth-Zavala	ONLINE	Laney
	This course is 100% online. It has some required live online meetings at the times listed in the schedule and some instruction will be provided via the internet				

CODE	SEC L/L HOURS	DAYS	INSTRUCTOR	ROOM	COLLEGE
	through the college learning management system Canvas. Directions on how to access the meetings and the online portion will be included in your Canvas page and on the syllabus. Classes you are registered for will appear in Canvas on the first day of class unless published earlier by your instructor. Questions? Contact your instructor at <a href="mailto:stzavala@peralta.edu">stzavala@peralta.edu</a> . All instructions and communications for this class will be sent to Peralta student email accounts. To access your student email account, go to <a href="http://www.peralta.edu">www.peralta.edu</a> and click on "For Students" on the left side. Then select "Student Email".				
21756	Lec 10:00-11:50 AM	M	Tiemroth-Zavala		ONLINE
Laney	This course is 100% online. It has some required live online meetings at the times listed in the schedule and some instruction will be provided via the internet through the college learning management system Canvas. Directions on how to access the meetings and the online portion will be included in your Canvas page and on the syllabus. Classes you are registered for will appear in Canvas on the first day of class unless published earlier by your instructor. Questions? Contact your instructor at <a href="mailto:stzavala@peralta.edu">stzavala@peralta.edu</a> . All instructions and communications for this class will be sent to Peralta student email accounts. To access your student email account, go to <a href="http://www.peralta.edu">www.peralta.edu</a> and click on "For Students" on the left side. Then select "Student Email".				
21757	Lec		Reed	ONLINE	Laney
	Note: This class is partially on campus at the times and in the location listed and partially online. All Laney buildings begin with L in the schedule. The online portion of the class will not have set meeting times. Classes you are registered for will appear in Canvas on the first day of class unless published earlier by your instructor. Questions? Contact your instructor at <a href="mailto:psreed@peralta.edu">psreed@peralta.edu</a> . All instructions and communications for this class will be sent to Peralta student email accounts. To access your student email account, go to <a href="http://www.peralta.edu">www.peralta.edu</a> and click on "For Students" on the left side. Then select "Student Email".				
21757	Lec 10:00-11:50 AM	T	Reed	ONLINE	Laney
	Note: This class is partially on campus at the times and in the location listed and partially online. All Laney buildings begin with L in the schedule. The online portion of the class will not have set meeting times. Classes you are registered for will appear in Canvas on the first day of class unless published earlier by your instructor. Questions? Contact your instructor at <a href="mailto:psreed@peralta.edu">psreed@peralta.edu</a> . All instructions and communications for this class will be sent to Peralta student email accounts. To access your student email account, go to <a href="http://www.peralta.edu">www.peralta.edu</a> and click on "For Students" on the left side. Then select "Student Email".				
<b>263B</b>	<b>LISTENING AND SPEAKING 3</b>				<b>4 UNITS</b>
	Continuation of ESOL 263A				
	PREREQUISITE: ESL 233A OR PLACEMENT THROUGH MULTIPLE-MEASURES ASSESSMENT PROCESS				
21784	Lec		Tiemroth-Zavala	ONLINE	Laney
	This course is 100% online. It has some required live online meetings at the times listed in the schedule and some instruction will be provided via the internet through the college learning management system Canvas. Directions on how to access the meetings and the online portion will be included in your Canvas page and on the syllabus. Classes you are registered for will appear in Canvas on the first day of class unless published earlier by your instructor. Questions? Contact your instructor at <a href="mailto:stzavala@peralta.edu">stzavala@peralta.edu</a> . All instructions and communications for this class will be sent to Peralta student email accounts. To access your student email account, go to <a href="http://www.peralta.edu">www.peralta.edu</a> and click on "For Students" on the left side. Then select "Student Email".				
21784	Lec 10:00-11:50 AM	M	Tiemroth-Zavala		ONLINE
Laney	This course is 100% online. It has some required live online meetings at the times listed in the schedule and some instruction will be provided via the internet through the college learning management system Canvas. Directions on how to access the meetings and the online portion will be included in your Canvas page and on the syllabus. Classes you are registered for will appear in Canvas on the first day of class unless published earlier by your instructor. Questions? Contact your instructor at <a href="mailto:stzavala@peralta.edu">stzavala@peralta.edu</a> . All instructions and communications for this class will be sent to Peralta student email accounts. To access your student email account, go to <a href="http://www.peralta.edu">www.peralta.edu</a> and click on "For Students" on the left side. Then select "Student Email".				
21785	Lec		Reed	ONLINE	Laney
	Note: This class is partially on campus at the times and in the location listed and partially online. All Laney buildings begin with L in the schedule. The online portion of the class will not have set meeting times. Classes you are registered for will appear in Canvas on the first day of class unless published earlier by your instructor. Questions? Contact your instructor at <a href="mailto:psreed@peralta.edu">psreed@peralta.edu</a> . All instructions and communications for this class will be sent to Peralta student				

CODE	SEC L/L HOURS	DAYS	INSTRUCTOR	ROOM	COLLEGE
	email accounts. To access your student email account, go to <a href="http://www.peralta.edu">www.peralta.edu</a> and click on "For Students" on the left side. Then select "Student Email".				
21785	Lec 10:00-11:50 AM T	Reed	ONLINE	Laney	
	Note: This class is partially on campus at the times and in the location listed and partially online. All Laney buildings begin with L in the schedule. The online portion of the class will not have set meeting times. Classes you are registered for will appear in Canvas on the first day of class unless published earlier by your instructor. Questions? Contact your instructor at <a href="mailto:psreed@peralta.edu">psreed@peralta.edu</a> . All instructions and communications for this class will be sent to Peralta student email accounts. To access your student email account, go to <a href="http://www.peralta.edu">www.peralta.edu</a> and click on "For Students" on the left side. Then select "Student Email".				
<b>271A</b>	<b>GRAMMAR 1</b>				<b>4 UNITS</b>
	High beginning level of English grammar				
	PREREQUISITE: PLACEMENT THROUGH MULTIPLES MEASURE ASSESSMENT				
21760	Lec 10:00-11:50 AM M W	Staff	E256	Laney	
	Note: This class will be on the Laney campus at the times and in the location listed. All Laney buildings begin with L in the schedule. Classes you are registered for will appear in the Canvas course management system on the first day of class unless published earlier by your instructor. Questions? Contact your instructor at <a href="mailto:kwitt@peralta.edu">kwitt@peralta.edu</a> . All instructions and communications for this class will be sent to Peralta student email accounts. To access your student email account, go to <a href="http://www.peralta.edu">www.peralta.edu</a> and click on "For Students" on the left side. Then select "Student Email".				
21761	Lec	Connolly	ONLINE	Laney	
	Note: This class is partially on campus at the times and in the location listed and partially online. All Laney buildings begin with L in the schedule. The online portion of the class will not have set meeting times. Classes you are registered for will appear in Canvas on the first day of class unless published earlier by your instructor. Questions? Contact your instructor at <a href="mailto:sconnolly@peralta.edu">sconnolly@peralta.edu</a> . All instructions and communications for this class will be sent to Peralta student email accounts. To access your student email account, go to <a href="http://www.peralta.edu">www.peralta.edu</a> and click on "For Students" on the left side. Then select "Student Email".				
21761	Lec 1:30-3:20 PM T	Connolly	E204	Laney	
	Note: This class is partially on campus at the times and in the location listed and partially online. All Laney buildings begin with L in the schedule. The online portion of the class will not have set meeting times. Classes you are registered for will appear in Canvas on the first day of class unless published earlier by your instructor. Questions? Contact your instructor at <a href="mailto:sconnolly@peralta.edu">sconnolly@peralta.edu</a> . All instructions and communications for this class will be sent to Peralta student email accounts. To access your student email account, go to <a href="http://www.peralta.edu">www.peralta.edu</a> and click on "For Students" on the left side. Then select "Student Email".				
21762	Lec	Lopez	ONLINE	Laney	
	This course is 100% online. It has some required live online meetings at the times listed in the schedule and some instruction will be provided via the internet through the college learning management system Canvas. Directions on how to access the meetings and the online portion will be included in your Canvas page and on the syllabus. Classes you are registered for will appear in Canvas on the first day of class unless published earlier by your instructor. Questions? Contact your instructor at <a href="mailto:dlopez@peralta.edu">dlopez@peralta.edu</a> . All instructions and communications for this class will be sent to Peralta student email accounts. To access your student email account, go to <a href="http://www.peralta.edu">www.peralta.edu</a> and click on "For Students" on the left side. Then select "Student Email".				
21762	Lec 6:00-7:50 PM T	Lopez	ONLINE	Laney	
	This course is 100% online. It has some required live online meetings at the times listed in the schedule and some instruction will be provided via the internet through the college learning management system Canvas. Directions on how to access the meetings and the online portion will be included in your Canvas page and on the syllabus. Classes you are registered for will appear in Canvas on the first day of class unless published earlier by your instructor. Questions? Contact your instructor at <a href="mailto:dlopez@peralta.edu">dlopez@peralta.edu</a> . All instructions and communications for this class will be sent to Peralta student email accounts. To access your student email account, go to <a href="http://www.peralta.edu">www.peralta.edu</a> and click on "For Students" on the left side. Then select "Student Email".				
23806	Lec	McGurk	ONLINE	Laney	
	Note: This class is partially on campus at the times and in the location listed and partially online. All Laney buildings begin with L in the schedule. The online portion of the class will not have set meeting times. Classes you are registered for will appear in Canvas on the first day of class unless published earlier by your instructor. Questions? Contact your instructor at <a href="mailto:amcgurk@peralta.edu">amcgurk@peralta.edu</a> . All instructions and communications for this class will be sent to Peralta student email accounts. To access your student email account, go to <a href="http://www.peralta.edu">www.peralta.edu</a> and click on "For Students" on the left side. Then select "Student Email".				

CODE	SEC L/L HOURS	DAYS	INSTRUCTOR	ROOM	COLLEGE
23806	Lec 10:00-11:50 AM T	McGurk	E202A	Laney	
	Note: This class is partially on campus at the times and in the location listed and partially online. All Laney buildings begin with L in the schedule. The online portion of the class will not have set meeting times. Classes you are registered for will appear in Canvas on the first day of class unless published earlier by your instructor. Questions? Contact your instructor at <a href="mailto:amcgurk@peralta.edu">amcgurk@peralta.edu</a> . All instructions and communications for this class will be sent to Peralta student email accounts. To access your student email account, go to <a href="http://www.peralta.edu">www.peralta.edu</a> and click on "For Students" on the left side. Then select "Student Email".				
<b>271B</b>	<b>GRAMMAR 1</b>				<b>4 UNITS</b>
	Continuation of ESOL 271A				
	PREREQUISITE: ESL 284A OR PLACEMENT THROUGH MULTIPLE-MEASURES ASSESSMENT PROCESS				
21788	Lec 10:00-11:50 AM M W	Staff	E256	Laney	
	Note: This class will be on the Laney campus at the times and in the location listed. All Laney buildings begin with L in the schedule. Classes you are registered for will appear in the Canvas course management system on the first day of class unless published earlier by your instructor. Questions? Contact your instructor at <a href="mailto:kwitt@peralta.edu">kwitt@peralta.edu</a> . All instructions and communications for this class will be sent to Peralta student email accounts. To access your student email account, go to <a href="http://www.peralta.edu">www.peralta.edu</a> and click on "For Students" on the left side. Then select "Student Email".				
21789	Lec	Connolly	ONLINE	Laney	
	Note: This class is partially on campus at the times and in the location listed and partially online. All Laney buildings begin with L in the schedule. The online portion of the class will not have set meeting times. Classes you are registered for will appear in Canvas on the first day of class unless published earlier by your instructor. Questions? Contact your instructor at <a href="mailto:sconnolly@peralta.edu">sconnolly@peralta.edu</a> . All instructions and communications for this class will be sent to Peralta student email accounts. To access your student email account, go to <a href="http://www.peralta.edu">www.peralta.edu</a> and click on "For Students" on the left side. Then select "Student Email".				
21789	Lec 1:30-3:20 PM T	Connolly	E204	Laney	
	Note: This class is partially on campus at the times and in the location listed and partially online. All Laney buildings begin with L in the schedule. The online portion of the class will not have set meeting times. Classes you are registered for will appear in Canvas on the first day of class unless published earlier by your instructor. Questions? Contact your instructor at <a href="mailto:sconnolly@peralta.edu">sconnolly@peralta.edu</a> . All instructions and communications for this class will be sent to Peralta student email accounts. To access your student email account, go to <a href="http://www.peralta.edu">www.peralta.edu</a> and click on "For Students" on the left side. Then select "Student Email".				
21790	Lec	Lopez	ONLINE	Laney	
	This course is 100% online. It has some required live online meetings at the times listed in the schedule and some instruction will be provided via the internet through the college learning management system Canvas. Directions on how to access the meetings and the online portion will be included in your Canvas page and on the syllabus. Classes you are registered for will appear in Canvas on the first day of class unless published earlier by your instructor. Questions? Contact your instructor at <a href="mailto:dlopez@peralta.edu">dlopez@peralta.edu</a> . All instructions and communications for this class will be sent to Peralta student email accounts. To access your student email account, go to <a href="http://www.peralta.edu">www.peralta.edu</a> and click on "For Students" on the left side. Then select "Student Email".				
21790	Lec 6:00-7:50 PM T	Lopez	ONLINE	Laney	
	This course is 100% online. It has some required live online meetings at the times listed in the schedule and some instruction will be provided via the internet through the college learning management system Canvas. Directions on how to access the meetings and the online portion will be included in your Canvas page and on the syllabus. Classes you are registered for will appear in Canvas on the first day of class unless published earlier by your instructor. Questions? Contact your instructor at <a href="mailto:dlopez@peralta.edu">dlopez@peralta.edu</a> . All instructions and communications for this class will be sent to Peralta student email accounts. To access your student email account, go to <a href="http://www.peralta.edu">www.peralta.edu</a> and click on "For Students" on the left side. Then select "Student Email".				
23807	Lec	McGurk	ONLINE	Laney	
	Note: This class is partially on campus at the times and in the location listed and partially online. All Laney buildings begin with L in the schedule. The online portion of the class will not have set meeting times. Classes you are registered for will appear in Canvas on the first day of class unless published earlier by your instructor. Questions? Contact your instructor at <a href="mailto:amcgurk@peralta.edu">amcgurk@peralta.edu</a> . All instructions and communications for this class will be sent to Peralta student email accounts. To access your student email account, go to <a href="http://www.peralta.edu">www.peralta.edu</a> and click on "For Students" on the left side. Then select "Student Email".				
23807	Lec 10:00-11:50 AM T	McGurk	E202A	Laney	



CODE	SEC L/L HOURS	DAYS	INSTRUCTOR	ROOM	COLLEGE
<p>Note: This class is partially on campus at the times and in the location listed and partially online. All Laney buildings begin with L in the schedule. The online portion of the class will not have set meeting times. Classes you are registered for will appear in Canvas on the first day of class unless published earlier by your instructor. Questions? Contact your instructor at amcgurk@peralta.edu. All instructions and communications for this class will be sent to Peralta student email accounts. To access your student email account, go to <a href="http://www.peralta.edu">www.peralta.edu</a> and click on "For Students" on the left side. Then select "Student Email".</p>					
<b>272A</b>	<b>GRAMMAR 2</b>				<b>4 UNITS</b>
Intermediate level of English grammar					
PREREQUISITE: ESL 252B OR 284B OR PLACEMENT THROUGH MULTIPLE-MEASURES ASSESSMENT PROCESS					
21744	Lec	Yasue	ONLINE	Laney	
<p>For more information about the course, please contact This course is 100% online. It has some required live online meetings at the times listed in the schedule and some instruction will be provided via the internet through the college learning management system Canvas. Directions on how to access the meetings and the online portion will be included in your Canvas page and on the syllabus. Classes you are registered for will appear in Canvas on the first day of class unless published earlier by your instructor. Questions? Contact your instructor at byasue@peralta.edu. All instructions and communications for this class will be sent to Peralta student email accounts. To access your student email account, go to <a href="http://www.peralta.edu">www.peralta.edu</a> and click on "For Students" on the left side. Then select "Student Email".</p>					
21744	Lec 10:00-11:50 AM	M	Yasue	ONLINE	Laney
<p>For more information about the course, please contact This course is 100% online. It has some required live online meetings at the times listed in the schedule and some instruction will be provided via the internet through the college learning management system Canvas. Directions on how to access the meetings and the online portion will be included in your Canvas page and on the syllabus. Classes you are registered for will appear in Canvas on the first day of class unless published earlier by your instructor. Questions? Contact your instructor at byasue@peralta.edu. All instructions and communications for this class will be sent to Peralta student email accounts. To access your student email account, go to <a href="http://www.peralta.edu">www.peralta.edu</a> and click on "For Students" on the left side. Then select "Student Email".</p>					
21745	Lec	Wong	ONLINE	Laney	
<p>Note: This class is partially on campus at the times and in the location listed and partially online. All Laney buildings begin with L in the schedule. The online portion of the class will not have set meeting times. Classes you are registered for will appear in Canvas on the first day of class unless published earlier by your instructor. Questions? Contact your instructor at jwong@peralta.edu. All instructions and communications for this class will be sent to Peralta student email accounts. To access your student email account, go to <a href="http://www.peralta.edu">www.peralta.edu</a> and click on "For Students" on the left side. Then select "Student Email".</p>					
21745	Lec 1:30-3:20 PM	T	Wong	E201B	Laney
<p>Note: This class is partially on campus at the times and in the location listed and partially online. All Laney buildings begin with L in the schedule. The online portion of the class will not have set meeting times. Classes you are registered for will appear in Canvas on the first day of class unless published earlier by your instructor. Questions? Contact your instructor at jwong@peralta.edu. All instructions and communications for this class will be sent to Peralta student email accounts. To access your student email account, go to <a href="http://www.peralta.edu">www.peralta.edu</a> and click on "For Students" on the left side. Then select "Student Email".</p>					
21746	Lec	Brooks	ONLINE	Laney	
<p>Note: This class is partially on campus at the times and in the location listed and partially online. All Laney buildings begin with L in the schedule. The online portion of the class will not have set meeting times. Classes you are registered for will appear in Canvas on the first day of class unless published earlier by your instructor. Questions? Contact your instructor at dbrooks@peralta.edu. All instructions and communications for this class will be sent to Peralta student email accounts. To access your student email account, go to <a href="http://www.peralta.edu">www.peralta.edu</a> and click on "For Students" on the left side. Then select "Student Email".</p>					
21746	Lec 6:00-7:50 PM	T	Brooks	E201B	Laney
<p>Note: This class is partially on campus at the times and in the location listed and partially online. All Laney buildings begin with L in the schedule. The online portion of the class will not have set meeting times. Classes you are registered for will appear in Canvas on the first day of class unless published earlier by your instructor. Questions? Contact your instructor at dbrooks@peralta.edu. All instructions and communications for this class will be sent to Peralta student email accounts. To access your student email account, go to <a href="http://www.peralta.edu">www.peralta.edu</a> and click on "For Students" on the left side. Then select "Student Email".</p>					

CODE	SEC L/L HOURS	DAYS	INSTRUCTOR	ROOM	COLLEGE
21747	Lec		Yasue	ONLINE	Laney
<p>This course is 100% online. It has some required live online meetings at the times listed in the schedule and some instruction will be provided via the internet through the college learning management system Canvas. Directions on how to access the meetings and the online portion will be included in your Canvas page and on the syllabus. Classes you are registered for will appear in Canvas on the first day of class unless published earlier by your instructor. Questions? Contact your instructor at byasue@peralta.edu. All instructions and communications for this class will be sent to Peralta student email accounts. To access your student email account, go to <a href="http://www.peralta.edu">www.peralta.edu</a> and click on "For Students" on the left side. Then select "Student Email".</p>					
21747	Lec 1:30-3:20 PM	M	Yasue	ONLINE	Laney
<p>This course is 100% online. It has some required live online meetings at the times listed in the schedule and some instruction will be provided via the internet through the college learning management system Canvas. Directions on how to access the meetings and the online portion will be included in your Canvas page and on the syllabus. Classes you are registered for will appear in Canvas on the first day of class unless published earlier by your instructor. Questions? Contact your instructor at byasue@peralta.edu. All instructions and communications for this class will be sent to Peralta student email accounts. To access your student email account, go to <a href="http://www.peralta.edu">www.peralta.edu</a> and click on "For Students" on the left side. Then select "Student Email".</p>					
<b>272B</b>	<b>GRAMMAR 2</b>				<b>4 UNITS</b>
Continuation of ESOL 272A					
PREREQUISITE: ESL 215A OR PLACEMENT THROUGH MULTIPLE-MEASURES ASSESSMENT PROCESS					
21771	Lec		Yasue	ONLINE	Laney
<p>This course is 100% online. It has some required live online meetings at the times listed in the schedule and some instruction will be provided via the internet through the college learning management system Canvas. Directions on how to access the meetings and the online portion will be included in your Canvas page and on the syllabus. Classes you are registered for will appear in Canvas on the first day of class unless published earlier by your instructor. Questions? Contact your instructor at byasue@peralta.edu. All instructions and communications for this class will be sent to Peralta student email accounts. To access your student email account, go to <a href="http://www.peralta.edu">www.peralta.edu</a> and click on "For Students" on the left side. Then select "Student Email".</p>					
21771	Lec 10:00-11:50 AM	M	Yasue	ONLINE	Laney
<p>This course is 100% online. It has some required live online meetings at the times listed in the schedule and some instruction will be provided via the internet through the college learning management system Canvas. Directions on how to access the meetings and the online portion will be included in your Canvas page and on the syllabus. Classes you are registered for will appear in Canvas on the first day of class unless published earlier by your instructor. Questions? Contact your instructor at byasue@peralta.edu. All instructions and communications for this class will be sent to Peralta student email accounts. To access your student email account, go to <a href="http://www.peralta.edu">www.peralta.edu</a> and click on "For Students" on the left side. Then select "Student Email".</p>					
21772	Lec		Wong	ONLINE	Laney
<p>Note: This class is partially on campus at the times and in the location listed and partially online. All Laney buildings begin with L in the schedule. The online portion of the class will not have set meeting times. Classes you are registered for will appear in Canvas on the first day of class unless published earlier by your instructor. Questions? Contact your instructor at jwong@peralta.edu. All instructions and communications for this class will be sent to Peralta student email accounts. To access your student email account, go to <a href="http://www.peralta.edu">www.peralta.edu</a> and click on "For Students" on the left side. Then select "Student Email".</p>					
21772	Lec 1:30-3:20 PM	T	Wong	E201B	Laney
<p>Note: This class is partially on campus at the times and in the location listed and partially online. All Laney buildings begin with L in the schedule. The online portion of the class will not have set meeting times. Classes you are registered for will appear in Canvas on the first day of class unless published earlier by your instructor. Questions? Contact your instructor at jwong@peralta.edu. All instructions and communications for this class will be sent to Peralta student email accounts. To access your student email account, go to <a href="http://www.peralta.edu">www.peralta.edu</a> and click on "For Students" on the left side. Then select "Student Email".</p>					
21773	Lec		Brooks	ONLINE	Laney
<p>Note: This class is partially on campus at the times and in the location listed and partially online. All Laney buildings begin with L in the schedule. The online portion of the class will not have set meeting times. Classes you are registered for will appear in Canvas on the first day of class unless published earlier by your instructor. Questions? Contact your instructor at dbrooks@peralta.edu. All instructions and communications for this class will be sent to Peralta student email accounts. To access your student email account, go to <a href="http://www.peralta.edu">www.peralta.edu</a> and click on "For Students" on the left side. Then select "Student Email".</p>					





CODE	SEC	L/L HOURS	DAYS	INSTRUCTOR	ROOM	COLLEGE
this class will be sent to Peralta student email accounts. To access your student email account, go to <a href="http://www.peralta.edu">www.peralta.edu</a> and click on "For Students" on the left side. Then select "Student Email".						
23366	Lec			Weissman	ONLINE	Laney
Note: This class is partially on campus at the times and in the location listed and partially online. All Laney buildings begin with L in the schedule. The online portion of the class will not have set meeting times. Classes you are registered for will appear in Canvas on the first day of class unless published earlier by your instructor. Questions? Contact your instructor at <a href="mailto:paweissman@peralta.edu">paweissman@peralta.edu</a> . All instructions and communications for this class will be sent to Peralta student email accounts. To access your student email account, go to <a href="http://www.peralta.edu">www.peralta.edu</a> and click on "For Students" on the left side. Then select "Student Email".						
23366	Lec	1:30-3:20 PM	T	Weissman	E201A	Laney
Note: This class is partially on campus at the times and in the location listed and partially online. All Laney buildings begin with L in the schedule. The online portion of the class will not have set meeting times. Classes you are registered for will appear in Canvas on the first day of class unless published earlier by your instructor. Questions? Contact your instructor at <a href="mailto:paweissman@peralta.edu">paweissman@peralta.edu</a> . All instructions and communications for this class will be sent to Peralta student email accounts. To access your student email account, go to <a href="http://www.peralta.edu">www.peralta.edu</a> and click on "For Students" on the left side. Then select "Student Email".						
<b>274A</b>	<b>GRAMMAR 4</b>					<b>4 UNITS</b>
Advanced level of English grammar						
PREREQUISITE: ESL 202B OR E216B OR PLACEMENT THROUGH MULTIPLE-MEASURES ASSESSMENT PROCESS						
21748	Lec			Wong	ONLINE	Laney
This course is 100% online. It has some required live online meetings at the times listed in the schedule and some instruction will be provided via the internet through the college learning management system Canvas. Directions on how to access the meetings and the online portion will be included in your Canvas page and on the syllabus. Classes you are registered for will appear in Canvas on the first day of class unless published earlier by your instructor. Questions? Contact your instructor at <a href="mailto:jwong@peralta.edu">jwong@peralta.edu</a> . All instructions and communications for this class will be sent to Peralta student email accounts. To access your student email account, go to <a href="http://www.peralta.edu">www.peralta.edu</a> and click on "For Students" on the left side. Then select "Student Email".						
21748	Lec	10:00-11:50 AM	W	Wong	ONLINE	Laney
This course is 100% online. It has some required live online meetings at the times listed in the schedule and some instruction will be provided via the internet through the college learning management system Canvas. Directions on how to access the meetings and the online portion will be included in your Canvas page and on the syllabus. Classes you are registered for will appear in Canvas on the first day of class unless published earlier by your instructor. Questions? Contact your instructor at <a href="mailto:jwong@peralta.edu">jwong@peralta.edu</a> . All instructions and communications for this class will be sent to Peralta student email accounts. To access your student email account, go to <a href="http://www.peralta.edu">www.peralta.edu</a> and click on "For Students" on the left side. Then select "Student Email".						
21796	Lec			Hunt	ONLINE	Laney
Note: This class is partially on campus at the times and in the location listed and partially online. All Laney buildings begin with L in the schedule. The online portion of the class will not have set meeting times. Classes you are registered for will appear in Canvas on the first day of class unless published earlier by your instructor. Questions? Contact your instructor at <a href="mailto:nhunt@peralta.edu">nhunt@peralta.edu</a> . All instructions and communications for this class will be sent to Peralta student email accounts. To access your student email account, go to <a href="http://www.peralta.edu">www.peralta.edu</a> and click on "For Students" on the left side. Then select "Student Email".						
21796	Lec	1:30-3:20 PM	T	Hunt	E200	Laney
Note: This class is partially on campus at the times and in the location listed and partially online. All Laney buildings begin with L in the schedule. The online portion of the class will not have set meeting times. Classes you are registered for will appear in Canvas on the first day of class unless published earlier by your instructor. Questions? Contact your instructor at <a href="mailto:nhunt@peralta.edu">nhunt@peralta.edu</a> . All instructions and communications for this class will be sent to Peralta student email accounts. To access your student email account, go to <a href="http://www.peralta.edu">www.peralta.edu</a> and click on "For Students" on the left side. Then select "Student Email".						
<b>274B</b>	<b>GRAMMAR 4</b>					<b>4 UNITS</b>
Continuation of ESOL 274A						
PREREQUISITE: ESL 217A OR PLACEMENT THROUGH MULTIPLE-MEASURES ASSESSMENT PROCESS						
21776	Lec			Wong	ONLINE	Laney
This course is 100% online. It has some required live online meetings at the times						

CODE	SEC	L/L HOURS	DAYS	INSTRUCTOR	ROOM	COLLEGE
listed in the schedule and some instruction will be provided via the internet through the college learning management system Canvas. Directions on how to access the meetings and the online portion will be included in your Canvas page and on the syllabus. Classes you are registered for will appear in Canvas on the first day of class unless published earlier by your instructor. Questions? Contact your instructor at <a href="mailto:jwong@peralta.edu">jwong@peralta.edu</a> . All instructions and communications for this class will be sent to Peralta student email accounts. To access your student email account, go to <a href="http://www.peralta.edu">www.peralta.edu</a> and click on "For Students" on the left side. Then select "Student Email".						
21776	Lec	10:00-11:50 AM	W	Wong	ONLINE	Laney
This course is 100% online. It has some required live online meetings at the times listed in the schedule and some instruction will be provided via the internet through the college learning management system Canvas. Directions on how to access the meetings and the online portion will be included in your Canvas page and on the syllabus. Classes you are registered for will appear in Canvas on the first day of class unless published earlier by your instructor. Questions? Contact your instructor at <a href="mailto:jwong@peralta.edu">jwong@peralta.edu</a> . All instructions and communications for this class will be sent to Peralta student email accounts. To access your student email account, go to <a href="http://www.peralta.edu">www.peralta.edu</a> and click on "For Students" on the left side. Then select "Student Email".						
21797	Lec			Hunt	ONLINE	Laney
Note: This class is partially on campus at the times and in the location listed and partially online. All Laney buildings begin with L in the schedule. The online portion of the class will not have set meeting times. Classes you are registered for will appear in Canvas on the first day of class unless published earlier by your instructor. Questions? Contact your instructor at <a href="mailto:nhunt@peralta.edu">nhunt@peralta.edu</a> . All instructions and communications for this class will be sent to Peralta student email accounts. To access your student email account, go to <a href="http://www.peralta.edu">www.peralta.edu</a> and click on "For Students" on the left side. Then select "Student Email".						
21797	Lec	1:30-3:20 PM	T	Hunt	E200	Laney
Note: This class is partially on campus at the times and in the location listed and partially online. All Laney buildings begin with L in the schedule. The online portion of the class will not have set meeting times. Classes you are registered for will appear in Canvas on the first day of class unless published earlier by your instructor. Questions? Contact your instructor at <a href="mailto:nhunt@peralta.edu">nhunt@peralta.edu</a> . All instructions and communications for this class will be sent to Peralta student email accounts. To access your student email account, go to <a href="http://www.peralta.edu">www.peralta.edu</a> and click on "For Students" on the left side. Then select "Student Email".						
<b>283</b>	<b>BUSINESS ENGLISH</b>					<b>3 UNITS</b>
High-Intermediate English for Business						
22240	Lec			Mitchell	ONLINE	Laney
Note: This class is partially on campus at the times and in the location listed and partially online. All Laney buildings begin with L in the schedule. The online portion of the class will not have set meeting times. Classes you are registered for will appear in Canvas on the first day of class unless published earlier by your instructor. Questions? Contact your instructor at <a href="mailto:hmitchell@peralta.edu">hmitchell@peralta.edu</a> . All instructions and communications for this class will be sent to Peralta student email accounts. To access your student email account, go to <a href="http://www.peralta.edu">www.peralta.edu</a> and click on "For Students" on the left side. Then select "Student Email".						
22240	Lec	10:00-11:15 AM	Th	Mitchell	E254	Laney
Note: This class is partially on campus at the times and in the location listed and partially online. All Laney buildings begin with L in the schedule. The online portion of the class will not have set meeting times. Classes you are registered for will appear in Canvas on the first day of class unless published earlier by your instructor. Questions? Contact your instructor at <a href="mailto:hmitchell@peralta.edu">hmitchell@peralta.edu</a> . All instructions and communications for this class will be sent to Peralta student email accounts. To access your student email account, go to <a href="http://www.peralta.edu">www.peralta.edu</a> and click on "For Students" on the left side. Then select "Student Email".						
<b>286</b>	<b>ENGLISH FOR JOB SEARCH</b>					<b>2 UNITS</b>
High-beginning English for Job Search						
21743	Lec			Tiemroth-Zavala	ONLINE	Laney
This class is a fully online course with no required on-campus or Zoom meetings. All instruction will be provided via the internet through the college learning management system Canvas. Under the days and times column, the schedule for this course reads "to be announced (TBA)" but there will NOT be any meetings announced. Classes you are registered for will appear in Canvas on the first day of class unless published earlier by your instructor. Questions? Contact your instructor at <a href="mailto:stzavala@peralta.edu">stzavala@peralta.edu</a> . All instructions and communications for this class will be sent to Peralta student email accounts. To access your student email account, go to <a href="http://www.peralta.edu">www.peralta.edu</a> and click on "For Students" on the left side. Then select "Student Email".						

CODE	SEC L/L HOURS	DAYS	INSTRUCTOR	ROOM	COLLEGE
<b>287</b>	<b>ESOL FOR CUSTOMER SERVICE</b>				<b>3 UNITS</b>
	High-Beginning English				
21742	Lec	Mitchell	ONLINE	Laney	
	Note: This class is partially on campus at the times and in the location listed and partially online. All Laney buildings begin with L in the schedule. The online portion of the class will not have set meeting times. Classes you are registered for will appear in Canvas on the first day of class unless published earlier by your instructor. Questions? Contact your instructor at hmtchell@peralta.edu. All instructions and communications for this class will be sent to Peralta student email accounts. To access your student email account, go to www.peralta.edu and click on "For Students" on the left side. Then select "Student Email".				
21742	Lec 10:00-11:15 AM W	Mitchell	E201B	Laney	
	Note: This class is partially on campus at the times and in the location listed and partially online. All Laney buildings begin with L in the schedule. The online portion of the class will not have set meeting times. Classes you are registered for will appear in Canvas on the first day of class unless published earlier by your instructor. Questions? Contact your instructor at hmtchell@peralta.edu. All instructions and communications for this class will be sent to Peralta student email accounts. To access your student email account, go to www.peralta.edu and click on "For Students" on the left side. Then select "Student Email".				
22073	Lec	Connolly	ONLINE	Laney	
	This course is 100% online. It has some required live online meetings at the times listed in the schedule and some instruction will be provided via the internet through the college learning management system Canvas. Directions on how to access the meetings and the online portion will be included in your Canvas page and on the syllabus. Classes you are registered for will appear in Canvas on the first day of class unless published earlier by your instructor. Questions? Contact your instructor at sconnolly@peralta.edu. All instructions and communications for this class will be sent to Peralta student email accounts. To access your student email account, go to www.peralta.edu and click on "For Students" on the left side. Then select "Student Email".				
<b>22073</b>	<b>Lec 6:00-6:50 PM Th</b>	<b>Connolly</b>	<b>ONLINE</b>	<b>Laney</b>	
	This course is 100% online. It has some required live online meetings at the times listed in the schedule and some instruction will be provided via the internet through the college learning management system Canvas. Directions on how to access the meetings and the online portion will be included in your Canvas page and on the syllabus. Classes you are registered for will appear in Canvas on the first day of class unless published earlier by your instructor. Questions? Contact your instructor at sconnolly@peralta.edu. All instructions and communications for this class will be sent to Peralta student email accounts. To access your student email account, go to www.peralta.edu and click on "For Students" on the left side. Then select "Student Email".				
<b>295A</b>	<b>COLLEGE READY SKILLS: CULTURE AND CLASSROOM ETIQUETTE</b>				<b>0.5 UNIT</b>
	College-ready skills in cultural conventions and classroom etiquette				
22075	Lab	Lopez	ONLINE	Laney	
	This course is 100% online. It has some required live online meetings at the times listed in the schedule and some instruction will be provided via the internet through the college learning management system Canvas. Directions on how to access the meetings and the online portion will be included in your Canvas page and on the syllabus. Classes you are registered for will appear in Canvas on the first day of class unless published earlier by your instructor. Questions? Contact your instructor at dlopez@peralta.edu. All instructions and communications for this class will be sent to Peralta student email accounts. To access your student email account, go to www.peralta.edu and click on "For Students" on the left side. Then select "Student Email".				
	Lec 12:00-1:50 PM F	Lopez	ONLINE	Laney	
	This course is 100% online. It has some required live online meetings at the times listed in the schedule and some instruction will be provided via the internet through the college learning management system Canvas. Directions on how to access the meetings and the online portion will be included in your Canvas page and on the syllabus. Classes you are registered for will appear in Canvas on the first day of class unless published earlier by your instructor. Questions? Contact your instructor at dlopez@peralta.edu. All instructions and communications for this class will be sent to Peralta student email accounts. To access your student email account, go to www.peralta.edu and click on "For Students" on the left side. Then select "Student Email".				
22302	Lab	Lopez	ONLINE	Laney	
	This course is 100% online. It has some required live online meetings at the times listed in the schedule and some instruction will be provided via the internet				

CODE	SEC L/L HOURS	DAYS	INSTRUCTOR	ROOM	COLLEGE
	through the college learning management system Canvas. Directions on how to access the meetings and the online portion will be included in your Canvas page and on the syllabus. Classes you are registered for will appear in Canvas on the first day of class unless published earlier by your instructor. Questions? Contact your instructor at dlopez@peralta.edu. All instructions and communications for this class will be sent to Peralta student email accounts. To access your student email account, go to www.peralta.edu and click on "For Students" on the left side. Then select "Student Email".				
	Lec 12:00-1:50 PM F	Lopez	ONLINE	Laney	
	This course is 100% online. It has some required live online meetings at the times listed in the schedule and some instruction will be provided via the internet through the college learning management system Canvas. Directions on how to access the meetings and the online portion will be included in your Canvas page and on the syllabus. Classes you are registered for will appear in Canvas on the first day of class unless published earlier by your instructor. Questions? Contact your instructor at dlopez@peralta.edu. All instructions and communications for this class will be sent to Peralta student email accounts. To access your student email account, go to www.peralta.edu and click on "For Students" on the left side. Then select "Student Email".				
<b>295B</b>	<b>COLLEGE READY SKILLS: ACADEMIC SUCCESS STRATEGIES</b>				<b>0.5 UNIT</b>
	Continuation of ESOL 295A				
22077	Lab	Lopez	ONLINE	Laney	
	This course is 100% online. It has some required live online meetings at the times listed in the schedule and some instruction will be provided via the internet through the college learning management system Canvas. Directions on how to access the meetings and the online portion will be included in your Canvas page and on the syllabus. Classes you are registered for will appear in Canvas on the first day of class unless published earlier by your instructor. Questions? Contact your instructor at dlopez@peralta.edu. All instructions and communications for this class will be sent to Peralta student email accounts. To access your student email account, go to www.peralta.edu and click on "For Students" on the left side. Then select "Student Email".				
	Lec 12:00-1:50 PM F	Lopez	ONLINE	Laney	
	This course is 100% online. It has some required live online meetings at the times listed in the schedule and some instruction will be provided via the internet through the college learning management system Canvas. Directions on how to access the meetings and the online portion will be included in your Canvas page and on the syllabus. Classes you are registered for will appear in Canvas on the first day of class unless published earlier by your instructor. Questions? Contact your instructor at dlopez@peralta.edu. All instructions and communications for this class will be sent to Peralta student email accounts. To access your student email account, go to www.peralta.edu and click on "For Students" on the left side. Then select "Student Email".				
22275	Lab	Lopez	ONLINE	Laney	
	This course is 100% online. It has some required live online meetings at the times listed in the schedule and some instruction will be provided via the internet through the college learning management system Canvas. Directions on how to access the meetings and the online portion will be included in your Canvas page and on the syllabus. Classes you are registered for will appear in Canvas on the first day of class unless published earlier by your instructor. Questions? Contact your instructor at dlopez@peralta.edu. All instructions and communications for this class will be sent to Peralta student email accounts. To access your student email account, go to www.peralta.edu and click on "For Students" on the left side. Then select "Student Email".				
	Lec 12:00-1:50 PM F	Lopez	ONLINE	Laney	
	This course is 100% online. It has some required live online meetings at the times listed in the schedule and some instruction will be provided via the internet through the college learning management system Canvas. Directions on how to access the meetings and the online portion will be included in your Canvas page and on the syllabus. Classes you are registered for will appear in Canvas on the first day of class unless published earlier by your instructor. Questions? Contact your instructor at dlopez@peralta.edu. All instructions and communications for this class will be sent to Peralta student email accounts. To access your student email account, go to www.peralta.edu and click on "For Students" on the left side. Then select "Student Email".				
<b>295C</b>	<b>COLLEGE READY SKILLS: BEST STUDY PRACTICES</b>				<b>0.5 UNIT</b>
	Continuation of ESOL 295B				
22277	Lab	Lopez	ONLINE	Laney	
	This course is 100% online. It has some required live online meetings at the times listed in the schedule and some instruction will be provided via the internet				



CODE	SEC	L/L	HOURS	DAYS	INSTRUCTOR	ROOM	COLLEGE
					your instructor at <a href="mailto:dlopez@peralta.edu">dlopez@peralta.edu</a> . All instructions and communications for this class will be sent to Peralta student email accounts. To access your student email account, go to <a href="http://www.peralta.edu">www.peralta.edu</a> and click on "For Students" on the left side. Then select "Student Email".		
			Lec 12:00-1:50 PM	F	Lopez	ONLINE	Laney
			This course is 100% online. It has some required live online meetings at the times listed in the schedule and some instruction will be provided via the internet through the college learning management system Canvas. Directions on how to access the meetings and the online portion will be included in your Canvas page and on the syllabus. Classes you are registered for will appear in Canvas on the first day of class unless published earlier by your instructor. Questions? Contact your instructor at <a href="mailto:dlopez@peralta.edu">dlopez@peralta.edu</a> . All instructions and communications for this class will be sent to Peralta student email accounts. To access your student email account, go to <a href="http://www.peralta.edu">www.peralta.edu</a> and click on "For Students" on the left side. Then select "Student Email".				
511			<b>READING AND WRITING 1</b>				<b>0 UNIT</b>
			High beginning level of reading and writing				
23375			Lec		Neely	ONLINE	Laney
			This course is 100% online. It has some required live online meetings at the times listed in the schedule and some instruction will be provided via the internet through the college learning management system Canvas. Directions on how to access the meetings and the online portion will be included in your Canvas page and on the syllabus. Classes you are registered for will appear in Canvas on the first day of class unless published earlier by your instructor. Questions? Contact your instructor at <a href="mailto:jneely@peralta.edu">jneely@peralta.edu</a> . All instructions and communications for this class will be sent to Peralta student email accounts. To access your student email account, go to <a href="http://www.peralta.edu">www.peralta.edu</a> and click on "For Students" on the left side. Then select "Student Email".				
23375			Lec 6:00-8:50 PM	M	Neely	ONLINE	Laney
			This course is 100% online. It has some required live online meetings at the times listed in the schedule and some instruction will be provided via the internet through the college learning management system Canvas. Directions on how to access the meetings and the online portion will be included in your Canvas page and on the syllabus. Classes you are registered for will appear in Canvas on the first day of class unless published earlier by your instructor. Questions? Contact your instructor at <a href="mailto:jneely@peralta.edu">jneely@peralta.edu</a> . All instructions and communications for this class will be sent to Peralta student email accounts. To access your student email account, go to <a href="http://www.peralta.edu">www.peralta.edu</a> and click on "For Students" on the left side. Then select "Student Email".				
23376			Lec		Gifford	ONLINE	Laney
			This course is 100% online. It has some required live online meetings at the times listed in the schedule and some instruction will be provided via the internet through the college learning management system Canvas. Directions on how to access the meetings and the online portion will be included in your Canvas page and on the syllabus. Classes you are registered for will appear in Canvas on the first day of class unless published earlier by your instructor. Questions? Contact your instructor at <a href="mailto:szetlan@peralta.edu">szetlan@peralta.edu</a> . All instructions and communications for this class will be sent to Peralta student email accounts. To access your student email account, go to <a href="http://www.peralta.edu">www.peralta.edu</a> and click on "For Students" on the left side. Then select "Student Email".				
23376			Lec 9:00-11:50 AM	T	Gifford	ONLINE	Laney
			This course is 100% online. It has some required live online meetings at the times listed in the schedule and some instruction will be provided via the internet through the college learning management system Canvas. Directions on how to access the meetings and the online portion will be included in your Canvas page and on the syllabus. Classes you are registered for will appear in Canvas on the first day of class unless published earlier by your instructor. Questions? Contact your instructor at <a href="mailto:szetlan@peralta.edu">szetlan@peralta.edu</a> . All instructions and communications for this class will be sent to Peralta student email accounts. To access your student email account, go to <a href="http://www.peralta.edu">www.peralta.edu</a> and click on "For Students" on the left side. Then select "Student Email".				
23377			Lec		Agard	ONLINE	Laney
			Note: This class is partially on campus at the times and in the location listed and partially online. All Laney buildings begin with L in the schedule. The online portion of the class will not have set meeting times. Classes you are registered for will appear in Canvas on the first day of class unless published earlier by your instructor. Questions? Contact your instructor at <a href="mailto:aagard@peralta.edu">aagard@peralta.edu</a> . All instructions and communications for this class will be sent to Peralta student email accounts. To access your student email account, go to <a href="http://www.peralta.edu">www.peralta.edu</a> and click on "For Students" on the left side. Then select "Student Email".				
23377			Lec 1:30-4:20 PM	T	Agard	ONLINE	Laney
			Note: This class is partially on campus at the times and in the location listed				





CODE	SEC	L/L HOURS	DAYS	INSTRUCTOR	ROOM	COLLEGE
						your instructor. Questions? Contact your instructor at ewadell@peralta.edu. All instructions and communications for this class will be sent to Peralta student email accounts. To access your student email account, go to www.peralta.edu and click on "For Students" on the left side. Then select "Student Email".
23384	Lec	1:30-3:20 PM	M	Wadell	E201A	Laney
						Note: This class is partially on campus at the times and in the location listed and partially online. All Laney buildings begin with L in the schedule. The online portion of the class will not have set meeting times. Classes you are registered for will appear in Canvas on the first day of class unless published earlier by your instructor. Questions? Contact your instructor at ewadell@peralta.edu. All instructions and communications for this class will be sent to Peralta student email accounts. To access your student email account, go to www.peralta.edu and click on "For Students" on the left side. Then select "Student Email".
534A	ENGLISH FOR TECHNOLOGY 1					0 UNIT
	Low-beginning English for technology					
22934	Lec	9:00-10:50 AM	F	Robinson	ONLINE	Laney
						01/04/2022 - 03/11/2022 This course is 100% online. It has some required live online meetings at the times listed in the schedule and some instruction will be provided via the internet through the college learning management system Canvas.Directions on how to access the meetings and the online portion will be included in your Canvas page and on the syllabus. Classes you are registered for will appear in Canvas on the first day of class unless published earlier by your instructor. Questions? Contact your instructor at robinson@peralta.edu.All instructions and communications for this class will be sent to Peralta student email accounts. To access your student email account, go to www.peralta.edu and click on "For Students" on the left side. Then select "Student Email".
22934	Lec	9:00-10:50 AM	M W F	Robinson	ONLINE	Laney
						01/04/2022 - 03/11/2022 This course is 100% online. It has some required live online meetings at the times listed in the schedule and some instruction will be provided via the internet through the college learning management system Canvas.Directions on how to access the meetings and the online portion will be included in your Canvas page and on the syllabus. Classes you are registered for will appear in Canvas on the first day of class unless published earlier by your instructor. Questions? Contact your instructor at robinson@peralta.edu.All instructions and communications for this class will be sent to Peralta student email accounts. To access your student email account, go to www.peralta.edu and click on "For Students" on the left side. Then select "Student Email".
541A	BRIDGE TO CREDIT ESOL - LEVEL I					0 UNIT
	Introduction to basic English through the context of daily life activities					
22928	Lec			Panitch	ONLINE	Laney
						Note: This class is partially on campus at the times and in the location listed and partially online. All Laney buildings begin with L in the schedule. The online portion of the class will not have set meeting times. Classes you are registered for will appear in Canvas on the first day of class unless published earlier by your instructor. Questions? Contact your instructor at kpanitch@peralta.edu. All instructions and communications for this class will be sent to Peralta student email accounts. To access your student email account, go to www.peralta.edu and click on "For Students" on the left side. Then select "Student Email". Optional Zoom meetings three days/week for 1 hour (10-11, TWTh)
22928	Lec	10:00-11:50 AM	Th	Panitch	A101	Laney
						Note: This class is partially on campus at the times and in the location listed and partially online. All Laney buildings begin with L in the schedule. The online portion of the class will not have set meeting times. Classes you are registered for will appear in Canvas on the first day of class unless published earlier by your instructor. Questions? Contact your instructor at kpanitch@peralta.edu. All instructions and communications for this class will be sent to Peralta student email accounts. To access your student email account, go to www.peralta.edu and click on "For Students" on the left side. Then select "Student Email". Optional Zoom meetings three days/week for 1 hour (10-11, TWTh)
22928	Lec	10:00-12:15 PM	T F	Panitch	E255B	Laney
						Note: This class is partially on campus at the times and in the location listed and partially online. All Laney buildings begin with L in the schedule. The online portion of the class will not have set meeting times. Classes you are registered for will appear in Canvas on the first day of class unless published earlier by your instructor. Questions? Contact your instructor at kpanitch@peralta.edu. All instructions and communications for this class will be sent to Peralta student email accounts. To access your student email account, go to www.peralta.edu and click on "For Students" on the left side. Then select "Student Email". Optional Zoom meetings three days/week for 1 hour (10-11, TWTh)
22933	Lec			Panitch	ONLINE	Laney

CODE	SEC	L/L HOURS	DAYS	INSTRUCTOR	ROOM	COLLEGE
						<i>Note: This class is partially on campus at the times and in the location listed and partially online. All Laney buildings begin with L in the schedule. The online portion of the class will not have set meeting times. Classes you are registered for will appear in Canvas on the first day of class unless published earlier by your instructor. Questions? Contact your instructor at kpanitch@peralta.edu. All instructions and communications for this class will be sent to Peralta student email accounts. To access your student email account, go to <a href="http://www.peralta.edu">www.peralta.edu</a> and click on "For Students" on the left side. Then select "Student Email". Optional Zoom meetings three days/week for 1 hour (10-11, TWTh)</i>
22933	Lec	10:00-11:50 AM	Th	Panitch	ONLINE	Laney
						<i>Note: This class is partially on campus at the times and in the location listed and partially online. All Laney buildings begin with L in the schedule. The online portion of the class will not have set meeting times. Classes you are registered for will appear in Canvas on the first day of class unless published earlier by your instructor. Questions? Contact your instructor at kpanitch@peralta.edu. All instructions and communications for this class will be sent to Peralta student email accounts. To access your student email account, go to <a href="http://www.peralta.edu">www.peralta.edu</a> and click on "For Students" on the left side. Then select "Student Email". Optional Zoom meetings three days/week for 1 hour (10-11, TWTh)</i>
22933	Lec	10:00-12:15 PM	T F	Panitch	E255B	Laney
						<i>Note: This class is partially on campus at the times and in the location listed and partially online. All Laney buildings begin with L in the schedule. The online portion of the class will not have set meeting times. Classes you are registered for will appear in Canvas on the first day of class unless published earlier by your instructor. Questions? Contact your instructor at kpanitch@peralta.edu. All instructions and communications for this class will be sent to Peralta student email accounts. To access your student email account, go to <a href="http://www.peralta.edu">www.peralta.edu</a> and click on "For Students" on the left side. Then select "Student Email". Optional Zoom meetings three days/week for 1 hour (10-11, TWTh)</i>
<b>541B</b>	<b>BRIDGE TO CREDIT ESOL - LEVEL II</b>					<b>0 UNIT</b>
	Continuation of ESOL 541A					
22929	Lec	F		Trunk	ONLINE	Laney
						<i>Note: This class is partially on campus at the times and in the location listed and partially online. All Laney buildings begin with L in the schedule. The online portion of the class will not have set meeting times. Classes you are registered for will appear in Canvas on the first day of class unless published earlier by your instructor. Questions? Contact your instructor at strunk@peralta.edu. All instructions and communications for this class will be sent to Peralta student email accounts. To access your student email account, go to <a href="http://www.peralta.edu">www.peralta.edu</a> and click on "For Students" on the left side. Then select "Student Email".</i>
22929	Lec	9:00-10:50 AM	W	Trunk	ONLINE	Laney
						<i>Note: This class is partially on campus at the times and in the location listed and partially online. All Laney buildings begin with L in the schedule. The online portion of the class will not have set meeting times. Classes you are registered for will appear in Canvas on the first day of class unless published earlier by your instructor. Questions? Contact your instructor at strunk@peralta.edu. All instructions and communications for this class will be sent to Peralta student email accounts. To access your student email account, go to <a href="http://www.peralta.edu">www.peralta.edu</a> and click on "For Students" on the left side. Then select "Student Email".</i>
22929	Lec	9:00-11:20 AM	M Th	Trunk	E255	Laney
						<i>Note: This class is partially on campus at the times and in the location listed and partially online. All Laney buildings begin with L in the schedule. The online portion of the class will not have set meeting times. Classes you are registered for will appear in Canvas on the first day of class unless published earlier by your instructor. Questions? Contact your instructor at strunk@peralta.edu. All instructions and communications for this class will be sent to Peralta student email accounts. To access your student email account, go to <a href="http://www.peralta.edu">www.peralta.edu</a> and click on "For Students" on the left side. Then select "Student Email".</i>
23851	Lec	F		Trunk	ONLINE	Laney
						<i>Note: This class is partially on campus at the times and in the location listed and partially online. All Laney buildings begin with L in the schedule. The online portion of the class will not have set meeting times. Classes you are registered for will appear in Canvas on the first day of class unless published earlier by your instructor. Questions? Contact your instructor at strunk@peralta.edu. All instructions and communications for this class will be sent to Peralta student email accounts. To access your student email account, go to <a href="http://www.peralta.edu">www.peralta.edu</a> and click on "For Students" on the left side. Then select "Student Email".</i>
23851	Lec	9:00-10:50 AM	W	Trunk	ONLINE	Laney
						<i>Note: This class is partially on campus at the times and in the location listed and partially online. All Laney buildings begin with L in the schedule. The online portion of the class will not have set meeting times. Classes you are registered for will appear in Canvas on the first day of class unless published earlier by your instructor. Questions? Contact your instructor at strunk@peralta.edu. All instructions and communications for this class will be sent to Peralta student email accounts. To access your student email account, go to <a href="http://www.peralta.edu">www.peralta.edu</a> and click on "For Students" on the left side. Then select "Student Email".</i>

CODE	SEC	L/HOURS	DAYS	INSTRUCTOR	ROOM	COLLEGE
						your instructor. Questions? Contact your instructor at <a href="mailto:strunk@peralta.edu">strunk@peralta.edu</a> . All instructions and communications for this class will be sent to Peralta student email accounts. To access your student email account, go to <a href="http://www.peralta.edu">www.peralta.edu</a> and click on "For Students" on the left side. Then select "Student Email".
23851	Lec	9:00-11:15 AM	M Th	Trunk	E255	Laney
						Note: This class is partially on campus at the times and in the location listed and partially online. All Laney buildings begin with L in the schedule. The online portion of the class will not have set meeting times. Classes you are registered for will appear in Canvas on the first day of class unless published earlier by your instructor. Questions? Contact your instructor at <a href="mailto:strunk@peralta.edu">strunk@peralta.edu</a> . All instructions and communications for this class will be sent to Peralta student email accounts. To access your student email account, go to <a href="http://www.peralta.edu">www.peralta.edu</a> and click on "For Students" on the left side. Then select "Student Email".
23995	Lec			Choi	ONLINE	Laney
23995	Lec	6:00-8:50 PM	T Th	Choi	E255	Laney
<b>541C</b>	<b>BRIDGE TO CREDIT ESOL - LEVEL III</b>					<b>0 UNIT</b>
	Continuation of ESOL 541B					
22935	Lec			Zetlan	ONLINE	Laney
						Note: This class is partially on campus at the times and in the location listed and partially online. All Laney buildings begin with L in the schedule. The online portion of the class will not have set meeting times. Classes you are registered for will appear in Canvas on the first day of class unless published earlier by your instructor. Questions? Contact your instructor at <a href="mailto:szetlan@peralta.edu">szetlan@peralta.edu</a> . All instructions and communications for this class will be sent to Peralta student email accounts. To access your student email account, go to <a href="http://www.peralta.edu">www.peralta.edu</a> and click on "For Students" on the left side. Then select "Student Email".
22935	Lec	9:00-10:50 AM	M W	Zetlan	ONLINE	Laney
						Note: This class is partially on campus at the times and in the location listed and partially online. All Laney buildings begin with L in the schedule. The online portion of the class will not have set meeting times. Classes you are registered for will appear in Canvas on the first day of class unless published earlier by your instructor. Questions? Contact your instructor at <a href="mailto:szetlan@peralta.edu">szetlan@peralta.edu</a> . All instructions and communications for this class will be sent to Peralta student email accounts. To access your student email account, go to <a href="http://www.peralta.edu">www.peralta.edu</a> and click on "For Students" on the left side. Then select "Student Email".
22935	Lec	9:00-10:50 AM	F	Zetlan	ONLINE	Laney
						Note: This class is partially on campus at the times and in the location listed and partially online. All Laney buildings begin with L in the schedule. The online portion of the class will not have set meeting times. Classes you are registered for will appear in Canvas on the first day of class unless published earlier by your instructor. Questions? Contact your instructor at <a href="mailto:szetlan@peralta.edu">szetlan@peralta.edu</a> . All instructions and communications for this class will be sent to Peralta student email accounts. To access your student email account, go to <a href="http://www.peralta.edu">www.peralta.edu</a> and click on "For Students" on the left side. Then select "Student Email".
<b>541D</b>	<b>BRIDGE TO CREDIT ESOL - LEVEL IV</b>					<b>0 UNIT</b>
	Continuation of ESOL 541C					
22936	Lec			Zetlan	ONLINE	Laney
						Note: This class is partially on campus at the times and in the location listed and partially online. All Laney buildings begin with L in the schedule. The online portion of the class will not have set meeting times. Classes you are registered for will appear in Canvas on the first day of class unless published earlier by your instructor. Questions? Contact your instructor at <a href="mailto:szetlan@peralta.edu">szetlan@peralta.edu</a> . All instructions and communications for this class will be sent to Peralta student email accounts. To access your student email account, go to <a href="http://www.peralta.edu">www.peralta.edu</a> and click on "For Students" on the left side. Then select "Student Email".
22936	Lec	9:00-10:50 AM	F	Zetlan	ONLINE	Laney
						Note: This class is partially on campus at the times and in the location listed and partially online. All Laney buildings begin with L in the schedule. The online portion of the class will not have set meeting times. Classes you are registered for will appear in Canvas on the first day of class unless published earlier by your instructor. Questions? Contact your instructor at <a href="mailto:szetlan@peralta.edu">szetlan@peralta.edu</a> . All instructions and communications for this class will be sent to Peralta student email accounts. To access your student email account, go to <a href="http://www.peralta.edu">www.peralta.edu</a> and click on "For Students" on the left side. Then select "Student Email".
22936	Lec	9:00-10:50 AM	M W	Zetlan	ONLINE	Laney
						Note: This class is partially on campus at the times and in the location listed and partially online. All Laney buildings begin with L in the schedule. The online portion of the class will not have set meeting times. Classes you are registered for will appear in Canvas on the first day of class unless published earlier by your instructor. Questions? Contact your instructor at <a href="mailto:szetlan@peralta.edu">szetlan@peralta.edu</a> . All instructions and communications for this class will be sent to Peralta student email accounts. To access your student email account, go to <a href="http://www.peralta.edu">www.peralta.edu</a> and click on "For Students" on the left side. Then select "Student Email".

CODE	SEC	L/HOURS	DAYS	INSTRUCTOR	ROOM	COLLEGE
						instructions and communications for this class will be sent to Peralta student email accounts. To access your student email account, go to <a href="http://www.peralta.edu">www.peralta.edu</a> and click on "For Students" on the left side. Then select "Student Email".
<b>550</b>	<b>ADVANCED LISTENING AND SPEAKING</b>					<b>0 UNIT</b>
	Advanced level listening and speaking in American English					
	PREREQUISITE(S): ESOL 563 OR PLACEMENT BY MULTIPLE MEASURES ASSESSMENT PROCESS					
23386	Lec			Wadell	HYBRID	Laney
						Note: This class is partially on campus at the times and in the location listed and partially online. All Laney buildings begin with L in the schedule. The online portion of the class will not have set meeting times. Classes you are registered for will appear in Canvas on the first day of class unless published earlier by your instructor. Questions? Contact your instructor at <a href="mailto:ewadell@peralta.edu">ewadell@peralta.edu</a> . All instructions and communications for this class will be sent to Peralta student email accounts. To access your student email account, go to <a href="http://www.peralta.edu">www.peralta.edu</a> and click on "For Students" on the left side. Then select "Student Email".
23386	Lec	12:00-2:30 PM	W	Wadell	HYBRID	Laney
						Note: This class is partially on campus at the times and in the location listed and partially online. All Laney buildings begin with L in the schedule. The online portion of the class will not have set meeting times. Classes you are registered for will appear in Canvas on the first day of class unless published earlier by your instructor. Questions? Contact your instructor at <a href="mailto:ewadell@peralta.edu">ewadell@peralta.edu</a> . All instructions and communications for this class will be sent to Peralta student email accounts. To access your student email account, go to <a href="http://www.peralta.edu">www.peralta.edu</a> and click on "For Students" on the left side. Then select "Student Email".
<b>552</b>	<b>ADVANCED READING AND WRITING</b>					<b>0 UNIT</b>
	Advanced level of reading and writing					
	PREREQUISITE(S): ESOL 553 OR PLACEMENT BY MULTIPLE MEASURES ASSESSMENT PROCESS					
23387	Lec			Lopez	ONLINE	Laney
						This course is 100% online. It has some required live online meetings at the times listed in the schedule and some instruction will be provided via the internet through the college learning management system Canvas. Directions on how to access the meetings and the online portion will be included in your Canvas page and on the syllabus. Classes you are registered for will appear in Canvas on the first day of class unless published earlier by your instructor. Questions? Contact your instructor at <a href="mailto:dlopez@peralta.edu">dlopez@peralta.edu</a> . All instructions and communications for this class will be sent to Peralta student email accounts. To access your student email account, go to <a href="http://www.peralta.edu">www.peralta.edu</a> and click on "For Students" on the left side. Then select "Student Email".
23388	Lec			Hunt	ONLINE	Laney
						This course is 100% online. It has some required live online meetings at the times listed in the schedule and some instruction will be provided via the internet through the college learning management system Canvas. Directions on how to access the meetings and the online portion will be included in your Canvas page and on the syllabus. Classes you are registered for will appear in Canvas on the first day of class unless published earlier by your instructor. Questions? Contact your instructor at _____@peralta.edu. All instructions and communications for this class will be sent to Peralta student email accounts. To access your student email account, go to <a href="http://www.peralta.edu">www.peralta.edu</a> and click on "For Students" on the left side. Then select "Student Email".
23388	Lec	9:00-10:50 AM	M	Hunt	ONLINE	Laney
						This course is 100% online. It has some required live online meetings at the times listed in the schedule and some instruction will be provided via the internet through the college learning management system Canvas. Directions on how to access the meetings and the online portion will be included in your Canvas page and on the syllabus. Classes you are registered for will appear in Canvas on the first day of class unless published earlier by your instructor. Questions? Contact your instructor at _____@peralta.edu. All instructions and communications for this class will be sent to Peralta student email accounts. To access your student email account, go to <a href="http://www.peralta.edu">www.peralta.edu</a> and click on "For Students" on the left side. Then select "Student Email".
<b>557C</b>	<b>INTERMEDIATE READING &amp; WRITING WORKSHOP: STRENGTHENING CRITICAL READING, WRITING AND THINKING SKILLS</b>					<b>0 UNIT</b>
	Skills to succeed in ESOL 253 or ESOL 513					
	COREQUISITE(S):: ESOL 253 OR 513					

CODE	SEC L/L HOURS	DAYS	INSTRUCTOR	ROOM	COLLEGE
23390	Lab 10:00-11:30 AM F	Yasue	ONLINE	Laney	
<i>This course is 100% online. It has some required live online meetings at the times listed in the schedule and some instruction will be provided via the internet through the college learning management system Canvas.Directions on how to access the meetings and the online portion will be included in your Canvas page and on the syllabus. Classes you are registered for will appear in Canvas on the first day of class unless published earlier by your instructor. Questions? Contact your instructor at byasue@peralta.edu.All instructions and communications for this class will be sent to Peralta student email accounts. To access your student email account, go to www.peralta.edu and click on "For Students" on the left side. Then select "Student Email".</i>					
	Lec	Yasue	ONLINE	Laney	
<i>This course is 100% online. It has some required live online meetings at the times listed in the schedule and some instruction will be provided via the internet through the college learning management system Canvas.Directions on how to access the meetings and the online portion will be included in your Canvas page and on the syllabus. Classes you are registered for will appear in Canvas on the first day of class unless published earlier by your instructor. Questions? Contact your instructor at byasue@peralta.edu.All instructions and communications for this class will be sent to Peralta student email accounts. To access your student email account, go to www.peralta.edu and click on "For Students" on the left side. Then select "Student Email".</i>					
557D	<b>INTERMEDIATE READING &amp; WRITING WORKSHOP: STRENGTHENING CRITICAL READING, WRITING AND THINKING SKILLS</b>				<b>0 UNIT</b>
Continuation of ESOL 557C and support for ESOL 253 or ESOL 513					
COREQUISITE(S):: ESOL 253 OR 513					
23392	Lab	Yasue	ONLINE	Laney	
<i>This course is 100% online. It has some required live online meetings at the times listed in the schedule and some instruction will be provided via the internet through the college learning management system Canvas.Directions on how to access the meetings and the online portion will be included in your Canvas page and on the syllabus. Classes you are registered for will appear in Canvas on the first day of class unless published earlier by your instructor. Questions? Contact your instructor at byasue@peralta.edu.All instructions and communications for this class will be sent to Peralta student email accounts. To access your student email account, go to www.peralta.edu and click on "For Students" on the left side. Then select "Student Email".</i>					
	Lec 10:00-11:30 AM	Yasue	ONLINE	Laney	
<i>This course is 100% online. It has some required live online meetings at the times listed in the schedule and some instruction will be provided via the internet through the college learning management system Canvas.Directions on how to access the meetings and the online portion will be included in your Canvas page and on the syllabus. Classes you are registered for will appear in Canvas on the first day of class unless published earlier by your instructor. Questions? Contact your instructor at byasue@peralta.edu.All instructions and communications for this class will be sent to Peralta student email accounts. To access your student email account, go to www.peralta.edu and click on "For Students" on the left side. Then select "Student Email".</i>					
559A	<b>ADVANCED READING AND WRITING WORKSHOP: DEVELOPING CRITICAL READING, WRITING AND THINKING SKILLS</b>				<b>0 UNIT</b>
Skills to succeed in ESOL 052 or ESOL 552					
COREQUISITE(S): ESOL 52 OR 552					
23394	Lab	Yasue	ONLINE	Laney	
<i>This course is 100% online. It has some required live online meetings at the times listed in the schedule and some instruction will be provided via the internet through the college learning management system Canvas.Directions on how to access the meetings and the online portion will be included in your Canvas page and on the syllabus. Classes you are registered for will appear in Canvas on the first day of class unless published earlier by your instructor. Questions? Contact your instructor at byasue@peralta.edu.All instructions and communications for this class will be sent to Peralta student email accounts. To access your student email account, go to www.peralta.edu and click on "For Students" on the left side. Then select "Student Email".</i>					
	Lec 10:00-11:30 AM	Yasue	ONLINE	Laney	
<i>This course is 100% online. It has some required live online meetings at the times listed in the schedule and some instruction will be provided via the internet</i>					

CODE	SEC L/L HOURS	DAYS	INSTRUCTOR	ROOM	COLLEGE
<i>through the college learning management system Canvas.Directions on how to access the meetings and the online portion will be included in your Canvas page and on the syllabus. Classes you are registered for will appear in Canvas on the first day of class unless published earlier by your instructor. Questions? Contact your instructor at byasue@peralta.edu.All instructions and communications for this class will be sent to Peralta student email accounts. To access your student email account, go to www.peralta.edu and click on "For Students" on the left side. Then select "Student Email".</i>					
<b>559B</b>	<b>ADVANCED READING AND WRITING WORKSHOP: APPLYING READING, WRITING AND CRITICAL THINKING SKILLS</b>				<b>0 UNIT</b>
Continuation of ESOL 259A or 559A and support for ESOL 52 or 552					
COREQUISITE(S): ESOL 52 OR 552					
23396	Lab		Yasue	ONLINE	Laney
<i>This course is 100% online. It has some required live online meetings at the times listed in the schedule and some instruction will be provided via the internet through the college learning management system Canvas.Directions on how to access the meetings and the online portion will be included in your Canvas page and on the syllabus. Classes you are registered for will appear in Canvas on the first day of class unless published earlier by your instructor. Questions? Contact your instructor at byasue@peralta.edu.All instructions and communications for this class will be sent to Peralta student email accounts. To access your student email account, go to www.peralta.edu and click on "For Students" on the left side. Then select "Student Email".</i>					
	Lec 10:00-11:30 AM		Yasue	ONLINE	Laney
<i>This course is 100% online. It has some required live online meetings at the times listed in the schedule and some instruction will be provided via the internet through the college learning management system Canvas.Directions on how to access the meetings and the online portion will be included in your Canvas page and on the syllabus. Classes you are registered for will appear in Canvas on the first day of class unless published earlier by your instructor. Questions? Contact your instructor at byasue@peralta.edu.All instructions and communications for this class will be sent to Peralta student email accounts. To access your student email account, go to www.peralta.edu and click on "For Students" on the left side. Then select "Student Email".</i>					
<b>559C</b>	<b>ADVANCED READING AND WRITING WORKSHOP: STRENGTHENING CRITICAL READING, WRITING AND THINKING SKILLS</b>				<b>0 UNIT</b>
Skills to succeed in ENGL 1A					
COREQUISITE: ENGL 1A					
23398	Lab		Yasue	ONLINE	Laney
<i>This course is 100% online. It has some required live online meetings at the times listed in the schedule and some instruction will be provided via the internet through the college learning management system Canvas.Directions on how to access the meetings and the online portion will be included in your Canvas page and on the syllabus. Classes you are registered for will appear in Canvas on the first day of class unless published earlier by your instructor. Questions? Contact your instructor at byasue@peralta.edu.All instructions and communications for this class will be sent to Peralta student email accounts. To access your student email account, go to www.peralta.edu and click on "For Students" on the left side. Then select "Student Email".</i>					
	Lec 10:00-11:30 AM		Yasue	ONLINE	Laney
<i>This course is 100% online. It has some required live online meetings at the times listed in the schedule and some instruction will be provided via the internet through the college learning management system Canvas.Directions on how to access the meetings and the online portion will be included in your Canvas page and on the syllabus. Classes you are registered for will appear in Canvas on the first day of class unless published earlier by your instructor. Questions? Contact your instructor at byasue@peralta.edu.All instructions and communications for this class will be sent to Peralta student email accounts. To access your student email account, go to www.peralta.edu and click on "For Students" on the left side. Then select "Student Email".</i>					
<b>559D</b>	<b>ADVANCED READING AND WRITING WORKSHOP: CONSOLIDATING CRITICAL READING, WRITING, AND THINKING SKILLS</b>				<b>0 UNIT</b>
Continuation of ESOL 559C and support for ENGL 1A					
COREQUISITE: ENGL 1A					



CODE	SEC L/L	HOURS	DAYS	INSTRUCTOR	ROOM	COLLEGE
23400	Lab			Yasue	ONLINE	Laney
<i>This course is 100% online. It has some required live online meetings at the times listed in the schedule and some instruction will be provided via the internet through the college learning management system Canvas.Directions on how to access the meetings and the online portion will be included in your Canvas page and on the syllabus. Classes you are registered for will appear in Canvas on the first day of class unless published earlier by your instructor. Questions? Contact your instructor at byasue@peralta.edu.All instructions and communications for this class will be sent to Peralta student email accounts. To access your student email account, go to www.peralta.edu and click on "For Students" on the left side. Then select "Student Email".</i>						
	Lec 10:00-11:30 AM			Yasue	ONLINE	Laney
<i>This course is 100% online. It has some required live online meetings at the times listed in the schedule and some instruction will be provided via the internet through the college learning management system Canvas.Directions on how to access the meetings and the online portion will be included in your Canvas page and on the syllabus. Classes you are registered for will appear in Canvas on the first day of class unless published earlier by your instructor. Questions? Contact your instructor at byasue@peralta.edu.All instructions and communications for this class will be sent to Peralta student email accounts. To access your student email account, go to www.peralta.edu and click on "For Students" on the left side. Then select "Student Email".</i>						
561	LISTENING AND SPEAKING 1					0 UNIT
High beginning level listening and speaking						
23496	Lec		Staff	ONLINE	Laney	
<i>Note: This class is partially on campus at the times and in the location listed and partially online. All Laney buildings begin with L in the schedule. The online portion of the class will not have set meeting times. Classes you are registered for will appear in Canvas on the first day of class unless published earlier by your instructor. Questions? Contact your instructor at _____@peralta.edu. All instructions and communications for this class will be sent to Peralta student email accounts. To access your student email account, go to www.peralta.edu and click on "For Students" on the left side. Then select "Student Email".</i>						
23496	Lec 8:00-9:50 AM	M	Staff	E201A	Laney	
<i>Note: This class is partially on campus at the times and in the location listed and partially online. All Laney buildings begin with L in the schedule. The online portion of the class will not have set meeting times. Classes you are registered for will appear in Canvas on the first day of class unless published earlier by your instructor. Questions? Contact your instructor at _____@peralta.edu. All instructions and communications for this class will be sent to Peralta student email accounts. To access your student email account, go to www.peralta.edu and click on "For Students" on the left side. Then select "Student Email".</i>						
23497	Lec		Brooks	ONLINE	Laney	
<i>This course is 100% online. It has some required live online meetings at the times listed in the schedule and some instruction will be provided via the internet through the college learning management system Canvas.Directions on how to access the meetings and the online portion will be included in your Canvas page and on the syllabus. Classes you are registered for will appear in Canvas on the first day of class unless published earlier by your instructor. Questions? Contact your instructor at dbrooks@peralta.edu.All instructions and communications for this class will be sent to Peralta student email accounts. To access your student email account, go to www.peralta.edu and click on "For Students" on the left side. Then select "Student Email".</i>						
23497	Lec 6:00-7:50 PM	W	Brooks	ONLINE	Laney	
<i>This course is 100% online. It has some required live online meetings at the times listed in the schedule and some instruction will be provided via the internet through the college learning management system Canvas.Directions on how to access the meetings and the online portion will be included in your Canvas page and on the syllabus. Classes you are registered for will appear in Canvas on the first day of class unless published earlier by your instructor. Questions? Contact your instructor at dbrooks@peralta.edu.All instructions and communications for this class will be sent to Peralta student email accounts. To access your student email account, go to www.peralta.edu and click on "For Students" on the left side. Then select "Student Email".</i>						
23498	Lec		Staff	ONLINE	Laney	
<i>Note: This class will be on the Laney campus at the times and in the location listed. All Laney buildings begin with L in the schedule.Classes you are registered for will appear in the Canvas course management system on the first day of class unless published earlier by your instructor. Questions? Contact your instructor at _____@peralta.edu.All instructions and communications for this class will be sent to Peralta student email accounts. To access your student email account, go to www.peralta.edu and click on "For Students" on the left side. Then select "Student Email".</i>						

CODE	SEC L/L	HOURS	DAYS	INSTRUCTOR	ROOM	COLLEGE
23498	Lec	10:00-11:50 AM	T	Staff	E257	Laney
<i>Note: This class will be on the Laney campus at the times and in the location listed. All Laney buildings begin with L in the schedule. Classes you are registered for will appear in the Canvas course management system on the first day of class unless published earlier by your instructor. Questions? Contact your instructor at _____@peralta.edu. All instructions and communications for this class will be sent to Peralta student email accounts. To access your student email account, go to <a href="http://www.peralta.edu">www.peralta.edu</a> and click on "For Students" on the left side. Then select "Student Email".</i>						
562	LISTENING AND SPEAKING 2					0 UNIT
Intermediate level listening and speaking						
23499	Lec	10:00-11:50 AM	M W	Jimenez Velayos	E257	Laney
<i>Note: This class will be on the Laney campus at the times and in the location listed. All Laney buildings begin with L in the schedule. Classes you are registered for will appear in the Canvas course management system on the first day of class unless published earlier by your instructor. Questions? Contact your instructor at <a href="mailto:ajvelayos@peralta.edu">ajvelayos@peralta.edu</a>. All instructions and communications for this class will be sent to Peralta student email accounts. To access your student email account, go to <a href="http://www.peralta.edu">www.peralta.edu</a> and click on "For Students" on the left side. Then select "Student Email".</i>						
23501	Lec			Neely	ONLINE	Laney
<i>This course is 100% online. It has some required live online meetings at the times listed in the schedule and some instruction will be provided via the internet through the college learning management system Canvas. Directions on how to access the meetings and the online portion will be included in your Canvas page and on the syllabus. Classes you are registered for will appear in Canvas on the first day of class unless published earlier by your instructor. Questions? Contact your instructor at <a href="mailto:jneely@peralta.edu">jneely@peralta.edu</a>. All instructions and communications for this class will be sent to Peralta student email accounts. To access your student email account, go to <a href="http://www.peralta.edu">www.peralta.edu</a> and click on "For Students" on the left side. Then select "Student Email".</i>						
23501	Lec	8:00-9:50 AM	T	Neely	ONLINE	Laney
<i>This course is 100% online. It has some required live online meetings at the times listed in the schedule and some instruction will be provided via the internet through the college learning management system Canvas. Directions on how to access the meetings and the online portion will be included in your Canvas page and on the syllabus. Classes you are registered for will appear in Canvas on the first day of class unless published earlier by your instructor. Questions? Contact your instructor at <a href="mailto:jneely@peralta.edu">jneely@peralta.edu</a>. All instructions and communications for this class will be sent to Peralta student email accounts. To access your student email account, go to <a href="http://www.peralta.edu">www.peralta.edu</a> and click on "For Students" on the left side. Then select "Student Email".</i>						
23502	Lec			McGurk	ONLINE	Laney
<i>Note: This class is partially on campus at the times and in the location listed and partially online. All Laney buildings begin with L in the schedule. The online portion of the class will not have set meeting times. Classes you are registered for will appear in Canvas on the first day of class unless published earlier by your instructor. Questions? Contact your instructor at <a href="mailto:likeda@peralta.edu">likeda@peralta.edu</a>. All instructions and communications for this class will be sent to Peralta student email accounts. To access your student email account, go to <a href="http://www.peralta.edu">www.peralta.edu</a> and click on "For Students" on the left side. Then select "Student Email".</i>						
23502	Lec	1:30-3:20 PM	T	McGurk	E202B	Laney
<i>Note: This class is partially on campus at the times and in the location listed and partially online. All Laney buildings begin with L in the schedule. The online portion of the class will not have set meeting times. Classes you are registered for will appear in Canvas on the first day of class unless published earlier by your instructor. Questions? Contact your instructor at <a href="mailto:likeda@peralta.edu">likeda@peralta.edu</a>. All instructions and communications for this class will be sent to Peralta student email accounts. To access your student email account, go to <a href="http://www.peralta.edu">www.peralta.edu</a> and click on "For Students" on the left side. Then select "Student Email".</i>						
563	LISTENING AND SPEAKING 3					0 UNIT
High intermediate level listening and speaking						
PREREQUISITE: PLACEMENT THROUGH MULTIPLES MEASURE ASSESSMENT						
23503	Lec			Tiemroth-Zavala	ONLINE	Laney
<i>This course is 100% online. It has some required live online meetings at the times listed in the schedule and some instruction will be provided via the internet through the college learning management system Canvas. Directions on how to access the meetings and the online portion will be included in your Canvas page and on the syllabus. Classes you are registered for will appear in Canvas on the first day of class unless published earlier by your instructor. Questions? Contact your instructor at <a href="mailto:stzavala@peralta.edu">stzavala@peralta.edu</a>. All instructions and commu-</i>						

CODE	SEC	L/L HOURS	DAYS	INSTRUCTOR	ROOM	COLLEGE
						<p>nications for this class will be sent to Peralta student email accounts. To access your student email account, go to <a href="http://www.peralta.edu">www.peralta.edu</a> and click on "For Students" on the left side. Then select "Student Email".</p>
23503	Lec	10:00-11:50 AM	M	Tiemroth-Zavala		ONLINE Laney
						<p>This course is 100% online. It has some required live online meetings at the times listed in the schedule and some instruction will be provided via the internet through the college learning management system Canvas. Directions on how to access the meetings and the online portion will be included in your Canvas page and on the syllabus. Classes you are registered for will appear in Canvas on the first day of class unless published earlier by your instructor. Questions? Contact your instructor at <a href="mailto:stzavala@peralta.edu">stzavala@peralta.edu</a>. All instructions and communications for this class will be sent to Peralta student email accounts. To access your student email account, go to <a href="http://www.peralta.edu">www.peralta.edu</a> and click on "For Students" on the left side. Then select "Student Email".</p>
23504	Lec			Reed	ONLINE	Laney
						<p>Note: This class is partially on campus at the times and in the location listed and partially online. All Laney buildings begin with L in the schedule. The online portion of the class will not have set meeting times. Classes you are registered for will appear in Canvas on the first day of class unless published earlier by your instructor. Questions? Contact your instructor at <a href="mailto:psreed@peralta.edu">psreed@peralta.edu</a>. All instructions and communications for this class will be sent to Peralta student email accounts. To access your student email account, go to <a href="http://www.peralta.edu">www.peralta.edu</a> and click on "For Students" on the left side. Then select "Student Email".</p>
23504	Lec	10:00-11:50 AM	T	Reed	ONLINE	Laney
						<p>Note: This class is partially on campus at the times and in the location listed and partially online. All Laney buildings begin with L in the schedule. The online portion of the class will not have set meeting times. Classes you are registered for will appear in Canvas on the first day of class unless published earlier by your instructor. Questions? Contact your instructor at <a href="mailto:psreed@peralta.edu">psreed@peralta.edu</a>. All instructions and communications for this class will be sent to Peralta student email accounts. To access your student email account, go to <a href="http://www.peralta.edu">www.peralta.edu</a> and click on "For Students" on the left side. Then select "Student Email".</p>
<b>571</b>	<b>GRAMMAR 1</b>					<b>0 UNIT</b>
						High beginning level of English grammar
23505	Lec	10:00-11:50 AM	M W	Staff	E256	Laney
						<p>Note: This class will be on the Laney campus at the times and in the location listed. All Laney buildings begin with L in the schedule. Classes you are registered for will appear in the Canvas course management system on the first day of class unless published earlier by your instructor. Questions? Contact your instructor at <a href="mailto:kwitt@peralta.edu">kwitt@peralta.edu</a>. All instructions and communications for this class will be sent to Peralta student email accounts. To access your student email account, go to <a href="http://www.peralta.edu">www.peralta.edu</a> and click on "For Students" on the left side. Then select "Student Email".</p>
23506	Lec			Connolly	ONLINE	Laney
						<p>Note: This class is partially on campus at the times and in the location listed and partially online. All Laney buildings begin with L in the schedule. The online portion of the class will not have set meeting times. Classes you are registered for will appear in Canvas on the first day of class unless published earlier by your instructor. Questions? Contact your instructor at <a href="mailto:sconnolly@peralta.edu">sconnolly@peralta.edu</a>. All instructions and communications for this class will be sent to Peralta student email accounts. To access your student email account, go to <a href="http://www.peralta.edu">www.peralta.edu</a> and click on "For Students" on the left side. Then select "Student Email".</p>
23506	Lec	1:30-3:20 PM	T	Connolly	E204	Laney
						<p>Note: This class is partially on campus at the times and in the location listed and partially online. All Laney buildings begin with L in the schedule. The online portion of the class will not have set meeting times. Classes you are registered for will appear in Canvas on the first day of class unless published earlier by your instructor. Questions? Contact your instructor at <a href="mailto:sconnolly@peralta.edu">sconnolly@peralta.edu</a>. All instructions and communications for this class will be sent to Peralta student email accounts. To access your student email account, go to <a href="http://www.peralta.edu">www.peralta.edu</a> and click on "For Students" on the left side. Then select "Student Email".</p>
23507	Lec			Lopez	ONLINE	Laney
						<p>Note: This class is partially on campus at the times and in the location listed and partially online. All Laney buildings begin with L in the schedule. The online portion of the class will not have set meeting times. Classes you are registered for will appear in Canvas on the first day of class unless published earlier by your instructor. Questions? Contact your instructor at <a href="mailto:dlopez@peralta.edu">dlopez@peralta.edu</a>. All instructions and communications for this class will be sent to Peralta student email accounts. To access your student email account, go to <a href="http://www.peralta.edu">www.peralta.edu</a> and click on "For Students" on the left side. Then select "Student Email".</p>

CODE	SEC	L/L HOURS	DAYS	INSTRUCTOR	ROOM	COLLEGE
<b>23507</b>	<b>Lec</b>	<b>6:00-7:50 PM</b>	<b>T</b>	<b>Lopez</b>	<b>ONLINE</b>	<b>Laney</b>
						<p>Note: This class is partially on campus at the times and in the location listed and partially online. All Laney buildings begin with L in the schedule. The online portion of the class will not have set meeting times. Classes you are registered for will appear in Canvas on the first day of class unless published earlier by your instructor. Questions? Contact your instructor at <a href="mailto:dlopez@peralta.edu">dlopez@peralta.edu</a>. All instructions and communications for this class will be sent to Peralta student email accounts. To access your student email account, go to <a href="http://www.peralta.edu">www.peralta.edu</a> and click on "For Students" on the left side. Then select "Student Email".</p>
23508	Lec			McGurk	ONLINE	Laney
						<p>Note: This class is partially on campus at the times and in the location listed and partially online. All Laney buildings begin with L in the schedule. The online portion of the class will not have set meeting times. Classes you are registered for will appear in Canvas on the first day of class unless published earlier by your instructor. Questions? Contact your instructor at <a href="mailto:amcgurk@peralta.edu">amcgurk@peralta.edu</a>. All instructions and communications for this class will be sent to Peralta student email accounts. To access your student email account, go to <a href="http://www.peralta.edu">www.peralta.edu</a> and click on "For Students" on the left side. Then select "Student Email".</p>
23508	Lec	10:00-11:50 AM	T	McGurk	E202A	Laney
						<p>Note: This class is partially on campus at the times and in the location listed and partially online. All Laney buildings begin with L in the schedule. The online portion of the class will not have set meeting times. Classes you are registered for will appear in Canvas on the first day of class unless published earlier by your instructor. Questions? Contact your instructor at <a href="mailto:amcgurk@peralta.edu">amcgurk@peralta.edu</a>. All instructions and communications for this class will be sent to Peralta student email accounts. To access your student email account, go to <a href="http://www.peralta.edu">www.peralta.edu</a> and click on "For Students" on the left side. Then select "Student Email".</p>
<b>572</b>	<b>GRAMMAR 2</b>					<b>0 UNIT</b>
						Intermediate level of English grammar
23509	Lec			Yasue	ONLINE	Laney
						<p>Note: This class is partially on campus at the times and in the location listed and partially online. All Laney buildings begin with L in the schedule. The online portion of the class will not have set meeting times. Classes you are registered for will appear in Canvas on the first day of class unless published earlier by your instructor. Questions? Contact your instructor at <a href="mailto:byasue@peralta.edu">byasue@peralta.edu</a>. All instructions and communications for this class will be sent to Peralta student email accounts. To access your student email account, go to <a href="http://www.peralta.edu">www.peralta.edu</a> and click on "For Students" on the left side. Then select "Student Email".</p>
23509	Lec	10:00-11:50 AM	M	Yasue	ONLINE	Laney
						<p>Note: This class is partially on campus at the times and in the location listed and partially online. All Laney buildings begin with L in the schedule. The online portion of the class will not have set meeting times. Classes you are registered for will appear in Canvas on the first day of class unless published earlier by your instructor. Questions? Contact your instructor at <a href="mailto:byasue@peralta.edu">byasue@peralta.edu</a>. All instructions and communications for this class will be sent to Peralta student email accounts. To access your student email account, go to <a href="http://www.peralta.edu">www.peralta.edu</a> and click on "For Students" on the left side. Then select "Student Email".</p>
23510	Lec			Wong	ONLINE	Laney
						<p>Note: This class is partially on campus at the times and in the location listed and partially online. All Laney buildings begin with L in the schedule. The online portion of the class will not have set meeting times. Classes you are registered for will appear in Canvas on the first day of class unless published earlier by your instructor. Questions? Contact your instructor at <a href="mailto:jwong@peralta.edu">jwong@peralta.edu</a>. All instructions and communications for this class will be sent to Peralta student email accounts. To access your student email account, go to <a href="http://www.peralta.edu">www.peralta.edu</a> and click on "For Students" on the left side. Then select "Student Email".</p>
23510	Lec	1:30-3:20 PM	T	Wong	E201B	Laney
						<p>Note: This class is partially on campus at the times and in the location listed and partially online. All Laney buildings begin with L in the schedule. The online portion of the class will not have set meeting times. Classes you are registered for will appear in Canvas on the first day of class unless published earlier by your instructor. Questions? Contact your instructor at <a href="mailto:jwong@peralta.edu">jwong@peralta.edu</a>. All instructions and communications for this class will be sent to Peralta student email accounts. To access your student email account, go to <a href="http://www.peralta.edu">www.peralta.edu</a> and click on "For Students" on the left side. Then select "Student Email".</p>
23511	Lec			Brooks	ONLINE	Laney
						<p>Note: This class is partially on campus at the times and in the location listed and partially online. All Laney buildings begin with L in the schedule. The online portion of the class will not have set meeting times. Classes you are registered for will appear in Canvas on the first day of class unless published earlier by your instructor. Questions? Contact your instructor at <a href="mailto:dbrooks@peralta.edu">dbrooks@peralta.edu</a>. All instructions and communications for this class will be sent to Peralta student</p>

CODE	SEC L/L HOURS	DAYS	INSTRUCTOR	ROOM	COLLEGE
	email accounts. To access your student email account, go to <a href="http://www.peralta.edu">www.peralta.edu</a> and click on "For Students" on the left side. Then select "Student Email".				
23511	Lec 6:00-7:50 PM	T	Brooks	E201B	Laney
	Note: This class is partially on campus at the times and in the location listed and partially online. All Laney buildings begin with L in the schedule. The online portion of the class will not have set meeting times. Classes you are registered for will appear in Canvas on the first day of class unless published earlier by your instructor. Questions? Contact your instructor at <a href="mailto:dbrooks@peralta.edu">dbrooks@peralta.edu</a> . All instructions and communications for this class will be sent to Peralta student email accounts. To access your student email account, go to <a href="http://www.peralta.edu">www.peralta.edu</a> and click on "For Students" on the left side. Then select "Student Email".				
23512	Lec	Yasue	ONLINE	Laney	
	This course is 100% online. It has some required live online meetings at the times listed in the schedule and some instruction will be provided via the internet through the college learning management system Canvas.Directions on how to access the meetings and the online portion will be included in your Canvas page and on the syllabus. Classes you are registered for will appear in Canvas on the first day of class unless published earlier by your instructor. Questions? Contact your instructor at <a href="mailto:byasue@peralta.edu">byasue@peralta.edu</a> .All instructions and communications for this class will be sent to Peralta student email accounts. To access your student email account, go to <a href="http://www.peralta.edu">www.peralta.edu</a> and click on "For Students" on the left side. Then select "Student Email".				
23512	Lec 1:30-3:20 PM	M	Yasue	ONLINE	Laney
	This course is 100% online. It has some required live online meetings at the times listed in the schedule and some instruction will be provided via the internet through the college learning management system Canvas.Directions on how to access the meetings and the online portion will be included in your Canvas page and on the syllabus. Classes you are registered for will appear in Canvas on the first day of class unless published earlier by your instructor. Questions? Contact your instructor at <a href="mailto:byasue@peralta.edu">byasue@peralta.edu</a> .All instructions and communications for this class will be sent to Peralta student email accounts. To access your student email account, go to <a href="http://www.peralta.edu">www.peralta.edu</a> and click on "For Students" on the left side. Then select "Student Email".				
573	GRAMMAR 3			0 UNIT	
	High intermediate level of English grammar				
	PREREQUISITE: PLACEMENT THROUGH MULTIPLES MEASURE ASSESSMENT				
23513	Lec	Khanna	ONLINE	Laney	
	This course is 100% online. It has some required live online meetings at the times listed in the schedule and some instruction will be provided via the internet through the college learning management system Canvas.Directions on how to access the meetings and the online portion will be included in your Canvas page and on the syllabus. Classes you are registered for will appear in Canvas on the first day of class unless published earlier by your instructor. Questions? Contact your instructor at <a href="mailto:ckhanna@peralta.edu">ckhanna@peralta.edu</a> .All instructions and communications for this class will be sent to Peralta student email accounts. To access your student email account, go to <a href="http://www.peralta.edu">www.peralta.edu</a> and click on "For Students" on the left side. Then select "Student Email".				
23513	Lec 10:00-11:50 AM	M	Khanna	ONLINE	Laney
	This course is 100% online. It has some required live online meetings at the times listed in the schedule and some instruction will be provided via the internet through the college learning management system Canvas.Directions on how to access the meetings and the online portion will be included in your Canvas page and on the syllabus. Classes you are registered for will appear in Canvas on the first day of class unless published earlier by your instructor. Questions? Contact your instructor at <a href="mailto:ckhanna@peralta.edu">ckhanna@peralta.edu</a> .All instructions and communications for this class will be sent to Peralta student email accounts. To access your student email account, go to <a href="http://www.peralta.edu">www.peralta.edu</a> and click on "For Students" on the left side. Then select "Student Email".				
23514	Lec	Agard	ONLINE	Laney	
	This course is 100% online. It has some required live online meetings at the times listed in the schedule and some instruction will be provided via the internet through the college learning management system Canvas.Directions on how to access the meetings and the online portion will be included in your Canvas page and on the syllabus. Classes you are registered for will appear in Canvas on the first day of class unless published earlier by your instructor. Questions? Contact your instructor at <a href="mailto:aagard@peralta.edu">aagard@peralta.edu</a> .All instructions and communications for this class will be sent to Peralta student email accounts. To access your student email account, go to <a href="http://www.peralta.edu">www.peralta.edu</a> and click on "For Students" on the left side. Then select "Student Email".				
23514	Lec 6:00-7:50 PM	Th	Agard	ONLINE	Laney
	This course is 100% online. It has some required live online meetings at the times listed in the schedule and some instruction will be provided via the internet				

CODE	SEC L/L HOURS	DAYS	INSTRUCTOR	ROOM	COLLEGE
	through the college learning management system Canvas.Directions on how to access the meetings and the online portion will be included in your Canvas page and on the syllabus. Classes you are registered for will appear in Canvas on the first day of class unless published earlier by your instructor. Questions? Contact your instructor at aagard@peralta.edu.All instructions and communications for this class will be sent to Peralta student email accounts. To access your student email account, go to www.peralta.edu and click on "For Students" on the left side. Then select "Student Email".				
23515	Lec		Weissman	ONLINE	Laney
	Note: This class is partially on campus at the times and in the location listed and partially online. All Laney buildings begin with L in the schedule. The online portion of the class will not have set meeting times. Classes you are registered for will appear in Canvas on the first day of class unless published earlier by your instructor. Questions? Contact your instructor at pweissman@peralta.edu. All instructions and communications for this class will be sent to Peralta student email accounts. To access your student email account, go to www.peralta.edu and click on "For Students" on the left side. Then select "Student Email".				
23515	Lec 1:30-3:20 PM	T	Weissman	E201A	Laney
	Note: This class is partially on campus at the times and in the location listed and partially online. All Laney buildings begin with L in the schedule. The online portion of the class will not have set meeting times. Classes you are registered for will appear in Canvas on the first day of class unless published earlier by your instructor. Questions? Contact your instructor at pweissman@peralta.edu. All instructions and communications for this class will be sent to Peralta student email accounts. To access your student email account, go to www.peralta.edu and click on "For Students" on the left side. Then select "Student Email".				
574	GRAMMAR 4			0 UNIT	
	Advanced level of English grammar				
	PREREQUISITE(S): ESOL 573 OR PLACEMENT BY MULTIPLE MEASURES ASSESSMENT PROCESS				
23516	Lec		Wong	ONLINE	Laney
	This course is 100% online. It has some required live online meetings at the times listed in the schedule and some instruction will be provided via the internet through the college learning management system Canvas.Directions on how to access the meetings and the online portion will be included in your Canvas page and on the syllabus. Classes you are registered for will appear in Canvas on the first day of class unless published earlier by your instructor. Questions? Contact your instructor at jwong@peralta.edu.All instructions and communications for this class will be sent to Peralta student email accounts. To access your student email account, go to www.peralta.edu and click on "For Students" on the left side. Then select "Student Email".				
23516	Lec 10:00-11:50 AM	W	Wong	ONLINE	Laney
	This course is 100% online. It has some required live online meetings at the times listed in the schedule and some instruction will be provided via the internet through the college learning management system Canvas.Directions on how to access the meetings and the online portion will be included in your Canvas page and on the syllabus. Classes you are registered for will appear in Canvas on the first day of class unless published earlier by your instructor. Questions? Contact your instructor at jwong@peralta.edu.All instructions and communications for this class will be sent to Peralta student email accounts. To access your student email account, go to www.peralta.edu and click on "For Students" on the left side. Then select "Student Email".				
23517	Lec		Hunt	ONLINE	Laney
	Note: This class is partially on campus at the times and in the location listed and partially online. All Laney buildings begin with L in the schedule. The online portion of the class will not have set meeting times. Classes you are registered for will appear in Canvas on the first day of class unless published earlier by your instructor. Questions? Contact your instructor at nhunt@peralta.edu. All instructions and communications for this class will be sent to Peralta student email accounts. To access your student email account, go to www.peralta.edu and click on "For Students" on the left side. Then select "Student Email".				
23517	Lec 1:30-3:20 PM	T	Hunt	E200	Laney
	Note: This class is partially on campus at the times and in the location listed and partially online. All Laney buildings begin with L in the schedule. The online portion of the class will not have set meeting times. Classes you are registered for will appear in Canvas on the first day of class unless published earlier by your instructor. Questions? Contact your instructor at nhunt@peralta.edu. All instructions and communications for this class will be sent to Peralta student email accounts. To access your student email account, go to www.peralta.edu and click on "For Students" on the left side. Then select "Student Email".				
583	BUSINESS ENGLISH			0 UNIT	
	High-Intermediate English for Business				



CODE	SEC L/L HOURS	DAYS	INSTRUCTOR	ROOM	COLLEGE
23518	Lec		Mitchell	ONLINE	Laney
<i>Note: This class is partially on campus at the times and in the location listed and partially online. All Laney buildings begin with L in the schedule. The online portion of the class will not have set meeting times. Classes you are registered for will appear in Canvas on the first day of class unless published earlier by your instructor. Questions? Contact your instructor at hmitchell@peralta.edu. All instructions and communications for this class will be sent to Peralta student email accounts. To access your student email account, go to <a href="http://www.peralta.edu">www.peralta.edu</a> and click on "For Students" on the left side. Then select "Student Email".</i>					
23518	Lec 10:00-11:15 AM Th		Mitchell	E254	Laney
<i>Note: This class is partially on campus at the times and in the location listed and partially online. All Laney buildings begin with L in the schedule. The online portion of the class will not have set meeting times. Classes you are registered for will appear in Canvas on the first day of class unless published earlier by your instructor. Questions? Contact your instructor at hmitchell@peralta.edu. All instructions and communications for this class will be sent to Peralta student email accounts. To access your student email account, go to <a href="http://www.peralta.edu">www.peralta.edu</a> and click on "For Students" on the left side. Then select "Student Email".</i>					
586	ENGLISH FOR JOB SEARCH				0 UNIT
High-beginning English for Job Search					
23519	Lec		Tiemroth-Zavala	ONLINE	Laney
<i>This class is a fully online course with no required on-campus or Zoom meetings. All instruction will be provided via the internet through the college learning management system Canvas. Classes you are registered for will appear in Canvas on the first day of class unless published earlier by your instructor. Questions? Contact your instructor at stzavala@peralta.edu. All instructions and communications for this class will be sent to Peralta student email accounts. To access your student email account, go to <a href="http://www.peralta.edu">www.peralta.edu</a> and click on "For Students" on the left side. Then select "Student Email".</i>					
587	ESOL FOR CUSTOMER SERVICE				0 UNIT
High-Beginning English					
23520	Lec		Mitchell	ONLINE	Laney
<i>Note: This class is partially on campus at the times and in the location listed and partially online. All Laney buildings begin with L in the schedule. The online portion of the class will not have set meeting times. Classes you are registered for will appear in Canvas on the first day of class unless published earlier by your instructor. Questions? Contact your instructor at hmitchell@peralta.edu. All instructions and communications for this class will be sent to Peralta student email accounts. To access your student email account, go to <a href="http://www.peralta.edu">www.peralta.edu</a> and click on "For Students" on the left side. Then select "Student Email".</i>					
23520	Lec 10:00-11:15 AM W		Mitchell	E201B	Laney
<i>Note: This class is partially on campus at the times and in the location listed and partially online. All Laney buildings begin with L in the schedule. The online portion of the class will not have set meeting times. Classes you are registered for will appear in Canvas on the first day of class unless published earlier by your instructor. Questions? Contact your instructor at hmitchell@peralta.edu. All instructions and communications for this class will be sent to Peralta student email accounts. To access your student email account, go to <a href="http://www.peralta.edu">www.peralta.edu</a> and click on "For Students" on the left side. Then select "Student Email".</i>					
23521	Lec		Connolly	ONLINE	Laney
<i>Note: This class is partially on campus at the times and in the location listed and partially online. All Laney buildings begin with L in the schedule. The online portion of the class will not have set meeting times. Classes you are registered for will appear in Canvas on the first day of class unless published earlier by your instructor. Questions? Contact your instructor at sconolly@peralta.edu. All instructions and communications for this class will be sent to Peralta student email accounts. To access your student email account, go to <a href="http://www.peralta.edu">www.peralta.edu</a> and click on "For Students" on the left side. Then select "Student Email".</i>					
23521	Lec 6:00-6:50 PM Th		Connolly	ONLINE	Laney
<i>Note: This class is partially on campus at the times and in the location listed and partially online. All Laney buildings begin with L in the schedule. The online portion of the class will not have set meeting times. Classes you are registered for will appear in Canvas on the first day of class unless published earlier by your instructor. Questions? Contact your instructor at sconolly@peralta.edu. All instructions and communications for this class will be sent to Peralta student email accounts. To access your student email account, go to <a href="http://www.peralta.edu">www.peralta.edu</a> and click on "For Students" on the left side. Then select "Student Email".</i>					

CODE	SEC	L/L	HOURS	DAYS	INSTRUCTOR	ROOM	COLLEGE
<b>595A</b>	<b>COLLEGE READY SKILLS: CULTURE AND CLASSROOM ETIQUETTE</b>					<b>0 UNIT</b>	
College-ready skills in cultural conventions and classroom etiquette							
23019	Lab			Lopez	ONLINE	Laney	
<i>This course is 100% online. It has some required live online meetings at the times listed in the schedule and some instruction will be provided via the internet through the college learning management system Canvas.Directions on how to access the meetings and the online portion will be included in your Canvas page and on the syllabus. Classes you are registered for will appear in Canvas on the first day of class unless published earlier by your instructor. Questions? Contact your instructor at dlopez@peralta.edu.All instructions and communications for this class will be sent to Peralta student email accounts. To access your student email account, go to www.peralta.edu and click on "For Students" on the left side. Then select "Student Email".</i>							
	Lec	12:00-1:50 PM	F	Lopez	ONLINE	Laney	
<i>This course is 100% online. It has some required live online meetings at the times listed in the schedule and some instruction will be provided via the internet through the college learning management system Canvas.Directions on how to access the meetings and the online portion will be included in your Canvas page and on the syllabus. Classes you are registered for will appear in Canvas on the first day of class unless published earlier by your instructor. Questions? Contact your instructor at dlopez@peralta.edu.All instructions and communications for this class will be sent to Peralta student email accounts. To access your student email account, go to www.peralta.edu and click on "For Students" on the left side. Then select "Student Email".</i>							
23036	Lab			Lopez	ONLINE	Laney	
<i>This course is 100% online. It has some required live online meetings at the times listed in the schedule and some instruction will be provided via the internet through the college learning management system Canvas.Directions on how to access the meetings and the online portion will be included in your Canvas page and on the syllabus. Classes you are registered for will appear in Canvas on the first day of class unless published earlier by your instructor. Questions? Contact your instructor at dlopez@peralta.edu.All instructions and communications for this class will be sent to Peralta student email accounts. To access your student email account, go to www.peralta.edu and click on "For Students" on the left side. Then select "Student Email".</i>							
	Lec	12:00-1:50 PM	F	Lopez	ONLINE	Laney	
<i>This course is 100% online. It has some required live online meetings at the times listed in the schedule and some instruction will be provided via the internet through the college learning management system Canvas.Directions on how to access the meetings and the online portion will be included in your Canvas page and on the syllabus. Classes you are registered for will appear in Canvas on the first day of class unless published earlier by your instructor. Questions? Contact your instructor at dlopez@peralta.edu.All instructions and communications for this class will be sent to Peralta student email accounts. To access your student email account, go to www.peralta.edu and click on "For Students" on the left side. Then select "Student Email".</i>							
<b>595B</b>	<b>COLLEGE READY SKILLS: ACADEMIC SUCCESS STRATEGIES</b>					<b>0 UNIT</b>	
Continuation of ESOL 595A							
23021	Lab			Lopez	ONLINE	Laney	
<i>This course is 100% online. It has some required live online meetings at the times listed in the schedule and some instruction will be provided via the internet through the college learning management system Canvas.Directions on how to access the meetings and the online portion will be included in your Canvas page and on the syllabus. Classes you are registered for will appear in Canvas on the first day of class unless published earlier by your instructor. Questions? Contact your instructor at dlopez@peralta.edu.All instructions and communications for this class will be sent to Peralta student email accounts. To access your student email account, go to www.peralta.edu and click on "For Students" on the left side. Then select "Student Email".</i>							
	Lec	12:00-1:50 PM	F	Lopez	ONLINE	Laney	
<i>This course is 100% online. It has some required live online meetings at the times listed in the schedule and some instruction will be provided via the internet through the college learning management system Canvas.Directions on how to access the meetings and the online portion will be included in your Canvas page and on the syllabus. Classes you are registered for will appear in Canvas on the first day of class unless published earlier by your instructor. Questions? Contact your instructor at dlopez@peralta.edu.All instructions and communications for this class will be sent to Peralta student email accounts. To access your student email account, go to www.peralta.edu and click on "For Students" on the left side. Then select "Student Email".</i>							



CODE	SEC	L/L HOURS	DAYS	INSTRUCTOR	ROOM	COLLEGE
23034	Lab			Lopez	ONLINE	Laney
<i>This course is 100% online. It has some required live online meetings at the times listed in the schedule and some instruction will be provided via the internet through the college learning management system Canvas.Directions on how to access the meetings and the online portion will be included in your Canvas page and on the syllabus. Classes you are registered for will appear in Canvas on the first day of class unless published earlier by your instructor. Questions? Contact your instructor at dlopez@peralta.edu.All instructions and communications for this class will be sent to Peralta student email accounts. To access your student email account, go to www.peralta.edu and click on "For Students" on the left side. Then select "Student Email".</i>						
	Lec 12:00-1:50 PM	F		Lopez	ONLINE	Laney
<i>This course is 100% online. It has some required live online meetings at the times listed in the schedule and some instruction will be provided via the internet through the college learning management system Canvas.Directions on how to access the meetings and the online portion will be included in your Canvas page and on the syllabus. Classes you are registered for will appear in Canvas on the first day of class unless published earlier by your instructor. Questions? Contact your instructor at dlopez@peralta.edu.All instructions and communications for this class will be sent to Peralta student email accounts. To access your student email account, go to www.peralta.edu and click on "For Students" on the left side. Then select "Student Email".</i>						
595C	COLLEGE READY SKILLS: BEST STUDY PRACTICES				0 UNIT	
Continuation of ESOL 595B						
23038	Lab			Lopez	ONLINE	Laney
<i>This course is 100% online. It has some required live online meetings at the times listed in the schedule and some instruction will be provided via the internet through the college learning management system Canvas.Directions on how to access the meetings and the online portion will be included in your Canvas page and on the syllabus. Classes you are registered for will appear in Canvas on the first day of class unless published earlier by your instructor. Questions? Contact your instructor at dlopez@peralta.edu.All instructions and communications for this class will be sent to Peralta student email accounts. To access your student email account, go to www.peralta.edu and click on "For Students" on the left side. Then select "Student Email".</i>						
	Lec 12:00-1:50 PM	F		Lopez	ONLINE	Laney
<i>This course is 100% online. It has some required live online meetings at the times listed in the schedule and some instruction will be provided via the internet through the college learning management system Canvas.Directions on how to access the meetings and the online portion will be included in your Canvas page and on the syllabus. Classes you are registered for will appear in Canvas on the first day of class unless published earlier by your instructor. Questions? Contact your instructor at dlopez@peralta.edu.All instructions and communications for this class will be sent to Peralta student email accounts. To access your student email account, go to www.peralta.edu and click on "For Students" on the left side. Then select "Student Email".</i>						
23047	Lab			Lopez	ONLINE	Laney
<i>This course is 100% online. It has some required live online meetings at the times listed in the schedule and some instruction will be provided via the internet through the college learning management system Canvas.Directions on how to access the meetings and the online portion will be included in your Canvas page and on the syllabus. Classes you are registered for will appear in Canvas on the first day of class unless published earlier by your instructor. Questions? Contact your instructor at dlopez@peralta.edu.All instructions and communications for this class will be sent to Peralta student email accounts. To access your student email account, go to www.peralta.edu and click on "For Students" on the left side. Then select "Student Email".</i>						
	Lec 12:00-1:50 PM	F		Lopez	ONLINE	Laney
<i>This course is 100% online. It has some required live online meetings at the times listed in the schedule and some instruction will be provided via the internet through the college learning management system Canvas.Directions on how to access the meetings and the online portion will be included in your Canvas page and on the syllabus. Classes you are registered for will appear in Canvas on the first day of class unless published earlier by your instructor. Questions? Contact your instructor at dlopez@peralta.edu.All instructions and communications for this class will be sent to Peralta student email accounts. To access your student email account, go to www.peralta.edu and click on "For Students" on the left side. Then select "Student Email".</i>						
595D	COLLEGE READY SKILLS: EDUCATION TECHNOLOGY SKILLS				0 UNIT	
Continuation of ESOL 595C						

CODE	SEC	L/L HOURS	DAYS	INSTRUCTOR	ROOM	COLLEGE
23372	Lab			Lopez	ONLINE	Laney
<p><i>This course is 100% online. It has some required live online meetings at the times listed in the schedule and some instruction will be provided via the internet through the college learning management system Canvas. Directions on how to access the meetings and the online portion will be included in your Canvas page and on the syllabus. Classes you are registered for will appear in Canvas on the first day of class unless published earlier by your instructor. Questions? Contact your instructor at dlopez@peralta.edu. All instructions and communications for this class will be sent to Peralta student email accounts. To access your student email account, go to www.peralta.edu and click on "For Students" on the left side. Then select "Student Email".</i></p>						
	Lec 12:00-1:50 PM	F		Lopez	ONLINE	Laney
<p><i>This course is 100% online. It has some required live online meetings at the times listed in the schedule and some instruction will be provided via the internet through the college learning management system Canvas. Directions on how to access the meetings and the online portion will be included in your Canvas page and on the syllabus. Classes you are registered for will appear in Canvas on the first day of class unless published earlier by your instructor. Questions? Contact your instructor at dlopez@peralta.edu. All instructions and communications for this class will be sent to Peralta student email accounts. To access your student email account, go to www.peralta.edu and click on "For Students" on the left side. Then select "Student Email".</i></p>						
23374	Lab			Lopez	ONLINE	Laney
<p><i>This course is 100% online. It has some required live online meetings at the times listed in the schedule and some instruction will be provided via the internet through the college learning management system Canvas. Directions on how to access the meetings and the online portion will be included in your Canvas page and on the syllabus. Classes you are registered for will appear in Canvas on the first day of class unless published earlier by your instructor. Questions? Contact your instructor at dlopez@peralta.edu. All instructions and communications for this class will be sent to Peralta student email accounts. To access your student email account, go to www.peralta.edu and click on "For Students" on the left side. Then select "Student Email".</i></p>						
	Lec 12:00-1:50 PM	F		Lopez	ONLINE	Laney
<p><i>This course is 100% online. It has some required live online meetings at the times listed in the schedule and some instruction will be provided via the internet through the college learning management system Canvas. Directions on how to access the meetings and the online portion will be included in your Canvas page and on the syllabus. Classes you are registered for will appear in Canvas on the first day of class unless published earlier by your instructor. Questions? Contact your instructor at dlopez@peralta.edu. All instructions and communications for this class will be sent to Peralta student email accounts. To access your student email account, go to www.peralta.edu and click on "For Students" on the left side. Then select "Student Email".</i></p>						

## ENVIRONMENTAL CONTROL TECHNOLOGY ECT

* 11	<b>MECHANICAL AND ELECTRICAL DEVICES</b>					<b>2 UNITS</b>
Introduction to fundamentals of electricity and electronics as applied to HVAC&R operations						
COREQUISITE: ECT 13						
21311	Lab 4:00-5:15 PM	F	Su	B150	Laney	
<i>Note: This class has a lecture and lab portion. The lecture portion will be on-line and will not have set meeting times. The lab portion will be on the Laney campus at the times and in the location listed. All Laney buildings begin with L in the schedule. Classes you are registered for will appear in Canvas on the first day of class unless published earlier by your instructor. Questions? Contact your instructor at ssu@peralta.edu. All instructions and communications for this class will be sent to Peralta student email accounts. To access your student email account, go to <a href="http://www.peralta.edu">www.peralta.edu</a> and click on "For Students" on the left side. Then select "Student Email".</i>						
	Lec		Su	ONLINE	Laney	
<i>Note: This class has a lecture and lab portion. The lecture portion will be on-line and will not have set meeting times. The lab portion will be on the Laney campus at the times and in the location listed. All Laney buildings begin with L in the schedule. Classes you are registered for will appear in Canvas on the first day of class unless published earlier by your instructor. Questions? Contact your instructor at ssu@peralta.edu. All instructions and communications for this class will be sent to Peralta student email accounts. To access your student email account, go to <a href="http://www.peralta.edu">www.peralta.edu</a> and click on "For Students" on the left side. Then select "Student Email".</i>						

CODE	SEC	L/L HOURS	DAYS	INSTRUCTOR	ROOM	COLLEGE
side. Then select "Student Email".						
* 12	<b>BLUE PRINT READING AND INTERPRETATION FOR ECT</b>					<b>1.5 UNITS</b>
Basic techniques for reading and interpreting typical design documents, drawings, and specifications						
COREQUISITE: ECT 13						
21312	Lec	Su	ONLINE	Laney		
This class is a fully online course with no required on-campus or Zoom meetings. All instruction will be provided via the internet through the college learning management system Canvas. Under the days and times column, the schedule for this course reads "to be announced (TBA)" but there will NOT be any meetings announced. Classes you are registered for will appear in Canvas on the first day of class unless published earlier by your instructor. Questions? Contact your instructor at ssu@peralta.edu. All instructions and communications for this class will be sent to Peralta student email accounts. To access your student email account, go to www.peralta.edu and click on "For Students" on the left side. Then select "Student Email".						
* 13	<b>FUNDAMENTALS OF REFRIGERATION</b>					<b>4 UNITS</b>
Principles and processes of refrigeration systems						
21314	Lab 6:30-7:45 PM	M W	Rosillo	B150	Laney	
Note: This class has a lecture and lab portion. The lecture portion will be online and will have set meeting times at the times listed in the lecture portion. The lab portion will be on the Laney campus at the times and in the location listed in the lab portion. All Laney buildings begin with L in the schedule. Classes you are registered for will appear in Canvas on the first day of class unless published earlier by your instructor. Questions? Contact your instructor at arosillo@peralta.edu. All instructions and communications for this class will be sent to Peralta student email accounts. To access your student email account, go to www.peralta.edu and click on "For Students" on the left side. Then select "Student Email".						
Lec 5:00-6:15 PM M W Rosillo ONLINE Laney						
Note: This class has a lecture and lab portion. The lecture portion will be online and will have set meeting times at the times listed in the lecture portion. The lab portion will be on the Laney campus at the times and in the location listed in the lab portion. All Laney buildings begin with L in the schedule. Classes you are registered for will appear in Canvas on the first day of class unless published earlier by your instructor. Questions? Contact your instructor at arosillo@peralta.edu. All instructions and communications for this class will be sent to Peralta student email accounts. To access your student email account, go to www.peralta.edu and click on "For Students" on the left side. Then select "Student Email".						
* 14	<b>ADVANCED REFRIGERATION</b>					<b>2 UNITS</b>
Introduction to more complex and detailed methods of investigating and servicing refrigeration system components						
PREREQUISITE: ECT 13						
21316	Lab 8:00-9:15 PM	M W	Rosillo	B150	Laney	
Note: This class has a lecture and lab portion. The lecture portion will be online and will not have set meeting times. The lab portion will be on the Laney campus at the times and in the location listed. All Laney buildings begin with L in the schedule. Classes you are registered for will appear in Canvas on the first day of class unless published earlier by your instructor. Questions? Contact your instructor at arosillo@peralta.edu. All instructions and communications for this class will be sent to Peralta student email accounts. To access your student email account, go to www.peralta.edu and click on "For Students" on the left side. Then select "Student Email".						
Lec M W Rosillo ONLINE Laney						
Note: This class has a lecture and lab portion. The lecture portion will be online and will not have set meeting times. The lab portion will be on the Laney campus at the times and in the location listed. All Laney buildings begin with L in the schedule. Classes you are registered for will appear in Canvas on the first day of class unless published earlier by your instructor. Questions? Contact your instructor at arosillo@peralta.edu. All instructions and communications for this class will be sent to Peralta student email accounts. To access your student email account, go to www.peralta.edu and click on "For Students" on the left side. Then select "Student Email".						

CODE	SEC L/L HOURS	DAYS	INSTRUCTOR	ROOM	COLLEGE
* 15	<b>REFRIGERATION EQUIPMENT TROUBLESHOOTING</b>				<b>2 UNITS</b>
Introduction to troubleshooting practices on commercial refrigeration equipment					
PREREQUISITE: ECT 14					
21318	Lab 8:00-9:15 PM	MW	Rosillo	B150	Laney
<i>Note: This class has a lecture and lab portion. The lecture portion will be online and will not have set meeting times. The lab portion will be on the Laney campus at the times and in the location listed. All Laney buildings begin with L in the schedule. Classes you are registered for will appear in Canvas on the first day of class unless published earlier by your instructor. Questions? Contact your instructor at arosillo@peralta.edu. All instructions and communications for this class will be sent to Peralta student email accounts. To access your student email account, go to www.peralta.edu and click on "For Students" on the left side. Then select "Student Email".</i>					
Lec MW		Rosillo		ONLINE	Laney
<i>Note: This class has a lecture and lab portion. The lecture portion will be online and will not have set meeting times. The lab portion will be on the Laney campus at the times and in the location listed. All Laney buildings begin with L in the schedule. Classes you are registered for will appear in Canvas on the first day of class unless published earlier by your instructor. Questions? Contact your instructor at arosillo@peralta.edu. All instructions and communications for this class will be sent to Peralta student email accounts. To access your student email account, go to www.peralta.edu and click on "For Students" on the left side. Then select "Student Email".</i>					
* 16	<b>FUNDAMENTALS OF RESIDENTIAL AND LIGHT COMMERCIAL HVAC SYSTEMS</b>				<b>2 UNITS</b>
Introduction to residential and light commercial heating and air conditioning components and functions					
COREQUISITE: ECT 14					
21320	Lab 7:30-8:45 PM	T	Staff	B150	Laney
<i>Note: This class has a lecture and lab portion. The lecture portion will be online and will have set meeting times at the times listed in the lecture portion. The lab portion will be on the Laney campus at the times and in the location listed in the lab portion. All Laney buildings begin with L in the schedule. Classes you are registered for will appear in Canvas on the first day of class unless published earlier by your instructor. Questions? Contact your instructor at _____@peralta.edu. All instructions and communications for this class will be sent to Peralta student email accounts. To access your student email account, go to www.peralta.edu and click on "For Students" on the left side. Then select "Student Email".</i>					
Lec 6:00-7:15 PM		T	Staff	ONLINE	Laney
<i>Note: This class has a lecture and lab portion. The lecture portion will be online and will have set meeting times at the times listed in the lecture portion. The lab portion will be on the Laney campus at the times and in the location listed in the lab portion. All Laney buildings begin with L in the schedule. Classes you are registered for will appear in Canvas on the first day of class unless published earlier by your instructor. Questions? Contact your instructor at _____@peralta.edu. All instructions and communications for this class will be sent to Peralta student email accounts. To access your student email account, go to www.peralta.edu and click on "For Students" on the left side. Then select "Student Email".</i>					
* 17	<b>RESIDENTIAL AND LIGHT COMMERCIAL HVAC TROUBLESHOOTING</b>				<b>1 UNIT</b>
Troubleshooting residential and light commercial heating and air conditioning equipment					
COREQUISITE: ECT 16					
21322	Lab 7:00-9:50 PM	Th	Su	B150	Laney
<i>Note: This class has a lecture and lab portion. The lecture portion will be online and will have set meeting times at the times listed in the lecture portion. The lab portion will be on the Laney campus at the times and in the location listed in the lab portion. All Laney buildings begin with L in the schedule. Classes you are registered for will appear in Canvas on the first day of class unless published earlier by your instructor. Questions? Contact your instructor at ssu@peralta.edu. All instructions and communications for this class will be sent to Peralta student email accounts. To access your student email account, go to www.peralta.edu and click on "For Students" on the left side. Then select "Student Email".</i>					
Lec 6:00-6:50 PM		Th	Su	ONLINE	Laney

CODE	SEC L/L HOURS	DAYS	INSTRUCTOR	ROOM	COLLEGE
<p><i>Note: This class has a lecture and lab portion. The lecture portion will be online and will have set meeting times at the times listed in the lecture portion. The lab portion will be on the Laney campus at the times and in the location listed in the lab portion. All Laney buildings begin with L in the schedule. Classes you are registered for will appear in Canvas on the first day of class unless published earlier by your instructor. Questions? Contact your instructor at ssu@peralta.edu. All instructions and communications for this class will be sent to Peralta student email accounts. To access your student email account, go to www.peralta.edu and click on "For Students" on the left side. Then select "Student Email".</i></p>					
<b>* 18</b>	<b>HVAC INSTALLATION PRACTICES</b>				<b>1 UNIT</b>
Introduction to practical applications on residential and light commercial HVAC systems					
PREREQUISITE: ECT 16					
<b>21324</b>	<b>Lab 7:00-9:50 PM</b>	<b>Th Su</b>		<b>B150</b>	<b>Laney</b>
<p><i>Note: This class has a lecture and lab portion. The lecture portion will be online and will have set meeting times at the times listed in the lecture portion. The lab portion will be on the Laney campus at the times and in the location listed in the lab portion. All Laney buildings begin with L in the schedule. Classes you are registered for will appear in Canvas on the first day of class unless published earlier by your instructor. Questions? Contact your instructor at ssu@peralta.edu. All instructions and communications for this class will be sent to Peralta student email accounts. To access your student email account, go to www.peralta.edu and click on "For Students" on the left side. Then select "Student Email".</i></p>					
	<b>Lec 6:00-6:50 PM</b>	<b>Th Su</b>		<b>ONLINE</b>	<b>Laney</b>
<p><i>Note: This class has a lecture and lab portion. The lecture portion will be online and will have set meeting times at the times listed in the lecture portion. The lab portion will be on the Laney campus at the times and in the location listed in the lab portion. All Laney buildings begin with L in the schedule. Classes you are registered for will appear in Canvas on the first day of class unless published earlier by your instructor. Questions? Contact your instructor at ssu@peralta.edu. All instructions and communications for this class will be sent to Peralta student email accounts. To access your student email account, go to www.peralta.edu and click on "For Students" on the left side. Then select "Student Email".</i></p>					
<b>* 21</b>	<b>INTRODUCTION TO DIRECT DIGITAL CONTROLS</b>				<b>2 UNITS</b>
Introduction to direct digital control systems and building automation systems					
PREREQUISITE: ECT 11					
<b>21328</b>	<b>Lab 9:00-10:15 AM</b>	<b>S Su</b>		<b>A191A</b>	<b>Laney</b>
<p><i>Note: This class has a lecture and lab portion. The lecture portion will be online and will not have set meeting times. The lab portion will be on the Laney campus at the times and in the location listed. All Laney buildings begin with L in the schedule. Classes you are registered for will appear in Canvas on the first day of class unless published earlier by your instructor. Questions? Contact your instructor at ssu@peralta.edu. All instructions and communications for this class will be sent to Peralta student email accounts. To access your student email account, go to www.peralta.edu and click on "For Students" on the left side. Then select "Student Email".</i></p>					
	<b>Lec</b>	<b>Su</b>		<b>ONLINE</b>	<b>Laney</b>
<p><i>Note: This class has a lecture and lab portion. The lecture portion will be online and will not have set meeting times. The lab portion will be on the Laney campus at the times and in the location listed. All Laney buildings begin with L in the schedule. Classes you are registered for will appear in Canvas on the first day of class unless published earlier by your instructor. Questions? Contact your instructor at ssu@peralta.edu. All instructions and communications for this class will be sent to Peralta student email accounts. To access your student email account, go to www.peralta.edu and click on "For Students" on the left side. Then select "Student Email".</i></p>					
<b>* 22</b>	<b>COMMERCIAL HVAC SYSTEMS</b>				<b>2 UNITS</b>
Introduction to physical properties, interactive components, and methods for operating and controlling commercial HVAC systems					
PREREQUISITE: ECT 16					
<b>23092</b>	<b>Lab 8:30-9:45 PM</b>	<b>M</b>	<b>Staff</b>	<b>B150</b>	<b>Laney</b>
<p><i>Note: This class has a lecture and lab portion. The lecture portion will be online and will not have set meeting times. The lab portion will be on the Laney campus at the times and in the location listed. All Laney buildings begin with L in the schedule. Classes you are registered for will appear in Canvas on the first day of class unless published earlier by your instructor. Questions? Contact your instructor at ssu@peralta.edu. All instructions and communications for this class will be sent to Peralta student email accounts. To access your student email account, go to www.peralta.edu and click on "For Students" on the left side. Then select "Student Email".</i></p>					

CODE	SEC L/L HOURS	DAYS	INSTRUCTOR	ROOM	COLLEGE
<p><i>instructor at arosillo@peralta.edu. All instructions and communications for this class will be sent to Peralta student email accounts. To access your student email account, go to www.peralta.edu and click on "For Students" on the left side. Then select "Student Email".</i></p>					
	<b>Lec 7:00-8:15 PM</b>	<b>M</b>	<b>Staff</b>	<b>ONLINE</b>	<b>Laney</b>
<p><i>Note: This class has a lecture and lab portion. The lecture portion will be online and will not have set meeting times. The lab portion will be on the Laney campus at the times and in the location listed. All Laney buildings begin with L in the schedule. Classes you are registered for will appear in Canvas on the first day of class unless published earlier by your instructor. Questions? Contact your instructor at arosillo@peralta.edu. All instructions and communications for this class will be sent to Peralta student email accounts. To access your student email account, go to www.peralta.edu and click on "For Students" on the left side. Then select "Student Email".</i></p>					
<b>* 24</b>	<b>COMMERCIAL HVAC SYSTEM TROUBLESHOOTING</b>				<b>2 UNITS</b>
Introduction to troubleshooting procedures for commercial HVAC systems					
PREREQUISITE: ECT 22					
<b>23094</b>	<b>Lab 8:30-9:45 PM</b>	<b>W</b>	<b>Staff</b>	<b>B150</b>	<b>Laney</b>
<p><i>Note: This class has a lecture and lab portion. The lecture portion will be online and will not have set meeting times. The lab portion will be on the Laney campus at the times and in the location listed. All Laney buildings begin with L in the schedule. Classes you are registered for will appear in Canvas on the first day of class unless published earlier by your instructor. Questions? Contact your instructor at arosillo@peralta.edu. All instructions and communications for this class will be sent to Peralta student email accounts. To access your student email account, go to www.peralta.edu and click on "For Students" on the left side. Then select "Student Email".</i></p>					
	<b>Lec 7:00-8:15 PM</b>	<b>W</b>	<b>Staff</b>	<b>ONLINE</b>	<b>Laney</b>
<p><i>Note: This class has a lecture and lab portion. The lecture portion will be online and will not have set meeting times. The lab portion will be on the Laney campus at the times and in the location listed. All Laney buildings begin with L in the schedule. Classes you are registered for will appear in Canvas on the first day of class unless published earlier by your instructor. Questions? Contact your instructor at arosillo@peralta.edu. All instructions and communications for this class will be sent to Peralta student email accounts. To access your student email account, go to www.peralta.edu and click on "For Students" on the left side. Then select "Student Email".</i></p>					
<b>* 25</b>	<b>INTRODUCTION TO BUILDING COMMISSIONING</b>				<b>2 UNITS</b>
Introduction to fundamentals of commissioning, re-commissioning, retro-commissioning, and mechanical and electrical building systems					
COREQUISITE: ECT 22					
<b>23096</b>	<b>Lab 5:30-6:45 PM</b>	<b>F</b>	<b>Rosillo</b>	<b>A191A</b>	<b>Laney</b>
<p><i>Note: This class has a lecture and lab portion. The lecture portion will be online and will not have set meeting times. The lab portion will be on the Laney campus at the times and in the location listed. All Laney buildings begin with L in the schedule. Classes you are registered for will appear in Canvas on the first day of class unless published earlier by your instructor. Questions? Contact your instructor at arosillo@peralta.edu. All instructions and communications for this class will be sent to Peralta student email accounts. To access your student email account, go to www.peralta.edu and click on "For Students" on the left side. Then select "Student Email".</i></p>					
	<b>Lec</b>		<b>Rosillo</b>	<b>ONLINE</b>	<b>Laney</b>
<p><i>Note: This class has a lecture and lab portion. The lecture portion will be online and will not have set meeting times. The lab portion will be on the Laney campus at the times and in the location listed. All Laney buildings begin with L in the schedule. Classes you are registered for will appear in Canvas on the first day of class unless published earlier by your instructor. Questions? Contact your instructor at arosillo@peralta.edu. All instructions and communications for this class will be sent to Peralta student email accounts. To access your student email account, go to www.peralta.edu and click on "For Students" on the left side. Then select "Student Email".</i></p>					

CODE	SEC	L/L	HOURS	DAYS	INSTRUCTOR	ROOM	COLLEGE
<b>* 28</b>	<b>ENERGY MANAGEMENT &amp; EFFICIENCY 2 UNITS IN BUILDING SYSTEMS</b>						
	Introduction to technical and economic operating principles of electrical and mechanical devices for making cost-effective decisions and energy-efficient choices						
22065	Lec			Su	ONLINE	Laney	
	<i>This class is a fully online course with no required on-campus or Zoom meetings. All instruction will be provided via the internet through the college learning management system Canvas. Under the days and times column, the schedule for this course reads "to be announced (TBA)" but there will NOT be any meetings announced. Classes you are registered for will appear in Canvas on the first day of class unless published earlier by your instructor. Questions? Contact your instructor at ssu@peralta.edu. All instructions and communications for this class will be sent to Peralta student email accounts. To access your student email account, go to www.peralta.edu and click on "For Students" on the left side. Then select "Student Email".</i>						
<b>* 29</b>	<b>DATA ANALYSIS FOR PERFORMANCE 2 UNITS MONITORING</b>						
	Introduction to methods of acquiring HVAC equipment performance data to improve operations and reduce energy consumption						
	PREREQUISITE: ECT 25COURSEQUISITE: ECT 26						
23098	Lab	4:00-5:15 PM		F	Staff	A191A	Laney
	<i>Note: This class has a lecture and lab portion. The lecture portion will be online and will not have set meeting times. The lab portion will be on the Laney campus at the times and in the location listed. All Laney buildings begin with L in the schedule. Classes you are registered for will appear in Canvas on the first day of class unless published earlier by your instructor. Questions? Contact your instructor at _____@peralta.edu. All instructions and communications for this class will be sent to Peralta student email accounts. To access your student email account, go to www.peralta.edu and click on "For Students" on the left side. Then select "Student Email".</i>						
	Lec				Staff	ONLINE	Laney
	<i>Note: This class has a lecture and lab portion. The lecture portion will be online and will not have set meeting times. The lab portion will be on the Laney campus at the times and in the location listed. All Laney buildings begin with L in the schedule. Classes you are registered for will appear in Canvas on the first day of class unless published earlier by your instructor. Questions? Contact your instructor at _____@peralta.edu. All instructions and communications for this class will be sent to Peralta student email accounts. To access your student email account, go to www.peralta.edu and click on "For Students" on the left side. Then select "Student Email".</i>						
<b>211</b>	<b>MECHANICAL AND ELECTRICAL 1.5 UNITS CODES</b>						
	Introduction to national, state and local regulations and standards that govern the design, installation and operation of air conditioning, heating, ventilation, and refrigeration systems						
21325	Lec			Su	ONLINE	Laney	
	<i>This class is a fully online course with no required on-campus or Zoom meetings. All instruction will be provided via the internet through the college learning management system Canvas. Under the days and times column, the schedule for this course reads "to be announced (TBA)" but there will NOT be any meetings announced. Classes you are registered for will appear in Canvas on the first day of class unless published earlier by your instructor. Questions? Contact your instructor at ssu@peralta.edu. All instructions and communications for this class will be sent to Peralta student email accounts. To access your student email account, go to www.peralta.edu and click on "For Students" on the left side. Then select "Student Email".</i>						
<b>213</b>	<b>INDOOR AIR QUALITY AND BUILDING 1 UNIT ENVELOPE</b>						
	Introduction to building indoor air quality standards and maintenance procedures associated with comfort and health problems faced by workers and managers						
23099	Lec				Staff	A191A	Laney
	<i>This class is a fully online course with no required on-campus or Zoom meetings.</i>						

CODE	SEC	L/L	HOURS	DAYS	INSTRUCTOR	ROOM	COLLEGE
	<i>All instruction will be provided via the internet through the college learning management system Canvas. Under the days and times column, the schedule for this course reads "to be announced (TBA)" but there will NOT be any meetings announced. Classes you are registered for will appear in Canvas on the first day of class unless published earlier by your instructor. Questions? Contact your _____@peralta.edu. All instructions and communications for this class will be sent to Peralta student email accounts. To access your student email account, go to www.peralta.edu and click on "For Students" on the left side. Then select "Student Email".</i>						
<b>214</b>	<b>TECHNICAL MATHEMATICS FOR ECT 3 UNITS</b>						
	Selected topics in mathematics with specific application to the HVAC & R industry						
21326	Lec			Su	ONLINE	Laney	
	<i>This class is a fully online course with no required on-campus or Zoom meetings. All instruction will be provided via the internet through the college learning management system Canvas. Under the days and times column, the schedule for this course reads "to be announced (TBA)" but there will NOT be any meetings announced. Classes you are registered for will appear in Canvas on the first day of class unless published earlier by your instructor. Questions? Contact your instructor at ssu@peralta.edu. All instructions and communications for this class will be sent to Peralta student email accounts. To access your student email account, go to www.peralta.edu and click on "For Students" on the left side. Then select "Student Email".</i>						

**ETHNIC STUDIES****ETHST**

<b>** 1</b>	<b>INTRODUCTION TO ETHNIC STUDIES 3 UNITS</b>						
	Survey of the American experience of ethnic and racial relations						
21667	Lec				Chung	ONLINE	Laney
	<i>This class is a fully online course with no required on-campus or Zoom meetings. All instruction will be provided via the internet through the college learning management system Canvas. Classes you are registered for will appear in Canvas on the first day of class unless published earlier by your instructor. Questions? Contact your instructor at rchung@peralta.edu. All instructions and communications for this class will be sent to Peralta student email accounts. To access your student email account, go to www.peralta.edu and click on "For Students" on the left side. Then select "Student Email".</i>						
21668	Lec	11:00-12:15 PM		TTh	Chung	HYBRID	Laney
	<i>Note: This class is partially on campus at the times and in the location listed and partially online at the times listed. All Laney buildings begin with L in the schedule. Classes you are registered for will appear in Canvas on the first day of class unless published earlier by your instructor. Questions? Contact your instructor at rchung@peralta.edu. All instructions and communications for this class will be sent to Peralta student email accounts. To access your student email account, go to www.peralta.edu and click on "For Students" on the left side. Then select "Student Email".</i>						
22123	Lec	4:30-5:45 PM		MW	Damarto	E211	Laney
	<i>Note: This class will be on the Laney campus at the times and in the location listed. All Laney buildings begin with L in the schedule. Classes you are registered for will appear in the Canvas course management system on the first day of class unless published earlier by your instructor. Questions? Contact your instructor at cdamarto@peralta.edu. All instructions and communications for this class will be sent to Peralta student email accounts. To access your student email account, go to www.peralta.edu and click on "For Students" on the left side. Then select "Student Email".</i>						
<b>** 3</b>	<b>RACE, GENDER AND SPORTS 3 UNITS</b>						
	Influence of racial and ethnic groups in sports in the United States						
22124	Lec	11:30-1:00 PM		MTh	Staff	-MADPA	Laney
	<i>Dual Enrollment: Madison Park For more information about the course, please contact instructor(s) at TBA@peralta.edu.</i>						
<b>** 14</b>	<b>COMMUNITY BUILDING AND TRANSFORMATION IN URBAN AMERICA 3 UNITS</b>						
	Community organizing as a practice in areas of public service, non-profit work, and electoral politics						
21669	Lec	3:00-4:15 PM		MW	Damarto	E211	Laney





CODE	SEC L/L HOURS	DAYS	INSTRUCTOR	ROOM	COLLEGE
<p>All instruction will be provided via the internet through the college learning management system Canvas. Under the days and times column, the schedule for this course reads "to be announced (TBA)" but there will NOT be any meetings announced. Classes you are registered for will appear in Canvas on the first day of class unless published earlier by your instructor. Questions? Contact your instructor at gschwartz@peralta.edu. All instructions and communications for this class will be sent to Peralta student email accounts. To access your student email account, go to <a href="http://www.peralta.edu">www.peralta.edu</a> and click on "For Students" on the left side. Then select "Student Email".</p>					
21661	Lec	Schwartz	ONLINE	Laney	
<p>This class is a fully online course with no required on-campus or Zoom meetings. All instruction will be provided via the internet through the college learning management system Canvas. Under the days and times column, the schedule for this course reads "to be announced (TBA)" but there will NOT be any meetings announced. Classes you are registered for will appear in Canvas on the first day of class unless published earlier by your instructor. Questions? Contact your instructor at gschwartz@peralta.edu. All instructions and communications for this class will be sent to Peralta student email accounts. To access your student email account, go to <a href="http://www.peralta.edu">www.peralta.edu</a> and click on "For Students" on the left side. Then select "Student Email".</p>					
21935	Lec	Schwartz	ONLINE	Laney	
<p>This class is a fully online course with no required on-campus or Zoom meetings. All instruction will be provided via the internet through the college learning management system Canvas. Under the days and times column, the schedule for this course reads "to be announced (TBA)" but there will NOT be any meetings announced. Classes you are registered for will appear in Canvas on the first day of class unless published earlier by your instructor. Questions? Contact your instructor at gschwartz@peralta.edu. All instructions and communications for this class will be sent to Peralta student email accounts. To access your student email account, go to <a href="http://www.peralta.edu">www.peralta.edu</a> and click on "For Students" on the left side. Then select "Student Email".</p>					
22029	Lec	Schwartz	ONLINE	Laney	
<p>This class is a fully online course with no required on-campus or Zoom meetings. All instruction will be provided via the internet through the college learning management system Canvas. Under the days and times column, the schedule for this course reads "to be announced (TBA)" but there will NOT be any meetings announced. Classes you are registered for will appear in Canvas on the first day of class unless published earlier by your instructor. Questions? Contact your instructor at gschwartz@peralta.edu. All instructions and communications for this class will be sent to Peralta student email accounts. To access your student email account, go to <a href="http://www.peralta.edu">www.peralta.edu</a> and click on "For Students" on the left side. Then select "Student Email".</p>					
24048	Lec	Forman	ONLINE	Laney	
<p>This class is a fully online course with no required on-campus or Zoom meetings. All instruction will be provided via the internet through the college learning management system Canvas. Under the days and times column, the schedule for this course reads "to be announced (TBA)" but there will NOT be any meetings announced. Classes you are registered for will appear in Canvas on the first day of class unless published earlier by your instructor. Questions? Contact your instructor at mforman@peralta.edu. All instructions and communications for this class will be sent to Peralta student email accounts. To access your student email account, go to <a href="http://www.peralta.edu">www.peralta.edu</a> and click on "For Students" on the left side. Then select "Student Email".</p>					
<b>** 1L</b>	<b>PHYSICAL GEOGRAPHY LABORATORY</b>				<b>1 UNIT</b>
<p>Practical application of basic concepts and principles of physical geography PREREQUISITE OR COREQUISITE: GEOG 1</p>					
21348	Lab 2:30-5:20 PM	T	Rauzon	A271	Laney
<p>Note: This class will be on the Laney campus at the times and in the location listed. All Laney buildings begin with L in the schedule. Classes you are registered for will appear in the Canvas course management system on the first day of class unless published earlier by your instructor. Questions? Contact your instructor at mrauazon@peralta.edu. All instructions and communications for this class will be sent to Peralta student email accounts. To access your student email account, go to <a href="http://www.peralta.edu">www.peralta.edu</a> and click on "For Students" on the left side. Then select "Student Email".</p>					
21894	Lab 9:00-11:50 AM	F	Forman	ONLINE	Laney
<p>This class is a fully online course with no required on-campus or Zoom meetings. All instruction will be provided via the internet through the college learning management system Canvas. Under the days and times column, the schedule for this course reads "to be announced (TBA)" but there will NOT be any meetings announced. Classes you are registered for will appear in Canvas on the first</p>					

CODE	SEC L/L HOURS	DAYS	INSTRUCTOR	ROOM	COLLEGE
<p>day of class unless published earlier by your instructor. Questions? Contact your instructor at mforman@peralta.edu. All instructions and communications for this class will be sent to Peralta student email accounts. To access your student email account, go to <a href="http://www.peralta.edu">www.peralta.edu</a> and click on "For Students" on the left side. Then select "Student Email".</p>					
<b>** 2</b>	<b>CULTURAL GEOGRAPHY</b>				<b>3 UNITS</b>
<p>Basic elements of cultural geography</p>					
21600	Lec	Schwartz	ONLINE	Laney	
<p>Note: All instructions and communications for this class will be sent to Peralta student email accounts. To access your student email account, go to <a href="http://www.peralta.edu">www.peralta.edu</a> and click on "For Students" on the left side. Then select "Student Email". Online course. Contact instructor: gschwartz@peralta.edu</p>					
<b>** 19</b>	<b>GLOBAL CLIMATE CHANGE</b>				<b>3 UNITS</b>
<p>Overview of past, present, and future climate changes</p>					
22254	Lec	Forman	ONLINE	Laney	
<p>03/07/2022 - 05/27/2022 This class is a LATE-START beginning March 7. It is fully online course with no required on-campus or Zoom meetings. All instruction will be provided via the internet through the college learning management system Canvas. Under the days and times column, the schedule for this course reads "to be announced (TBA)" but there will NOT be any meetings announced. Classes you are registered for will appear in Canvas on the first day of class unless published earlier by your instructor. Questions? Contact your instructor at mforman@peralta.edu. All instructions and communications for this class will be sent to Peralta student email accounts. To access your student email account, go to <a href="http://www.peralta.edu">www.peralta.edu</a> and click on "For Students" on the left side. Then select "Student Email".</p>					
<b>GEOLOGY</b>			<b>GEOL</b>		
<b>** 10</b>	<b>INTRODUCTION TO GEOLOGY</b>				<b>3 UNITS</b>
<p>Survey of structure and materials that compose the earth's surface and geologic processes responsible for shaping the earth</p>					
23126	Lec	Patel	ONLINE	Laney	
<p>This class is a fully online course with no required on-campus or Zoom meetings. All instruction will be provided via the internet through the college learning management system Canvas. Classes you are registered for will appear in Canvas on the first day of class unless published earlier by your instructor. Questions? Contact your instructor at npatel@peralta.edu. All instructions and communications for this class will be sent to Peralta student email accounts. To access your student email account, go to <a href="http://www.peralta.edu">www.peralta.edu</a> and click on "For Students" on the left side. Then select "Student Email".</p>					
<b>GRAPHIC ARTS</b>			<b>GRART</b>		
<b>* 34</b>	<b>ADOBE ILLUSTRATOR BASICS</b>				<b>3 UNITS</b>
<p>Skill based approach to vector based drawing software</p>					
22218	Lab 4:30-5:45 PM	M	Pachtrapanska	ONLINE	Laney
<p>This class is a fully online course with no required on-campus or Zoom meetings. All instruction will be provided via the internet through the college learning management system Canvas. Classes you are registered for will appear in Canvas on the first day of class unless published earlier by your instructor. Questions? Contact your instructor at _dpachtrapanska@peralta.edu. All instructions and communications for this class will be sent to Peralta student email accounts. To access your student email account, go to <a href="http://www.peralta.edu">www.peralta.edu</a> and click on "For Students" on the left side. Then select "Student Email".</p>					
	Lec 2:00-4:15 PM	M	Pachtrapanska	ONLINE	Laney
<p>This class is a fully online course with no required on-campus or Zoom meetings. All instruction will be provided via the internet through the college learning management system Canvas. Classes you are registered for will appear in Canvas on the first day of class unless published earlier by your instructor. Questions? Contact your instructor at _dpachtrapanska@peralta.edu. All instructions and communications for this class will be sent to Peralta student email accounts. To access your student email account, go to <a href="http://www.peralta.edu">www.peralta.edu</a> and click on "For Students" on the left side. Then select "Student Email".</p>					
<b>* 36</b>	<b>ADOBE PHOTOSHOP BASICS</b>				<b>3 UNITS</b>
<p>Introduction to imaging software utilized in the graphic arts for photo and tonal manipulations</p>					

CODE	SEC L/L HOURS	DAYS	INSTRUCTOR	ROOM	COLLEGE
22220	Lab 4:30-5:45 PM	W	Pachtrapanska	ONLINE	Laney
<i>This class is a fully online course with no required on-campus or Zoom meetings. All instruction will be provided via the internet through the college learning management system Canvas. Classes you are registered for will appear in Canvas on the first day of class unless published earlier by your instructor. Questions? Contact your instructor at <a href="mailto:_dpachtrapanska@peralta.edu">_dpachtrapanska@peralta.edu</a>. All instructions and communications for this class will be sent to Peralta student email accounts. To access your student email account, go to <a href="http://www.peralta.edu">www.peralta.edu</a> and click on "For Students" on the left side. Then select "Student Email".</i>					
	Lec 2:00-4:15 PM	W	Pachtrapanska	ONLINE	Laney
<i>This class is a fully online course with no required on-campus or Zoom meeting. All instruction will be provided via the internet through the college learning management system Canvas. Classes you are registered for will appear in Canvas on the first day of class unless published earlier by your instructor. Questions? Contact your instructor at <a href="mailto:_dpachtrapanska@peralta.edu">_dpachtrapanska@peralta.edu</a>. All instructions and communications for this class will be sent to Peralta student email accounts. To access your student email account, go to <a href="http://www.peralta.edu">www.peralta.edu</a> and click on "For Students" on the left side. Then select "Student Email".</i>					
* 42	<b>WEB GRAPHICS (DREAMWEAVER)</b>			<b>3 UNITS</b>	
Introduction and application of software (Dreamweaver) used in web page design and construction					
PR: GRART 36					
23257	Lab		Staff	ONLINE	Laney
<i>This course is 100% online and has required live online meetings at the times listed in the schedule. Directions on how to access the meetings will be included in your Canvas page and on the syllabus. Classes you are registered for will appear in Canvas on the first day of class unless published earlier by your instructor. Questions? Contact your instructor at _____@peralta.edu. All instructions and communications for this class will be sent to Peralta student email accounts. To access your student email account, go to <a href="http://www.peralta.edu">www.peralta.edu</a> and click on "For Students" on the left side. Then select "Student Email".</i>					
	Lec		Staff	ONLINE	Laney
<i>This course is 100% online and has required live online meetings at the times listed in the schedule. Directions on how to access the meetings will be included in your Canvas page and on the syllabus. Classes you are registered for will appear in Canvas on the first day of class unless published earlier by your instructor. Questions? Contact your instructor at _____@peralta.edu. All instructions and communications for this class will be sent to Peralta student email accounts. To access your student email account, go to <a href="http://www.peralta.edu">www.peralta.edu</a> and click on "For Students" on the left side. Then select "Student Email".</i>					
* 112	<b>CREATIVE PROCESS AND SOLUTIONS</b>			<b>3 UNITS</b>	
Introduction to the established sequential graphic design process					
23251	Lab 3:00-5:50 PM	F	Brown	A153	Laney
<i>Note: This class will be on the Laney campus at the times and in the location listed. All Laney buildings begin with L in the schedule. Classes you are registered for will appear in the Canvas course management system on the first day of class unless published earlier by your instructor. Questions? Contact your instructor at <a href="mailto:cbrown@peralta.edu">cbrown@peralta.edu</a>. All instructions and communications for this class will be sent to Peralta student email accounts. To access your student email account, go to <a href="http://www.peralta.edu">www.peralta.edu</a> and click on "For Students" on the left side. Then select "Student Email".</i>					
	Lec 1:00-2:50 PM	F	Brown	A153	Laney
<i>Note: This class will be on the Laney campus at the times and in the location listed. All Laney buildings begin with L in the schedule. Classes you are registered for will appear in the Canvas course management system on the first day of class unless published earlier by your instructor. Questions? Contact your instructor at <a href="mailto:cbrown@peralta.edu">cbrown@peralta.edu</a>. All instructions and communications for this class will be sent to Peralta student email accounts. To access your student email account, go to <a href="http://www.peralta.edu">www.peralta.edu</a> and click on "For Students" on the left side. Then select "Student Email".</i>					
* 114	<b>GRAPHIC DESIGN TECHNOLOGY</b>			<b>3 UNITS</b>	
Technology-based orientation to file preparation dependent upon final output method					
PREREQUISITE: GRART 131 OR 132; AND 134 AND 136					
23253	Lab		Staff	ONLINE	Laney
<i>Note: This class is partially on campus at the times and in the location listed and partially online at the times listed. All Laney buildings begin with L in the</i>					

CODE	SEC L/L HOURS	DAYS	INSTRUCTOR	ROOM	COLLEGE
<p>schedule. Classes you are registered for will appear in Canvas on the first day of class unless published earlier by your instructor. Questions? Contact your instructor at _____@peralta.edu. All instructions and communications for this class will be sent to Peralta student email accounts. To access your student email account, go to <a href="http://www.peralta.edu">www.peralta.edu</a> and click on "For Students" on the left side. Then select "Student Email".</p>					
Lec		Staff		ONLINE	Laney
<p>Note: This class is partially on campus at the times and in the location listed and partially online at the times listed. All Laney buildings begin with L in the schedule. Classes you are registered for will appear in Canvas on the first day of class unless published earlier by your instructor. Questions? Contact your instructor at _____@peralta.edu. All instructions and communications for this class will be sent to Peralta student email accounts. To access your student email account, go to <a href="http://www.peralta.edu">www.peralta.edu</a> and click on "For Students" on the left side. Then select "Student Email".</p>					
* 121	<b>APPLIED GRAPHIC DESIGN 1</b>				<b>3 UNITS</b>
Project-oriented class for the practical application of typographical theory					
PREREQUISITE: GRART 113					
22134	Lab	Pachtrapanska		ONLINE	Laney
<p>This class is a fully online course with no required on-campus or Zoom meetings. All instruction will be provided via the internet through the college learning management system Canvas. Classes you are registered for will appear in Canvas on the first day of class unless published earlier by your instructor. Questions? Contact your instructor at <a href="mailto:_dpachtrapanska@peralta.edu">_dpachtrapanska@peralta.edu</a>. All instructions and communications for this class will be sent to Peralta student email accounts. To access your student email account, go to <a href="http://www.peralta.edu">www.peralta.edu</a> and click on "For Students" on the left side. Then select "Student Email".</p>					
Lec		Pachtrapanska		ONLINE	Laney
<p>This class is a fully online course with no required on-campus or Zoom meetings. All instruction will be provided via the internet through the college learning management system Canvas. Classes you are registered for will appear in Canvas on the first day of class unless published earlier by your instructor. Questions? Contact your instructor at <a href="mailto:_dpachtrapanska@peralta.edu">_dpachtrapanska@peralta.edu</a>. All instructions and communications for this class will be sent to Peralta student email accounts. To access your student email account, go to <a href="http://www.peralta.edu">www.peralta.edu</a> and click on "For Students" on the left side. Then select "Student Email".</p>					
* 123	<b>APPLIED GRAPHIC DESIGN 3</b>				<b>3 UNITS</b>
Project-oriented class for the practical application of design theory, procedures, and processes					
PREREQUISITE: GRART 111 AND 112 AND 113					
21992	Lab	Pachtrapanska		ONLINE	Laney
<p>This class is a fully online course with no required on-campus or Zoom meetings. All instruction will be provided via the internet through the college learning management system Canvas. Classes you are registered for will appear in Canvas on the first day of class unless published earlier by your instructor. Questions? Contact your instructor at <a href="mailto:_dpachtrapanska@peralta.edu">_dpachtrapanska@peralta.edu</a>. All instructions and communications for this class will be sent to Peralta student email accounts. To access your student email account, go to <a href="http://www.peralta.edu">www.peralta.edu</a> and click on "For Students" on the left side. Then select "Student Email".</p>					
Lec		Pachtrapanska		ONLINE	Laney
<p>This class is a fully online course with no required on-campus or Zoom meetings. All instruction will be provided via the internet through the college learning management system Canvas. Classes you are registered for will appear in Canvas on the first day of class unless published earlier by your instructor. Questions? Contact your instructor at <a href="mailto:_dpachtrapanska@peralta.edu">_dpachtrapanska@peralta.edu</a>. All instructions and communications for this class will be sent to Peralta student email accounts. To access your student email account, go to <a href="http://www.peralta.edu">www.peralta.edu</a> and click on "For Students" on the left side. Then select "Student Email".</p>					
* 150	<b>GRAPHICS IN MOTION INTRODUCTION TO ANIMATION</b>				<b>3 UNITS</b>
Fundamental principles of animation taught hand drawn techniques					
22012	Lab 11:00-1:50 PM	S	Claar	ONLINE	Laney
<p>Note: This class is partially on campus at the times and in the location listed and partially online at the times listed. All Laney buildings begin with L in the schedule. Classes you are registered for will appear in Canvas on the first day of class unless published earlier by your instructor. Questions? Contact your instructor at <a href="mailto:rclaar@peralta.edu">rclaar@peralta.edu</a>. All instructions and communications for this</p>					

CODE	SEC L/L HOURS	DAYS	INSTRUCTOR	ROOM	COLLEGE
class will be sent to Peralta student email accounts. To access your student email account, go to <a href="http://www.peralta.edu">www.peralta.edu</a> and click on "For Students" on the left side. Then select "Student Email".					
	<b>Lec 9:00-10:50 AM</b>	<b>S</b>	<b>Claar</b>	<b>ONLINE</b>	<b>Laney</b>
Note: This class is partially on campus at the times and in the location listed and partially online at the times listed. All Laney buildings begin with L in the schedule. Classes you are registered for will appear in Canvas on the first day of class unless published earlier by your instructor. Questions? Contact your instructor at <a href="mailto:rclaar@peralta.edu">rclaar@peralta.edu</a> . All instructions and communications for this class will be sent to Peralta student email accounts. To access your student email account, go to <a href="http://www.peralta.edu">www.peralta.edu</a> and click on "For Students" on the left side. Then select "Student Email".					
<b>* 151</b>	<b>GRAPHICS IN MOTION INTERMEDIATE 3 UNITS</b>				
	<b>ANIMATION</b>				
	Continuation of GRART 150				
	PREREQUISITE(S): GRART 150 OR INSTRUCTOR'S APPROVAL				
<b>23255</b>	<b>Lab 11:00-1:50 PM</b>	<b>S</b>	<b>Claar</b>	<b>ONLINE</b>	<b>Laney</b>
Note: This class is partially on campus at the times and in the location listed and partially online at the times listed. All Laney buildings begin with L in the schedule. Classes you are registered for will appear in Canvas on the first day of class unless published earlier by your instructor. Questions? Contact your instructor at <a href="mailto:rclaar@peralta.edu">rclaar@peralta.edu</a> . All instructions and communications for this class will be sent to Peralta student email accounts. To access your student email account, go to <a href="http://www.peralta.edu">www.peralta.edu</a> and click on "For Students" on the left side. Then select "Student Email".					
	<b>Lec 9:00-10:50 AM</b>	<b>S</b>	<b>Claar</b>	<b>ONLINE</b>	<b>Laney</b>
Note: This class is partially on campus at the times and in the location listed and partially online at the times listed. All Laney buildings begin with L in the schedule. Classes you are registered for will appear in Canvas on the first day of class unless published earlier by your instructor. Questions? Contact your instructor at <a href="mailto:rclaar@peralta.edu">rclaar@peralta.edu</a> . All instructions and communications for this class will be sent to Peralta student email accounts. To access your student email account, go to <a href="http://www.peralta.edu">www.peralta.edu</a> and click on "For Students" on the left side. Then select "Student Email".					
<b>501</b>	<b>GRAPHIC ARTS OPEN LAB</b>				<b>0 UNIT</b>
Access to the Graphic Arts computer and design labs					
<b>21350</b>	<b>Lab</b>		<b>Pachtrapanska</b>	<b>ONLINE</b>	<b>Laney</b>
Open Lab is a self-paced lab, open Monday-Thursday Lab is supervised by Instructor on Monday & Wednesdays 5-7pm. (Open entry/open exit) For more information about the course, please contact instructor(s) at <a href="mailto:dpachtrapanska@peralta.edu">dpachtrapanska@peralta.edu</a> .					

**HEALTH EDUCATION****HLTED**

<b>** 1</b>	<b>EXPLORING HEALTH ISSUES</b>				<b>3 UNITS</b>	
Examination of current problems related to individual and community health						
<b>21352</b>	<b>Lec</b>	<b>Crowley</b>	<b>ONLINE</b>	<b>Laney</b>		
<i>This class is a fully online course with no required on-campus or Zoom meetings. All instruction will be provided via the internet through the college learning management system Canvas. Classes you are registered for will appear in Canvas on the first day of class unless published earlier by your instructor. Questions? Contact your instructor at <a href="mailto:rcrowley@peralta.edu">rcrowley@peralta.edu</a>. All instructions and communications for this class will be sent to Peralta student email accounts. To access your student email account, go to <a href="http://www.peralta.edu">www.peralta.edu</a> and click on "For Students" on the left side. Then select "Student Email".</i>						
<b>21353</b>	<b>Lec</b>	<b>Haagenson</b>	<b>ONLINE</b>	<b>Laney</b>		
<i>This class is a fully online course with no required on-campus or Zoom meetings. All instruction will be provided via the internet through the college learning management system Canvas. Classes you are registered for will appear in Canvas on the first day of class unless published earlier by your instructor. Questions? Contact your instructor at <a href="mailto:jhaagenson@peralta.edu">jhaagenson@peralta.edu</a>. All instructions and communications for this class will be sent to Peralta student email accounts. To access your student email account, go to <a href="http://www.peralta.edu">www.peralta.edu</a> and click on "For Students" on the left side. Then select "Student Email".</i>						
<b>21354</b>	<b>Lec</b>	<b>Bretz</b>	<b>ONLINE</b>	<b>Laney</b>		
<i>This class is a fully online course with no required on-campus or Zoom meetings. All instruction will be provided via the internet through the college learning management system Canvas. Classes you are registered for will appear in Canvas on the first day of class unless published earlier by your instructor. Questions? Contact your instructor at <a href="mailto:kbretz@peralta.edu">kbretz@peralta.edu</a>. All instructions and</i>						

CODE	SEC	L/L	HOURS	DAYS	INSTRUCTOR	ROOM	COLLEGE
communications for this class will be sent to Peralta student email accounts. To access your student email account, go to <a href="http://www.peralta.edu">www.peralta.edu</a> and click on "For Students" on the left side. Then select "Student Email".							
21549	Lec				Ramos	ONLINE	Laney
This class is a fully online course with no required on-campus or Zoom meetings. All instruction will be provided via the internet through the college learning management system Canvas. Classes you are registered for will appear in Canvas on the first day of class unless published earlier by your instructor. Questions? Contact your instructor at <a href="mailto:jramos@peralta.edu">jramos@peralta.edu</a> . All instructions and communications for this class will be sent to Peralta student email accounts. To access your student email account, go to <a href="http://www.peralta.edu">www.peralta.edu</a> and click on "For Students" on the left side. Then select "Student Email".							
22039	Lec				Staff	ONLINE	Laney
This class is a fully online course with no required on-campus or Zoom meetings. All instruction will be provided via the internet through the college learning management system Canvas. Classes you are registered for will appear in Canvas on the first day of class unless published earlier by your instructor. Questions? Contact your instructor at _____@peralta.edu. All instructions and communications for this class will be sent to Peralta student email accounts. To access your student email account, go to <a href="http://www.peralta.edu">www.peralta.edu</a> and click on "For Students" on the left side. Then select "Student Email".							
** 5	<b>WEIGHT MANAGEMENT AND FITNESS 3 UNITS</b>						
Integrated approach to weight management							
21710	Lec				Bretz	ONLINE	Laney
This class is a fully online course with no required on-campus or Zoom meetings. All instruction will be provided via the internet through the college learning management system Canvas. Classes you are registered for will appear in Canvas on the first day of class unless published earlier by your instructor. Questions? Contact your instructor at <a href="mailto:kbretz@peralta.edu">kbretz@peralta.edu</a> . All instructions and communications for this class will be sent to Peralta student email accounts. To access your student email account, go to <a href="http://www.peralta.edu">www.peralta.edu</a> and click on "For Students" on the left side. Then select "Student Email".							
** 6	<b>STRESS AND HEALTHY ADAPTATION 3 UNITS</b>						
Core concepts of stress, stress reduction and stress management							
21926	Lec				Bretz	ONLINE	Laney
This class is a fully online course with no required on-campus or Zoom meetings. All instruction will be provided via the internet through the college learning management system Canvas. Classes you are registered for will appear in Canvas on the first day of class unless published earlier by your instructor. Questions? Contact your instructor at <a href="mailto:kbretz@peralta.edu">kbretz@peralta.edu</a> . All instructions and communications for this class will be sent to Peralta student email accounts. To access your student email account, go to <a href="http://www.peralta.edu">www.peralta.edu</a> and click on "For Students" on the left side. Then select "Student Email".							
** 14	<b>FIRST AID AND CPR 3 UNITS</b>						
Theory and detailed demonstration of the first aid care of the injured							
22146	Lec	1:00-3:50 PM	F		Smith	FH209B	Laney
Note: This class will be on the Laney campus at the times and in the location listed. All Laney buildings begin with L in the schedule. Classes you are registered for will appear in the Canvas course management system on the first day of class unless published earlier by your instructor. Questions? Contact your instructor at <a href="mailto:gsmith@peralta.edu">gsmith@peralta.edu</a> . All instructions and communications for this class will be sent to Peralta student email accounts. To access your student email account, go to <a href="http://www.peralta.edu">www.peralta.edu</a> and click on "For Students" on the left side. Then select "Student Email".							
20	<b>HEALTH AND WELLNESS: PERSONAL CHANGE 1 UNIT</b>						
The role of nutrition, physical activity, environmental factors, and psycho-social influences on health							
22319	Lec				Crowley	ONLINE	Laney
This class is a fully online course with no required on-campus or Zoom meetings. All instruction will be provided via the internet through the college learning management system Canvas. Classes you are registered for will appear in Canvas on the first day of class unless published earlier by your instructor. Questions? Contact your instructor at <a href="mailto:rcrowley@peralta.edu">rcrowley@peralta.edu</a> . All instructions and communications for this class will be sent to Peralta student email accounts. To access your student email account, go to <a href="http://www.peralta.edu">www.peralta.edu</a> and click on "For Students" on the left side. Then select "Student Email".							



CODE	SEC L/L	HOURS	DAYS	INSTRUCTOR	ROOM	COLLEGE
HISTORY				HIST		
** 2A	HISTORY OF EUROPEAN CIVILIZATION				3 UNITS	
History of Western civilization to 1660						
21930	Lec		Johnson	ONLINE	Laney	
This class is a fully online course with no required on-campus or Zoom meetings. All instruction will be provided via the internet through the college learning management system Canvas. Classes you are registered for will appear in Canvas on the first day of class unless published earlier by your instructor. Questions? Contact your instructor at bsjohnson@peralta.edu. All instructions and communications for this class will be sent to Peralta student email accounts. To access your student email account, go to www.peralta.edu and click on "For Students" on the left side. Then select "Student Email".						
** 2B	HISTORY OF EUROPEAN CIVILIZATION				3 UNITS	
History of Western civilization since 1660						
23792	Lec		Johnson	ONLINE	Laney	
This class is a fully online course with no required on-campus or Zoom meetings. All instruction will be provided via the internet through the college learning management system Canvas. Under the days and times column, the schedule for this course reads "to be announced (TBA)" but there will NOT be any meetings announced. Classes you are registered for will appear in Canvas on the first day of class unless published earlier by your instructor. Questions? Contact your instructor at bsjohnson@peralta.edu. All instructions and communications for this class will be sent to Peralta student email accounts. To access your student email account, go to www.peralta.edu and click on "For Students" on the left side. Then select "Student Email".						
** 3A	WORLD HISTORY TO 1500				3 UNITS	
Survey of the development of world civilizations to 1500						
21908	Lec		Johnson	ONLINE	Laney	
This class is a fully online course with no required on-campus or Zoom meetings. All instruction will be provided via the internet through the college learning management system Canvas. Classes you are registered for will appear in Canvas on the first day of class unless published earlier by your instructor. Questions? Contact your instructor at bsjohnson@peralta.edu. All instructions and communications for this class will be sent to Peralta student email accounts. To access your student email account, go to www.peralta.edu and click on "For Students" on the left side. Then select "Student Email".						
** 3B	MODERN WORLD HISTORY: 1500-PRESENT				3 UNITS	
Survey of world history since 1500						
21876	Lec		Johnson	ONLINE	Laney	
This class is a fully online course with no required on-campus or Zoom meetings. All instruction will be provided via the internet through the college learning management system Canvas. Classes you are registered for will appear in Canvas on the first day of class unless published earlier by your instructor. Questions? Contact your instructor at bsjohnson@peralta.edu. All instructions and communications for this class will be sent to Peralta student email accounts. To access your student email account, go to www.peralta.edu and click on "For Students" on the left side. Then select "Student Email".						
** 7A	HISTORY OF THE UNITED STATES TO 1877				3 UNITS	
History of the United States from colonial days to Reconstruction (1877)						
21351	Lec	6:00-8:50 PM	T	Oweis	E207	Laney
Note: This class will be on the Laney campus at the times and in the location listed. All Laney buildings begin with L in the schedule. Classes you are registered for will appear in the Canvas course management system on the first day of class unless published earlier by your instructor. Questions? Contact your instructor at yoweis@peralta.edu. All instructions and communications for this class will be sent to Peralta student email accounts. To access your student email account, go to www.peralta.edu and click on "For Students" on the left side. Then select "Student Email".						
21601	Lec		Bolick	ONLINE	Laney	
This class is a fully online course with no required on-campus or Zoom meetings. All instruction will be provided via the internet through the college learning management system Canvas. Classes you are registered for will appear in Canvas on the first day of class unless published earlier by your instructor. Questions? Contact your instructor at bolick@peralta.edu. All instructions and communications for this class will be sent to Peralta student email accounts. To access your student email account, go to www.peralta.edu and click on "For Students" on the left side. Then select "Student Email".						

CODE	SEC	L/L	HOURS	DAYS	INSTRUCTOR	ROOM	COLLEGE
ing management system Canvas. Classes you are registered for will appear in Canvas on the first day of class unless published earlier by your instructor. Questions? Contact your instructor at pbolick@peralta.edu. All instructions and communications for this class will be sent to Peralta student email accounts. To access your student email account, go to www.peralta.edu and click on "For Students" on the left side. Then select "Student Email".							
21875	Lec			Bolick	ONLINE	Laney	
This class is a fully online course with no required on-campus or Zoom meetings. All instruction will be provided via the internet through the college learning management system Canvas. Classes you are registered for will appear in Canvas on the first day of class unless published earlier by your instructor. Questions? Contact your instructor at pbolick@peralta.edu. All instructions and communications for this class will be sent to Peralta student email accounts. To access your student email account, go to www.peralta.edu and click on "For Students" on the left side. Then select "Student Email".							
** 7B	HISTORY OF THE UNITED STATES SINCE 1865					3 UNITS	
History of the United States from the end of the Civil War to the present							
21602	Lec	11:00-12:15 PM	MW	Staff	E207	Laney	
Note: This class will be on the Laney campus at the times and in the location listed. All Laney buildings begin with L in the schedule. Classes you are registered for will appear in the Canvas course management system on the first day of class unless published earlier by your instructor. Questions? Contact your instructor at _____@peralta.edu. All instructions and communications for this class will be sent to Peralta student email accounts. To access your student email account, go to www.peralta.edu and click on "For Students" on the left side. Then select "Student Email".							
21603	Lec			Bolick	ONLINE	Laney	
This class is a fully online course with no required on-campus or Zoom meetings. All instruction will be provided via the internet through the college learning management system Canvas. Classes you are registered for will appear in Canvas on the first day of class unless published earlier by your instructor. Questions? Contact your instructor at pbolick@peralta.edu. All instructions and communications for this class will be sent to Peralta student email accounts. To access your student email account, go to www.peralta.edu and click on "For Students" on the left side. Then select "Student Email".							
** 19	HISTORY OF CALIFORNIA					3 UNITS	
California's multi-ethnic history from the pre-Spanish period to the present							
22169	Lec			Johnson	ONLINE	Laney	
This class is a fully online course with no required on-campus or Zoom meetings. All instruction will be provided via the internet through the college learning management system Canvas. Classes you are registered for will appear in Canvas on the first day of class unless published earlier by your instructor. Questions? Contact your instructor at bsjohnson@peralta.edu. All instructions and communications for this class will be sent to Peralta student email accounts. To access your student email account, go to www.peralta.edu and click on "For Students" on the left side. Then select "Student Email".							
HUMANITIES				HUMAN			
** 6	INTRODUCTION TO THE NEW TESTAMENT					3 UNITS	
Introduction to the New Testament							
21988	Lec			Sabzevary	ONLINE	Laney	
This class is a fully online course with no required on-campus or Zoom meetings. All instruction will be provided via the internet through the college learning management system Canvas. Classes you are registered for will appear in Canvas on the first day of class unless published earlier by your instructor. Questions? Contact your instructor at asabzevary@peralta.edu. All instructions and communications for this class will be sent to Peralta student email accounts. To access your student email account, go to www.peralta.edu and click on "For Students" on the left side. Then select "Student Email".							
** 16	INTRODUCTION TO ISLAM					3 UNITS	
Introduction to Islam							
21989	Lec			Tesfai	ONLINE	Laney	
This class is a fully online course with no required on-campus or Zoom meetings. All instruction will be provided via the internet through the college learn-							

CODE	SEC L/L HOURS	DAYS	INSTRUCTOR	ROOM	COLLEGE
					ing management system Canvas. Classes you are registered for will appear in Canvas on the first day of class unless published earlier by your instructor. Questions? Contact your instructor at stesfai@peralta.edu. All instructions and communications for this class will be sent to Peralta student email accounts. To access your student email account, go to www.peralta.edu and click on "For Students" on the left side. Then select "Student Email".

## \*\* 30A HUMAN VALUES/ETHICS 3 UNITS

Analysis of concepts of good and right in our society and of criteria of conduct

21356	Lec	Tesfai	ONLINE	Laney	
	This class is a fully online course with no required on-campus or Zoom meetings. All instruction will be provided via the internet through the college learning management system Canvas. Classes you are registered for will appear in Canvas on the first day of class unless published earlier by your instructor. Questions? Contact your instructor at stesfai@peralta.edu. All instructions and communications for this class will be sent to Peralta student email accounts. To access your student email account, go to www.peralta.edu and click on "For Students" on the left side. Then select "Student Email".				

## \*\* 40 RELIGIONS OF THE WORLD 3 UNITS

Comparative study of the world's great religions

21355	Lec	Sabzevary	ONLINE	Laney	
	This class is a fully online course with no required on-campus or Zoom meetings. All instruction will be provided via the internet through the college learning management system Canvas. Classes you are registered for will appear in Canvas on the first day of class unless published earlier by your instructor. Questions? Contact your instructor at asabzevary@peralta.edu. All instructions and communications for this class will be sent to Peralta student email accounts. To access your student email account, go to www.peralta.edu and click on "For Students" on the left side. Then select "Student Email".				

## JAPANESE

## JAPAN

## \*\* 1A ELEMENTARY JAPANESE 5 UNITS

Study of practical vocabulary, grammar, sentence patterns, and aural-oral skills in Japanese

21357	Lec 1:00-3:15 PM	MW	Piett	ONLINE	Laney
	This course is 100% online and has required live online meetings at the times listed in the schedule. Directions on how to access the meetings will be included in your Canvas page and on the syllabus. Classes you are registered for will appear in Canvas on the first day of class unless published earlier by your instructor. Questions? Contact your instructor at spiett@peralta.edu. All instructions and communications for this class will be sent to Peralta student email accounts. To access your student email account, go to www.peralta.edu and click on "For Students" on the left side. Then select "Student Email".				

21359	Lec 3:30-5:45 PM	T	Uchima-Decena	ONLINE	Laney
	Note: This class is partially on campus at the times and in the location listed and partially online at the times listed. All Laney buildings begin with L in the schedule. Classes you are registered for will appear in Canvas on the first day of class unless published earlier by your instructor. Questions? Contact your instructor at uchima-decena@peralta.edu. All instructions and communications for this class will be sent to Peralta student email accounts. To access your student email account, go to www.peralta.edu and click on "For Students" on the left side. Then select "Student Email".				

21359	Lec 3:30-5:45 PM	Th	Uchima-Decena	E255	Laney
	Note: This class is partially on campus at the times and in the location listed and partially online at the times listed. All Laney buildings begin with L in the schedule. Classes you are registered for will appear in Canvas on the first day of class unless published earlier by your instructor. Questions? Contact your instructor at uchima-decena@peralta.edu. All instructions and communications for this class will be sent to Peralta student email accounts. To access your student email account, go to www.peralta.edu and click on "For Students" on the left side. Then select "Student Email".				

## \*\* 1B ELEMENTARY JAPANESE 5 UNITS

Continuation of JAPAN 1A

PREREQUISITE: JAPAN 1A

21358	Lec 3:30-5:45 PM	MW	Piett	ONLINE	Laney
	This course is 100% online and has required live online meetings at the times listed in the schedule. Directions on how to access the meetings will be included in your Canvas page and on the syllabus. Classes you are registered for will appear in Canvas on the first day of class unless published earlier by your instructor.				

CODE	SEC L/L HOURS	DAYS	INSTRUCTOR	ROOM	COLLEGE
					Questions? Contact your instructor at spiett@peralta.edu. All instructions and communications for this class will be sent to Peralta student email accounts. To access your student email account, go to www.peralta.edu and click on "For Students" on the left side. Then select "Student Email".

## JOURNALISM

## JOURN

## \* 18A NEWS PRODUCTION I 3 UNITS

Basics of reporting

PR: JOURN-21

21363	Lab 1:30-5:20 PM	W	Gastis	ONLINE	Laney
	This course is 100% online and has required live online meetings at the times listed in the schedule. Directions on how to access the meetings will be included in your Canvas page and on the syllabus. Classes you are registered for will appear in Canvas on the first day of class unless published earlier by your instructor. Questions? Contact your instructor at eegastis@peralta.edu. All instructions and communications for this class will be sent to Peralta student email accounts. To access your student email account, go to www.peralta.edu and click on "For Students" on the left side. Then select "Student Email". Optional F2F in room G-233				

Lec 1:30-3:20 PM M Gastis ONLINE Laney

This course is 100% online and has required live online meetings at the times listed in the schedule. Directions on how to access the meetings will be included in your Canvas page and on the syllabus. Classes you are registered for will appear in Canvas on the first day of class unless published earlier by your instructor. Questions? Contact your instructor at eegastis@peralta.edu. All instructions and communications for this class will be sent to Peralta student email accounts. To access your student email account, go to www.peralta.edu and click on "For Students" on the left side. Then select "Student Email". Optional F2F in G-233

## \* 18B NEWS PRODUCTION II 3 UNITS

Continuation of JOURN 18A

PR: JOURN-18A

21365	Lab 1:30-5:20 PM	W	Gastis	ONLINE	Laney
	This course is 100% online and has required live online meetings at the times listed in the schedule. Directions on how to access the meetings will be included in your Canvas page and on the syllabus. Classes you are registered for will appear in Canvas on the first day of class unless published earlier by your instructor. Questions? Contact your instructor at eegastis@peralta.edu. All instructions and communications for this class will be sent to Peralta student email accounts. To access your student email account, go to www.peralta.edu and click on "For Students" on the left side. Then select "Student Email". Optional F2F in room G-233				

Lec 1:30-3:20 PM M Gastis ONLINE Laney

This course is 100% online and has required live online meetings at the times listed in the schedule. Directions on how to access the meetings will be included in your Canvas page and on the syllabus. Classes you are registered for will appear in Canvas on the first day of class unless published earlier by your instructor. Questions? Contact your instructor at eegastis@peralta.edu. All instructions and communications for this class will be sent to Peralta student email accounts. To access your student email account, go to www.peralta.edu and click on "For Students" on the left side. Then select "Student Email".

## \* 18C NEWS PRODUCTION III 3 UNITS

Continuation of JOURN 18B

21367	Lab 1:30-5:20 PM	W	Gastis	ONLINE	Laney
	This course is 100% online and has required live online meetings at the times listed in the schedule. Directions on how to access the meetings will be included in your Canvas page and on the syllabus. Classes you are registered for will appear in Canvas on the first day of class unless published earlier by your instructor. Questions? Contact your instructor at eegastis@peralta.edu. All instructions and communications for this class will be sent to Peralta student email accounts. To access your student email account, go to www.peralta.edu and click on "For Students" on the left side. Then select "Student Email". Optional F2F in room G-233				

Lec 1:30-3:20 PM M Gastis ONLINE Laney

This course is 100% online and has required live online meetings at the times listed in the schedule. Directions on how to access the meetings will be included in your Canvas page and on the syllabus. Classes you are registered for will appear in Canvas on the first day of class unless published earlier by your instructor. Questions? Contact your instructor at eegastis@peralta.edu. All instructions and communications for this class will be sent to Peralta student email accounts. To access your student email account, go to www.peralta.edu and click on "For Students" on the left side. Then select "Student Email".

CODE	SEC L/L HOURS	DAYS	INSTRUCTOR	ROOM	COLLEGE
<b>* 18D</b>	<b>NEWS PRODUCTION IV</b>				<b>3 UNITS</b>
	Continuation of JOURN 18C				
	PREREQUISITE: JOURN 18C				
22021	Lab 1:30-5:20 PM	W	Gastis	ONLINE	Laney
	This course is 100% online and has required live online meetings at the times listed in the schedule. Directions on how to access the meetings will be included in your Canvas page and on the syllabus. Classes you are registered for will appear in Canvas on the first day of class unless published earlier by your instructor. Questions? Contact your instructor at eegastis@peralta.edu. All instructions and communications for this class will be sent to Peralta student email accounts. To access your student email account, go to www.peralta.edu and click on "For Students" on the left side. Then select "Student Email". Optional F2F in room G-233				
	Lec 1:30-3:20 PM	M	Gastis	ONLINE	Laney
	This course is 100% online and has required live online meetings at the times listed in the schedule. Directions on how to access the meetings will be included in your Canvas page and on the syllabus. Classes you are registered for will appear in Canvas on the first day of class unless published earlier by your instructor. Questions? Contact your instructor at eegastis@peralta.edu. All instructions and communications for this class will be sent to Peralta student email accounts. To access your student email account, go to www.peralta.edu and click on "For Students" on the left side. Then select "Student Email".				
<b>** 21</b>	<b>NEWSWRITING</b>				<b>3 UNITS</b>
	Introduction to evaluating, gathering and writing news in accepted journalistic style				
21360	Lec 1:30-4:20 PM	TTh	Gastis	ONLINE	Laney
	This course is 100% online and has required live online meetings at the times listed in the schedule. Directions on how to access the meetings will be included in your Canvas page and on the syllabus. Classes you are registered for will appear in Canvas on the first day of class unless published earlier by your instructor. Questions? Contact your instructor at eegastis@peralta.edu. All instructions and communications for this class will be sent to Peralta student email accounts. To access your student email account, go to www.peralta.edu and click on "For Students" on the left side. Then select "Student Email".				
<b>** 62</b>	<b>SURVEY OF MASS MEDIA</b>				<b>3 UNITS</b>
	Survey of traditional and non-traditional mass media in America				
21361	Lec		Staff	ONLINE	Laney
	01/24/2022 - 03/04/2022 This course is 100% online and has required live online meetings at the times listed in the schedule. Directions on how to access the meetings will be included in your Canvas page and on the syllabus. Classes you are registered for will appear in Canvas on the first day of class unless published earlier by your instructor. Questions? Contact your instructor at _____@peralta.edu. All instructions and communications for this class will be sent to Peralta student email accounts. To access your student email account, go to www.peralta.edu and click on "For Students" on the left side. Then select "Student Email".				
<b>* 69</b>	<b>MULTIMEDIA REPORTING FOR JOURNALISTS</b>				<b>3 UNITS</b>
	Introduction to multimedia storytelling in Journalism				
22140	Lab 8:30-9:45 PM	W	Staff	ONLINE	Laney
	03/21/2022 - 05/06/2022 This course is 100% online and has required live online meetings at the times listed in the schedule. Directions on how to access the meetings will be included in your Canvas page and on the syllabus. Classes you are registered for will appear in Canvas on the first day of class unless published earlier by your instructor. Questions? Contact your instructor at _____@peralta.edu. All instructions and communications for this class will be sent to Peralta student email accounts. To access your student email account, go to www.peralta.edu and click on "For Students" on the left side. Then select "Student Email".				
	Lec 6:00-8:15 PM	W	Staff	ONLINE	Laney
	03/21/2022 - 05/06/2022 This course is 100% online and has required live online meetings at the times listed in the schedule. Directions on how to access the meetings will be included in your Canvas page and on the syllabus. Classes you are registered for will appear in Canvas on the first day of class unless published earlier by your instructor. Questions? Contact your instructor at _____@peralta.edu. All instructions and communications for this class will be sent to Peralta student email accounts. To access your student email account, go to www.peralta.edu and click on "For Students" on the left side. Then select "Student Email".				

CODE	SEC L/L HOURS	DAYS	INSTRUCTOR	ROOM	COLLEGE
<b>KINESIOLOGY</b>					<b>KIN</b>
<b>** 1A</b>	<b>SWIMMING I - FUNDAMENTALS</b>				<b>0.5 UNIT</b>
	Activity Class				
23105	Lab 12:00-12:50 PM	MW	Sisneros	POOL2	Laney
	Note: This class will be on the Laney campus at the times and in the location listed. All Laney buildings begin with L in the schedule. Classes you are registered for will appear in the Canvas course management system on the first day of class unless published earlier by your instructor. Questions? Contact your instructor at hsisneros@peralta.edu. All instructions and communications for this class will be sent to Peralta student email accounts. To access your student email account, go to www.peralta.edu and click on "For Students" on the left side. Then select "Student Email".				
<b>** 1B</b>	<b>SWIMMING II - BEGINNING</b>				<b>0.5 UNIT</b>
	Activity Class				
23106	Lab 12:00-12:50 PM	MW	Sisneros	POOL2	Laney
	Note: This class will be on the Laney campus at the times and in the location listed. All Laney buildings begin with L in the schedule. Classes you are registered for will appear in the Canvas course management system on the first day of class unless published earlier by your instructor. Questions? Contact your instructor at hsisneros@peralta.edu. All instructions and communications for this class will be sent to Peralta student email accounts. To access your student email account, go to www.peralta.edu and click on "For Students" on the left side. Then select "Student Email".				
<b>** 1C</b>	<b>SWIMMING III - INTERMEDIATE</b>				<b>0.5 UNIT</b>
	Activity Class				
23107	Lab 11:10-12:00 PM	TTh	Bretz	POOL1	Laney
	Note: This class will be on the Laney campus at the times and in the location listed. All Laney buildings begin with L in the schedule. Classes you are registered for will appear in the Canvas course management system on the first day of class unless published earlier by your instructor. Questions? Contact your instructor at kbretz@peralta.edu. All instructions and communications for this class will be sent to Peralta student email accounts. To access your student email account, go to www.peralta.edu and click on "For Students" on the left side. Then select "Student Email".				
<b>** 1D</b>	<b>SWIMMING IV - COMPETITIVE</b>				<b>0.5 UNIT</b>
	Activity Class				
23108	Lab 11:10-12:00 PM	TTh	Bretz	POOL1	Laney
	Note: This class will be on the Laney campus at the times and in the location listed. All Laney buildings begin with L in the schedule. Classes you are registered for will appear in the Canvas course management system on the first day of class unless published earlier by your instructor. Questions? Contact your instructor at kbretz@peralta.edu. All instructions and communications for this class will be sent to Peralta student email accounts. To access your student email account, go to www.peralta.edu and click on "For Students" on the left side. Then select "Student Email".				
<b>** 2</b>	<b>LAP SWIMMING</b>				<b>0.5 UNIT</b>
	Activity class				
23109	Lab 6:00-6:50 PM	MW	Sisneros	POOL1	Laney
	Note: This class will be on the Laney campus at the times and in the location listed. All Laney buildings begin with L in the schedule. Classes you are registered for will appear in the Canvas course management system on the first day of class unless published earlier by your instructor. Questions? Contact your instructor at hsisneros@peralta.edu. All instructions and communications for this class will be sent to Peralta student email accounts. To access your student email account, go to www.peralta.edu and click on "For Students" on the left side. Then select "Student Email".				
<b>** 51A</b>	<b>YOGA I - FUNDAMENTALS</b>				<b>0.5 UNIT</b>
	Activity class				
22148	Lab		Bretz	ONLINE	Laney
	This class is a fully online course with no required on-campus or Zoom meetings. All instruction will be provided via the internet through the college learning management system Canvas. Classes you are registered for will appear in Canvas on the first day of class unless published earlier by your instructor. Questions? Contact your instructor at kbretz@peralta.edu. All instructions and communications for this class will be sent to Peralta student email accounts.				

CODE	SEC L/L HOURS	DAYS	INSTRUCTOR	ROOM	COLLEGE
To access your student email account, go to <a href="http://www.peralta.edu">www.peralta.edu</a> and click on "For Students" on the left side. Then select "Student Email".					
<b>** 51B</b>	<b>YOGA II - BEGINNING</b>				<b>0.5 UNIT</b>
	Activity class				
22149	Lab		Bretz	ONLINE	Laney
This class is a fully online course with no required on-campus or Zoom meetings. All instruction will be provided via the internet through the college learning management system Canvas. Classes you are registered for will appear in Canvas on the first day of class unless published earlier by your instructor. Questions? Contact your instructor at <a href="mailto:kbretz@peralta.edu">kbretz@peralta.edu</a> . All instructions and communications for this class will be sent to Peralta student email accounts. To access your student email account, go to <a href="http://www.peralta.edu">www.peralta.edu</a> and click on "For Students" on the left side. Then select "Student Email".					
<b>** 51C</b>	<b>YOGA III - INTERMEDIATE</b>				<b>0.5 UNIT</b>
	Activity class				
22150	Lab		Bretz	ONLINE	Laney
This class is a fully online course with no required on-campus or Zoom meetings. All instruction will be provided via the internet through the college learning management system Canvas. Classes you are registered for will appear in Canvas on the first day of class unless published earlier by your instructor. Questions? Contact your instructor at <a href="mailto:kbretz@peralta.edu">kbretz@peralta.edu</a> . All instructions and communications for this class will be sent to Peralta student email accounts. To access your student email account, go to <a href="http://www.peralta.edu">www.peralta.edu</a> and click on "For Students" on the left side. Then select "Student Email".					
<b>** 74A</b>	<b>BADMINTON I - FUNDAMENTALS</b>				<b>0.5 UNIT</b>
	Activity class				
23110	Lab 6:00-7:50 PM	F	Haagenson	GYM	Laney
Note: This class will be on the Laney campus at the times and in the location listed. All Laney buildings begin with L in the schedule. Classes you are registered for will appear in the Canvas course management system on the first day of class unless published earlier by your instructor. Questions? Contact your instructor at <a href="mailto:jhaagenson@peralta.edu">jhaagenson@peralta.edu</a> . All instructions and communications for this class will be sent to Peralta student email accounts. To access your student email account, go to <a href="http://www.peralta.edu">www.peralta.edu</a> and click on "For Students" on the left side. Then select "Student Email".					
<b>** 74B</b>	<b>BADMINTON II - BEGINNING</b>				<b>0.5 UNIT</b>
	Activity class				
23111	Lab 6:00-7:50 PM	F	Haagenson	GYM	Laney
Note: This class will be on the Laney campus at the times and in the location listed. All Laney buildings begin with L in the schedule. Classes you are registered for will appear in the Canvas course management system on the first day of class unless published earlier by your instructor. Questions? Contact your instructor at <a href="mailto:jhaagenson@peralta.edu">jhaagenson@peralta.edu</a> . All instructions and communications for this class will be sent to Peralta student email accounts. To access your student email account, go to <a href="http://www.peralta.edu">www.peralta.edu</a> and click on "For Students" on the left side. Then select "Student Email".					
<b>** 74C</b>	<b>BADMINTON III - INTERMEDIATE</b>				<b>0.5 UNIT</b>
	Activity class				
23112	Lab 6:00-7:50 PM	F	Haagenson	GYM	Laney
Note: This class will be on the Laney campus at the times and in the location listed. All Laney buildings begin with L in the schedule. Classes you are registered for will appear in the Canvas course management system on the first day of class unless published earlier by your instructor. Questions? Contact your instructor at <a href="mailto:jhaagenson@peralta.edu">jhaagenson@peralta.edu</a> . All instructions and communications for this class will be sent to Peralta student email accounts. To access your student email account, go to <a href="http://www.peralta.edu">www.peralta.edu</a> and click on "For Students" on the left side. Then select "Student Email".					
<b>** 74D</b>	<b>BADMINTON IV - COMPETITIVE</b>				<b>0.5 UNIT</b>
	Activity class				
23113	Lab 6:00-7:50 PM	F	Haagenson	GYM	Laney
Note: This class will be on the Laney campus at the times and in the location listed. All Laney buildings begin with L in the schedule. Classes you are registered for will appear in the Canvas course management system on the first day of class unless published earlier by your instructor. Questions? Contact your instructor at <a href="mailto:jhaagenson@peralta.edu">jhaagenson@peralta.edu</a> . All instructions and communications for this class will be sent to Peralta student email accounts. To access your student email account, go to <a href="http://www.peralta.edu">www.peralta.edu</a> and click on "For Students" on the left side. Then select "Student Email".					

CODE	SEC L/L HOURS	DAYS	INSTRUCTOR	ROOM	COLLEGE
"Student Email".					
<b>** 76A</b>	<b>BASEBALL I - FUNDAMENTALS</b>				<b>0.5 UNIT</b>
	Fundamental skills in baseball				
24068	Lab 1:00-1:50 PM	MW	Zapata	FIELD1	Laney
Note: This class will be on the Laney campus at the times and in the location listed. All Laney buildings begin with L in the schedule. Classes you are registered for will appear in the Canvas course management system on the first day of class unless published earlier by your instructor. Questions? Contact your instructor at <a href="mailto:fzapata@peralta.edu">fzapata@peralta.edu</a> . All instructions and communications for this class will be sent to Peralta student email accounts. To access your student email account, go to <a href="http://www.peralta.edu">www.peralta.edu</a> and click on "For Students" on the left side. Then select "Student Email".					
<b>** 93</b>	<b>FOOTBALL FUNDAMENTALS I</b>				<b>2 UNITS</b>
	Basic introduction to the knowledge of strategy, rules, and principles of team play in football				
21547	Lec		Beam	ONLINE	Laney
This class is a fully online course with no required on-campus or Zoom meetings. All instruction will be provided via the internet through the college learning management system Canvas. Classes you are registered for will appear in Canvas on the first day of class unless published earlier by your instructor. Questions? Contact your instructor at <a href="mailto:jbeam@peralta.edu">jbeam@peralta.edu</a> . All instructions and communications for this class will be sent to Peralta student email accounts. To access your student email account, go to <a href="http://www.peralta.edu">www.peralta.edu</a> and click on "For Students" on the left side. Then select "Student Email".					
21548	Lec		Haagenson	ONLINE	Laney
This class is a fully online course with no required on-campus or Zoom meetings. All instruction will be provided via the internet through the college learning management system Canvas. Classes you are registered for will appear in Canvas on the first day of class unless published earlier by your instructor. Questions? Contact your instructor at <a href="mailto:jhaagenson@peralta.edu">jhaagenson@peralta.edu</a> . All instructions and communications for this class will be sent to Peralta student email accounts. To access your student email account, go to <a href="http://www.peralta.edu">www.peralta.edu</a> and click on "For Students" on the left side. Then select "Student Email".					
<b>** 94</b>	<b>FOOTBALL FUNDAMENTALS II</b>				<b>2 UNITS</b>
	Advanced knowledge of strategy, rules, and principles of team play in competition football				
21546	Lec		Beam	ONLINE	Laney
This class is a fully online course with no required on-campus or Zoom meetings. All instruction will be provided via the internet through the college learning management system Canvas. Classes you are registered for will appear in Canvas on the first day of class unless published earlier by your instructor. Questions? Contact your instructor at <a href="mailto:jbeam@peralta.edu">jbeam@peralta.edu</a> . All instructions and communications for this class will be sent to Peralta student email accounts. To access your student email account, go to <a href="http://www.peralta.edu">www.peralta.edu</a> and click on "For Students" on the left side. Then select "Student Email".					
21652	Lec		Haagenson	ONLINE	Laney
This class is a fully online course with no required on-campus or Zoom meetings. All instruction will be provided via the internet through the college learning management system Canvas. Classes you are registered for will appear in Canvas on the first day of class unless published earlier by your instructor. Questions? Contact your instructor at <a href="mailto:jhaagenson@peralta.edu">jhaagenson@peralta.edu</a> . All instructions and communications for this class will be sent to Peralta student email accounts. To access your student email account, go to <a href="http://www.peralta.edu">www.peralta.edu</a> and click on "For Students" on the left side. Then select "Student Email".					
<b>** 95</b>	<b>FOOTBALL THEORY AND PRACTICE I</b>				<b>2 UNITS</b>
	Basic theory and techniques through lecture and practice drills				
21613	Lab		Haagenson	ONLINE	Laney
This class is a fully online course with no required on-campus or Zoom meetings. All instruction will be provided via the internet through the college learning management system Canvas. Classes you are registered for will appear in Canvas on the first day of class unless published earlier by your instructor. Questions? Contact your instructor at <a href="mailto:jhaagenson@peralta.edu">jhaagenson@peralta.edu</a> . All instructions and communications for this class will be sent to Peralta student email accounts. To access your student email account, go to <a href="http://www.peralta.edu">www.peralta.edu</a> and click on "For Students" on the left side. Then select "Student Email".					
	Lec		Haagenson	ONLINE	Laney



CODE	SEC L/L HOURS	DAYS	INSTRUCTOR	ROOM	COLLEGE
	<i>This class is a fully online course with no required on-campus or Zoom meetings. All instruction will be provided via the internet through the college learning management system Canvas. Classes you are registered for will appear in Canvas on the first day of class unless published earlier by your instructor. Questions? Contact your instructor at jhaagenson@peralta.edu. All instructions and communications for this class will be sent to Peralta student email accounts. To access your student email account, go to www.peralta.edu and click on "For Students" on the left side. Then select "Student Email".</i>				
21615	Lab 2:00-3:50 PM	W	Beam	FH209B	Laney
	<i>Note: This class will be on the Laney campus at the times and in the location listed. All Laney buildings begin with L in the schedule. Classes you are registered for will appear in the Canvas course management system on the first day of class unless published earlier by your instructor. Questions? Contact your instructor at jbeam@peralta.edu. All instructions and communications for this class will be sent to Peralta student email accounts. To access your student email account, go to www.peralta.edu and click on "For Students" on the left side. Then select "Student Email".</i>				
	Lec 2:30-3:20 PM	M	Beam	FH209B	Laney
	<i>Note: This class will be on the Laney campus at the times and in the location listed. All Laney buildings begin with L in the schedule. Classes you are registered for will appear in the Canvas course management system on the first day of class unless published earlier by your instructor. Questions? Contact your instructor at jbeam@peralta.edu. All instructions and communications for this class will be sent to Peralta student email accounts. To access your student email account, go to www.peralta.edu and click on "For Students" on the left side. Then select "Student Email".</i>				
22328	Lab		Crowley	ONLINE	Laney
	<i>This class is a fully online course with no required on-campus or Zoom meetings. All instruction will be provided via the internet through the college learning management system Canvas. Classes you are registered for will appear in Canvas on the first day of class unless published earlier by your instructor. Questions? Contact your instructor at rcrowley@peralta.edu. All instructions and communications for this class will be sent to Peralta student email accounts. To access your student email account, go to www.peralta.edu and click on "For Students" on the left side. Then select "Student Email".</i>				
	Lec		Crowley	ONLINE	Laney
	<i>This class is a fully online course with no required on-campus or Zoom meetings. All instruction will be provided via the internet through the college learning management system Canvas. Classes you are registered for will appear in Canvas on the first day of class unless published earlier by your instructor. Questions? Contact your instructor at rcrowley@peralta.edu. All instructions and communications for this class will be sent to Peralta student email accounts. To access your student email account, go to www.peralta.edu and click on "For Students" on the left side. Then select "Student Email".</i>				
<b>** 96</b>	<b>FOOTBALL THEORY AND PRACTICE II 2 UNITS</b>				
	Advanced theory and techniques through lecture, practice drills, and game situations				
21707	Lab		Haagenson	ONLINE	Laney
	<i>This class is a fully online course with no required on-campus or Zoom meetings. All instruction will be provided via the internet through the college learning management system Canvas. Classes you are registered for will appear in Canvas on the first day of class unless published earlier by your instructor. Questions? Contact your instructor at jhaagenson@peralta.edu. All instructions and communications for this class will be sent to Peralta student email accounts. To access your student email account, go to www.peralta.edu and click on "For Students" on the left side. Then select "Student Email".</i>				
	Lec		Haagenson	ONLINE	Laney
	<i>This class is a fully online course with no required on-campus or Zoom meetings. All instruction will be provided via the internet through the college learning management system Canvas. Classes you are registered for will appear in Canvas on the first day of class unless published earlier by your instructor. Questions? Contact your instructor at jhaagenson@peralta.edu. All instructions and communications for this class will be sent to Peralta student email accounts. To access your student email account, go to www.peralta.edu and click on "For Students" on the left side. Then select "Student Email".</i>				
21709	Lab 2:00-3:50 PM	W	Beam	FH209B	Laney
	<i>This class is a fully online course with no required on-campus or Zoom meetings. All instruction will be provided via the internet through the college learning management system Canvas. Classes you are registered for will appear in Canvas on the first day of class unless published earlier by your instructor. Questions? Contact your instructor at jbeam@peralta.edu. All instructions and communications for this class will be sent to Peralta student email accounts.</i>				

CODE	SEC L/L HOURS	DAYS	INSTRUCTOR	ROOM	COLLEGE
<i>To access your student email account, go to <a href="http://www.peralta.edu">www.peralta.edu</a> and click on "For Students" on the left side. Then select "Student Email".</i>					
	Lec 2:30-3:20 PM	M	Beam	FH209B	Laney
<i>This class is a fully online course with no required on-campus or Zoom meetings. All instruction will be provided via the internet through the college learning management system Canvas. Classes you are registered for will appear in Canvas on the first day of class unless published earlier by your instructor. Questions? Contact your instructor at <a href="mailto:jbeam@peralta.edu">jbeam@peralta.edu</a>. All instructions and communications for this class will be sent to Peralta student email accounts. To access your student email account, go to <a href="http://www.peralta.edu">www.peralta.edu</a> and click on "For Students" on the left side. Then select "Student Email".</i>					
<b>** 111BAEROBICS OF JOGGING II - BEGINNING</b>					<b>0.5 UNIT</b>
Activity class					
24070	Lab 12:00-12:50 PM	T Th	Beam	TRACK	Laney
<i>DUAL ENROLLMENT</i> <i>Note: This class will be on the Laney campus at the times and in the location listed. All Laney buildings begin with L in the schedule. Classes you are registered for will appear in the Canvas course management system on the first day of class unless published earlier by your instructor. Questions? Contact your instructor at <a href="mailto:jbeam@peralta.edu">jbeam@peralta.edu</a>. All instructions and communications for this class will be sent to Peralta student email accounts. To access your student email account, go to <a href="http://www.peralta.edu">www.peralta.edu</a> and click on "For Students" on the left side. Then select "Student Email".</i>					
<b>** 111CAEROBICS OF JOGGING III - INTERMEDIATE</b>					<b>0.5 UNIT</b>
Activity class					
24071	Lab 12:00-12:50 PM	T Th	Beam	TRACK	Laney
<i>DUAL ENROLLMENT</i> <i>Note: This class will be on the Laney campus at the times and in the location listed. All Laney buildings begin with L in the schedule. Classes you are registered for will appear in the Canvas course management system on the first day of class unless published earlier by your instructor. Questions? Contact your instructor at <a href="mailto:jbeam@peralta.edu">jbeam@peralta.edu</a>. All instructions and communications for this class will be sent to Peralta student email accounts. To access your student email account, go to <a href="http://www.peralta.edu">www.peralta.edu</a> and click on "For Students" on the left side. Then select "Student Email".</i>					
<b>** 134 CARE AND PREVENTION OF ATHLETIC INJURIES</b>					<b>3 UNITS</b>
Care and prevention of athletic injuries					
23104	Lec 6:00-7:50 PM	W	Cisneros	FH209B	Laney
<i>Note: This class will be on the Laney campus at the times and in the location listed. All Laney buildings begin with L in the schedule. Classes you are registered for will appear in the Canvas course management system on the first day of class unless published earlier by your instructor. Questions? Contact your instructor at <a href="mailto:rcisneros@peralta.edu">rcisneros@peralta.edu</a>. All instructions and communications for this class will be sent to Peralta student email accounts. To access your student email account, go to <a href="http://www.peralta.edu">www.peralta.edu</a> and click on "For Students" on the left side. Then select "Student Email".</i>					
<b>* 141 PERSONAL TRAINER-CERTIFICATION PREPARATION</b>					<b>3 UNITS</b>
Introduction to Personal Training					
22151	Lec		Cisneros	ONLINE	Laney
<i>Note: This class will be on the Laney campus at the times and in the location listed. All Laney buildings begin with L in the schedule. Classes you are registered for will appear in the Canvas course management system on the first day of class unless published earlier by your instructor. Questions? Contact your instructor at <a href="mailto:rcisneros@peralta.edu">rcisneros@peralta.edu</a>. All instructions and communications for this class will be sent to Peralta student email accounts. To access your student email account, go to <a href="http://www.peralta.edu">www.peralta.edu</a> and click on "For Students" on the left side. Then select "Student Email".</i>					
<b>** 150 INTRODUCTION TO KINESIOLOGY</b>					<b>3 UNITS</b>
Introduction to interdisciplinary approach to the study of human movement					
21368	Lec		Ramos	ONLINE	Laney
<i>This class is a fully online course with no required on-campus or Zoom meetings. All instruction will be provided via the internet through the college learning management system Canvas. Classes you are registered for will appear in Canvas on the first day of class unless published earlier by your instructor. Questions? Contact your instructor at <a href="mailto:jramos@peralta.edu">jramos@peralta.edu</a>. All instructions and</i>					

CODE	SEC L/L	HOURS	DAYS	INSTRUCTOR	ROOM	COLLEGE
						communications for this class will be sent to Peralta student email accounts. To access your student email account, go to <a href="http://www.peralta.edu">www.peralta.edu</a> and click on "For Students" on the left side. Then select "Student Email".
23103	Lec			Haagenson	ONLINE	Laney
						This class is a fully online course with no required on-campus or Zoom meetings. All instruction will be provided via the internet through the college learning management system Canvas. Classes you are registered for will appear in Canvas on the first day of class unless published earlier by your instructor. Questions? Contact your instructor at <a href="mailto:jhaagenson@peralta.edu">jhaagenson@peralta.edu</a> . All instructions and communications for this class will be sent to Peralta student email accounts. To access your student email account, go to <a href="http://www.peralta.edu">www.peralta.edu</a> and click on "For Students" on the left side. Then select "Student Email".

**LEARNING RESOURCES****LRNRE**

<b>* 30</b>	<b>INTRODUCTION TO TUTORING</b>	<b>1 UNIT</b>
	Introduction to the methods of effective tutoring	
21739	Lec 11:00-12:55 PM F	Latta ONLINE Laney
	02/04/2022 - 04/08/2022 Late Start: This course is 100% online and has required live online meetings at the times listed in the schedule. Directions on how to access the meetings will be included in your Canvas page and on the syllabus. Classes you are registered for will appear in Canvas on the first day of class unless published earlier by your instructor. Questions? Contact your instructor at <a href="mailto:ilatta@peralta.edu">ilatta@peralta.edu</a> . All instructions and communications for this class will be sent to Peralta student email accounts. To access your student email account, go to <a href="http://www.peralta.edu">www.peralta.edu</a> and click on "For Students" on the left side. Then select "Student Email".	
<b>272</b>	<b>COMPUTER ACCESS PROJECTS</b>	<b>0.5 - 1 UNIT</b>
	Introduction to assistive software	
21369	Lab	Wong E261 Laney
	Disability Resource Center referral recommended. (27 term hours for 0.5 unit of credit) Note: This class is partially on campus at the times and in the location listed and partially online. All Laney buildings begin with L in the schedule. The online portion of the class will not have set meeting times. Classes you are registered for will appear in Canvas on the first day of class unless published earlier by your instructor. Questions? Contact your instructor at <a href="mailto:sswong@peralta.edu">sswong@peralta.edu</a> .	
<b>501</b>	<b>SUPERVISED TUTORING (NON-CREDIT)</b>	<b>0 UNIT</b>
	Supervised tutoring, either individually or in small groups, to improve student success in college courses	
23526	Lab	Staff Laney
	Note: Open entry/exit. This course provides you with access to Laney tutoring. There are no grades. To access the centers for tutoring services (Math in Math Lab; reading/writing in Writing Center; technology help and other subject tutoring in Student Success Center), go to <a href="https://laney.edu/tutoring/">https://laney.edu/tutoring/</a>	

**LEGAL AND COMMUNITY INTERPRETING****LCI**

<b>203</b>	<b>CONSECUTIVE INTERPRETATION-SPANISH</b>	<b>4 UNITS</b>
	Introduction to principles of consecutive interpretation	
	PREREQUISITES: LCI 201 AND 202	
21920	Lec	Inciarte ONLINE Laney
	This course is 100% online and has required live online meetings at the times listed in the schedule. Directions on how to access the meetings will be included in your Canvas page and on the syllabus. Classes you are registered for will appear in Canvas on the first day of class unless published earlier by your instructor. Questions? Contact your instructor at <a href="mailto:minciarte@peralta.edu">minciarte@peralta.edu</a> . All instructions and communications for this class will be sent to Peralta student email accounts. To access your student email account, go to <a href="http://www.peralta.edu">www.peralta.edu</a> and click on "For Students" on the left side. Then select "Student Email".	
<b>21920</b>	<b>Lec 6:00-9:15 PM M</b>	<b>Inciarte ONLINE Laney</b>
	This course is 100% online and has required live online meetings at the times listed in the schedule. Directions on how to access the meetings will be included in your Canvas page and on the syllabus. Classes you are registered for will appear in Canvas on the first day of class unless published earlier by your instructor.	

CODE	SEC L/L HOURS	DAYS	INSTRUCTOR	ROOM	COLLEGE
<p>Questions? Contact your instructor at <a href="mailto:minciarte@peralta.edu">minciarte@peralta.edu</a>. All instructions and communications for this class will be sent to Peralta student email accounts. To access your student email account, go to <a href="http://www.peralta.edu">www.peralta.edu</a> and click on "For Students" on the left side. Then select "Student Email".</p>					
<b>204</b>	<b>SIMULTANEOUS INTERPRETATION-SPANISH</b>				<b>4 UNITS</b>
<p>Principles of simultaneous interpretation</p>					
<p>PREREQUISITES: LCI 201 AND 202</p>					
23248	Lec		Inciarte	ONLINE	Laney
<p>This course is 100% online and has required live online meetings at the times listed in the schedule. Directions on how to access the meetings will be included in your Canvas page and on the syllabus. Classes you are registered for will appear in Canvas on the first day of class unless published earlier by your instructor. Questions? Contact your instructor at <a href="mailto:minciarte@peralta.edu">minciarte@peralta.edu</a>. All instructions and communications for this class will be sent to Peralta student email accounts. To access your student email account, go to <a href="http://www.peralta.edu">www.peralta.edu</a> and click on "For Students" on the left side. Then select "Student Email".</p>					
<b>23248</b>	<b>Lec 6:00-8:50 PM</b>	<b>W</b>	<b>Inciarte</b>	<b>ONLINE</b>	<b>Laney</b>
<p>This course is 100% online and has required live online meetings at the times listed in the schedule. Directions on how to access the meetings will be included in your Canvas page and on the syllabus. Classes you are registered for will appear in Canvas on the first day of class unless published earlier by your instructor. Questions? Contact your instructor at <a href="mailto:minciarte@peralta.edu">minciarte@peralta.edu</a>. All instructions and communications for this class will be sent to Peralta student email accounts. To access your student email account, go to <a href="http://www.peralta.edu">www.peralta.edu</a> and click on "For Students" on the left side. Then select "Student Email".</p>					

**LIBRARY INFORMATION STUDIES****LIS**

<b>511</b>	<b>RESEARCH SKILLS I</b>	<b>0 UNIT</b>
	Introduction to research	
23048	Lec	Staff ONLINE Laney
	This class is a fully online course with no required on-campus or Zoom meetings. All instruction will be provided via the internet through the college learning management system Canvas. Classes you are registered for will appear in Canvas on the first day of class unless published earlier by your instructor. Questions? Contact your instructor at <a href="mailto:_____@peralta.edu">_____@peralta.edu</a> . All instructions and communications for this class will be sent to Peralta student email accounts. To access your student email account, go to <a href="http://www.peralta.edu">www.peralta.edu</a> and click on "For Students" on the left side. Then select "Student Email".	
<b>512</b>	<b>RESEARCH SKILLS II</b>	<b>0 UNIT</b>
	Continuation of LIS 511	
	PREREQUISITE: LIS 512	
23049	Lec	Staff ONLINE Laney
	This class is a fully online course with no required on-campus or Zoom meetings. All instruction will be provided via the internet through the college learning management system Canvas. Classes you are registered for will appear in Canvas on the first day of class unless published earlier by your instructor. Questions? Contact your instructor at <a href="mailto:_____@peralta.edu">_____@peralta.edu</a> . All instructions and communications for this class will be sent to Peralta student email accounts. To access your student email account, go to <a href="http://www.peralta.edu">www.peralta.edu</a> and click on "For Students" on the left side. Then select "Student Email".	
<b>513</b>	<b>RESEARCH SKILLS III</b>	<b>0 UNIT</b>
	Continuation of LIS 512	
	PREREQUISITE: LIS 512	
23050	Lec	Staff ONLINE Laney
	This class is a fully online course with no required on-campus or Zoom meetings. All instruction will be provided via the internet through the college learning management system Canvas. Classes you are registered for will appear in Canvas on the first day of class unless published earlier by your instructor. Questions? Contact your instructor at <a href="mailto:_____@peralta.edu">_____@peralta.edu</a> . All instructions and communications for this class will be sent to Peralta student email accounts. To access your student email account, go to <a href="http://www.peralta.edu">www.peralta.edu</a> and click on "For Students" on the left side. Then select "Student Email".	

CODE	SEC	L/L HOURS	DAYS	INSTRUCTOR	ROOM	COLLEGE
------	-----	-----------	------	------------	------	---------

**MACHINE SHOP****MACH**

**\* 20 CAD SOLID MODELING WITH SOLIDWORKS 4 UNITS**

Fundamentals of computer-aided design (CAD) using SolidWorks software

**21382 Lab 7:00-9:50 PM Th Wiitala G101 Laney**

Note: This class will be on the Laney campus at the times and in the location listed. All Laney buildings begin with L in the schedule. Classes you are registered for will appear in the Canvas course management system on the first day of class unless published earlier by your instructor. Questions? Contact your instructor at [dwiitala@peralta.edu](mailto:dwiitala@peralta.edu). All instructions and communications for this class will be sent to Peralta student email accounts. To access your student email account, go to [www.peralta.edu](http://www.peralta.edu) and click on "For Students" on the left side. Then select "Student Email".

**Lec 7:00-9:50 PM T Wiitala G101 Laney**

Note: This class will be on the Laney campus at the times and in the location listed. All Laney buildings begin with L in the schedule. Classes you are registered for will appear in the Canvas course management system on the first day of class unless published earlier by your instructor. Questions? Contact your instructor at [dwiitala@peralta.edu](mailto:dwiitala@peralta.edu). All instructions and communications for this class will be sent to Peralta student email accounts. To access your student email account, go to [www.peralta.edu](http://www.peralta.edu) and click on "For Students" on the left side. Then select "Student Email".

**\* 31 ADVANCED CNC AND CAD/CAM PROGRAMMING 4 UNITS**

Advanced programming of Computer Numerical Control (CNC) machines using CAD/CAM software

PREREQUISITE: MACH 30

**21386 Lab 6:00-8:50 PM M Lloyd G101 Laney**

Note: This class has a lecture and lab portion. The lecture portion will be online and will not have set meeting times. The lab portion will be on the Laney campus at the times and in the location listed. All Laney buildings begin with L in the schedule. Classes you are registered for will appear in Canvas on the first day of class unless published earlier by your instructor. Questions? Contact your instructor at [elloyd@peralta.edu](mailto:elloyd@peralta.edu). All instructions and communications for this class will be sent to Peralta student email accounts. To access your student email account, go to [www.peralta.edu](http://www.peralta.edu) and click on "For Students" on the left side. Then select "Student Email".

**Lec Lloyd ONLINE Laney**

Note: This class has a lecture and lab portion. The lecture portion will be online and will not have set meeting times. The lab portion will be on the Laney campus at the times and in the location listed. All Laney buildings begin with L in the schedule. Classes you are registered for will appear in Canvas on the first day of class unless published earlier by your instructor. Questions? Contact your instructor at [elloyd@peralta.edu](mailto:elloyd@peralta.edu). All instructions and communications for this class will be sent to Peralta student email accounts. To access your student email account, go to [www.peralta.edu](http://www.peralta.edu) and click on "For Students" on the left side. Then select "Student Email".

**22058 Lab 6:00-8:50 PM W Lloyd G101 Laney**

Note: This class has a lecture and lab portion. The lecture portion will be online and will not have set meeting times. The lab portion will be on the Laney campus at the times and in the location listed. All Laney buildings begin with L in the schedule. Classes you are registered for will appear in Canvas on the first day of class unless published earlier by your instructor. Questions? Contact your instructor at [elloyd@peralta.edu](mailto:elloyd@peralta.edu). All instructions and communications for this class will be sent to Peralta student email accounts. To access your student email account, go to [www.peralta.edu](http://www.peralta.edu) and click on "For Students" on the left side. Then select "Student Email".

**Lec Lloyd ONLINE Laney**

Note: This class has a lecture and lab portion. The lecture portion will be online and will not have set meeting times. The lab portion will be on the Laney campus at the times and in the location listed. All Laney buildings begin with L in the schedule. Classes you are registered for will appear in Canvas on the first day of class unless published earlier by your instructor. Questions? Contact your instructor at [elloyd@peralta.edu](mailto:elloyd@peralta.edu). All instructions and communications for this class will be sent to Peralta student email accounts. To access your student email account, go to [www.peralta.edu](http://www.peralta.edu) and click on "For Students" on the left side. Then select "Student Email".

CODE	SEC	L/L HOURS	DAYS	INSTRUCTOR	ROOM	COLLEGE
------	-----	-----------	------	------------	------	---------

**200 SPECIAL PROJECTS LABORATORY 1 - 4 UNIT**

Open laboratory for working on selected projects

**21370 Lab 7:00-9:50 PM T Th Wiitala G101 Laney**

Note: This class will be on the Laney campus at the times and in the location listed. All Laney buildings begin with L in the schedule. Classes you are registered for will appear in the Canvas course management system on the first day of class unless published earlier by your instructor. Questions? Contact your instructor at [dwiitala@peralta.edu](mailto:dwiitala@peralta.edu). All instructions and communications for this class will be sent to Peralta student email accounts. To access your student email account, go to [www.peralta.edu](http://www.peralta.edu) and click on "For Students" on the left side. Then select "Student Email".

**21371 Lab 6:00-8:50 PM M W Lloyd G101 Laney**

Note: This class will be on the Laney campus at the times and in the location listed. All Laney buildings begin with L in the schedule. Classes you are registered for will appear in the Canvas course management system on the first day of class unless published earlier by your instructor. Questions? Contact your instructor at [elloyd@peralta.edu](mailto:elloyd@peralta.edu). All instructions and communications for this class will be sent to Peralta student email accounts. To access your student email account, go to [www.peralta.edu](http://www.peralta.edu) and click on "For Students" on the left side. Then select "Student Email".

**21372 Lab 9:00-11:50 AM M W Aune G100 Laney**

Note: This class will be on the Laney campus at the times and in the location listed. All Laney buildings begin with L in the schedule. Classes you are registered for will appear in the Canvas course management system on the first day of class unless published earlier by your instructor. Questions? Contact your instructor at [paune@peralta.edu](mailto:paune@peralta.edu). All instructions and communications for this class will be sent to Peralta student email accounts. To access your student email account, go to [www.peralta.edu](http://www.peralta.edu) and click on "For Students" on the left side. Then select "Student Email".

**21373 Lab 6:00-8:50 PM M W Aune G100 Laney**

Note: This class will be on the Laney campus at the times and in the location listed. All Laney buildings begin with L in the schedule. Classes you are registered for will appear in the Canvas course management system on the first day of class unless published earlier by your instructor. Questions? Contact your instructor at [abalogh@peralta.edu](mailto:abalogh@peralta.edu). All instructions and communications for this class will be sent to Peralta student email accounts. To access your student email account, go to [www.peralta.edu](http://www.peralta.edu) and click on "For Students" on the left side. Then select "Student Email".

**22027 Lab 6:00-8:50 PM T Th Balogh G100 Laney**

Note: This class will be on the Laney campus at the times and in the location listed. All Laney buildings begin with L in the schedule. Classes you are registered for will appear in the Canvas course management system on the first day of class unless published earlier by your instructor. Questions? Contact your instructor at [abalogh@peralta.edu](mailto:abalogh@peralta.edu). All instructions and communications for this class will be sent to Peralta student email accounts. To access your student email account, go to [www.peralta.edu](http://www.peralta.edu) and click on "For Students" on the left side. Then select "Student Email".

**23172 Lab 9:00-11:50 AM T Th Aune G100 Laney**

Note: This class will be on the Laney campus at the times and in the location listed. All Laney buildings begin with L in the schedule. Classes you are registered for will appear in the Canvas course management system on the first day of class unless published earlier by your instructor. Questions? Contact your instructor at [paune@peralta.edu](mailto:paune@peralta.edu). All instructions and communications for this class will be sent to Peralta student email accounts. To access your student email account, go to [www.peralta.edu](http://www.peralta.edu) and click on "For Students" on the left side. Then select "Student Email".

**205 ENGINEERING DRAWINGS FOR MACHINISTS, WELDERS, AND INDUSTRIAL MAINTENANCE TECHNICIANS 3 UNITS**

Interpretation of engineering drawings and specifications for machinists, welders, and industrial maintenance technicians

**21387 Lec 5:30-6:45 PM T Th Doyle G209 Laney**

Note: This class will be on the Laney campus at the times and in the location listed. All Laney buildings begin with L in the schedule. Classes you are registered for will appear in the Canvas course management system on the first day of class unless published earlier by your instructor. Questions? Contact your instructor at [jdoyle@peralta.edu](mailto:jdoyle@peralta.edu). All instructions and communications for this class will be sent to Peralta student email accounts. To access your student email account, go to [www.peralta.edu](http://www.peralta.edu) and click on "For Students" on the left side. Then select "Student Email".



CODE	SEC L/L HOURS	DAYS	INSTRUCTOR	ROOM	COLLEGE
<b>206</b>	<b>INDUSTRIAL HYDRAULICS AND PNEUMATICS</b>				<b>2 UNITS</b>
	Introduction to theory and operation of hydraulic hydraulic and pneumatic systems				
<b>21389</b>	<b>Lab 6:30-9:20 PM</b>	<b>M</b>	<b>Aune</b>	<b>G130</b>	<b>Laney</b>
	<p>Note: This class will be on the Laney campus at the times and in the location listed. All Laney buildings begin with L in the schedule. Classes you are registered for will appear in the Canvas course management system on the first day of class unless published earlier by your instructor. Questions? Contact your instructor at <a href="mailto:paune@peralta.edu">paune@peralta.edu</a>. All instructions and communications for this class will be sent to Peralta student email accounts. To access your student email account, go to <a href="http://www.peralta.edu">www.peralta.edu</a> and click on "For Students" on the left side. Then select "Student Email".</p> <p>Lec 5:30-6:20 PM M Aune G130 Laney</p> <p>Note: This class will be on the Laney campus at the times and in the location listed. All Laney buildings begin with L in the schedule. Classes you are registered for will appear in the Canvas course management system on the first day of class unless published earlier by your instructor. Questions? Contact your instructor at <a href="mailto:paune@peralta.edu">paune@peralta.edu</a>. All instructions and communications for this class will be sent to Peralta student email accounts. To access your student email account, go to <a href="http://www.peralta.edu">www.peralta.edu</a> and click on "For Students" on the left side. Then select "Student Email".</p>				
<b>208</b>	<b>OPERATION, AND MAINTENANCE OF INDUSTRIAL PUMPS</b>				<b>3 UNITS</b>
	Introduction to theory, operation, and maintenance of industrial pumps				
	PREREQUISITE: MACH 210 AND 205				
<b>23221</b>	<b>Lab 11:00-1:50 PM</b>	<b>S</b>	<b>Balogh</b>	<b>G130</b>	<b>Laney</b>
	<p>Note: This class will be on the Laney campus at the times and in the location listed. All Laney buildings begin with L in the schedule. Classes you are registered for will appear in the Canvas course management system on the first day of class unless published earlier by your instructor. Questions? Contact your instructor at <a href="mailto:abalogh@peralta.edu">abalogh@peralta.edu</a>. All instructions and communications for this class will be sent to Peralta student email accounts. To access your student email account, go to <a href="http://www.peralta.edu">www.peralta.edu</a> and click on "For Students" on the left side. Then select "Student Email".</p> <p>Lec 9:00-10:50 AM S Balogh G130 Laney</p> <p>Note: This class will be on the Laney campus at the times and in the location listed. All Laney buildings begin with L in the schedule. Classes you are registered for will appear in the Canvas course management system on the first day of class unless published earlier by your instructor. Questions? Contact your instructor at <a href="mailto:abalogh@peralta.edu">abalogh@peralta.edu</a>. All instructions and communications for this class will be sent to Peralta student email accounts. To access your student email account, go to <a href="http://www.peralta.edu">www.peralta.edu</a> and click on "For Students" on the left side. Then select "Student Email".</p>				
<b>210</b>	<b>MACHINE TECHNOLOGY I</b>				<b>5 UNITS</b>
	Introduction to the operation and theory of machine tools focusing on shop safety				
<b>21375</b>	<b>Lab 9:00-11:50 AM</b>	<b>MW</b>	<b>Aune</b>	<b>G100</b>	<b>Laney</b>
	<p>Note: This class has a lecture and lab portion. The lecture portion will be online and will not have set meeting times. The lab portion will be on the Laney campus at the times and in the location listed. All Laney buildings begin with L in the schedule. Classes you are registered for will appear in Canvas on the first day of class unless published earlier by your instructor. Questions? Contact your instructor at <a href="mailto:paune@peralta.edu">paune@peralta.edu</a>. All instructions and communications for this class will be sent to Peralta student email accounts. To access your student email account, go to <a href="http://www.peralta.edu">www.peralta.edu</a> and click on "For Students" on the left side. Then select "Student Email".</p> <p>Lec Aune ONLINE Laney</p> <p>Note: This class has a lecture and lab portion. The lecture portion will be online and will not have set meeting times. The lab portion will be on the Laney campus at the times and in the location listed. All Laney buildings begin with L in the schedule. Classes you are registered for will appear in Canvas on the first day of class unless published earlier by your instructor. Questions? Contact your instructor at <a href="mailto:paune@peralta.edu">paune@peralta.edu</a>. All instructions and communications for this class will be sent to Peralta student email accounts. To access your student email account, go to <a href="http://www.peralta.edu">www.peralta.edu</a> and click on "For Students" on the left side. Then select "Student Email".</p>				
<b>21376</b>	<b>Lab 6:00-8:50 PM</b>	<b>MW</b>	<b>Balogh</b>	<b>G100</b>	<b>Laney</b>

CODE	SEC L/L HOURS	DAYS	INSTRUCTOR	ROOM	COLLEGE
	<p>Note: This class has a lecture and lab portion. The lecture portion will be online and will not have set meeting times. The lab portion will be on the Laney campus at the times and in the location listed. All Laney buildings begin with L in the schedule. Classes you are registered for will appear in Canvas on the first day of class unless published earlier by your instructor. Questions? Contact your instructor at <a href="mailto:abalogh@peralta.edu">abalogh@peralta.edu</a>. All instructions and communications for this class will be sent to Peralta student email accounts. To access your student email account, go to <a href="http://www.peralta.edu">www.peralta.edu</a> and click on "For Students" on the left side. Then select "Student Email".</p> <p>Lec Aune ONLINE Laney</p> <p>Note: This class has a lecture and lab portion. The lecture portion will be online and will not have set meeting times. The lab portion will be on the Laney campus at the times and in the location listed. All Laney buildings begin with L in the schedule. Classes you are registered for will appear in Canvas on the first day of class unless published earlier by your instructor. Questions? Contact your instructor at <a href="mailto:paune@peralta.edu">paune@peralta.edu</a>. All instructions and communications for this class will be sent to Peralta student email accounts. To access your student email account, go to <a href="http://www.peralta.edu">www.peralta.edu</a> and click on "For Students" on the left side. Then select "Student Email".</p>				
<b>220</b>	<b>MACHINE TECHNOLOGY II</b>				<b>5 UNITS</b>
	Continuation of MACH 210				
<b>21378</b>	<b>Lab 9:00-11:50 AM</b>	<b>TTh</b>	<b>Aune</b>	<b>G100</b>	<b>Laney</b>
	<p>Note: This class has a lecture and lab portion. The lecture portion will be online and will not have set meeting times. The lab portion will be on the Laney campus at the times and in the location listed. All Laney buildings begin with L in the schedule. Classes you are registered for will appear in Canvas on the first day of class unless published earlier by your instructor. Questions? Contact your instructor at <a href="mailto:paune@peralta.edu">paune@peralta.edu</a>. All instructions and communications for this class will be sent to Peralta student email accounts. To access your student email account, go to <a href="http://www.peralta.edu">www.peralta.edu</a> and click on "For Students" on the left side. Then select "Student Email".</p> <p>Lec Balogh ONLINE Laney</p> <p>Note: This class has a lecture and lab portion. The lecture portion will be online and will not have set meeting times. The lab portion will be on the Laney campus at the times and in the location listed. All Laney buildings begin with L in the schedule. Classes you are registered for will appear in Canvas on the first day of class unless published earlier by your instructor. Questions? Contact your instructor at <a href="mailto:abalogh@peralta.edu">abalogh@peralta.edu</a>. All instructions and communications for this class will be sent to Peralta student email accounts. To access your student email account, go to <a href="http://www.peralta.edu">www.peralta.edu</a> and click on "For Students" on the left side. Then select "Student Email".</p>				
<b>21391</b>	<b>Lab 6:00-8:50 PM</b>	<b>TTh</b>	<b>Balogh</b>	<b>G100</b>	<b>Laney</b>
	<p>Note: This class has a lecture and lab portion. The lecture portion will be online and will not have set meeting times. The lab portion will be on the Laney campus at the times and in the location listed. All Laney buildings begin with L in the schedule. Classes you are registered for will appear in Canvas on the first day of class unless published earlier by your instructor. Questions? Contact your instructor at <a href="mailto:abalogh@peralta.edu">abalogh@peralta.edu</a>. All instructions and communications for this class will be sent to Peralta student email accounts. To access your student email account, go to <a href="http://www.peralta.edu">www.peralta.edu</a> and click on "For Students" on the left side. Then select "Student Email".</p> <p>Lec Balogh ONLINE Laney</p> <p>Note: This class has a lecture and lab portion. The lecture portion will be online and will not have set meeting times. The lab portion will be on the Laney campus at the times and in the location listed. All Laney buildings begin with L in the schedule. Classes you are registered for will appear in Canvas on the first day of class unless published earlier by your instructor. Questions? Contact your instructor at <a href="mailto:abalogh@peralta.edu">abalogh@peralta.edu</a>. All instructions and communications for this class will be sent to Peralta student email accounts. To access your student email account, go to <a href="http://www.peralta.edu">www.peralta.edu</a> and click on "For Students" on the left side. Then select "Student Email".</p>				
<b>230</b>	<b>MACHINE TECHNOLOGY III</b>				<b>5 UNITS</b>
	Continuation of MACH 220				
	PREREQUISITE: MACH 75 AND 220				
<b>21380</b>	<b>Lab 9:00-11:50 AM</b>	<b>TTh</b>	<b>Staff</b>		<b>Laney</b>
	<p>Note: This class has a lecture and lab portion. The lecture portion will be online and will not have set meeting times. The lab portion will be on the Laney campus at the times and in the location listed. All Laney buildings begin with L in the schedule. Classes you are registered for will appear in Canvas on the first day of class unless published earlier by your instructor. Questions? Contact your instructor at <a href="mailto:paune@peralta.edu">paune@peralta.edu</a>. All instructions and communications for this class will be sent to Peralta student email accounts. To access your student email account, go to <a href="http://www.peralta.edu">www.peralta.edu</a> and click on "For Students" on the left side. Then select "Student Email".</p>				



CODE	SEC	L/L HOURS	DAYS	INSTRUCTOR	ROOM	COLLEGE
						email account, go to <a href="http://www.peralta.edu">www.peralta.edu</a> and click on "For Students" on the left side. Then select "Student Email".
	Lec			Balogh	ONLINE	Laney
						Note: This class has a lecture and lab portion. The lecture portion will be online and will not have set meeting times. The lab portion will be on the Laney campus at the times and in the location listed. All Laney buildings begin with L in the schedule. Classes you are registered for will appear in Canvas on the first day of class unless published earlier by your instructor. Questions? Contact your instructor at <a href="mailto:abalogh@peralta.edu">abalogh@peralta.edu</a> . All instructions and communications for this class will be sent to Peralta student email accounts. To access your student email account, go to <a href="http://www.peralta.edu">www.peralta.edu</a> and click on "For Students" on the left side. Then select "Student Email".
21384	Lab	6:00-8:50 PM	TTh	Staff	G101	Laney
						Note: This class has a lecture and lab portion. The lecture portion will be online and will not have set meeting times. The lab portion will be on the Laney campus at the times and in the location listed. All Laney buildings begin with L in the schedule. Classes you are registered for will appear in Canvas on the first day of class unless published earlier by your instructor. Questions? Contact your instructor at <a href="mailto:abalogh@peralta.edu">abalogh@peralta.edu</a> . All instructions and communications for this class will be sent to Peralta student email accounts. To access your student email account, go to <a href="http://www.peralta.edu">www.peralta.edu</a> and click on "For Students" on the left side. Then select "Student Email".
	Lec			Balogh	ONLINE	Laney
						Note: This class has a lecture and lab portion. The lecture portion will be online and will not have set meeting times. The lab portion will be on the Laney campus at the times and in the location listed. All Laney buildings begin with L in the schedule. Classes you are registered for will appear in Canvas on the first day of class unless published earlier by your instructor. Questions? Contact your instructor at <a href="mailto:abalogh@peralta.edu">abalogh@peralta.edu</a> . All instructions and communications for this class will be sent to Peralta student email accounts. To access your student email account, go to <a href="http://www.peralta.edu">www.peralta.edu</a> and click on "For Students" on the left side. Then select "Student Email".
* 466L	<b>OCCUPATIONAL WORK EXPERIENCE 1 - 4 UNIT IN MACHINE TECHNOLOGY</b>					
	Supervised employment providing opportunities in machine technology or a related field					
22019	Lab			Balogh	ONLINE	Laney
						For more information about the course, please contact instructor(s) at <a href="mailto:abalogh@peralta.edu">abalogh@peralta.edu</a>

## MANAGEMENT AND SUPERVISION

M/SVN

* 82	<b>ESSENTIALS OF MANAGERIAL COMMUNICATIONS</b>				<b>3 UNITS</b>	
	Principles and forms of effective written and oral communications					
23077	Lec		Glosson	ONLINE	Laney	
	<i>ACCCFor more information about the course, contact instructor at kglosson@peralta.edu.</i>					
* 456I	<b>OCCUPATIONAL WORK EXPERIENCE 1 - 4 UNIT IN MANAGEMENT AND SUPERVISION</b>					
	Supervised employment providing opportunities in management and supervision or a related field					
23078	Lab		Glosson	ONLINE	Laney	
	<i>For more information about the course, contact instructor at kglosson@peralta.edu.</i>					

## MATHEMATICS

MATH

<b>** 1</b>	<b>PRE-CALCULUS</b>					<b>4 UNITS</b>
	Preparation for the calculus sequence or other courses requiring a sound algebraic background					
	PREREQUISITE: MATH 203 OR 211D					
21429	Lec	9:00-10:50 AM	TTh	Oh	F202	Laney
	<i>Note: This class is partially on campus at the times and in the location listed</i>					

CODE	SEC	L/L HOURS	DAYS	INSTRUCTOR	ROOM	COLLEGE
						and partially online at the times listed. All Laney buildings begin with L in the schedule.Classes you are registered for will appear in Canvas on the first day of class unless published earlier by your instructor. Questions? Contact your instructor at koh@peralta.edu. All instructions and communications for this class will be sent to Peralta student email accounts. To access your student email account, go to www.peralta.edu and click on "For Students" on the left side. Then select "Student Email".This class is Linked to other support class/es. Student must enroll/drop/waitlist BOTH at the same time, to avoid any enrollment errors. Course information: MATH 1 (21429) and MATH 215 (21904)
21806	Lec	1:00-2:50 PM	M W	Camp	ONLINE	Laney
						This course is 100% online and has live online meetings at the times listed in the schedule. Directions on how to access the meetings will be included in your Canvas page and on the syllabus. Classes you are registered for will appear in Canvas on the first day of class unless published earlier by your instructor. Questions? Contact your instructor at tcamp@peralta.edu. All instructions and communications for this class will be sent to Peralta student email accounts. To access your student email account, go to www.peralta.edu and click on "For Students" on the left side. Then select "Student Email".Students will be required to have video cameras turned on for exams.This class is Linked to other support class/es. Student must enroll/drop/waitlist BOTH at the same time, to avoid any enrollment errors. Course information: MATH 1 (21806) and MATH 215 (23646)
21807	Lec	10:00-11:50 AM	M W	Williamson	F203	Laney
						Note: This class is partially on campus at the times and in the location listed and partially online. All Laney buildings begin with L in the schedule.The online portion of the class will not have set meeting times. Classes you are registered for will appear in Canvas on the first day of class unless published earlier by your instructor. Questions? Contact your instructor at kwilliamson@peralta.edu.All instructions and communications for this class will be sent to Peralta student email accounts. To access your student email account, go to www.peralta.edu and click on "For Students" on the left side. Then select "Student Email".This class is Linked to other support class/es. Student must enroll/drop/waitlist BOTH at the same time, to avoid any enrollment errors. Course information: MATH 1 (21807) and MATH 215 (21905)
21808	Lec	9:00-10:50 AM	T Th	Will	ONLINE	Laney
						This course is 100% online and has required live online meetings at the times listed in the schedule. Directions on how to access the meetings will be included in your Canvas page and on the syllabus. Classes you are registered for will appear in Canvas on the first day of class unless published earlier by your instructor. Questions? Contact your instructor at cwill@peralta.edu.All instructions and communications for this class will be sent to Peralta student email accounts. To access your student email account, go to www.peralta.edu and click on "For Students" on the left side. Then select "Student Email".
21809	Lec	1:00-2:50 PM	T Th	Rouse	ONLINE	Laney
						This course is 100% online and has required live online meetings at the times listed in the schedule. Directions on how to access the meetings will be included in your Canvas page and on the syllabus. Classes you are registered for will appear in Canvas on the first day of class unless published earlier by your instructor. Questions? Contact your instructor at crouse@peralta.edu.All instructions and communications for this class will be sent to Peralta student email accounts. To access your student email account, go to www.peralta.edu and click on "For Students" on the left side. Then select "Student Email".
21810	Lec	7:00-8:50 PM	T Th	Lum	G210	Laney
						Note: This class will be on the Laney campus at the times and in the location listed. All Laney buildings begin with L in the schedule.Classes you are registered for will appear in the Canvas course management system on the first day of class unless published earlier by your instructor. Questions? Contact your instructor at mlum@peralta.edu.All instructions and communications for this class will be sent to Peralta student email accounts. To access your student email account, go to www.peralta.edu and click on "For Students" on the left side. Then select "Student Email".
23235	Lec	1:00-2:50 PM	M W	Fung	ONLINE	Laney
						This course is 100% online and has required live online meetings at the times listed in the schedule. Directions on how to access the meetings will be included in your Canvas page and on the syllabus. Classes you are registered for will appear in Canvas on the first day of class unless published earlier by your instructor. Questions? Contact your instructor at kfung@peralta.edu.All instructions and communications for this class will be sent to Peralta student email accounts. To access your student email account, go to www.peralta.edu and click on "For Students" on the left side. Then select "Student Email".
** 3A	CALCULUS I					5 UNITS
	Theorems on limits and continuous functions, derivatives, differentials, applications					
	PREREQUISITE: MATH 2; OR MATH 1 & 50					

CODE	SEC	L/L	HOURS	DAYS	INSTRUCTOR	ROOM	COLLEGE
21392	Lec	10:30-12:45 PM	MW	Oh	F202	Laney	
Note: This class is partially on campus at the times and in the location listed and partially online at the times listed. All Laney buildings begin with L in the schedule. Classes you are registered for will appear in Canvas on the first day of class unless published earlier by your instructor. Questions? Contact your instructor at koh@peralta.edu. All instructions and communications for this class will be sent to Peralta student email accounts. To access your student email account, go to www.peralta.edu and click on "For Students" on the left side. Then select "Student Email".							
21393	Lec	1:00-3:15 PM	TTh	Camp	ONLINE	Laney	
This course is 100% online and has required live online meetings at the times listed in the schedule. Directions on how to access the meetings will be included in your Canvas page and on the syllabus. Classes you are registered for will appear in Canvas on the first day of class unless published earlier by your instructor. Questions? Contact your instructor at tcamp@peralta.edu. All instructions and communications for this class will be sent to Peralta student email accounts. To access your student email account, go to www.peralta.edu and click on "For Students" on the left side. Then select "Student Email".							
21394	Lec			Shaposhnikov	ONLINE	Laney	
This class is a fully online course with no required on-campus or Zoom meetings. All instruction will be provided via the internet through the college learning management system Canvas. Classes you are registered for will appear in Canvas on the first day of class unless published earlier by your instructor. Questions? Contact your instructor at nshaposhnikov@peralta.edu. All instructions and communications for this class will be sent to Peralta student email accounts. To access your student email account, go to www.peralta.edu and click on "For Students" on the left side. Then select "Student Email".							
21395	Lec	8:00-10:15 AM	TTh	Feldman	G209	Laney	
Note: This class is partially on campus at the times and in the location listed and partially online at the times listed. All Laney buildings begin with L in the schedule. Classes you are registered for will appear in Canvas on the first day of class unless published earlier by your instructor. Questions? Contact your instructor at ffeldman@peralta.edu. All instructions and communications for this class will be sent to Peralta student email accounts. To access your student email account, go to www.peralta.edu and click on "For Students" on the left side. Then select "Student Email".							
23236	Lec	1:00-3:15 PM	MW	Yee	ONLINE	Laney	
This course is 100% online and has required live online meetings at the times listed in the schedule. Directions on how to access the meetings will be included in your Canvas page and on the syllabus. Classes you are registered for will appear in Canvas on the first day of class unless published earlier by your instructor. Questions? Contact your instructor at jyee@peralta.edu. All instructions and communications for this class will be sent to Peralta student email accounts. To access your student email account, go to www.peralta.edu and click on "For Students" on the left side. Then select "Student Email".							
<b>** 3B</b>	<b>CALCULUS II</b>						<b>5 UNITS</b>
Applications of the definite integral							
PREREQUISITE : MATH 3A							
21396	Lec	8:00-10:15 AM	TTh	Bourgoin	F201	Laney	
Note: This class will be on the Laney campus at the times and in the location listed. All Laney buildings begin with L in the schedule. Classes you are registered for will appear in the Canvas course management system on the first day of class unless published earlier by your instructor. Questions? Contact your instructor at fbourgoin@peralta.edu. All instructions and communications for this class will be sent to Peralta student email accounts. To access your student email account, go to www.peralta.edu and click on "For Students" on the left side. Then select "Student Email".							
21397	Lec			Shaposhnikov	ONLINE	Laney	
This class is a fully online course with no required on-campus or Zoom meetings. All instruction will be provided via the internet through the college learning management system Canvas. Classes you are registered for will appear in Canvas on the first day of class unless published earlier by your instructor. Questions? Contact your instructor at nshaposhnikov@peralta.edu. All instructions and communications for this class will be sent to Peralta student email accounts. To access your student email account, go to www.peralta.edu and click on "For Students" on the left side. Then select "Student Email".							
21398	Lec	1:30-3:45 PM	TTh	Bourgoin	F201	Laney	
Note: This class will be on the Laney campus at the times and in the location listed. All Laney buildings begin with L in the schedule. Classes you are registered for will appear in the Canvas course management system on the first day of class unless published earlier by your instructor. Questions? Contact your instructor							

CODE	SEC	L/L	HOURS	DAYS	INSTRUCTOR	ROOM	COLLEGE
							at fbourgoin@peralta.edu. All instructions and communications for this class will be sent to Peralta student email accounts. To access your student email account, go to www.peralta.edu and click on "For Students" on the left side. Then select "Student Email".
21567	Lec	1:00-3:15 PM	MW	Smith	ONLINE	Laney	
This course is 100% online and has required live online meetings at the times listed in the schedule. Directions on how to access the meetings will be included in your Canvas page and on the syllabus. Classes you are registered for will appear in Canvas on the first day of class unless published earlier by your instructor. Questions? Contact your instructor at dsmith@peralta.edu. All instructions and communications for this class will be sent to Peralta student email accounts. To access your student email account, go to www.peralta.edu and click on "For Students" on the left side. Then select "Student Email".							
21906	Lec	10:00-12:15 PM	MW	Bourgoin	F201	Laney	
Note: This class will be on the Laney campus at the times and in the location listed. All Laney buildings begin with L in the schedule. Classes you are registered for will appear in the Canvas course management system on the first day of class unless published earlier by your instructor. Questions? Contact your instructor at fbourgoin@peralta.edu. All instructions and communications for this class will be sent to Peralta student email accounts. To access your student email account, go to www.peralta.edu and click on "For Students" on the left side. Then select "Student Email".							
<b>** 3C</b>	<b>CALCULUS III</b>						<b>5 UNITS</b>
Partial differentiation							
PREREQUISITE: MATH 3B							
21399	Lec			Shaposhnikov	ONLINE	Laney	
This class is a fully online course with no required on-campus or Zoom meetings. All instruction will be provided via the internet through the college learning management system Canvas. Classes you are registered for will appear in Canvas on the first day of class unless published earlier by your instructor. Questions? Contact your instructor at nshaposhnikov@peralta.edu. All instructions and communications for this class will be sent to Peralta student email accounts. To access your student email account, go to www.peralta.edu and click on "For Students" on the left side. Then select "Student Email".							
21400	Lec	1:00-3:15 PM	TTh	Ross	G209	Laney	
Note: This class will be on the Laney campus at the times and in the location listed. All Laney buildings begin with L in the schedule. Classes you are registered for will appear in the Canvas course management system on the first day of class unless published earlier by your instructor. Questions? Contact your instructor at dross@peralta.edu. All instructions and communications for this class will be sent to Peralta student email accounts. To access your student email account, go to www.peralta.edu and click on "For Students" on the left side. Then select "Student Email".							
21658	Lec	1:30-3:45 PM	MW	Bourgoin	F201	Laney	
Note: This class will be on the Laney campus at the times and in the location listed. All Laney buildings begin with L in the schedule. Classes you are registered for will appear in the Canvas course management system on the first day of class unless published earlier by your instructor. Questions? Contact your instructor at fbourgoin@peralta.edu. All instructions and communications for this class will be sent to Peralta student email accounts. To access your student email account, go to www.peralta.edu and click on "For Students" on the left side. Then select "Student Email".							
<b>** 3E</b>	<b>LINEAR ALGEBRA</b>						<b>3 UNITS</b>
Linear algebra							
PREREQUISITE : MATH 3A							
21401	Lec	5:30-6:45 PM	MW	Smith	ONLINE	Laney	
This course is 100% online and has required live online meetings at the times listed in the schedule. Directions on how to access the meetings will be included in your Canvas page and on the syllabus. Classes you are registered for will appear in Canvas on the first day of class unless published earlier by your instructor. Questions? Contact your instructor at dsmith@peralta.edu. All instructions and communications for this class will be sent to Peralta student email accounts. To access your student email account, go to www.peralta.edu and click on "For Students" on the left side. Then select "Student Email".							
21659	Lec			Shaposhnikov	ONLINE	Laney	
This class is a fully online course with no required on-campus or Zoom meetings. All instruction will be provided via the internet through the college learning management system Canvas. Classes you are registered for will appear in Canvas on the first day of class unless published earlier by your instructor. Questions? Contact your instructor at nshaposhnikov@peralta.edu. All instructions and							

CODE	SEC L/L	HOURS	DAYS	INSTRUCTOR	ROOM	COLLEGE
						communications for this class will be sent to Peralta student email accounts. To access your student email account, go to <a href="http://www.peralta.edu">www.peralta.edu</a> and click on "For Students" on the left side. Then select "Student Email".
22141	Lec 9:00-10:15 AM	MW	Smith	ONLINE	Laney	<p>This course is 100% online and has required live online meetings at the times listed in the schedule. Directions on how to access the meetings will be included in your Canvas page and on the syllabus. Classes you are registered for will appear in Canvas on the first day of class unless published earlier by your instructor. Questions? Contact your instructor at <a href="mailto:dsmith@peralta.edu">dsmith@peralta.edu</a>. All instructions and communications for this class will be sent to Peralta student email accounts. To access your student email account, go to <a href="http://www.peralta.edu">www.peralta.edu</a> and click on "For Students" on the left side. Then select "Student Email".</p>
<b>** 3F</b>	<b>DIFFERENTIAL EQUATIONS</b>				<b>3 UNITS</b>	
	Ordinary differential equations					
	PREREQUISITE: MATH 3C					
21402	Lec 10:30-11:45 AM	TTh	Bourgoin	F201	Laney	<p>Note: This class will be on the Laney campus at the times and in the location listed. All Laney buildings begin with L in the schedule. Classes you are registered for will appear in the Canvas course management system on the first day of class unless published earlier by your instructor. Questions? Contact your instructor at <a href="mailto:fbourgoin@peralta.edu">fbourgoin@peralta.edu</a>. All instructions and communications for this class will be sent to Peralta student email accounts. To access your student email account, go to <a href="http://www.peralta.edu">www.peralta.edu</a> and click on "For Students" on the left side. Then select "Student Email".</p>
23237	Lec 8:00-9:15 AM	MW	Bascara	G210	Laney	<p>Note: This class is partially on campus at the times and in the location listed and partially online at the times listed. All Laney buildings begin with L in the schedule. Classes you are registered for will appear in Canvas on the first day of class unless published earlier by your instructor. Questions? Contact your instructor at <a href="mailto:obascara@peralta.edu">obascara@peralta.edu</a>. All instructions and communications for this class will be sent to Peralta student email accounts. To access your student email account, go to <a href="http://www.peralta.edu">www.peralta.edu</a> and click on "For Students" on the left side. Then select "Student Email".</p>
<b>** 11</b>	<b>DISCRETE MATHEMATICS</b>				<b>4 UNITS</b>	
	Discrete mathematics					
	PREREQUISITE: MATH 3B					
21568	Lec 10:30-12:20 PM	MW	Smith	ONLINE	Laney	<p>This course is 100% online and has required live online meetings at the times listed in the schedule. Directions on how to access the meetings will be included in your Canvas page and on the syllabus. Classes you are registered for will appear in Canvas on the first day of class unless published earlier by your instructor. Questions? Contact your instructor at <a href="mailto:dsmith@peralta.edu">dsmith@peralta.edu</a>. All instructions and communications for this class will be sent to Peralta student email accounts. To access your student email account, go to <a href="http://www.peralta.edu">www.peralta.edu</a> and click on "For Students" on the left side. Then select "Student Email".</p>
21638	Lec 3:30-5:20 PM	MW	Smith	ONLINE	Laney	<p>This course is 100% online and has required live online meetings at the times listed in the schedule. Directions on how to access the meetings will be included in your Canvas page and on the syllabus. Classes you are registered for will appear in Canvas on the first day of class unless published earlier by your instructor. Questions? Contact your instructor at <a href="mailto:dsmith@peralta.edu">dsmith@peralta.edu</a>. All instructions and communications for this class will be sent to Peralta student email accounts. To access your student email account, go to <a href="http://www.peralta.edu">www.peralta.edu</a> and click on "For Students" on the left side. Then select "Student Email".</p>
<b>** 13</b>	<b>INTRODUCTION TO STATISTICS</b>				<b>4 UNITS</b>	
	Introduction to theory and practice of statistics					
	PREREQUISITE: MATH 203 OR 211D					
21403	Lec 9:00-10:50 AM	TTh	Liang	G210	Laney	<p>Note: This class will be on the Laney campus at the times and in the location listed. All Laney buildings begin with L in the schedule. Classes you are registered for will appear in the Canvas course management system on the first day of class unless published earlier by your instructor. Questions? Contact your instructor at <a href="mailto:wliang@peralta.edu">wliang@peralta.edu</a>. All instructions and communications for this class will be sent to Peralta student email accounts. To access your student email account, go to <a href="http://www.peralta.edu">www.peralta.edu</a> and click on "For Students" on the left side. Then select "Student Email". This class is Linked to other support class/es. Student must enroll/drop/waitlist BOTH at the same time, to avoid any enrollment errors. Course information: MATH 13 (21091) and MATH 213 (21403)</p>
21404	Lec 6:00-7:50 PM	TTh	Okpalaugo	G207	Laney	

CODE	SEC L/L	HOURS	DAYS	INSTRUCTOR	ROOM	COLLEGE
						Note: This class is partially on campus at the times and in the location listed and partially online at the times listed. All Laney buildings begin with L in the schedule. Classes you are registered for will appear in Canvas on the first day of class unless published earlier by your instructor. Questions? Contact your instructor at <a href="mailto:uokpalaugo@peralta.edu">uokpalaugo@peralta.edu</a> . All instructions and communications for this class will be sent to Peralta student email accounts. To access your student email account, go to <a href="http://www.peralta.edu">www.peralta.edu</a> and click on "For Students" on the left side. Then select "Student Email". This class is Linked to other support class/es. Student must enroll/drop/waitlist BOTH at the same time, to avoid any enrollment errors. Course information: MATH 13 (21404) and MATH 213 (21900)
21405	Lec		Will	ONLINE	Laney	This course is 100% online. It has some required live online meetings at the times listed in the schedule and some instruction will be provided via the internet through the college learning management system Canvas. Directions on how to access the meetings and the online portion will be included in your Canvas page and on the syllabus. Classes you are registered for will appear in Canvas on the first day of class unless published earlier by your instructor. Questions? Contact your instructor at <a href="mailto:cwill@peralta.edu">cwill@peralta.edu</a> . All instructions and communications for this class will be sent to Peralta student email accounts. To access your student email account, go to <a href="http://www.peralta.edu">www.peralta.edu</a> and click on "For Students" on the left side. Then select "Student Email". Mandatory online orientation 1/26/22 Wed 10:00AM to 11:50AM.
21406	Lec 10:00-11:50 AM	MW	Will	ONLINE	Laney	This course is 100% online. It has some required live online meetings at the times listed in the schedule and some instruction will be provided via the internet through the college learning management system Canvas. Directions on how to access the meetings and the online portion will be included in your Canvas page and on the syllabus. Classes you are registered for will appear in Canvas on the first day of class unless published earlier by your instructor. Questions? Contact your instructor at <a href="mailto:cwill@peralta.edu">cwill@peralta.edu</a> . All instructions and communications for this class will be sent to Peralta student email accounts. To access your student email account, go to <a href="http://www.peralta.edu">www.peralta.edu</a> and click on "For Students" on the left side. Then select "Student Email". Mandatory online orientation 1/24/22 Mon 10:00AM to 11:50AM. This Umoja-UBAKA class cannot be enrolled in via Passport. To apply to enroll, please go to <a href="https://laney.edu/umoja-ubaka/enroll-in-umoja/Linked Course">https://laney.edu/umoja-ubaka/enroll-in-umoja/Linked Course</a> . This class is Linked to other support class/es. Student must enroll in both at the same time, to avoid any enrollment errors. MATH 13 (21406) and MATH 213 (21903)
21428	Lec 2:00-3:50 PM	MW	Oh	F202	Laney	Note: This class is partially on campus at the times and in the location listed and partially online at the times listed. All Laney buildings begin with L in the schedule. Classes you are registered for will appear in Canvas on the first day of class unless published earlier by your instructor. Questions? Contact your instructor at <a href="mailto:koh@peralta.edu">koh@peralta.edu</a> . All instructions and communications for this class will be sent to Peralta student email accounts. To access your student email account, go to <a href="http://www.peralta.edu">www.peralta.edu</a> and click on "For Students" on the left side. Then select "Student Email". Class meets on campus on Mondays and online on Wednesdays. Linked Course: This class is Linked to other support class/es. Student must enroll in both at the same time, to avoid any enrollment errors. MATH 13 (21428) and MATH 213 (21902) Class meets on campus on Mondays and online on Wednesdays.
21591	Lec 9:00-10:50 AM	TTh	Lepowsky	G205	Laney	Note: This class is partially on campus at the times and in the location listed and partially online at the times listed. All Laney buildings begin with L in the schedule. Classes you are registered for will appear in Canvas on the first day of class unless published earlier by your instructor. Questions? Contact your instructor at <a href="mailto:wlepowsky@peralta.edu">wlepowsky@peralta.edu</a> . All instructions and communications for this class will be sent to Peralta student email accounts. To access your student email account, go to <a href="http://www.peralta.edu">www.peralta.edu</a> and click on "For Students" on the left side. Then select "Student Email". The class will meet in-person on the Laney campus for the following six sessions, but we will meet synchronously via Zoom at the scheduled time for all of the other class sessions. The in-person, on-campus sessions are as follows:• the class's first day (Tues., Jan. 25)• the final exam (Tues., May 24)• four exams during the semester which will be approximately on the following four dates: Thurs., February 10; Thurs., March 3; Tues., April 5; and Thurs., April 28. Those four on-campus exam dates are subject to change; each exam date will be announced at least one week in advance. Exams will be given on paper. Graded exams may be picked up in the Math Lab, G-201.
23239	Lec 1:00-2:50 PM	TTh	Teklehaymanot	ONLINE	Laney	This course is 100% online and has required live online meetings at the times listed in the schedule. Directions on how to access the meetings will be included in your Canvas page and on the syllabus. Classes you are registered for will appear in Canvas on the first day of class unless published earlier by your instructor. Questions? Contact your instructor at <a href="mailto:nteklehaymanot@peralta.edu">nteklehaymanot@peralta.edu</a> .

CODE	SEC	L/L	HOURS	DAYS	INSTRUCTOR	ROOM	COLLEGE
All instructions and communications for this class will be sent to Peralta student email accounts. To access your student email account, go to <a href="http://www.peralta.edu">www.peralta.edu</a> and click on "For Students" on the left side. Then select "Student Email".							
23240	Lec	9:00-10:50 AM	MW	Singh	G211	Laney	
This class will be on the Laney campus at the times and in the location listed. All Laney buildings begin with L in the schedule. Classes you are registered for will appear in the Canvas course management system on the first day of class unless published earlier by your instructor. Questions? Contact your instructor at <a href="mailto:asingh@peralta.edu">asingh@peralta.edu</a> . All instructions and communications for this class will be sent to Peralta student email accounts. To access your student email account, go to <a href="http://www.peralta.edu">www.peralta.edu</a> and click on "For Students" on the left side. Then select "Student Email". Linked Course: This class is Linked to other support class/es. Student must enroll in both at the same time, to avoid any enrollment errors. MATH 13 (23240) and MATH 213 (23241)							
23643	Lec	9:00-10:50 AM	MW	Werner	ONLINE	Laney	
This course is 100% online and has required live online meetings at the times listed in the schedule. Directions on how to access the meetings will be included in your Canvas page and on the syllabus. Classes you are registered for will appear in Canvas on the first day of class unless published earlier by your instructor. Questions? Contact your instructor at <a href="mailto:awerner@peralta.edu">awerner@peralta.edu</a> . All instructions and communications for this class will be sent to Peralta student email accounts. To access your student email account, go to <a href="http://www.peralta.edu">www.peralta.edu</a> and click on "For Students" on the left side. Then select "Student Email". Linked Course: This class is Linked to other support class/es. Student must enroll in both at the same time, to avoid any enrollment errors. MATH 13 (L9) and MATH 213 (L6)							
23824	Lec	10:30-12:20 PM	MW	Rozeville	-ARISEHS	Laney	
DUAL ENROLLMENT: ARISE							
** 15	<b>MATHEMATICS FOR LIBERAL ARTS STUDENTS</b>						<b>3 UNITS</b>
Fundamental ideas underlying modern mathematics							
PREREQUISITE: MATH 203 OR 211D							
21871	Lec	4:00-5:15 PM	MW	Almeida	FH209B	Laney	
Student AthletesNote: 15 seats reserved for STUDENT-ATHLETES. Student-athletes who wish to enroll, please contact Douglass Cobb at <a href="mailto:dcobb@peralta.edu">dcobb@peralta.edu</a> . Note: This class will be on the Laney campus at the times and in the location listed. All Laney buildings begin with L in the schedule. Classes you are registered for will appear in the Canvas course management system on the first day of class unless published earlier by your instructor. Questions? Contact your instructor at <a href="mailto:jalmeida@peralta.edu">jalmeida@peralta.edu</a> . All instructions and communications for this class will be sent to Peralta student email accounts. To access your student email account, go to <a href="http://www.peralta.edu">www.peralta.edu</a> and click on "For Students" on the left side. Then select "Student Email".							
21925	Lec	10:00-11:15 AM	MW	Almeida	FH209B	Laney	
Student AthletesNote: 15 seats reserved for STUDENT-ATHLETES. Student-athletes who wish to enroll, please contact Douglass Cobb at <a href="mailto:dcobb@peralta.edu">dcobb@peralta.edu</a> . Note: This class will be on the Laney campus at the times and in the location listed. All Laney buildings begin with L in the schedule. Note: This class will be on the Laney campus at the times and in the location listed. All Laney buildings begin with L in the schedule. Classes you are registered for will appear in the Canvas course management system on the first day of class unless published earlier by your instructor. Questions? Contact your instructor at <a href="mailto:jalmeida@peralta.edu">jalmeida@peralta.edu</a> . All instructions and communications for this class will be sent to Peralta student email accounts. To access your student email account, go to <a href="http://www.peralta.edu">www.peralta.edu</a> and click on "For Students" on the left side. Then select "Student Email".							
** 16A	<b>CALCULUS FOR BUSINESS AND LIFE/ SOCIAL SCIENCES</b>						<b>3 UNITS</b>
Introduction to analytic geometry and differential and integral calculus of algebraic functions with particular attention paid to simple applications							
PREREQUISITE: MATH 1 OR 2							
21430	Lec	10:30-11:45 AM	TTh	Ross	G209	Laney	
Note: This class will be on the Laney campus at the times and in the location listed. All Laney buildings begin with L in the schedule. Classes you are registered for will appear in the Canvas course management system on the first day of class unless published earlier by your instructor. Questions? Contact your instructor at <a href="mailto:dross@peralta.edu">dross@peralta.edu</a> . All instructions and communications for this class will be sent to Peralta student email accounts. To access your student email account, go to <a href="http://www.peralta.edu">www.peralta.edu</a> and click on "For Students" on the left side. Then select "Student Email".							

CODE	SEC/L/L	HOURS	DAYS	INSTRUCTOR	ROOM	COLLEGE
<b>** 16B</b>	<b>CALCULUS FOR BUSINESS AND LIFE/ SOCIAL SCIENCES</b>					<b>3 UNITS</b>
Continuation of differential and integral calculus						
PREREQUISITE: MATH 16A OR 3A						
21517	Lec	10:30-11:45 AM	MW	Ross	G209	Laney
<i>Note: This class will be on the Laney campus at the times and in the location listed. All Laney buildings begin with L in the schedule. Classes you are registered for will appear in the Canvas course management system on the first day of class unless published earlier by your instructor. Questions? Contact your instructor at dross@peralta.edu. All instructions and communications for this class will be sent to Peralta student email accounts. To access your student email account, go to www.peralta.edu and click on "For Students" on the left side. Then select "Student Email".</i>						
<b>* 50</b>	<b>TRIGONOMETRY</b>					<b>3 UNITS</b>
Introduction to functional trigonometry						
PREREQUISITE: MATH 202, AND MATH 203 OR 211D						
21811	Lec			Tran	ONLINE	Laney
<i>This class is a fully online course with no required on-campus or Zoom meetings. All instruction will be provided via the internet through the college learning management system Canvas. Classes you are registered for will appear in Canvas on the first day of class unless published earlier by your instructor. Questions? Contact your instructor at ttran@peralta.edu. All instructions and communications for this class will be sent to Peralta student email accounts. To access your student email account, go to www.peralta.edu and click on "For Students" on the left side. Then select "Student Email".</i>						
23644	Lec	10:00-11:15 AM	MW	Gerry	G207	Laney
<i>Note: This class is partially on campus at the times and in the location listed and partially online at the times listed. All Laney buildings begin with L in the schedule. Classes you are registered for will appear in Canvas on the first day of class unless published earlier by your instructor. Questions? Contact your instructor at jgerry@peralta.edu. All instructions and communications for this class will be sent to Peralta student email accounts. To access your student email account, go to www.peralta.edu and click on "For Students" on the left side. Then select "Student Email".</i>						
<b>201</b>	<b>ELEMENTARY ALGEBRA</b>					<b>4 UNITS</b>
Basic algebraic operations						
PREREQUISITE: MATH 225 OR 250 OR 251D OR 253 OR PLACEMENT THROUGH MULTIPLE-MEASURES ASSESSMENT PROCESS						
21649	Lec	9:00-11:15 AM	TTh	Tran	G211	Laney
<i>Note: This class will be on the Laney campus at the times and in the location listed. All Laney buildings begin with L in the schedule. Classes you are registered for will appear in the Canvas course management system on the first day of class unless published earlier by your instructor. Questions? Contact your instructor at vtran@peralta.edu. All instructions and communications for this class will be sent to Peralta student email accounts. To access your student email account, go to www.peralta.edu and click on "For Students" on the left side. Then select "Student Email".</i>						
<b>203</b>	<b>INTERMEDIATE ALGEBRA</b>					<b>4 UNITS</b>
Intermediate algebraic operations						
PREREQUISITE: MATH 201 OR 210D						
21410	Lec	9:00-11:15 AM	TTh	Bischof	A204	Laney
<i>Gateway to CollegeNote: This class will be on the Laney campus at the times and in the location listed. All Laney buildings begin with L in the schedule. Classes you are registered for will appear in the Canvas course management system on the first day of class unless published earlier by your instructor. Questions? Contact your instructor at obischof@peralta.edu. All instructions and communications for this class will be sent to Peralta student email accounts. To access your student email account, go to www.peralta.edu and click on "For Students" on the left side. Then select "Student Email".</i>						
21411	Lec	8:00-10:15 AM	MW	Ta	ONLINE	Laney
<i>This course is 100% online. It has some required live online meetings at the times listed in the schedule and some instruction will be provided via the internet through the college learning management system Canvas. Directions on how to access the meetings and the online portion will be included in your Canvas page and on the syllabus. Classes you are registered for will appear in Canvas on the first day of class unless published earlier by your instructor. Questions? Contact your instructor at dta@peralta.edu. All instructions and communications for this class will be sent to Peralta student email accounts. To access your student email account, go to www.peralta.edu and click on "For Students" on the left side. Then select "Student Email".</i>						



CODE	SEC	L/L HOURS	DAYS	INSTRUCTOR	ROOM	COLLEGE
22142	Lec	9:00-11:15 AM	TTh	Camp	ONLINE	Laney
<i>This course is 100% online and has live online meetings at the times listed in the schedule. Directions on how to access the meetings will be included in your Canvas page and on the syllabus. Classes you are registered for will appear in Canvas on the first day of class unless published earlier by your instructor. Questions? Contact your instructor at <a href="mailto:tcamp@peralta.edu">tcamp@peralta.edu</a>. All instructions and communications for this class will be sent to Peralta student email accounts. To access your student email account, go to <a href="http://www.peralta.edu">www.peralta.edu</a> and click on "For Students" on the left side. Then select "Student Email". Students will be required to have video cameras turned on for exams.</i>						
210A	ELEMENTARY ALGEBRA (LAB)					1 UNIT
Elementary Algebra Lab A						
PREREQUISITE: MATH 225 OR 250 OR 251D OR 253 OR PLACEMENT THROUGH MULTIPLE-MEASURES ASSESSMENT PROCESS						
21413	Lab			Williamson	G201	Laney
<i>Open Entry/Open Exit: There are documents and videos in Canvas to help you get started with this course. Additionally, you may email your instructor at <a href="mailto:kwiliamson@peralta.edu">kwiliamson@peralta.edu</a>. There will be 2 orientations at the start of the semester: one in person and one online via zoom. Dates/time TBA.</i>						
210B	ELEMENTARY ALGEBRA (LAB)					1 UNIT
Continuation of MATH 210A						
PREREQUISITE: MATH 210A						
21414	Lab			Williamson	G201	Laney
<i>Open Entry/Open Exit: There are documents and videos in Canvas to help you get started with this course. Additionally, you may email your instructor at <a href="mailto:kwiliamson@peralta.edu">kwiliamson@peralta.edu</a>. There will be 2 orientations at the start of the semester: one in person and one online via zoom. Dates/time TBA.</i>						
210C	ELEMENTARY ALGEBRA (LAB)					1 UNIT
Continuation of MATH 210B						
PREREQUISITE: MATH 210B						
21415	Lab			Williamson	G201	Laney
<i>Open Entry/Open Exit: There are documents and videos in Canvas to help you get started with this course. Additionally, you may email your instructor at <a href="mailto:kwiliamson@peralta.edu">kwiliamson@peralta.edu</a>. There will be 2 orientations at the start of the semester: one in person and one online via zoom. Dates/time TBA.</i>						
210D	ELEMENTARY ALGEBRA (LAB)					1 UNIT
Continuation of MATH 210C						
PREREQUISITE: MATH 210C						
21416	Lab			Williamson	G201	Laney
<i>Open Entry/Open Exit: There are documents and videos in Canvas to help you get started with this course. Additionally, you may email your instructor at <a href="mailto:kwiliamson@peralta.edu">kwiliamson@peralta.edu</a>. There will be 2 orientations at the start of the semester: one in person and one online via zoom. Dates/time TBA.</i>						
211A	INTERMEDIATE ALGEBRA (LAB)					1 UNIT
Intermediate Algebra Lab						
PREREQUISITE: MATH 201 OR 210D						
21417	Lab			Williamson	G201	Laney
<i>Open Entry/Open Exit: There are documents and videos in Canvas to help you get started with this course. Additionally, you may email your instructor at <a href="mailto:kwiliamson@peralta.edu">kwiliamson@peralta.edu</a>. There will be 2 orientations at the start of the semester: one in person and one online via zoom. Dates/time TBA.</i>						
211B	INTERMEDIATE ALGEBRA (LAB)					1 UNIT
Continuation of MATH 211A						
PREREQUISITE: MATH 211A						
21418	Lab			Williamson	G201	Laney
<i>Open Entry/Open Exit: There are documents and videos in Canvas to help you get started with this course. Additionally, you may email your instructor at <a href="mailto:kwiliamson@peralta.edu">kwiliamson@peralta.edu</a>. There will be 2 orientations at the start of the semester: one in person and one online via zoom. Dates/time TBA.</i>						
211C	INTERMEDIATE ALGEBRA (LAB)					1 UNIT
Continuation of MATH 211B						
PREREQUISITE: MATH 211B						
21419	Lab			Williamson	G201	Laney

CODE	SEC/L/L HOURS	DAYS	INSTRUCTOR	ROOM	COLLEGE
<i>Open Entry/Open Exit : There are documents and videos in Canvas to help you get started with this course. Additionally, you may email your instructor at kwiliamson@peralta.edu There will be 2 orientations at the start of the semester: one in person and one online via zoom. Dates/time TBA.</i>					
<b>211D</b>	<b>INTERMEDIATE ALGEBRA (LAB)</b>				<b>1 UNIT</b>
Continuation of MATH 211C					
PREREQUISITE: MATH 211C					
21420	Lab		Williamson	G201	Laney
<i>Open Entry/Open Exit : There are documents and videos in Canvas to help you get started with this course. Additionally, you may email your instructor at kwiliamson@peralta.edu There will be 2 orientations at the start of the semester: one in person and one online via zoom. Dates/time TBA.</i>					
<b>213</b>	<b>SUPPORT FOR STATISTICS</b>				<b>2 UNITS</b>
Competencies and concepts needed in statistics					
CO: MATH 13					
<b>21900</b>	<b>Lec 8:00-8:50 PM</b>	<b>T Th</b>	<b>Okpalaugo</b>	<b>G209</b>	<b>Laney</b>
<i>Note: This class is partially on campus at the times and in the location listed and partially online at the times listed. All Laney buildings begin with L in the schedule. Classes you are registered for will appear in Canvas on the first day of class unless published earlier by your instructor. Questions? Contact your instructor at ukpalaugo@peralta.edu. All instructions and communications for this class will be sent to Peralta student email accounts. To access your student email account, go to www.peralta.edu and click on "For Students" on the left side. Then select "Student Email". Linked Course: This class is Linked to other support class/es. Student must enroll in both at the same time, to avoid any enrollment errors. MATH 13 (21404) and MATH 213 (23241)</i>					
21901	Lec 11:00-11:50 AM	T Th	Liang	G210	Laney
<i>Note: This class will be on the Laney campus at the times and in the location listed. All Laney buildings begin with L in the schedule. Classes you are registered for will appear in the Canvas course management system on the first day of class unless published earlier by your instructor. Questions? Contact your instructor at wliang@peralta.edu. All instructions and communications for this class will be sent to Peralta student email accounts. To access your student email account, go to www.peralta.edu and click on "For Students" on the left side. Then select "Student Email". Linked Course: This class is Linked to other support class/es. Student must enroll in both at the same time, to avoid any enrollment errors. MATH 13 (21403) and MATH 213 (21091)</i>					
21902	Lec 4:00-4:50 PM	M W	Oh	F202	Laney
<i>This class is Linked to other support class/es. Student must enroll/drop/waitlist BOTH at the same time, to avoid any enrollment errors. Course information: MATH 13 (21428) and MATH 213 (21902). The entire textbook and all the resources that we use in the class is embedded in Canvas. Instructor contact koh@peralta.edu</i>					
21903	Lec 12:00-12:50 PM	M W	Will	ONLINE	Laney
<i>UMOJA/UBAKA This course is 100% online and has required live online meetings at the times listed in the schedule. Directions on how to access the meetings will be included in your Canvas page and on the syllabus. Classes you are registered for will appear in Canvas on the first day of class unless published earlier by your instructor. Questions? Contact your instructor at cwill@peralta.edu. All instructions and communications for this class will be sent to Peralta student email accounts. To access your student email account, go to www.peralta.edu and click on "For Students" on the left side. Then select "Student Email". Linked Course: This class is Linked to other support class/es. Student must enroll in both at the same time, to avoid any enrollment errors. MATH 13 (21406) and math 213 (21903)</i>					
23241	Lec 11:00-11:50 AM	M W	Singh	G211	Laney
<i>This class will be on the Laney campus at the times and in the location listed. All Laney buildings begin with L in the schedule. Classes you are registered for will appear in the Canvas course management system on the first day of class unless published earlier by your instructor. Questions? Contact your instructor at asingh@peralta.edu. All instructions and communications for this class will be sent to Peralta student email accounts. To access your student email account, go to www.peralta.edu and click on "For Students" on the left side. Then select "Student Email". Linked Course: This class is Linked to other support class/es. Student must enroll in both at the same time, to avoid any enrollment errors. MATH 13 (23240) and MATH 213 (21900)</i>					
23645	Lec 11:00-12:15 PM	M W	Werner	ONLINE	Laney
<i>This course is 100% online and has required live online meetings at the times listed in the schedule. Directions on how to access the meetings will be included in your Canvas page and on the syllabus. Classes you are registered for will ap-</i>					

CODE	SEC	L/L	HOURS	DAYS	INSTRUCTOR	ROOM	COLLEGE
<p>pear in Canvas on the first day of class unless published earlier by your instructor. Questions? Contact your instructor at awerner@peralta.edu. All instructions and communications for this class will be sent to Peralta student email accounts. To access your student email account, go to www.peralta.edu and click on "For Students" on the left side. Then select "Student Email". Linked Course: This class is Linked to other support class/es. Student must enroll in both at the same time, to avoid any enrollment errors. MATH 13 (L9) and MATH 213 (L6)</p>							
<b>215</b>							<b>2 UNITS</b>
<p><b>SUPPORT FOR PRE-CALCULUS</b></p> <p>Review of the core prerequisite skills, competencies, and concepts needed in pre-calculus</p> <p>COREQUISITE: MATH 1</p>							
21904	Lec	11:00-11:50 AM	T Th	Oh	F202	Laney	
<p>Note: This class is partially on campus at the times and in the location listed and partially online at the times listed. All Laney buildings begin with L in the schedule. Classes you are registered for will appear in Canvas on the first day of class unless published earlier by your instructor. Questions? Contact your instructor at koh@peralta.edu. This class is Linked to other support class/es. Student must enroll/drop/waitlist BOTH at the same time, to avoid any enrollment errors. Course information: MATH 1 (21429) and MATH 215 (21904)</p>							
21905	Lec			Williamson	G205	Laney	
<p>Note: This class is partially on campus at the times and in the location listed and partially online. All Laney buildings begin with L in the schedule. The online portion of the class will not have set meeting times. Classes you are registered for will appear in Canvas on the first day of class unless published earlier by your instructor. Questions? Contact your instructor at kwilliamson@peralta.edu. All instructions and communications for this class will be sent to Peralta student email accounts. To access your student email account, go to www.peralta.edu and click on "For Students" on the left side. Then select "Student Email". Students will be required to have video cameras turned on for exams. This class is Linked to other support class/es. Student must enroll/drop/waitlist BOTH at the same time, to avoid any enrollment errors. Course information: MATH 1 (21807) and MATH 215 (21905)</p>							
23646	Lec	3:00-3:50 PM	M W	Camp	ONLINE	Laney	
<p>This course is 100% online and has required live online meetings at the times listed in the schedule. Directions on how to access the meetings will be included in your Canvas page and on the syllabus. Classes you are registered for will appear in Canvas on the first day of class unless published earlier by your instructor. Questions? Contact your instructor at tcamp@peralta.edu. All instructions and communications for this class will be sent to Peralta student email accounts. To access your student email account, go to www.peralta.edu and click on "For Students" on the left side. Then select "Student Email". This class is Linked to other support class/es. Student must enroll/drop/waitlist BOTH at the same time, to avoid any enrollment errors. Course information: MATH 1 (21806) and MATH 215 (23646)</p>							
<b>220A</b>							<b>0.5 UNIT</b>
<p><b>TECHNICAL MATHEMATICS WITH ALGEBRA - PART 1 (LAB)</b></p> <p>Selected topics in algebra useful for the vocations</p> <p>PREREQUISITE: MATH 251ABC OR 253 OR APPROPRIATE PLACEMENT THROUGH MULTIPLE-MEASURES ASSESSMENT PROCESS.</p>							
21421	Lab			Williamson	G201	Laney	
<p>Open Entry/Open Exit : There are documents and videos in Canvas to help you get started with this course. Additionally, you may email your instructor at kwil-liamson@peralta.edu There will be 2 orientations at the start of the semester: one in person and one online via zoom. Dates/time TBA.</p>							
<b>220B</b>							<b>0.5 UNIT</b>
<p><b>TECHNICAL MATHEMATICS WITH ALGEBRA - PART 2 (LAB)</b></p> <p>Selected topics in algebra useful for the vocations</p> <p>PREREQUISITE: MATH 220A</p>							
21422	Lab			Williamson	G201	Laney	
<p>Open Entry/Open Exit : There are documents and videos in Canvas to help you get started with this course. Additionally, you may email your instructor at kwil-liamson@peralta.edu There will be 2 orientations at the start of the semester: one in person and one online via zoom. Dates/time TBA.</p>							
<b>220C</b>							<b>0.5 UNIT</b>
<p><b>TECHNICAL MATHEMATICS WITH ALGEBRA - PART 3 (LAB)</b></p> <p>Selected topics in algebra useful for the vocations</p> <p>PREREQUISITE: MATH 220B</p>							
21423	Lab			Williamson	G201	Laney	

CODE	SEC	L/L	HOURS	DAYS	INSTRUCTOR	ROOM	COLLEGE
<p>Open Entry/Open Exit : There are documents and videos in Canvas to help you get started with this course. Additionally, you may email your instructor at kwil-liamson@peralta.edu There will be 2 orientations at the start of the semester: one in person and one online via zoom. Dates/time TBA.</p>							
<b>220D</b>							<b>0.5 UNIT</b>
<p><b>TECHNICAL MATHEMATICS WITH ALGEBRA - PART 4 (LAB)</b></p> <p>Selected topics in algebra useful for the vocations</p> <p>PREREQUISITE: MATH 220C</p>							
21424	Lab			Williamson	G201	Laney	
<p>Open Entry/Open Exit : There are documents and videos in Canvas to help you get started with this course. Additionally, you may email your instructor at kwil-liamson@peralta.edu There will be 2 orientations at the start of the semester: one in person and one online via zoom. Dates/time TBA.</p>							
<b>220E</b>							<b>0.5 UNIT</b>
<p><b>TECHNICAL MATHEMATICS WITH GEOMETRY - PART 1 (LAB)</b></p> <p>Practical plane geometry</p> <p>PREREQUISITE: MATH 220A AND 220B, OR 201 OR 210D</p>							
21425	Lab			Williamson	G201	Laney	
<p>Open Entry/Open Exit : There are documents and videos in Canvas to help you get started with this course. Additionally, you may email your instructor at kwil-liamson@peralta.edu There will be 2 orientations at the start of the semester: one in person and one online via zoom. Dates/time TBA.</p>							
<b>220F</b>							<b>0.5 UNIT</b>
<p><b>TECHNICAL MATHEMATICS WITH GEOMETRY - PART 2 (LAB)</b></p> <p>Practical solid geometry and geometric constructions</p> <p>PREREQUISITE: MATH 220E</p>							
21426	Lab			Williamson	G201	Laney	
<p>Open Entry/Open Exit : There are documents and videos in Canvas to help you get started with this course. Additionally, you may email your instructor at kwil-liamson@peralta.edu There will be 2 orientations at the start of the semester: one in person and one online via zoom. Dates/time TBA.</p>							
<b>220G</b>							<b>1 UNIT</b>
<p><b>TECHNICAL MATHEMATICS WITH TRIGONOMETRY (LAB)</b></p> <p>Trigonometry useful for the vocations</p> <p>PREREQUISITE: MATH 220E</p>							
21427	Lab			Williamson	G201	Laney	
<p>Open Entry/Open Exit : There are documents and videos in Canvas to help you get started with this course. Additionally, you may email your instructor at kwil-liamson@peralta.edu There will be 2 orientations at the start of the semester: one in person and one online via zoom. Dates/time TBA.</p>							

**MEDIA COMMUNICATIONS****MEDIA**

<b>* 44A</b>	<b>VIRTUAL PRODUCTION L</b>	<b>3 UNITS</b>
3D Virtual Film and TV Production		
23853	Lab 2:00-4:50 PM Th	Freeman ONLINE Laney
	Lec 12:00-1:50 PM Th	Freeman ONLINE Laney
<b>* 44B</b>	<b>VIRTUAL PRODUCTION LI</b>	<b>3 UNITS</b>
3D Virtual Film and TV Production		
23855	Lab 1:00-3:50 PM F	Freeman ONLINE Laney
	Lec 11:00-12:50 PM F	Freeman ONLINE Laney
<b>** 101A</b>	<b>ACTING/DIRECTING FOR FILM AND DIGITAL MEDIA</b>	<b>3 UNITS</b>
Introduction to acting and directing techniques for film and digital media		
22226	Lab 2:00-4:50 PM M	Zeigler ONLINE Laney
<p>This course is 100% online and has required live online meetings at the times listed in the schedule. Directions on how to access the meetings will be included in your Canvas page and on the syllabus. Classes you are registered for will appear in Canvas on the first day of class unless published earlier by your instructor. Questions? Contact your instructor at nzeigler@peralta.edu. All instructions and communications for this class will be sent to Peralta student email accounts.</p>		

CODE	SEC L/L	HOURS	DAYS	INSTRUCTOR	ROOM	COLLEGE
To access your student email account, go to <a href="http://www.peralta.edu">www.peralta.edu</a> and click on "For Students" on the left side. Then select "Student Email".						
	Lec 12:00-1:50 PM	M		Zeigler	ONLINE	Laney
This course is 100% online and has required live online meetings at the times listed in the schedule. Directions on how to access the meetings will be included in your Canvas page and on the syllabus. Classes you are registered for will appear in Canvas on the first day of class unless published earlier by your instructor. Questions? Contact your instructor at <a href="mailto:nzeigler@peralta.edu">nzeigler@peralta.edu</a> . All instructions and communications for this class will be sent to Peralta student email accounts. To access your student email account, go to <a href="http://www.peralta.edu">www.peralta.edu</a> and click on "For Students" on the left side. Then select "Student Email".						
<b>** 101</b>	<b>BACTING, DIRECTING FOR THE CAMERA</b>					<b>3 UNITS</b>
Continuing practice of acting and directing techniques for the screen performance environment						
22228	Lab 2:00-4:50 PM	M		Zeigler	ONLINE	Laney
This course is 100% online and has required live online meetings at the times listed in the schedule. Directions on how to access the meetings will be included in your Canvas page and on the syllabus. Classes you are registered for will appear in Canvas on the first day of class unless published earlier by your instructor. Questions? Contact your instructor at <a href="mailto:nzeigler@peralta.edu">nzeigler@peralta.edu</a> . All instructions and communications for this class will be sent to Peralta student email accounts. To access your student email account, go to <a href="http://www.peralta.edu">www.peralta.edu</a> and click on "For Students" on the left side. Then select "Student Email".						
	Lec 12:00-1:50 PM	M		Zeigler	ONLINE	Laney
This course is 100% online and has required live online meetings at the times listed in the schedule. Directions on how to access the meetings will be included in your Canvas page and on the syllabus. Classes you are registered for will appear in Canvas on the first day of class unless published earlier by your instructor. Questions? Contact your instructor at <a href="mailto:nzeigler@peralta.edu">nzeigler@peralta.edu</a> . All instructions and communications for this class will be sent to Peralta student email accounts. To access your student email account, go to <a href="http://www.peralta.edu">www.peralta.edu</a> and click on "For Students" on the left side. Then select "Student Email".						
<b>* 104</b>	<b>BEGINNING DIGITAL VIDEO PRODUCTION</b>					<b>3 UNITS</b>
Introduction to single camera digital video production techniques and terms						
21432	Lab 2:00-4:50 PM	T		Leech	HYBRID	Laney
Class also meets in TH319. Note: This class is partially on campus at the times and in the location listed and partially online at the times listed. All Laney buildings begin with L in the schedule. Classes you are registered for will appear in Canvas on the first day of class unless published earlier by your instructor. Questions? Contact your instructor at <a href="mailto:mleeche@peralta.edu">mleeche@peralta.edu</a> . All instructions and communications for this class will be sent to Peralta student email accounts. To access your student email account, go to <a href="http://www.peralta.edu">www.peralta.edu</a> and click on "For Students" on the left side. Then select "Student Email".						
	Lec 12:00-1:50 PM	T		Leech	HYBRID	Laney
Note: This class is partially on campus at the times and in the location listed and partially online at the times listed. All Laney buildings begin with L in the schedule. Classes you are registered for will appear in Canvas on the first day of class unless published earlier by your instructor. Questions? Contact your instructor at <a href="mailto:mleeche@peralta.edu">mleeche@peralta.edu</a> . All instructions and communications for this class will be sent to Peralta student email accounts. To access your student email account, go to <a href="http://www.peralta.edu">www.peralta.edu</a> and click on "For Students" on the left side. Then select "Student Email".						
22224	Lab 4:00-5:15 PM	MW		Graham		Laney
Dual Enrollment: For more information about the course, please contact instructor(s) at <a href="mailto:sgraham@peralta.edu">sgraham@peralta.edu</a>						
	Lec 3:00-3:50 PM	MW		Graham		Laney
<b>* 111</b>	<b>BASIC AUDIO PRODUCTION</b>					<b>3 UNITS</b>
Theory and operation of audio production equipment for media professionals						
22010	Lab 9:00-11:50 AM	W		Leech	ONLINE	Laney
Note: This class is partially on campus at the times and in the location listed and partially online at the times listed. All Laney buildings begin with L in the schedule. Classes you are registered for will appear in Canvas on the first day of class unless published earlier by your instructor. Questions? Contact your instructor at <a href="mailto:mleeche@peralta.edu">mleeche@peralta.edu</a> . All instructions and communications for						

CODE	SEC L/L	HOURS	DAYS	INSTRUCTOR	ROOM	COLLEGE
this class will be sent to Peralta student email accounts. To access your student email account, go to <a href="http://www.peralta.edu">www.peralta.edu</a> and click on "For Students" on the left side. Then select "Student Email".						
	Lec 9:00-10:50 AM	M		Leech	HYBRID	Laney
Note: This class is partially on campus at the times and in the location listed and partially online at the times listed. All Laney buildings begin with L in the schedule. Classes you are registered for will appear in Canvas on the first day of class unless published earlier by your instructor. Questions? Contact your instructor at <a href="mailto:mleeche@peralta.edu">mleeche@peralta.edu</a> . All instructions and communications for this class will be sent to Peralta student email accounts. To access your student email account, go to <a href="http://www.peralta.edu">www.peralta.edu</a> and click on "For Students" on the left side. Then select "Student Email".						
<b>* 120</b>	<b>MAKING DOCUMENTARIES</b>					<b>3 UNITS</b>
Produce, direct, and edit a documentary project						
PREREQUISITE: MEDIA 104						
23486	Lab 2:00-4:50 PM	T		Shlisky	TH319	Laney
Note: This class will be on the Laney campus at the times and in the location listed. All Laney buildings begin with L in the schedule. Classes you are registered for will appear in the Canvas course management system on the first day of class unless published earlier by your instructor. Questions? Contact your instructor at <a href="mailto:sshlisky@peralta.edu">sshlisky@peralta.edu</a> . All instructions and communications for this class will be sent to Peralta student email accounts. To access your student email account, go to <a href="http://www.peralta.edu">www.peralta.edu</a> and click on "For Students" on the left side. Then select "Student Email".						
	Lec 12:00-1:50 PM	T		Shlisky	TH319	Laney
Note: This class will be on the Laney campus at the times and in the location listed. All Laney buildings begin with L in the schedule. Classes you are registered for will appear in the Canvas course management system on the first day of class unless published earlier by your instructor. Questions? Contact your instructor at <a href="mailto:sshlisky@peralta.edu">sshlisky@peralta.edu</a> . All instructions and communications for this class will be sent to Peralta student email accounts. To access your student email account, go to <a href="http://www.peralta.edu">www.peralta.edu</a> and click on "For Students" on the left side. Then select "Student Email".						
<b>* 122</b>	<b>MUSIC VIDEO PRODUCTION</b>					<b>3 UNITS</b>
Completion of a quality music video						
22306	Lab			Zeigler	ONLINE	Laney
This class is a fully online course with no required on-campus or Zoom meetings. All instruction will be provided via the internet through the college learning management system Canvas. Classes you are registered for will appear in Canvas on the first day of class unless published earlier by your instructor. Questions? Contact your instructor at <a href="mailto:nzeigler@peralta.edu">nzeigler@peralta.edu</a> . All instructions and communications for this class will be sent to Peralta student email accounts. To access your student email account, go to <a href="http://www.peralta.edu">www.peralta.edu</a> and click on "For Students" on the left side. Then select "Student Email".						
	Lec			Zeigler	ONLINE	Laney
This class is a fully online course with no required on-campus or Zoom meetings. All instruction will be provided via the internet through the college learning management system Canvas. Classes you are registered for will appear in Canvas on the first day of class unless published earlier by your instructor. Questions? Contact your instructor at <a href="mailto:nzeigler@peralta.edu">nzeigler@peralta.edu</a> . All instructions and communications for this class will be sent to Peralta student email accounts. To access your student email account, go to <a href="http://www.peralta.edu">www.peralta.edu</a> and click on "For Students" on the left side. Then select "Student Email".						
<b>* 125</b>	<b>SCRIPTWRITING FOR VIDEO, BROADCAST AND DIGITAL CINEMATOGRAPHY</b>					<b>3 UNITS</b>
Scriptwriting techniques for the screen in the realm of broadcasting, film, and other forms of media						
21907	Lec 1:00-3:50 PM	Th		Leech	ONLINE	Laney
This course is 100% online and has required live online meetings at the times listed in the schedule. Directions on how to access the meetings will be included in your Canvas page and on the syllabus. Classes you are registered for will appear in Canvas on the first day of class unless published earlier by your instructor. Questions? Contact your instructor at <a href="mailto:mleeche@peralta.edu">mleeche@peralta.edu</a> . All instructions and communications for this class will be sent to Peralta student email accounts. To access your student email account, go to <a href="http://www.peralta.edu">www.peralta.edu</a> and click on "For Students" on the left side. Then select "Student Email".						

CODE	SEC L/L HOURS	DAYS	INSTRUCTOR	ROOM	COLLEGE
<b>* 129</b>	<b>PORFOLIO DEVELOPMENT</b>				<b>1 UNIT</b>
	Independent planning, production, shooting, scripting, editing, and completion of a long format video project				
21433	Lec 11:00-11:50 AM	T	Shlisky	TH319	Laney
	Note: This class will be on the Laney campus at the times and in the location listed. All Laney buildings begin with L in the schedule. Classes you are registered for will appear in the Canvas course management system on the first day of class unless published earlier by your instructor. Questions? Contact your instructor at sshlisky@peralta.edu. All instructions and communications for this class will be sent to Peralta student email accounts. To access your student email account, go to www.peralta.edu and click on "For Students" on the left side. Then select "Student Email".				
<b>* 138</b>	<b>DAVINCI RESOLVE: VIDEO EDITING</b>				<b>3 UNITS</b>
	Video Editing with DaVinci Resolve				
24024	Lab 7:00-9:50 PM	W	Cera	F170D	Laney
	Lec 5:00-6:50 PM	W	Cera	F170D	Laney
<b>* 140</b>	<b>AFTER EFFECTS: MOTION GRAPHICS FOR VIDEO, BROADCAST AND DIGITAL CINEMATOGRAPHY</b>				<b>3 UNITS</b>
	Professional motion graphics and special effects using Adobe After Effects				
23488	Lab		Santamaria	-FREMONT	Laney
	DUAL ENROLLMENT FREMONT HIGH				
	Lec		Santamaria	-FREMONT	Laney
	DUAL ENROLLMENT FREMONT HIGH				
<b>* 155</b>	<b>ADVANCED MUSIC VIDEO PRODUCTION: BASIC RECORDING</b>				<b>3 UNITS</b>
	Analog and digital multi-track techniques in various scenarios of professional sound recording and music video				
23490	Lab 7:00-9:50 PM	T	Nabeta	TH319	Laney
	Note: This class will be on the Laney campus at the times and in the location listed. All Laney buildings begin with L in the schedule. Classes you are registered for will appear in the Canvas course management system on the first day of class unless published earlier by your instructor. Questions? Contact your instructor at dnabeta@peralta.edu. All instructions and communications for this class will be sent to Peralta student email accounts. To access your student email account, go to www.peralta.edu and click on "For Students" on the left side. Then select "Student Email".				
	Lec 5:00-6:50 PM	T	Nabeta	TH319	Laney
	Note: This class will be on the Laney campus at the times and in the location listed. All Laney buildings begin with L in the schedule. Classes you are registered for will appear in the Canvas course management system on the first day of class unless published earlier by your instructor. Questions? Contact your instructor at dnabeta@peralta.edu. All instructions and communications for this class will be sent to Peralta student email accounts. To access your student email account, go to www.peralta.edu and click on "For Students" on the left side. Then select "Student Email".				
<b>* 156</b>	<b>ADVANCED MUSIC VIDEO PRODUCTION III: MIXING &amp; MASTERING</b>				<b>3 UNITS</b>
	Analog and digital mixing and mastering techniques for final audio output to multiple streams of distribution				
23492	Lab 7:00-9:50 PM	T	Nabeta	TH319	Laney
	Note: This class will be on the Laney campus at the times and in the location listed. All Laney buildings begin with L in the schedule. Classes you are registered for will appear in the Canvas course management system on the first day of class unless published earlier by your instructor. Questions? Contact your instructor at fmiller@peralta.edu. All instructions and communications for this class will be sent to Peralta student email accounts. To access your student email account, go to www.peralta.edu and click on "For Students" on the left side. Then select "Student Email".				
	Lec 5:00-6:50 PM	T	Nabeta	TH319	Laney
	Note: This class will be on the Laney campus at the times and in the location listed. All Laney buildings begin with L in the schedule. Classes you are registered for will appear in the Canvas course management system on the first day of class				

CODE	SEC L/L HOURS	DAYS	INSTRUCTOR	ROOM	COLLEGE
	unless published earlier by your instructor. Questions? Contact your instructor at fmiller@peralta.edu. All instructions and communications for this class will be sent to Peralta student email accounts. To access your student email account, go to www.peralta.edu and click on "For Students" on the left side. Then select "Student Email".				
<b>* 460A</b>	<b>OCCUPATIONAL WORK EXPERIENCE IN MEDIA COMMUNICATIONS</b>				<b>1 - 4 UNIT</b>
	Supervised employment providing opportunities in media communication or a related field				
22131	Lab		Shlisky	ONLINE	Laney
	For more information about the course, please contact instructor(s) at sshlisky@peralta.edu				
<hr/>					
<b>MEXICAN AND LATIN AMERICAN STUDIES</b>				<b>M/LAT</b>	
<b>** 30A</b>	<b>SURVEY OF LATIN-AMERICAN FILMS</b>				<b>3 UNITS</b>
	Critical examination of historical and contemporary film images of Latinos/Americanos as a result of cultural encounters within the United States				
21663	Lec 9:00-10:00 AM	T F	Villegas	-MADPA	Laney
	Dual Enrollment: Madison Park Academy High SchoolDual Enrollment: Madison Park Academy High SchoolFor more information about the course, please contact instructor(s) at mvillegas@peralta.edu.				
<b>** 30B</b>	<b>SURVEY OF LATIN-AMERICAN FILMS</b>				<b>3 UNITS</b>
	Critical examination of cinema from throughout Latin America and Spain that relate to Latino cultural experiences				
22125	Lec		Christenson	ONLINE	Laney
	This class is a fully online course with no required on-campus or Zoom meetings. All instruction will be provided via the internet through the college learning management system Canvas. Classes you are registered for will appear in Canvas on the first day of class unless published earlier by your instructor. Questions? Contact your instructor at _____@peralta.edu. All instructions and communications for this class will be sent to Peralta student email accounts. To access your student email account, go to www.peralta.edu and click on "For Students" on the left side. Then select "Student Email".				
<b>** 32</b>	<b>AFRICAN HERITAGE OF LATIN AMERICA</b>				<b>3 UNITS</b>
	Survey of the influence of African people throughout Latin America				
21825	Lec		Seals	ONLINE	Laney
	02/28/2022 - 05/27/2022 This class is a fully online course with no required on-campus or Zoom meetings. All instruction will be provided via the internet through the college learning management system Canvas. Classes you are registered for will appear in Canvas on the first day of class unless published earlier by your instructor. Questions? Contact your instructor at bseals@peralta.edu. All instructions and communications for this class will be sent to Peralta student email accounts. To access your student email account, go to www.peralta.edu and click on "For Students" on the left side. Then select "Student Email".				
<b>33</b>	<b>INTRODUCTION TO CHICANA/O AND LATINA/O STUDIES</b>				<b>3 UNITS</b>
	Overview of the field of Chicana/o and Latina/o Studies				
22126	Lec		Christenson	ONLINE	Laney
	This class is a fully online course with no required on-campus or Zoom meetings. All instruction will be provided via the internet through the college learning management system Canvas. Classes you are registered for will appear in Canvas on the first day of class unless published earlier by your instructor. Questions? Contact your instructor at achristenson@peralta.edu. All instructions and communications for this class will be sent to Peralta student email accounts. To access your student email account, go to www.peralta.edu and click on "For Students" on the left side. Then select "Student Email".				
23102	Lec 11:00-12:15 PM	W	Christenson	HYBRID	Laney
	PUENTENote: This class is partially on campus at the times and in the location listed and partially online at the times listed. All Laney buildings begin with L				



CODE	SEC	L/L	HOURS	DAYS	INSTRUCTOR	ROOM	COLLEGE
							<i>in the schedule. Classes you are registered for will appear in Canvas on the first day of class unless published earlier by your instructor. Questions? Contact your instructor at achristenson@peralta.edu All instructions and communications for this class will be sent to Peralta student email accounts. To access your student email account, go to www.peralta.edu and click on "For Students" on the left side. Then select "Student Email".</i>
<b>** 34</b>							<b>HISTORY OF LATINOS IN THE UNITED STATES: 1800 TO PRESENT 3 UNITS</b>
							History of United States from 1800 to present with emphasis on the Latina/o Diaspora
21664	Lec			Lara	ONLINE	Laney	<i>This class is a fully online course with no required on-campus or Zoom meetings. All instruction will be provided via the internet through the college learning management system Canvas. Classes you are registered for will appear in Canvas on the first day of class unless published earlier by your instructor. Questions? Contact your instructor at ilara@peralta.edu. All instructions and communications for this class will be sent to Peralta student email accounts. To access your student email account, go to www.peralta.edu and click on "For Students" on the left side. Then select "Student Email".</i>
<b>** 35</b>							<b>WOMEN OF COLOR 3 UNITS</b>
							Interdisciplinary examination of the lives of women of color in the U.S.
21598	Lec			Christenson	ONLINE	Laney	<i>This class is a fully online course with no required on-campus or Zoom meetings. All instruction will be provided via the internet through the college learning management system Canvas. Classes you are registered for will appear in Canvas on the first day of class unless published earlier by your instructor. Questions? Contact your instructor at achristenson@peralta.edu All instructions and communications for this class will be sent to Peralta student email accounts. To access your student email account, go to www.peralta.edu and click on "For Students" on the left side. Then select "Student Email".</i>
<b>** 38</b>							<b>INTRODUCTION TO CURANDERISMO: SACRED HEALING TRADITIONS AND PRACTICES OF MEXICO AND THE SOUTHWEST US 3 UNITS</b>
							Overview of Curanderismo and traditional Mesoamerican healing practices using an interdisciplinary approach
24060	Lec	6:00-7:15 PM	T	Staff	HYBRID	Laney	<i>Note: This class is partially on campus at the times and in the location listed and partially online at the times listed. All Laney buildings begin with L in the schedule. Classes you are registered for will appear in Canvas on the first day of class unless published earlier by your instructor. Questions? Contact your instructor at _____@peralta.edu. All instructions and communications for this class will be sent to Peralta student email accounts. To access your student email account, go to www.peralta.edu and click on "For Students" on the left side. Then select "Student Email".</i>

**MUSIC**

<b>** 8A</b>							<b>MUSIC HISTORY: ANTIQUITY THROUGH THE RENAISSANCE 3 UNITS</b>
							Development of music and musical thought from Mesopotamia to early 1600's
23150	Lec			Reager	ONLINE	Laney	<i>This class is a fully online course with no required on-campus or Zoom meetings. All instruction will be provided via the internet through the college learning management system Canvas. Under the days and times column, the schedule for this course reads "to be announced (TBA)" but there will NOT be any meetings announced. Classes you are registered for will appear in Canvas on the first day of class unless published earlier by your instructor. Questions? Contact your instructor at jreager@peralta.edu. All instructions and communications for this class will be sent to Peralta student email accounts. To access your student email account, go to www.peralta.edu and click on "For Students" on the left side. Then select "Student Email".</i>
<b>** 10</b>							<b>MUSIC APPRECIATION 3 UNITS</b>
							Survey designed to enhance the enjoyment of music with emphasis on listening

CODE	SEC	L/L	HOURS	DAYS	INSTRUCTOR	ROOM	COLLEGE
21445	Lec				Lehmann	ONLINE	Laney
							<i>This class is a fully online course with no required on-campus or Zoom meetings. All instruction will be provided via the internet through the college learning management system Canvas. Under the days and times column, the schedule for this course reads "to be announced (TBA)" but there will NOT be any meetings announced. Classes you are registered for will appear in Canvas on the first day of class unless published earlier by your instructor. Questions? Contact your instructor at jlehmann@peralta.edu. All instructions and communications for this class will be sent to Peralta student email accounts. To access your student email account, go to www.peralta.edu and click on "For Students" on the left side. Then select "Student Email".</i>
21897	Lec				Lehmann	ONLINE	Laney
							<i>This class is a fully online course with no required on-campus or Zoom meetings. All instruction will be provided via the internet through the college learning management system Canvas. Under the days and times column, the schedule for this course reads "to be announced (TBA)" but there will NOT be any meetings announced. Classes you are registered for will appear in Canvas on the first day of class unless published earlier by your instructor. Questions? Contact your instructor at jlehmann@peralta.edu. All instructions and communications for this class will be sent to Peralta student email accounts. To access your student email account, go to www.peralta.edu and click on "For Students" on the left side. Then select "Student Email".</i>
<b>** 14A</b>							<b>INTRODUCTION TO CHINESE OPERA 2 UNITS</b>
							Introduction to provincial and stylistic characteristics of Chinese Opera
22166	Lec	10:00-11:50 AM	M		Chew	G189	Laney
							<i>Note: This class will be on the Laney campus at the times and in the location listed. All Laney buildings begin with L in the schedule. Classes you are registered for will appear in the Canvas course management system on the first day of class unless published earlier by your instructor. Questions? Contact your instructor at schew@peralta.edu. All instructions and communications for this class will be sent to Peralta student email accounts. To access your student email account, go to www.peralta.edu and click on "For Students" on the left side. Then select "Student Email".</i>
<b>** 15A</b>							<b>JAZZ, BLUES AND POPULAR MUSIC IN THE AMER. CULTURE 3 UNITS</b>
							Historical and critical analysis of unique American music
21440	Lec	2:00-4:50 PM	T		Gove	ONLINE	Laney
							<i>This course is 100% online and has required live online meetings at the times listed in the schedule. Directions on how to access the meetings will be included in your Canvas page and on the syllabus. Classes you are registered for will appear in Canvas on the first day of class unless published earlier by your instructor. Questions? Contact your instructor at jgove@peralta.edu. All instructions and communications for this class will be sent to Peralta student email accounts. To access your student email account, go to www.peralta.edu and click on "For Students" on the left side. Then select "Student Email".</i>
21592	Lec				Gove	ONLINE	Laney
							<i>This course is 100% online and has required live online meetings at the times listed in the schedule. Directions on how to access the meetings will be included in your Canvas page and on the syllabus. Classes you are registered for will appear in Canvas on the first day of class unless published earlier by your instructor. Questions? Contact your instructor at jgove@peralta.edu. All instructions and communications for this class will be sent to Peralta student email accounts. To access your student email account, go to www.peralta.edu and click on "For Students" on the left side. Then select "Student Email".</i>
21593	Lec				Gove	ONLINE	Laney
							<i>This course is 100% online and has required live online meetings at the times listed in the schedule. Directions on how to access the meetings will be included in your Canvas page and on the syllabus. Classes you are registered for will appear in Canvas on the first day of class unless published earlier by your instructor. Questions? Contact your instructor at jgove@peralta.edu. All instructions and communications for this class will be sent to Peralta student email accounts. To access your student email account, go to www.peralta.edu and click on "For Students" on the left side. Then select "Student Email".</i>
<b>** 15B</b>							<b>JAZZ, BLUES, AND POPULAR MUSIC IN THE AMERICAN CULTURE 3 UNITS</b>
							Study of contemporary music scene with in-depth investigation of trends in artistic expression
21446	Lec				Gove	ONLINE	Laney

## MUSIC

CODE	SEC L/L	HOURS	DAYS	INSTRUCTOR	ROOM	COLLEGE
<p>This course is 100% online and has required live online meetings at the times listed in the schedule. Directions on how to access the meetings will be included in your Canvas page and on the syllabus. Classes you are registered for will appear in Canvas on the first day of class unless published earlier by your instructor. Questions? Contact your instructor at jgove@peralta.edu. All instructions and communications for this class will be sent to Peralta student email accounts. To access your student email account, go to www.peralta.edu and click on "For Students" on the left side. Then select "Student Email".</p>						
21716	Lec			Gove	ONLINE	Laney
<p>This course is 100% online and has required live online meetings at the times listed in the schedule. Directions on how to access the meetings will be included in your Canvas page and on the syllabus. Classes you are registered for will appear in Canvas on the first day of class unless published earlier by your instructor. Questions? Contact your instructor at jgove@peralta.edu. All instructions and communications for this class will be sent to Peralta student email accounts. To access your student email account, go to www.peralta.edu and click on "For Students" on the left side. Then select "Student Email".</p>						
23151	Lec			Lehmann	ONLINE	Laney
<p>DUAL ENROLLMENT This class is a fully online course with no required on-campus or Zoom meetings. All instruction will be provided via the internet through the college learning management system Canvas. Under the days and times column, the schedule for this course reads "to be announced (TBA)" but there will NOT be any meetings announced. Classes you are registered for will appear in Canvas on the first day of class unless published earlier by your instructor. Questions? Contact your instructor at jlehmann@peralta.edu. All instructions and communications for this class will be sent to Peralta student email accounts. To access your student email account, go to www.peralta.edu and click on "For Students" on the left side. Then select "Student Email".</p>						
<b>** 32</b>	<b>CHINESE ORCHESTRA</b>					<b>1 UNIT</b>
Introduction to theory, practice, and historical background of Chinese music						
21836	Lab 9:00-12:50 PM	S		Siu	G181	Laney
<p>Note: This class will be on the Laney campus at the times and in the location listed. All Laney buildings begin with L in the schedule. Classes you are registered for will appear in the Canvas course management system on the first day of class unless published earlier by your instructor. Questions? Contact your instructor at vsiu@peralta.edu. All instructions and communications for this class will be sent to Peralta student email accounts. To access your student email account, go to www.peralta.edu and click on "For Students" on the left side. Then select "Student Email".</p>						
21837	Lab 1:00-4:50 PM	S		Siu	G181	Laney
<p>Note: This class will be on the Laney campus at the times and in the location listed. All Laney buildings begin with L in the schedule. Classes you are registered for will appear in the Canvas course management system on the first day of class unless published earlier by your instructor. Questions? Contact your instructor at vsiu@peralta.edu. All instructions and communications for this class will be sent to Peralta student email accounts. To access your student email account, go to www.peralta.edu and click on "For Students" on the left side. Then select "Student Email".</p>						
21838	Lab 6:00-9:50 PM	M		Siu	G189	Laney
<p>Note: This class will be on the Laney campus at the times and in the location listed. All Laney buildings begin with L in the schedule. Classes you are registered for will appear in the Canvas course management system on the first day of class unless published earlier by your instructor. Questions? Contact your instructor at vsiu@peralta.edu. All instructions and communications for this class will be sent to Peralta student email accounts. To access your student email account, go to www.peralta.edu and click on "For Students" on the left side. Then select "Student Email".</p>						
<b>* 52A</b>	<b>ORCHESTRA</b>					<b>1 UNIT</b>
Study and performance of orchestral music						
23152	Lab 8:30-12:20 PM	S		Lehmann	THSTAGE	Laney
<p>Note: This class will be on the Laney campus at the times and in the location listed. All Laney buildings begin with L in the schedule. Classes you are registered for will appear in the Canvas course management system on the first day of class unless published earlier by your instructor. Questions? Contact your instructor at jlehmann@peralta.edu. All instructions and communications for this class will be sent to Peralta student email accounts. To access your student email account, go to www.peralta.edu and click on "For Students" on the left side. Then select "Student Email".</p>						
23153	Lab 6:30-10:20 PM	M		Ramadanoff	-OFF SITE	Laney
<p>Note: This class will be on the Laney campus at the times and in the location</p>						

## MUSIC

CODE	SEC L/L	HOURS	DAYS	INSTRUCTOR	ROOM	COLLEGE
<p>listed. All Laney buildings begin with L in the schedule. Classes you are registered for will appear in the Canvas course management system on the first day of class unless published earlier by your instructor. Questions? Contact your instructor at ddramadanoff@peralta.edu. All instructions and communications for this class will be sent to Peralta student email accounts. To access your student email account, go to www.peralta.edu and click on "For Students" on the left side. Then select "Student Email".</p>						
<b>** 100</b>	<b>MUSIC FUNDAMENTALS AND CULTURE</b>					<b>3 UNITS</b>
Introduction to the notation and primary elements of tonal music of music from history and global culture						
21884	Lec 3:00-5:50 PM	M		Siu	G189	Laney
<p>Note: This class will be on the Laney campus at the times and in the location listed. All Laney buildings begin with L in the schedule. Classes you are registered for will appear in the Canvas course management system on the first day of class unless published earlier by your instructor. Questions? Contact your instructor at vsiu@peralta.edu. All instructions and communications for this class will be sent to Peralta student email accounts. To access your student email account, go to www.peralta.edu and click on "For Students" on the left side. Then select "Student Email".</p>						
<b>** 101</b>	<b>MUSIC THEORY AND CULTURE I</b>					<b>3 UNITS</b>
Composition and analysis of music from history and world music cultures						
21987	Lec 3:00-5:50 PM	F		Pratt	ONLINE	Laney
<p>This course is 100% online and has required live online meetings at the times listed in the schedule. Directions on how to access the meetings will be included in your Canvas page and on the syllabus. Classes you are registered for will appear in Canvas on the first day of class unless published earlier by your instructor. Questions? Contact your instructor at spratt@peralta.edu. All instructions and communications for this class will be sent to Peralta student email accounts. To access your student email account, go to www.peralta.edu and click on "For Students" on the left side. Then select "Student Email".</p>						
<b>** 102</b>	<b>MUSIC THEORY AND CULTURE II</b>					<b>3 UNITS</b>
Continuation of Music 101						
21831	Lec			Lehmann	ONLINE	Laney
<p>This class is a fully online course with no required on-campus or Zoom meetings. All instruction will be provided via the internet through the college learning management system Canvas. Under the days and times column, the schedule for this course reads "to be announced (TBA)" but there will NOT be any meetings announced. Classes you are registered for will appear in Canvas on the first day of class unless published earlier by your instructor. Questions? Contact your instructor at jlehmann@peralta.edu. All instructions and communications for this class will be sent to Peralta student email accounts. To access your student email account, go to www.peralta.edu and click on "For Students" on the left side. Then select "Student Email".</p>						
<b>** 103</b>	<b>MUSIC THEORY AND CULTURE III</b>					<b>3 UNITS</b>
Continuation of Music 102						
21891	Lec 3:00-5:50 PM	M		Gurke	G181	Laney
<p>Note: This class will be on the Laney campus at the times and in the location listed. All Laney buildings begin with L in the schedule. Classes you are registered for will appear in the Canvas course management system on the first day of class unless published earlier by your instructor. Questions? Contact your instructor at cgurke@peralta.edu. All instructions and communications for this class will be sent to Peralta student email accounts. To access your student email account, go to www.peralta.edu and click on "For Students" on the left side. Then select "Student Email".</p>						
<b>** 104</b>	<b>MUSIC THEORY AND CULTURE IV</b>					<b>3 UNITS</b>
Continuation of Music 103						
22160	Lec 3:00-5:50 PM	M		Gurke	G181	Laney
<p>Note: This class will be on the Laney campus at the times and in the location listed. All Laney buildings begin with L in the schedule. Classes you are registered for will appear in the Canvas course management system on the first day of class unless published earlier by your instructor. Questions? Contact your instructor at cgurke@peralta.edu. All instructions and communications for this class will be sent to Peralta student email accounts. To access your student email account, go to www.peralta.edu and click on "For Students" on the left side. Then select "Student Email".</p>						

CODE	SEC	L/L	HOURS	DAYS	INSTRUCTOR	ROOM	COLLEGE
<b>** 105 CLASSIC GUITAR I 1 UNIT</b>							
Individualized study of acoustical guitar							
21447	Lab	3:00-5:50 PM	F	Staff	G181	Laney	
Note: This class will be on the Laney campus at the times and in the location listed. All Laney buildings begin with L in the schedule. Classes you are registered for will appear in the Canvas course management system on the first day of class unless published earlier by your instructor. Questions? Contact your instructor at _____@peralta.edu. All instructions and communications for this class will be sent to Peralta student email accounts. To access your student email account, go to <a href="http://www.peralta.edu">www.peralta.edu</a> and click on "For Students" on the left side. Then select "Student Email".							
<b>** 106 CLASSIC GUITAR II 1 UNIT</b>							
Individualized study of acoustical guitar							
21492	Lab	3:00-5:50 PM	F	Staff	G181	Laney	
For more information about the course, please contact instructor(s) at <a href="mailto:kmartin@peralta.edu">kmartin@peralta.edu</a>							
<b>** 107 CLASSIC GUITAR III 1 UNIT</b>							
Individualized study of acoustical guitar							
21493	Lab	3:00-5:50 PM	F	Staff	G181	Laney	
Note: This class will be on the Laney campus at the times and in the location listed. All Laney buildings begin with L in the schedule. Classes you are registered for will appear in the Canvas course management system on the first day of class unless published earlier by your instructor. Questions? Contact your instructor at _____@peralta.edu. All instructions and communications for this class will be sent to Peralta student email accounts. To access your student email account, go to <a href="http://www.peralta.edu">www.peralta.edu</a> and click on "For Students" on the left side. Then select "Student Email".							
<b>** 108 CLASSIC GUITAR IV 1 UNIT</b>							
Individualized study of acoustical guitar							
21494	Lab	3:00-5:50 PM	F	Staff	G181	Laney	
Note: This class will be on the Laney campus at the times and in the location listed. All Laney buildings begin with L in the schedule. Classes you are registered for will appear in the Canvas course management system on the first day of class unless published earlier by your instructor. Questions? Contact your instructor at _____@peralta.edu. All instructions and communications for this class will be sent to Peralta student email accounts. To access your student email account, go to <a href="http://www.peralta.edu">www.peralta.edu</a> and click on "For Students" on the left side. Then select "Student Email".							
<b>** 117 VOICE I 1 UNIT</b>							
Individualized study of beginning vocal techniques and theory							
21451	Lab	6:00-8:50 PM	W	Willis	ONLINE	Laney	
This course is 100% online and has required live online meetings at the times listed in the schedule. Directions on how to access the meetings will be included in your Canvas page and on the syllabus. Classes you are registered for will appear in Canvas on the first day of class unless published earlier by your instructor. Questions? Contact your instructor at <a href="mailto:llwillis@peralta.edu">llwillis@peralta.edu</a> . All instructions and communications for this class will be sent to Peralta student email accounts. To access your student email account, go to <a href="http://www.peralta.edu">www.peralta.edu</a> and click on "For Students" on the left side. Then select "Student Email".							
21453	Lab	6:00-8:50 PM	M	Newland Ulloa	ONLINE	Laney	
This course is 100% online and has required live online meetings at the times listed in the schedule. Directions on how to access the meetings will be included in your Canvas page and on the syllabus. Classes you are registered for will appear in Canvas on the first day of class unless published earlier by your instructor. Questions? Contact your instructor at <a href="mailto:juanitaulloa@peralta.edu">juanitaulloa@peralta.edu</a> . All instructions and communications for this class will be sent to Peralta student email accounts. To access your student email account, go to <a href="http://www.peralta.edu">www.peralta.edu</a> and click on "For Students" on the left side. Then select "Student Email".							
<b>** 118 VOICE II 1 UNIT</b>							
Individualized study of level II vocal techniques and theory							
21504	Lab	6:00-8:50 PM	W	Willis	ONLINE	Laney	
This course is 100% online and has required live online meetings at the times listed in the schedule. Directions on how to access the meetings will be included in your Canvas page and on the syllabus. Classes you are registered for will ap-							

CODE	SEC	L/L	HOURS	DAYS	INSTRUCTOR	ROOM	COLLEGE
pear in Canvas on the first day of class unless published earlier by your instructor. Questions? Contact your instructor at <a href="mailto:llwillis@peralta.edu">llwillis@peralta.edu</a> . All instructions and communications for this class will be sent to Peralta student email accounts. To access your student email account, go to <a href="http://www.peralta.edu">www.peralta.edu</a> and click on "For Students" on the left side. Then select "Student Email".							
21506	Lab	6:00-8:50 PM	M	Newland Ulloa	ONLINE	Laney	
This course is 100% online and has required live online meetings at the times listed in the schedule. Directions on how to access the meetings will be included in your Canvas page and on the syllabus. Classes you are registered for will appear in Canvas on the first day of class unless published earlier by your instructor. Questions? Contact your instructor at <a href="mailto:juanitaulloa@peralta.edu">juanitaulloa@peralta.edu</a> . All instructions and communications for this class will be sent to Peralta student email accounts. To access your student email account, go to <a href="http://www.peralta.edu">www.peralta.edu</a> and click on "For Students" on the left side. Then select "Student Email".							
<b>** 119 VOICE III 1 UNIT</b>							
Individualized study of level III beginning vocal techniques and theory							
21507	Lab	6:00-8:50 PM	W	Willis	ONLINE	Laney	
This course is 100% online and has required live online meetings at the times listed in the schedule. Directions on how to access the meetings will be included in your Canvas page and on the syllabus. Classes you are registered for will appear in Canvas on the first day of class unless published earlier by your instructor. Questions? Contact your instructor at <a href="mailto:llwillis@peralta.edu">llwillis@peralta.edu</a> . All instructions and communications for this class will be sent to Peralta student email accounts. To access your student email account, go to <a href="http://www.peralta.edu">www.peralta.edu</a> and click on "For Students" on the left side. Then select "Student Email".							
21509	Lab	6:00-8:50 PM	M	Newland Ulloa	ONLINE	Laney	
This course is 100% online and has required live online meetings at the times listed in the schedule. Directions on how to access the meetings will be included in your Canvas page and on the syllabus. Classes you are registered for will appear in Canvas on the first day of class unless published earlier by your instructor. Questions? Contact your instructor at <a href="mailto:juanitaulloa@peralta.edu">juanitaulloa@peralta.edu</a> . All instructions and communications for this class will be sent to Peralta student email accounts. To access your student email account, go to <a href="http://www.peralta.edu">www.peralta.edu</a> and click on "For Students" on the left side. Then select "Student Email".							
<b>** 120 VOICE IV 1 UNIT</b>							
Individualized study of level IV vocal techniques and theory							
21510	Lab	6:00-8:50 PM	W	Willis	ONLINE	Laney	
This course is 100% online and has required live online meetings at the times listed in the schedule. Directions on how to access the meetings will be included in your Canvas page and on the syllabus. Classes you are registered for will appear in Canvas on the first day of class unless published earlier by your instructor. Questions? Contact your instructor at <a href="mailto:llwillis@peralta.edu">llwillis@peralta.edu</a> . All instructions and communications for this class will be sent to Peralta student email accounts. To access your student email account, go to <a href="http://www.peralta.edu">www.peralta.edu</a> and click on "For Students" on the left side. Then select "Student Email".							
21512	Lab	6:00-8:50 PM	M	Newland Ulloa	ONLINE	Laney	
This course is 100% online and has required live online meetings at the times listed in the schedule. Directions on how to access the meetings will be included in your Canvas page and on the syllabus. Classes you are registered for will appear in Canvas on the first day of class unless published earlier by your instructor. Questions? Contact your instructor at <a href="mailto:juanitaulloa@peralta.edu">juanitaulloa@peralta.edu</a> . All instructions and communications for this class will be sent to Peralta student email accounts. To access your student email account, go to <a href="http://www.peralta.edu">www.peralta.edu</a> and click on "For Students" on the left side. Then select "Student Email".							
<b>** 121 MUSIC SKILLS I 1 UNIT</b>							
Application and development of rhythmic, melodic, and harmonic materials of Music Theory I							
PREREQUISITE(S) OR COREQUISITE(S): MUSIC 100 OR INSTRUCTOR APPROVAL							
21718	Lab	4:00-5:50 PM	TTh	Reager	ONLINE	Laney	
This course is 100% online and has required live online meetings at the times listed in the schedule. Directions on how to access the meetings will be included in your Canvas page and on the syllabus. Classes you are registered for will appear in Canvas on the first day of class unless published earlier by your instructor. Questions? Contact your instructor at <a href="mailto:jreager@peralta.edu">jreager@peralta.edu</a> . All instructions and communications for this class will be sent to Peralta student email accounts. To access your student email account, go to <a href="http://www.peralta.edu">www.peralta.edu</a> and click on "For Students" on the left side. Then select "Student Email".							



CODE	SEC L/L HOURS	DAYS	INSTRUCTOR	ROOM	COLLEGE
<b>** 122 MUSIC SKILLS II 1 UNIT</b>					
Continuation of Music 121					
21719	Lab 10:00-11:50 AM MW		Reager	ONLINE	Laney
<i>This course is 100% online and has required live online meetings at the times listed in the schedule. Directions on how to access the meetings will be included in your Canvas page and on the syllabus. Classes you are registered for will appear in Canvas on the first day of class unless published earlier by your instructor. Questions? Contact your instructor at jreager@peralta.edu. All instructions and communications for this class will be sent to Peralta student email accounts. To access your student email account, go to www.peralta.edu and click on "For Students" on the left side. Then select "Student Email".</i>					
<b>** 123 MUSIC SKILLS III 1 UNIT</b>					
Continuation of Music 122					
21720	Lab 10:00-11:50 AM MW		Reager	ONLINE	Laney
<i>This course is 100% online and has required live online meetings at the times listed in the schedule. Directions on how to access the meetings will be included in your Canvas page and on the syllabus. Classes you are registered for will appear in Canvas on the first day of class unless published earlier by your instructor. Questions? Contact your instructor at jreager@peralta.edu. All instructions and communications for this class will be sent to Peralta student email accounts. To access your student email account, go to www.peralta.edu and click on "For Students" on the left side. Then select "Student Email".</i>					
<b>** 124 MUSIC SKILLS IV 1 UNIT</b>					
Continuation of Music 123					
21721	Lab 4:00-5:50 PM TTh		Reager	ONLINE	Laney
<i>This course is 100% online and has required live online meetings at the times listed in the schedule. Directions on how to access the meetings will be included in your Canvas page and on the syllabus. Classes you are registered for will appear in Canvas on the first day of class unless published earlier by your instructor. Questions? Contact your instructor at jreager@peralta.edu. All instructions and communications for this class will be sent to Peralta student email accounts. To access your student email account, go to www.peralta.edu and click on "For Students" on the left side. Then select "Student Email".</i>					
<b>** 125 CHORUS 1 UNIT</b>					
Study and interpretation of a wide variety of accompanied and unaccompanied choral literature					
21570	Lab 6:00-9:50 PM T		Reager	G189	Laney
<i>This course is 100% online and has required live online meetings at the times listed in the schedule. Directions on how to access the meetings will be included in your Canvas page and on the syllabus. Classes you are registered for will appear in Canvas on the first day of class unless published earlier by your instructor. Questions? Contact your instructor at jreager@peralta.edu. All instructions and communications for this class will be sent to Peralta student email accounts. To access your student email account, go to www.peralta.edu and click on "For Students" on the left side. Then select "Student Email".</i>					
<b>** 126 JAZZ ORCHESTRA 1 UNIT</b>					
Study and performance of Jazz Orchestra literature. Participation in public performance required. Conditional Enrollment					
21579	Lab 6:00-9:50 PM M		Gurke	G181	Laney
<i>Note: This class will be on the Laney campus at the times and in the location listed. All Laney buildings begin with L in the schedule. Classes you are registered for will appear in the Canvas course management system on the first day of class unless published earlier by your instructor. Questions? Contact your instructor at cgurke@peralta.edu. All instructions and communications for this class will be sent to Peralta student email accounts. To access your student email account, go to www.peralta.edu and click on "For Students" on the left side. Then select "Student Email".</i>					
<b>** 127 JAZZ COMBOS 1 UNIT</b>					
Study and performance of Jazz literature and arrangements					
21594	Lab 1:00-4:50 PM W		Gurke	G181	Laney
<i>Note: This class will be on the Laney campus at the times and in the location listed. All Laney buildings begin with L in the schedule. Classes you are registered for will appear in the Canvas course management system on the first day of class unless published earlier by your instructor. Questions? Contact your instructor at</i>					

CODE	SEC L/L HOURS	DAYS	INSTRUCTOR	ROOM	COLLEGE
<i>cgurke@peralta.edu. All instructions and communications for this class will be sent to Peralta student email accounts. To access your student email account, go to www.peralta.edu and click on "For Students" on the left side. Then select "Student Email".</i>					
<b>** 128 CHORAL REPERTOIRE 1 UNIT</b>					
Intermediate level chorus					
21571	Lab 6:00-9:50 PM T		Reager	G189	Laney
<i>Note: This class will be on the Laney campus at the times and in the location listed. All Laney buildings begin with L in the schedule. Classes you are registered for will appear in the Canvas course management system on the first day of class unless published earlier by your instructor. Questions? Contact your instructor at jreager@peralta.edu. All instructions and communications for this class will be sent to Peralta student email accounts. To access your student email account, go to www.peralta.edu and click on "For Students" on the left side. Then select "Student Email".</i>					
<b>** 129 JAZZ ORCHESTRA REPERTOIRE 1 UNIT</b>					
Performance in and management of the Jazz Orchestra for the advanced instrumental student					
21656	Lab 6:00-9:50 PM M		Gurke	G181	Laney
<i>Note: This class will be on the Laney campus at the times and in the location listed. All Laney buildings begin with L in the schedule. Classes you are registered for will appear in the Canvas course management system on the first day of class unless published earlier by your instructor. Questions? Contact your instructor at cgurke@peralta.edu. All instructions and communications for this class will be sent to Peralta student email accounts. To access your student email account, go to www.peralta.edu and click on "For Students" on the left side. Then select "Student Email".</i>					
<b>** 130 ELEMENTARY PIANO METHOD I 1 UNIT</b>					
Individualized study of beginning piano techniques and theory					
21448	Lab 3:00-5:50 PM T		Tsang	G174	Laney
<i>Note: This class will be on the Laney campus at the times and in the location listed. All Laney buildings begin with L in the schedule. Classes you are registered for will appear in the Canvas course management system on the first day of class unless published earlier by your instructor. Questions? Contact your instructor at dtsang@peralta.edu. All instructions and communications for this class will be sent to Peralta student email accounts. To access your student email account, go to www.peralta.edu and click on "For Students" on the left side. Then select "Student Email".</i>					
21449	Lab 6:00-8:50 PM Th		Pratt	ONLINE	Laney
<i>This course is 100% online and has required live online meetings at the times listed in the schedule. Directions on how to access the meetings will be included in your Canvas page and on the syllabus. Classes you are registered for will appear in Canvas on the first day of class unless published earlier by your instructor. Questions? Contact your instructor at dpratt@peralta.edu. All instructions and communications for this class will be sent to Peralta student email accounts. To access your student email account, go to www.peralta.edu and click on "For Students" on the left side. Then select "Student Email".</i>					
<b>** 131 ELEMENTARY PIANO METHOD II 1 UNIT</b>					
Individualized study of level II beginning piano techniques and theory					
21495	Lab 3:00-5:50 PM T		Tsang	G174	Laney
<i>Note: This class will be on the Laney campus at the times and in the location listed. All Laney buildings begin with L in the schedule. Classes you are registered for will appear in the Canvas course management system on the first day of class unless published earlier by your instructor. Questions? Contact your instructor at dtsang@peralta.edu. All instructions and communications for this class will be sent to Peralta student email accounts. To access your student email account, go to www.peralta.edu and click on "For Students" on the left side. Then select "Student Email".</i>					
21496	Lab 6:00-8:50 PM Th		Pratt	ONLINE	Laney
<i>This course is 100% online and has required live online meetings at the times listed in the schedule. Directions on how to access the meetings will be included in your Canvas page and on the syllabus. Classes you are registered for will appear in Canvas on the first day of class unless published earlier by your instructor. Questions? Contact your instructor at dpratt@peralta.edu. All instructions and communications for this class will be sent to Peralta student email accounts. To access your student email account, go to www.peralta.edu and click on "For Students" on the left side. Then select "Student Email".</i>					



CODE	SEC L/L	HOURS	DAYS	INSTRUCTOR	ROOM	COLLEGE
<b>** 132 ELEMENTARY PIANO METHOD III 1 UNIT</b>						
Individualized study of level III beginning piano techniques and theory						
21497	Lab 3:00-5:50 PM	T	Tsang	G174	Laney	
<i>Note: This class will be on the Laney campus at the times and in the location listed. All Laney buildings begin with L in the schedule. Classes you are registered for will appear in the Canvas course management system on the first day of class unless published earlier by your instructor. Questions? Contact your instructor at dtsang@peralta.edu. All instructions and communications for this class will be sent to Peralta student email accounts. To access your student email account, go to www.peralta.edu and click on "For Students" on the left side. Then select "Student Email".</i>						
21498	Lab 6:00-8:50 PM	Th	Pratt	ONLINE	Laney	
<i>This course is 100% online and has required live online meetings at the times listed in the schedule. Directions on how to access the meetings will be included in your Canvas page and on the syllabus. Classes you are registered for will appear in Canvas on the first day of class unless published earlier by your instructor. Questions? Contact your instructor at dpratt@peralta.edu. All instructions and communications for this class will be sent to Peralta student email accounts. To access your student email account, go to www.peralta.edu and click on "For Students" on the left side. Then select "Student Email".</i>						
<b>** 133 ELEMENTARY PIANO METHOD IV 1 UNIT</b>						
Individualized study of level IV beginning piano techniques and theory						
21499	Lab 3:00-5:50 PM	T	Tsang	G174	Laney	
<i>Note: This class will be on the Laney campus at the times and in the location listed. All Laney buildings begin with L in the schedule. Classes you are registered for will appear in the Canvas course management system on the first day of class unless published earlier by your instructor. Questions? Contact your instructor at dtsang@peralta.edu. All instructions and communications for this class will be sent to Peralta student email accounts. To access your student email account, go to www.peralta.edu and click on "For Students" on the left side. Then select "Student Email".</i>						
21500	Lab 6:00-8:50 PM	Th	Pratt	ONLINE	Laney	
<i>Note: This class will be on the Laney campus at the times and in the location listed. All Laney buildings begin with L in the schedule. Classes you are registered for will appear in the Canvas course management system on the first day of class unless published earlier by your instructor. Questions? Contact your instructor at spratt@peralta.edu. All instructions and communications for this class will be sent to Peralta student email accounts. To access your student email account, go to www.peralta.edu and click on "For Students" on the left side. Then select "Student Email".</i>						
<b>** 134 INTERMEDIATE PIANO LITERATURE I 1 UNIT</b>						
Individualized study of intermediate piano literature, techniques, and theory						
21450	Lab 9:00-10:15 AM	M	Tsang	ONLINE	Laney	
<i>Note: This class is partially on campus at the times and in the location listed and partially online at the times listed. All Laney buildings begin with L in the schedule. Classes you are registered for will appear in Canvas on the first day of class unless published earlier by your instructor. Questions? Contact your instructor at dtsang@peralta.edu. All instructions and communications for this class will be sent to Peralta student email accounts. To access your student email account, go to www.peralta.edu and click on "For Students" on the left side. Then select "Student Email".</i>						
21450	Lab 9:00-10:15 AM	W	Tsang	G174	Laney	
<i>Note: This class is partially on campus at the times and in the location listed and partially online at the times listed. All Laney buildings begin with L in the schedule. Classes you are registered for will appear in Canvas on the first day of class unless published earlier by your instructor. Questions? Contact your instructor at dtsang@peralta.edu. All instructions and communications for this class will be sent to Peralta student email accounts. To access your student email account, go to www.peralta.edu and click on "For Students" on the left side. Then select "Student Email".</i>						
<b>** 135 INTERMEDIATE PIANO LITERATURE II 1 UNIT</b>						
Individualized study of level II piano literature, techniques, and theory						
21501	Lab 9:00-10:15 AM	W	Tsang	G174	Laney	

CODE	SEC L/L	HOURS	DAYS	INSTRUCTOR	ROOM	COLLEGE
<i>Note: This class is partially on campus at the times and in the location listed and partially online at the times listed. All Laney buildings begin with L in the schedule. Classes you are registered for will appear in Canvas on the first day of class unless published earlier by your instructor. Questions? Contact your instructor at dtsang@peralta.edu. All instructions and communications for this class will be sent to Peralta student email accounts. To access your student email account, go to www.peralta.edu and click on "For Students" on the left side. Then select "Student Email".</i>						
21501	Lab 9:00-10:15 AM	M	Tsang	ONLINE	Laney	
<i>Note: This class is partially on campus at the times and in the location listed and partially online at the times listed. All Laney buildings begin with L in the schedule. Classes you are registered for will appear in Canvas on the first day of class unless published earlier by your instructor. Questions? Contact your instructor at dtsang@peralta.edu. All instructions and communications for this class will be sent to Peralta student email accounts. To access your student email account, go to www.peralta.edu and click on "For Students" on the left side. Then select "Student Email".</i>						
<b>** 136 INTERMEDIATE PIANO LITERATURE III 1 UNIT</b>						
Individualized study of level III piano literature, techniques, and theory						
21502	Lab 9:00-10:15 AM	M	Tsang	ONLINE	Laney	
<i>Note: This class is partially on campus at the times and in the location listed and partially online at the times listed. All Laney buildings begin with L in the schedule. Classes you are registered for will appear in Canvas on the first day of class unless published earlier by your instructor. Questions? Contact your instructor at dtsang@peralta.edu. All instructions and communications for this class will be sent to Peralta student email accounts. To access your student email account, go to www.peralta.edu and click on "For Students" on the left side. Then select "Student Email".</i>						
21502	Lab 9:00-10:15 AM	W	Tsang	G174	Laney	
<i>Note: This class is partially on campus at the times and in the location listed and partially online at the times listed. All Laney buildings begin with L in the schedule. Classes you are registered for will appear in Canvas on the first day of class unless published earlier by your instructor. Questions? Contact your instructor at dtsang@peralta.edu. All instructions and communications for this class will be sent to Peralta student email accounts. To access your student email account, go to www.peralta.edu and click on "For Students" on the left side. Then select "Student Email".</i>						
<b>** 137 INTERMEDIATE PIANO LITERATURE IV 1 UNIT</b>						
Individualized study of level IV piano literature, techniques, and theory						
21503	Lab 9:00-10:15 AM	M	Tsang	ONLINE	Laney	
<i>Note: This class is partially on campus at the times and in the location listed and partially online at the times listed. All Laney buildings begin with L in the schedule. Classes you are registered for will appear in Canvas on the first day of class unless published earlier by your instructor. Questions? Contact your instructor at dtsang@peralta.edu. All instructions and communications for this class will be sent to Peralta student email accounts. To access your student email account, go to www.peralta.edu and click on "For Students" on the left side. Then select "Student Email".</i>						
21503	Lab 9:00-10:15 AM	W	Tsang	G174	Laney	
<i>Note: This class is partially on campus at the times and in the location listed and partially online at the times listed. All Laney buildings begin with L in the schedule. Classes you are registered for will appear in Canvas on the first day of class unless published earlier by your instructor. Questions? Contact your instructor at dtsang@peralta.edu. All instructions and communications for this class will be sent to Peralta student email accounts. To access your student email account, go to www.peralta.edu and click on "For Students" on the left side. Then select "Student Email".</i>						
<b>** 138 JAZZ PIANO I 1 UNIT</b>						
Individualized study of level I jazz piano literature, techniques, and theory						
22013	Lab 12:30-1:45 PM	TTh	Gove	ONLINE	Laney	
<i>This course is 100% online and has required live online meetings at the times listed in the schedule. Directions on how to access the meetings will be included in your Canvas page and on the syllabus. Classes you are registered for will appear in Canvas on the first day of class unless published earlier by your instructor. Questions? Contact your instructor at jgove@peralta.edu. All instructions and communications for this class will be sent to Peralta student email accounts.</i>						

CODE	SEC L/L HOURS	DAYS	INSTRUCTOR	ROOM	COLLEGE
To access your student email account, go to <a href="http://www.peralta.edu">www.peralta.edu</a> and click on "For Students" on the left side. Then select "Student Email".					
<b>** 139 JAZZ PIANO II</b>					<b>1 UNIT</b>
Individualized study of level II jazz piano literature, techniques, and theory					
22014	Lab 12:30-1:45 PM	TTh	Gove	ONLINE	Laney
This course is 100% online and has required live online meetings at the times listed in the schedule. Directions on how to access the meetings will be included in your Canvas page and on the syllabus. Classes you are registered for will appear in Canvas on the first day of class unless published earlier by your instructor. Questions? Contact your instructor at <a href="mailto:jgove@peralta.edu">jgove@peralta.edu</a> . All instructions and communications for this class will be sent to Peralta student email accounts. To access your student email account, go to <a href="http://www.peralta.edu">www.peralta.edu</a> and click on "For Students" on the left side. Then select "Student Email".					
<b>** 140 JAZZ PIANO III</b>					<b>1 UNIT</b>
Individualized study of level III jazz piano literature, techniques, and theory					
22015	Lab 12:30-1:45 PM	TTh	Gove	ONLINE	Laney
This course is 100% online and has required live online meetings at the times listed in the schedule. Directions on how to access the meetings will be included in your Canvas page and on the syllabus. Classes you are registered for will appear in Canvas on the first day of class unless published earlier by your instructor. Questions? Contact your instructor at <a href="mailto:jgove@peralta.edu">jgove@peralta.edu</a> . All instructions and communications for this class will be sent to Peralta student email accounts. To access your student email account, go to <a href="http://www.peralta.edu">www.peralta.edu</a> and click on "For Students" on the left side. Then select "Student Email".					
<b>** 141 JAZZ PIANO IV</b>					<b>1 UNIT</b>
Individualized study of level IV jazz piano literature, techniques, and theory					
22016	Lab 12:30-1:45 PM	TTh	Gove	ONLINE	Laney
This course is 100% online and has required live online meetings at the times listed in the schedule. Directions on how to access the meetings will be included in your Canvas page and on the syllabus. Classes you are registered for will appear in Canvas on the first day of class unless published earlier by your instructor. Questions? Contact your instructor at <a href="mailto:jgove@peralta.edu">jgove@peralta.edu</a> . All instructions and communications for this class will be sent to Peralta student email accounts. To access your student email account, go to <a href="http://www.peralta.edu">www.peralta.edu</a> and click on "For Students" on the left side. Then select "Student Email".					
<b>** 142 INSTRUMENTAL ENSEMBLE</b>					<b>1 UNIT</b>
Study of instrumental ensemble literature					
21885	Lab 6:00-9:50 PM	Th	Siu	G181	Laney
Note: This class will be on the Laney campus at the times and in the location listed. All Laney buildings begin with L in the schedule. Classes you are registered for will appear in the Canvas course management system on the first day of class unless published earlier by your instructor. Questions? Contact your instructor at <a href="mailto:vsui@peralta.edu">vsui@peralta.edu</a> . All instructions and communications for this class will be sent to Peralta student email accounts. To access your student email account, go to <a href="http://www.peralta.edu">www.peralta.edu</a> and click on "For Students" on the left side. Then select "Student Email".					
21886	Lab 9:00-12:50 PM	S	Siu	G181	Laney
Note: This class will be on the Laney campus at the times and in the location listed. All Laney buildings begin with L in the schedule. Classes you are registered for will appear in the Canvas course management system on the first day of class unless published earlier by your instructor. Questions? Contact your instructor at <a href="mailto:vsui@peralta.edu">vsui@peralta.edu</a> . All instructions and communications for this class will be sent to Peralta student email accounts. To access your student email account, go to <a href="http://www.peralta.edu">www.peralta.edu</a> and click on "For Students" on the left side. Then select "Student Email".					
22315	Lab 1:00-4:50 PM	S	Peng	G174	Laney
Note: This class will be on the Laney campus at the times and in the location listed. All Laney buildings begin with L in the schedule. Classes you are registered for will appear in the Canvas course management system on the first day of class unless published earlier by your instructor. Questions? Contact your instructor at <a href="mailto:lpeng@peralta.edu">lpeng@peralta.edu</a> . All instructions and communications for this class will be sent to Peralta student email accounts. To access your student email account, go to <a href="http://www.peralta.edu">www.peralta.edu</a> and click on "For Students" on the left side. Then select "Student Email".					
22316	Lab 6:30-10:20 PM	M	Ramadanoff	-OFF SITE	Laney

CODE	SEC L/L HOURS	DAYS	INSTRUCTOR	ROOM	COLLEGE
Note: This class will be on the Laney campus at the times and in the location listed. All Laney buildings begin with L in the schedule. Classes you are registered for will appear in the Canvas course management system on the first day of class unless published earlier by your instructor. Questions? Contact your instructor at <a href="mailto:ddramadanoff@peralta.edu">ddramadanoff@peralta.edu</a> . All instructions and communications for this class will be sent to Peralta student email accounts. To access your student email account, go to <a href="http://www.peralta.edu">www.peralta.edu</a> and click on "For Students" on the left side. Then select "Student Email".					
23157	Lab 6:00-9:50 PM	M	Siu	G189	Laney
Note: This class will be on the Laney campus at the times and in the location listed. All Laney buildings begin with L in the schedule. Classes you are registered for will appear in the Canvas course management system on the first day of class unless published earlier by your instructor. Questions? Contact your instructor at <a href="mailto:vsui@peralta.edu">vsui@peralta.edu</a> . All instructions and communications for this class will be sent to Peralta student email accounts. To access your student email account, go to <a href="http://www.peralta.edu">www.peralta.edu</a> and click on "For Students" on the left side. Then select "Student Email".					
<b>** 144 INTERMEDIATE JAZZ COMBOS</b>					<b>1 UNIT</b>
Study and performance of Intermediate Jazz literature and arrangements					
21832	Lab 1:00-4:50 PM	W	Gurke	G181	Laney
Note: This class will be on the Laney campus at the times and in the location listed. All Laney buildings begin with L in the schedule. Classes you are registered for will appear in the Canvas course management system on the first day of class unless published earlier by your instructor. Questions? Contact your instructor at <a href="mailto:cgurke@peralta.edu">cgurke@peralta.edu</a> . All instructions and communications for this class will be sent to Peralta student email accounts. To access your student email account, go to <a href="http://www.peralta.edu">www.peralta.edu</a> and click on "For Students" on the left side. Then select "Student Email".					
<b>** 145 ADVANCED JAZZ COMBOS</b>					<b>1 UNIT</b>
Advanced study and performance of Jazz literature and arrangements					
21833	Lab 1:00-4:50 PM	W	Gurke	G181	Laney
Note: This class will be on the Laney campus at the times and in the location listed. All Laney buildings begin with L in the schedule. Classes you are registered for will appear in the Canvas course management system on the first day of class unless published earlier by your instructor. Questions? Contact your instructor at <a href="mailto:cgurke@peralta.edu">cgurke@peralta.edu</a> . All instructions and communications for this class will be sent to Peralta student email accounts. To access your student email account, go to <a href="http://www.peralta.edu">www.peralta.edu</a> and click on "For Students" on the left side. Then select "Student Email".					
<b>** 146 ADVANCED CHORAL REPERTOIRE</b>					<b>1 UNIT</b>
Advanced level study and interpretation of accompanied and unaccompanied choral literature. Conditional Enrollment					
21738	Lab 6:00-9:50 PM	T	Reager	G189	Laney
Note: This class will be on the Laney campus at the times and in the location listed. All Laney buildings begin with L in the schedule. Classes you are registered for will appear in the Canvas course management system on the first day of class unless published earlier by your instructor. Questions? Contact your instructor at <a href="mailto:jreager@peralta.edu">jreager@peralta.edu</a> . All instructions and communications for this class will be sent to Peralta student email accounts. To access your student email account, go to <a href="http://www.peralta.edu">www.peralta.edu</a> and click on "For Students" on the left side. Then select "Student Email".					
<b>* 147 INTRODUCTION TO ELECTRONIC MUSIC AND MIDI</b>					<b>3 UNITS</b>
Introduction to Digital Audio Workstations and MIDI					
21924	Lab 1:00-3:50 PM	W	Martin	ONLINE	Laney
This course is 100% online and has required live online meetings at the times listed in the schedule. Directions on how to access the meetings will be included in your Canvas page and on the syllabus. Classes you are registered for will appear in Canvas on the first day of class unless published earlier by your instructor. Questions? Contact your instructor at <a href="mailto:kmartin@peralta.edu">kmartin@peralta.edu</a> . All instructions and communications for this class will be sent to Peralta student email accounts. To access your student email account, go to <a href="http://www.peralta.edu">www.peralta.edu</a> and click on "For Students" on the left side. Then select "Student Email".					
Lec 11:00-12:50 PM W Martin ONLINE Laney					
This course is 100% online and has required live online meetings at the times					

CODE	SEC L/L HOURS	DAYS	INSTRUCTOR	ROOM	COLLEGE
<i>listed in the schedule. Directions on how to access the meetings will be included in your Canvas page and on the syllabus. Classes you are registered for will appear in Canvas on the first day of class unless published earlier by your instructor. Questions? Contact your instructor at kmartin@peralta.edu. All instructions and communications for this class will be sent to Peralta student email accounts. To access your student email account, go to www.peralta.edu and click on "For Students" on the left side. Then select "Student Email".</i>					
* 148	SONGWRITING			3 UNITS	
Process and elements of songwriting					
22162	Lec 6:00-8:50 PM	W	Martin	ONLINE	Laney
<i>This course is 100% online and has required live online meetings at the times listed in the schedule. Directions on how to access the meetings will be included in your Canvas page and on the syllabus. Classes you are registered for will appear in Canvas on the first day of class unless published earlier by your instructor. Questions? Contact your instructor at kmartin@peralta.edu. All instructions and communications for this class will be sent to Peralta student email accounts. To access your student email account, go to www.peralta.edu and click on "For Students" on the left side. Then select "Student Email".</i>					
* 149	MUSIC BUSINESS			3 UNITS	
Overview of the business and legal aspects of the music industry					
23668	Lec		Olson	ONLINE	Laney
<i>This class is a fully online course with no required on-campus or Zoom meetings. All instruction will be provided via the internet through the college learning management system Canvas. Under the days and times column, the schedule for this course reads "to be announced (TBA)" but there will NOT be any meetings announced. Classes you are registered for will appear in Canvas on the first day of class unless published earlier by your instructor. Questions? Contact your instructor at dolson@peralta.edu. All instructions and communications for this class will be sent to Peralta student email accounts. To access your student email account, go to www.peralta.edu and click on "For Students" on the left side. Then select "Student Email".</i>					
** 150	APPLIED MUSIC			1 UNIT	
Individualized study of the appropriate techniques and repertoire for the specific instrument or voice being studied					
21732	Lab 3:00-5:50 PM	F	Staff	G181	Laney
<i>Note: This class will be on the Laney campus at the times and in the location listed. All Laney buildings begin with L in the schedule. Classes you are registered for will appear in the Canvas course management system on the first day of class unless published earlier by your instructor. Questions? Contact your instructor at _____@peralta.edu. All instructions and communications for this class will be sent to Peralta student email accounts. To access your student email account, go to www.peralta.edu and click on "For Students" on the left side. Then select "Student Email".</i>					
21733	Lab 6:00-8:50 PM	W	Willis	ONLINE	Laney
<i>This course is 100% online and has required live online meetings at the times listed in the schedule. Directions on how to access the meetings will be included in your Canvas page and on the syllabus. Classes you are registered for will appear in Canvas on the first day of class unless published earlier by your instructor. Questions? Contact your instructor at llwillis@peralta.edu. All instructions and communications for this class will be sent to Peralta student email accounts. To access your student email account, go to www.peralta.edu and click on "For Students" on the left side. Then select "Student Email".</i>					
21735	Lab 6:00-8:50 PM	M	Newland Ulloa	ONLINE	Laney
<i>This course is 100% online and has required live online meetings at the times listed in the schedule. Directions on how to access the meetings will be included in your Canvas page and on the syllabus. Classes you are registered for will appear in Canvas on the first day of class unless published earlier by your instructor. Questions? Contact your instructor at juanitaulloa@peralta.edu. All instructions and communications for this class will be sent to Peralta student email accounts. To access your student email account, go to www.peralta.edu and click on "For Students" on the left side. Then select "Student Email".</i>					
21736	Lab 9:00-10:15 AM	M	Tsang	ONLINE	Laney
<i>Note: This class is partially on campus at the times and in the location listed and partially online at the times listed. All Laney buildings begin with L in the schedule. Classes you are registered for will appear in Canvas on the first day of class unless published earlier by your instructor. Questions? Contact your instructor at dtsang@peralta.edu. All instructions and communications for this class will be sent to Peralta student email accounts. To access your student</i>					

CODE	SEC/L/L HOURS	DAYS	INSTRUCTOR	ROOM	COLLEGE
email account, go to <a href="http://www.peralta.edu">www.peralta.edu</a> and click on "For Students" on the left side. Then select "Student Email".					
21736	Lab 9:00-10:15 AM	W	Tsang	G174	Laney
Note: This class is partially on campus at the times and in the location listed and partially online at the times listed. All Laney buildings begin with L in the schedule. Classes you are registered for will appear in Canvas on the first day of class unless published earlier by your instructor. Questions? Contact your instructor at <a href="mailto:dtsang@peralta.edu">dtsang@peralta.edu</a> . All instructions and communications for this class will be sent to Peralta student email accounts. To access your student email account, go to <a href="http://www.peralta.edu">www.peralta.edu</a> and click on "For Students" on the left side. Then select "Student Email".					
21834	Lab 3:00-5:50 PM	T	Tsang	G174	Laney
Note: This class will be on the Laney campus at the times and in the location listed. All Laney buildings begin with L in the schedule. Classes you are registered for will appear in the Canvas course management system on the first day of class unless published earlier by your instructor. Questions? Contact your instructor at <a href="mailto:dtsang@peralta.edu">dtsang@peralta.edu</a> . All instructions and communications for this class will be sent to Peralta student email accounts. To access your student email account, go to <a href="http://www.peralta.edu">www.peralta.edu</a> and click on "For Students" on the left side. Then select "Student Email".					
21835	Lab 6:00-8:50 PM	Th	Pratt	ONLINE	Laney
This course is 100% online and has required live online meetings at the times listed in the schedule. Directions on how to access the meetings will be included in your Canvas page and on the syllabus. Classes you are registered for will appear in Canvas on the first day of class unless published earlier by your instructor. Questions? Contact your instructor at <a href="mailto:spratt@peralta.edu">spratt@peralta.edu</a> . All instructions and communications for this class will be sent to Peralta student email accounts. To access your student email account, go to <a href="http://www.peralta.edu">www.peralta.edu</a> and click on "For Students" on the left side. Then select "Student Email".					
22017	Lab 12:30-1:45 PM	TTh	Gove	ONLINE	Laney
This course is 100% online and has required live online meetings at the times listed in the schedule. Directions on how to access the meetings will be included in your Canvas page and on the syllabus. Classes you are registered for will appear in Canvas on the first day of class unless published earlier by your instructor. Questions? Contact your instructor at <a href="mailto:jgove@peralta.edu">jgove@peralta.edu</a> . All instructions and communications for this class will be sent to Peralta student email accounts. To access your student email account, go to <a href="http://www.peralta.edu">www.peralta.edu</a> and click on "For Students" on the left side. Then select "Student Email".					
** 151	POP MUSIC ENSEMBLE				1 UNIT
Study and performance of commercial music and arrangements					
22161	Lab 6:00-9:50 PM	Th	Siu	G181	Laney
Note: This class will be on the Laney campus at the times and in the location listed. All Laney buildings begin with L in the schedule. Classes you are registered for will appear in the Canvas course management system on the first day of class unless published earlier by your instructor. Questions? Contact your instructor at <a href="mailto:vsui@peralta.edu">vsui@peralta.edu</a> . All instructions and communications for this class will be sent to Peralta student email accounts. To access your student email account, go to <a href="http://www.peralta.edu">www.peralta.edu</a> and click on "For Students" on the left side. Then select "Student Email".					
* 152	LIVE SOUND				2 UNITS
Overview of live concert sound reinforcement					
23159	Lab 10:30-11:45 AM	F	Staff	THSTAGE	Laney
Note: This class will be on the Laney campus at the times and in the location listed. All Laney buildings begin with L in the schedule. Classes you are registered for will appear in the Canvas course management system on the first day of class unless published earlier by your instructor. Questions? Contact your instructor at _____@peralta.edu. All instructions and communications for this class will be sent to Peralta student email accounts. To access your student email account, go to <a href="http://www.peralta.edu">www.peralta.edu</a> and click on "For Students" on the left side. Then select "Student Email".					
	Lec 9:00-10:15 AM	F	Staff	THSTAGE	Laney
Note: This class will be on the Laney campus at the times and in the location listed. All Laney buildings begin with L in the schedule. Classes you are registered for will appear in the Canvas course management system on the first day of class unless published earlier by your instructor. Questions? Contact your instructor at _____@peralta.edu. All instructions and communications for this class will be sent to Peralta student email accounts. To access your student email account, go to <a href="http://www.peralta.edu">www.peralta.edu</a> and click on "For Students" on the left side. Then select "Student Email".					



CODE	SEC	L/L	HOURS	DAYS	INSTRUCTOR	ROOM	COLLEGE
225A	INTRODUCTION TO CHORAL PERFORMANCE AND REPERTOIRE						1 UNIT
Introduction to study and interpretation of accompanied and unaccompanied choral literature							
22163	Lab	6:00-9:50 PM	T	Reager	G189	Laney	
Note: This class will be on the Laney campus at the times and in the location listed. All Laney buildings begin with L in the schedule. Classes you are registered for will appear in the Canvas course management system on the first day of class unless published earlier by your instructor. Questions? Contact your instructor at jreager@peralta.edu. All instructions and communications for this class will be sent to Peralta student email accounts. To access your student email account, go to <a href="http://www.peralta.edu">www.peralta.edu</a> and click on "For Students" on the left side. Then select "Student Email".							
225B	BEGINNING LEVEL CHORAL PERFORMANCE AND REPERTOIRE						1 UNIT
Beginning level study and interpretation of accompanied and unaccompanied choral literature							
22164	Lab	6:00-9:50 PM	T	Reager	G189	Laney	
Note: This class will be on the Laney campus at the times and in the location listed. All Laney buildings begin with L in the schedule. Classes you are registered for will appear in the Canvas course management system on the first day of class unless published earlier by your instructor. Questions? Contact your instructor at jreager@peralta.edu. All instructions and communications for this class will be sent to Peralta student email accounts. To access your student email account, go to <a href="http://www.peralta.edu">www.peralta.edu</a> and click on "For Students" on the left side. Then select "Student Email".							
225C	INTERMEDIATE CHORAL PERFORMANCE AND REPERTOIRE						1 UNIT
Intermediate level study and interpretation of accompanied and unaccompanied choral literature							
23160	Lab	6:00-9:50 PM	T	Reager	G189	Laney	
Note: This class will be on the Laney campus at the times and in the location listed. All Laney buildings begin with L in the schedule. Classes you are registered for will appear in the Canvas course management system on the first day of class unless published earlier by your instructor. Questions? Contact your instructor at jreager@peralta.edu. All instructions and communications for this class will be sent to Peralta student email accounts. To access your student email account, go to <a href="http://www.peralta.edu">www.peralta.edu</a> and click on "For Students" on the left side. Then select "Student Email".							
225D	ADVANCED CHORAL PERFORMANCE AND REPERTOIRE						1 UNIT
Advanced level study and interpretation of accompanied and unaccompanied choral literature							
23161	Lab	6:00-9:50 PM	T	Reager	G189	Laney	
Note: This class will be on the Laney campus at the times and in the location listed. All Laney buildings begin with L in the schedule. Classes you are registered for will appear in the Canvas course management system on the first day of class unless published earlier by your instructor. Questions? Contact your instructor at jreager@peralta.edu. All instructions and communications for this class will be sent to Peralta student email accounts. To access your student email account, go to <a href="http://www.peralta.edu">www.peralta.edu</a> and click on "For Students" on the left side. Then select "Student Email".							
226	JAZZ ORCHESTRA REPERTOIRE						1 UNIT
Performance in and management of the Jazz Orchestra for the advanced instrumental student							
21657	Lab	6:00-9:50 PM	M	Gurke	G181	Laney	
Note: This class will be on the Laney campus at the times and in the location listed. All Laney buildings begin with L in the schedule. Classes you are registered for will appear in the Canvas course management system on the first day of class unless published earlier by your instructor. Questions? Contact your instructor at cgurke@peralta.edu. All instructions and communications for this class will be sent to Peralta student email accounts. To access your student email account, go to <a href="http://www.peralta.edu">www.peralta.edu</a> and click on "For Students" on the left side. Then select "Student Email".							

CODE	SEC	L/L	HOURS	DAYS	INSTRUCTOR	ROOM	COLLEGE
232A	CHINESE ORCHESTRA - INTRODUCTION						1 UNIT
Introduction to theory, practice, and historical background of Chinese music							
21839	Lab	9:00-12:50 PM	S	Siu	G181	Laney	
Note: This class will be on the Laney campus at the times and in the location listed. All Laney buildings begin with L in the schedule. Classes you are registered for will appear in the Canvas course management system on the first day of class unless published earlier by your instructor. Questions? Contact your instructor at vsiu@peralta.edu. All instructions and communications for this class will be sent to Peralta student email accounts. To access your student email account, go to www.peralta.edu and click on "For Students" on the left side. Then select "Student Email".							
21840	Lab	1:00-4:50 PM	S	Siu	G181	Laney	
Note: This class will be on the Laney campus at the times and in the location listed. All Laney buildings begin with L in the schedule. Classes you are registered for will appear in the Canvas course management system on the first day of class unless published earlier by your instructor. Questions? Contact your instructor at vsiu@peralta.edu. All instructions and communications for this class will be sent to Peralta student email accounts. To access your student email account, go to www.peralta.edu and click on "For Students" on the left side. Then select "Student Email".							
21841	Lab	6:00-9:50 PM	M	Siu	G189	Laney	
Note: This class will be on the Laney campus at the times and in the location listed. All Laney buildings begin with L in the schedule. Classes you are registered for will appear in the Canvas course management system on the first day of class unless published earlier by your instructor. Questions? Contact your instructor at vsiu@peralta.edu. All instructions and communications for this class will be sent to Peralta student email accounts. To access your student email account, go to www.peralta.edu and click on "For Students" on the left side. Then select "Student Email".							
232B	CHINESE ORCHESTRA - BEGINNING						1 UNIT
Continuation of MUSIC 232A							
21842	Lab	9:00-12:50 PM	S	Siu	G181	Laney	
Note: This class will be on the Laney campus at the times and in the location listed. All Laney buildings begin with L in the schedule. Classes you are registered for will appear in the Canvas course management system on the first day of class unless published earlier by your instructor. Questions? Contact your instructor at vsiu@peralta.edu. All instructions and communications for this class will be sent to Peralta student email accounts. To access your student email account, go to www.peralta.edu and click on "For Students" on the left side. Then select "Student Email".							
21843	Lab	1:00-4:50 PM	S	Siu	G181	Laney	
Note: This class will be on the Laney campus at the times and in the location listed. All Laney buildings begin with L in the schedule. Classes you are registered for will appear in the Canvas course management system on the first day of class unless published earlier by your instructor. Questions? Contact your instructor at vsiu@peralta.edu. All instructions and communications for this class will be sent to Peralta student email accounts. To access your student email account, go to www.peralta.edu and click on "For Students" on the left side. Then select "Student Email".							
21844	Lab	6:00-9:50 PM	M	Siu	G189	Laney	
Note: This class will be on the Laney campus at the times and in the location listed. All Laney buildings begin with L in the schedule. Classes you are registered for will appear in the Canvas course management system on the first day of class unless published earlier by your instructor. Questions? Contact your instructor at vsiu@peralta.edu. All instructions and communications for this class will be sent to Peralta student email accounts. To access your student email account, go to www.peralta.edu and click on "For Students" on the left side. Then select "Student Email".							
232C	CHINESE ORCHESTRA - INTERMEDIATE						1 UNIT
Continuation of MUSIC 232B							
21845	Lab	9:00-12:50 PM	S	Siu	G181	Laney	
Note: This class will be on the Laney campus at the times and in the location listed. All Laney buildings begin with L in the schedule. Classes you are registered for will appear in the Canvas course management system on the first day of class unless published earlier by your instructor. Questions? Contact your instructor at vsiu@peralta.edu. All instructions and communications for this class will be sent to Peralta student email accounts. To access your student email account, go to www.peralta.edu and click on "For Students" on the left side. Then select "Student Email".							



CODE	SEC L/L HOURS	DAYS	INSTRUCTOR	ROOM	COLLEGE
<b>21846</b>	<b>Lab 1:00-4:50 PM</b>	<b>S</b>	<b>Siu</b>	<b>G181</b>	<b>Laney</b>
Note: This class will be on the Laney campus at the times and in the location listed. All Laney buildings begin with L in the schedule. Classes you are registered for will appear in the Canvas course management system on the first day of class unless published earlier by your instructor. Questions? Contact your instructor at vsiu@peralta.edu. All instructions and communications for this class will be sent to Peralta student email accounts. To access your student email account, go to www.peralta.edu and click on "For Students" on the left side. Then select "Student Email".					
<b>21847</b>	<b>Lab 6:00-9:50 PM</b>	<b>M</b>	<b>Siu</b>	<b>G189</b>	<b>Laney</b>
Note: This class will be on the Laney campus at the times and in the location listed. All Laney buildings begin with L in the schedule. Classes you are registered for will appear in the Canvas course management system on the first day of class unless published earlier by your instructor. Questions? Contact your instructor at vsiu@peralta.edu. All instructions and communications for this class will be sent to Peralta student email accounts. To access your student email account, go to www.peralta.edu and click on "For Students" on the left side. Then select "Student Email".					
<b>232D</b>	<b>CHINESE ORCHESTRA - ADVANCED</b>				<b>1 UNIT</b>
Continuation of MUSIC 232C					
<b>21848</b>	<b>Lab 9:00-12:50 PM</b>	<b>S</b>	<b>Siu</b>	<b>G181</b>	<b>Laney</b>
Note: This class will be on the Laney campus at the times and in the location listed. All Laney buildings begin with L in the schedule. Classes you are registered for will appear in the Canvas course management system on the first day of class unless published earlier by your instructor. Questions? Contact your instructor at vsiu@peralta.edu. All instructions and communications for this class will be sent to Peralta student email accounts. To access your student email account, go to www.peralta.edu and click on "For Students" on the left side. Then select "Student Email".					
<b>21849</b>	<b>Lab 1:00-4:50 PM</b>	<b>S</b>	<b>Siu</b>	<b>G181</b>	<b>Laney</b>
Note: This class will be on the Laney campus at the times and in the location listed. All Laney buildings begin with L in the schedule. Classes you are registered for will appear in the Canvas course management system on the first day of class unless published earlier by your instructor. Questions? Contact your instructor at vsiu@peralta.edu. All instructions and communications for this class will be sent to Peralta student email accounts. To access your student email account, go to www.peralta.edu and click on "For Students" on the left side. Then select "Student Email".					
<b>21850</b>	<b>Lab 6:00-9:50 PM</b>	<b>M</b>	<b>Siu</b>	<b>G189</b>	<b>Laney</b>
Note: This class will be on the Laney campus at the times and in the location listed. All Laney buildings begin with L in the schedule. Classes you are registered for will appear in the Canvas course management system on the first day of class unless published earlier by your instructor. Questions? Contact your instructor at vsiu@peralta.edu. All instructions and communications for this class will be sent to Peralta student email accounts. To access your student email account, go to www.peralta.edu and click on "For Students" on the left side. Then select "Student Email".					
<b>502</b>	<b>SUPPORT FOR MUSIC THEORY</b>				<b>0 UNIT</b>
Continuing study of music theory					
<b>23165</b>	<b>Lec 3:00-5:50 PM</b>	<b>F</b>	<b>Pratt</b>	<b>ONLINE</b>	<b>Laney</b>
This course is 100% online and has required live online meetings at the times listed in the schedule. Directions on how to access the meetings will be included in your Canvas page and on the syllabus. Classes you are registered for will appear in Canvas on the first day of class unless published earlier by your instructor. Questions? Contact your instructor at dpratt@peralta.edu. All instructions and communications for this class will be sent to Peralta student email accounts. To access your student email account, go to www.peralta.edu and click on "For Students" on the left side. Then select "Student Email".					
<b>23166</b>	<b>Lec</b>		<b>Lehmann</b>	<b>ONLINE</b>	<b>Laney</b>
This class is a fully online course with no required on-campus or Zoom meetings. All instruction will be provided via the internet through the college learning management system Canvas. Under the days and times column, the schedule for this course reads "to be announced (TBA)" but there will NOT be any meetings announced. Classes you are registered for will appear in Canvas on the first day of class unless published earlier by your instructor. Questions? Contact your instructor at jlehmann@peralta.edu. All instructions and communications for this class will be sent to Peralta student email accounts. To access your student email account, go to www.peralta.edu and click on "For Students" on the left side. Then select "Student Email".					
<b>23167</b>	<b>Lec 3:00-5:50 PM</b>	<b>M</b>	<b>Gurke</b>	<b>G181</b>	<b>Laney</b>
Note: This class will be on the Laney campus at the times and in the location					

CODE	SEC L/L HOURS	DAYS	INSTRUCTOR	ROOM	COLLEGE
listed. All Laney buildings begin with L in the schedule. Classes you are registered for will appear in the Canvas course management system on the first day of class unless published earlier by your instructor. Questions? Contact your instructor at cgurke@peralta.edu. All instructions and communications for this class will be sent to Peralta student email accounts. To access your student email account, go to www.peralta.edu and click on "For Students" on the left side. Then select "Student Email".					
<b>521</b>	<b>SUPPORT FOR MUSIC SKILLS</b>				<b>0 UNIT</b>
Continuing Study of Music Skills					
<b>23154</b>	<b>Lab 4:00-5:50 PM</b>	<b>TTh</b>	<b>Reager</b>	<b>ONLINE</b>	<b>Laney</b>
This course is 100% online and has required live online meetings at the times listed in the schedule. Directions on how to access the meetings will be included in your Canvas page and on the syllabus. Classes you are registered for will appear in Canvas on the first day of class unless published earlier by your instructor. Questions? Contact your instructor at jreager@peralta.edu. All instructions and communications for this class will be sent to Peralta student email accounts. To access your student email account, go to www.peralta.edu and click on "For Students" on the left side. Then select "Student Email".					
<b>23155</b>	<b>Lab 10:00-11:50 AM</b>	<b>MW</b>	<b>Reager</b>	<b>ONLINE</b>	<b>Laney</b>
This course is 100% online and has required live online meetings at the times listed in the schedule. Directions on how to access the meetings will be included in your Canvas page and on the syllabus. Classes you are registered for will appear in Canvas on the first day of class unless published earlier by your instructor. Questions? Contact your instructor at jreager@peralta.edu. All instructions and communications for this class will be sent to Peralta student email accounts. To access your student email account, go to www.peralta.edu and click on "For Students" on the left side. Then select "Student Email".					
<b>NATIVE AMERICAN STUDIES</b>					<b>NATAM</b>
<b>** 2</b>	<b>NATIVE AMERICAN INDIANS IN CONTEMPORARY SOCIETY</b>				<b>3 UNITS</b>
The socio-cultural development of American Indian populations in modern times with emphasis upon the United States					
<b>22127</b>	<b>Lec</b>		<b>Staff</b>	<b>ONLINE</b>	<b>Laney</b>
This class is a fully online course with no required on-campus or Zoom meetings. All instruction will be provided via the internet through the college learning management system Canvas. Classes you are registered for will appear in Canvas on the first day of class unless published earlier by your instructor. Questions? Contact your instructor at _____@peralta.edu. All instructions and communications for this class will be sent to Peralta student email accounts. To access your student email account, go to www.peralta.edu and click on "For Students" on the left side. Then select "Student Email".					
<b>** 35</b>	<b>WOMEN OF COLOR</b>				<b>3 UNITS</b>
Interdisciplinary examination of the lives of women of color in the U.S.					
<b>21599</b>	<b>Lec</b>		<b>Christenson</b>	<b>ONLINE</b>	<b>Laney</b>
This class is a fully online course with no required on-campus or Zoom meetings. All instruction will be provided via the internet through the college learning management system Canvas. Classes you are registered for will appear in Canvas on the first day of class unless published earlier by your instructor. Questions? Contact your instructor at achristenson@peralta.edu. All instructions and communications for this class will be sent to Peralta student email accounts. To access your student email account, go to www.peralta.edu and click on "For Students" on the left side. Then select "Student Email".					
<b>PHILOSOPHY</b>					<b>PHIL</b>
<b>** 1</b>	<b>INTRODUCTION TO PHILOSOPHY</b>				<b>3 UNITS</b>
Study of selected classic examples of original works of philosophers					
<b>21671</b>	<b>Lec 9:00-10:15 AM</b>	<b>Th</b>	<b>Sabzevary</b>	<b>G266</b>	<b>Laney</b>
For more information about the course, please contact instructor(s) at asabzevary@peralta.edu.					
<b>21672</b>	<b>Lec 9:30-10:45 AM</b>	<b>MW</b>	<b>Sabzevary</b>	<b>G266</b>	<b>Laney</b>
For more information about the course, please contact instructor(s) at asabzevary@peralta.edu.					

CODE	SEC	L/L	HOURS	DAYS	INSTRUCTOR	ROOM	COLLEGE
<b>** 2</b>	<b>SOCIAL AND POLITICAL PHILOSOPHY 3 UNITS</b>						
	Focus on classic examples of social and political philosophy in Western civilization						
21851	Lec			Sabzevary	ONLINE	Laney	
	<i>This class is a fully online course with no required on-campus or Zoom meetings. All instruction will be provided via the internet through the college learning management system Canvas. Classes you are registered for will appear in Canvas on the first day of class unless published earlier by your instructor. Questions? Contact your instructor at asabzevary@peralta.edu. All instructions and communications for this class will be sent to Peralta student email accounts. To access your student email account, go to www.peralta.edu and click on "For Students" on the left side. Then select "Student Email".</i>						
<b>** 6</b>	<b>INTRODUCTION TO THE PHILOSOPHY OF SELF AND EMOTIONS 3 UNITS</b>						
	Introduction to the nature of self and emotions						
23080	Lec			Sabzevary	ONLINE	Laney	
	<i>This class is a fully online course with no required on-campus or Zoom meetings. All instruction will be provided via the internet through the college learning management system Canvas. Classes you are registered for will appear in Canvas on the first day of class unless published earlier by your instructor. Questions? Contact your instructor at asabzevary@peralta.edu. All instructions and communications for this class will be sent to Peralta student email accounts. To access your student email account, go to www.peralta.edu and click on "For Students" on the left side. Then select "Student Email".</i>						
<b>** 10</b>	<b>LOGIC 3 UNITS</b>						
	Consideration of logical problems of language						
21673	Lec			Widhalm	ONLINE	Laney	
	<i>This class is a fully online course with no required on-campus or Zoom meetings. All instruction will be provided via the internet through the college learning management system Canvas. Classes you are registered for will appear in Canvas on the first day of class unless published earlier by your instructor. Questions? Contact your instructor at bwidhalm@peralta.edu. All instructions and communications for this class will be sent to Peralta student email accounts. To access your student email account, go to www.peralta.edu and click on "For Students" on the left side. Then select "Student Email".</i>						
<b>** 20A</b>	<b>HISTORY OF ANCIENT GREEK PHILOSOPHY 3 UNITS</b>						
	Chronological development of leading philosophical perspectives of Ancient Greece from the Ionians to the Scholastics						
22128	Lec			Sabzevary	ONLINE	Laney	
	<i>This class is a fully online course with no required on-campus or Zoom meetings. All instruction will be provided via the internet through the college learning management system Canvas. Classes you are registered for will appear in Canvas on the first day of class unless published earlier by your instructor. Questions? Contact your instructor at asabzevary@peralta.edu. All instructions and communications for this class will be sent to Peralta student email accounts. To access your student email account, go to www.peralta.edu and click on "For Students" on the left side. Then select "Student Email".</i>						
<b>** 20B</b>	<b>HISTORY OF MODERN EUROPEAN PHILOSOPHY 3 UNITS</b>						
	Chronological development of leading philosophical perspectives of Modern Europe from the Renaissance to present						
23081	Lec			Sabzevary	ONLINE	Laney	
	<i>This class is a fully online course with no required on-campus or Zoom meetings. All instruction will be provided via the internet through the college learning management system Canvas. Classes you are registered for will appear in Canvas on the first day of class unless published earlier by your instructor. Questions? Contact your instructor at asabzevary@peralta.edu. All instructions and communications for this class will be sent to Peralta student email accounts. To access your student email account, go to www.peralta.edu and click on "For Students" on the left side. Then select "Student Email".</i>						

CODE	SEC	L/L	HOURS	DAYS	INSTRUCTOR	ROOM	COLLEGE
<b>PHOTOGRAPHY</b>							<b>PHOTO</b>
<b>* 20</b>	<b>PHOTOJOURNALISM I 3 UNITS</b>						
	Components of photojournalism						
	PR: PHOTO 10 OR 70						
22322	Lab				Bobkoff	ONLINE	Laney
	<i>This course is 100% online and has required live online meetings at the times listed in the schedule. Directions on how to access the meetings will be included in your Canvas page and on the syllabus. Classes you are registered for will appear in Canvas on the first day of class unless published earlier by your instructor. Questions? Contact your instructor at jbobkoff@peralta.edu. All instructions and communications for this class will be sent to Peralta student email accounts. To access your student email account, go to www.peralta.edu and click on "For Students" on the left side. Then select "Student Email".</i>						
22322	Lab 7:00-9:50 PM			M	Bobkoff	ONLINE	Laney
	<i>This course is 100% online and has required live online meetings at the times listed in the schedule. Directions on how to access the meetings will be included in your Canvas page and on the syllabus. Classes you are registered for will appear in Canvas on the first day of class unless published earlier by your instructor. Questions? Contact your instructor at jbobkoff@peralta.edu. All instructions and communications for this class will be sent to Peralta student email accounts. To access your student email account, go to www.peralta.edu and click on "For Students" on the left side. Then select "Student Email".</i>						
	Lec				Bobkoff	ONLINE	Laney
	<i>This course is 100% online and has required live online meetings at the times listed in the schedule. Directions on how to access the meetings will be included in your Canvas page and on the syllabus. Classes you are registered for will appear in Canvas on the first day of class unless published earlier by your instructor. Questions? Contact your instructor at jbobkoff@peralta.edu. All instructions and communications for this class will be sent to Peralta student email accounts. To access your student email account, go to www.peralta.edu and click on "For Students" on the left side. Then select "Student Email".</i>						
	Lec 5:00-6:50 PM			M	Bobkoff	ONLINE	Laney
	<i>This course is 100% online and has required live online meetings at the times listed in the schedule. Directions on how to access the meetings will be included in your Canvas page and on the syllabus. Classes you are registered for will appear in Canvas on the first day of class unless published earlier by your instructor. Questions? Contact your instructor at jbobkoff@peralta.edu. All instructions and communications for this class will be sent to Peralta student email accounts. To access your student email account, go to www.peralta.edu and click on "For Students" on the left side. Then select "Student Email".</i>						
<b>* 21</b>	<b>PHOTOJOURNALISM II 3 UNITS</b>						
	Continuation of PHOTO 20						
24015	Lab				Bobkoff	ONLINE	Laney
	<i>This course is 100% online and has required live online meetings at the times listed in the schedule. Directions on how to access the meetings will be included in your Canvas page and on the syllabus. Classes you are registered for will appear in Canvas on the first day of class unless published earlier by your instructor. Questions? Contact your instructor at jbobkoff@peralta.edu. All instructions and communications for this class will be sent to Peralta student email accounts. To access your student email account, go to www.peralta.edu and click on "For Students" on the left side. Then select "Student Email".</i>						
24015	Lab 7:00-9:50 PM			M	Bobkoff	ONLINE	Laney
	<i>This course is 100% online and has required live online meetings at the times listed in the schedule. Directions on how to access the meetings will be included in your Canvas page and on the syllabus. Classes you are registered for will appear in Canvas on the first day of class unless published earlier by your instructor. Questions? Contact your instructor at jbobkoff@peralta.edu. All instructions and communications for this class will be sent to Peralta student email accounts. To access your student email account, go to www.peralta.edu and click on "For Students" on the left side. Then select "Student Email".</i>						
	Lec				Bobkoff	ONLINE	Laney
	<i>This course is 100% online and has required live online meetings at the times listed in the schedule. Directions on how to access the meetings will be included in your Canvas page and on the syllabus. Classes you are registered for will appear in Canvas on the first day of class unless published earlier by your instructor. Questions? Contact your instructor at jbobkoff@peralta.edu. All instructions and communications for this class will be sent to Peralta student email accounts. To access your student email account, go to www.peralta.edu and click on "For Students" on the left side. Then select "Student Email".</i>						

CODE	SEC	L/L HOURS	DAYS	INSTRUCTOR	ROOM	COLLEGE
		Lec 5:00-6:50 PM	M	Bobkoff	ONLINE	Laney
		<i>This course is 100% online and has required live online meetings at the times listed in the schedule. Directions on how to access the meetings will be included in your Canvas page and on the syllabus. Classes you are registered for will appear in Canvas on the first day of class unless published earlier by your instructor. Questions? Contact your instructor at jrbobkoff@peralta.edu. All instructions and communications for this class will be sent to Peralta student email accounts. To access your student email account, go to www.peralta.edu and click on "For Students" on the left side. Then select "Student Email".</i>				
<b>** 25</b>		<b>LOOKING AT IMAGES: HISTORY AND AESTHETICS OF PHOTOGRAPHY</b>				<b>3 UNITS</b>
		Survey of photography from its earliest experimenters and technologies to contemporary digital practices and trends				
<b>22132</b>		<b>Lec 6:00-7:15 PM</b>	<b>M Th</b>	<b>Avery</b>	<b>ONLINE</b>	<b>Laney</b>
		<i>For more information about the course, please contact instructor(s) at favery@peralta.edu</i>				
<b>* 30A</b>		<b>BEGINNING PHOTOGRAPHIC ART AND DESIGN</b>				<b>3 UNITS</b>
		Beginning photography critique and portfolio building				
<b>21454</b>		<b>Lec 9:00-11:50 AM</b>	<b>W</b>	<b>Bobkoff</b>	<b>ONLINE</b>	<b>Laney</b>
		<i>For more information about the course, please contact instructor(s) at jrbobkoff@peralta.edu.</i>				
<b>* 30B</b>		<b>INTERMEDIATE PHOTOGRAPHIC ART AND DESIGN</b>				<b>3 UNITS</b>
		Continuation of PHOTO 30A				
<b>21455</b>		<b>Lec 9:00-11:50 AM</b>	<b>W</b>	<b>Bobkoff</b>	<b>ONLINE</b>	<b>Laney</b>
		<i>For more information about the course, please contact instructor(s) at jrbobkoff@peralta.edu.</i>				
<b>* 30C</b>		<b>ADVANCED PHOTOGRAPHIC ART AND DESIGN</b>				<b>3 UNITS</b>
		Continuation of PHOTO 30B				
<b>21456</b>		<b>Lec 9:00-11:50 AM</b>	<b>W</b>	<b>Bobkoff</b>	<b>ONLINE</b>	<b>Laney</b>
		<i>For more information about the course, please contact instructor(s) at jrbobkoff@peralta.edu.</i>				
<b>** 71</b>		<b>INTRODUCTION TO DIGITAL PHOTOGRAPHY I</b>				<b>3 UNITS</b>
		Basic theory and practical application to digital photography				
<b>21889</b>		<b>Lab</b>		<b>Moya</b>	<b>-FREMONT</b>	<b>Laney</b>
		<i>DUAL ENROLLMENT: FREMONT HIGH For more information about the course, please contact instructor(s) at mmoya@peralta.edu.</i>				
		<b>Lec</b>		<b>Moya</b>	<b>-FREMONT</b>	<b>Laney</b>
		<i>DUAL ENROLLMENT: FREMONT HIGH For more information about the course, please contact instructor(s) at mmoya@peralta.edu.</i>				
<b>22003</b>		<b>Lab 2:30-3:45 PM</b>	<b>W</b>	<b>Freeman</b>	<b>-OHIGH</b>	<b>Laney</b>
		<i>Dual Enrollment: Oakland High For more information about the course, please contact instructor(s) at dfreeman@peralta.edu.</i>				
		<b>Lec 12:25-1:25 PM</b>	<b>T F</b>	<b>Freeman</b>	<b>-OHIGH</b>	<b>Laney</b>
		<i>Dual Enrollment: Oakland High For more information about the course, please contact instructor(s) at dfreeman@peralta.edu.</i>				
<b>22251</b>		<b>Lab</b>		<b>Moya</b>	<b>-MADPA</b>	<b>Laney</b>
		<i>Dual Enrollment: Madison For more information about the course, please contact instructor(s) at mmoya@peralta.edu</i>				
		<b>Lec</b>		<b>Moya</b>	<b>-MADPA</b>	<b>Laney</b>
		<i>Dual Enrollment: Madison For more information about the course, please contact instructor(s) at mmoya@peralta.edu</i>				
<b>24011</b>		<b>Lab 11:30-12:45 PM</b>	<b>M</b>	<b>Mejia</b>	<b>A153</b>	<b>Laney</b>
		<b>Lec 9:00-11:15 AM</b>	<b>M</b>	<b>Mejia</b>	<b>A152</b>	<b>Laney</b>
<b>24013</b>		<b>Lab 8:30-9:45 PM</b>	<b>W</b>	<b>Mejia</b>	<b>A153</b>	<b>Laney</b>
		<b>Lec 6:00-8:15 PM</b>	<b>W</b>	<b>Mejia</b>	<b>A152</b>	<b>Laney</b>

CODE	SEC	L/L HOURS	DAYS	INSTRUCTOR	ROOM	COLLEGE
<b>* 74A</b>		<b>BEGINNING DSLR AND LIGHTING FOR PROFESSIONAL PRODUCTION I</b>				<b>3 UNITS</b>
		Beginning professional level DSLR and processing skills				
		PREREQUISITE: PHOTO 71				
<b>22001</b>		<b>Lab 8:30-9:45 PM</b>		<b>Avery</b>	<b>ONLINE</b>	<b>Laney</b>
		<i>Dual Enrollment: Oakland High For more information about the course, please contact instructor(s) at mmejia@peralta.edu.</i>				
		<b>Lec 6:00-8:15 PM</b>	<b>M Th</b>	<b>Avery</b>	<b>ONLINE</b>	<b>Laney</b>
		<i>Dual Enrollment: Oakland High For more information about the course, please contact instructor(s) at mmejia@peralta.edu.</i>				
<b>* 74B</b>		<b>BEGINNING DSLR AND LIGHTING FOR PROFESSIONAL PRODUCTION II</b>				<b>3 UNITS</b>
		Continuation of PHOTO 74A				
		PREREQUISITE: PHOTO 71				
<b>23145</b>		<b>Lab 8:30-9:45 PM</b>		<b>Avery</b>	<b>ONLINE</b>	<b>Laney</b>
		DUAL ENROLLMENT				
		<b>Lec 6:00-8:15 PM</b>	<b>M Th</b>	<b>Avery</b>	<b>ONLINE</b>	<b>Laney</b>
		DUAL ENROLLMENT				
<b>* 75A</b>		<b>INTERMEDIATE DSLR AND LIGHTING FOR PROFESSIONAL PRODUCTION I</b>				<b>3 UNITS</b>
		Intermediate professional level DSLR and post-production skills				
		PREREQUISITES: PHOTO 71 AND 74A				
<b>21972</b>		<b>Lab 8:30-9:45 PM</b>	<b>W</b>	<b>Staff</b>	<b>ONLINE</b>	<b>Laney</b>
		<i>For more information about the course, please contact instructor(s) at favery@peralta.edu.</i>				
		<b>Lec 6:00-8:15 PM</b>	<b>W</b>	<b>Avery</b>	<b>ONLINE</b>	<b>Laney</b>
		<i>For more information about the course, please contact instructor(s) at favery@peralta.edu.</i>				
<b>* 75B</b>		<b>INTERMEDIATE DSLR AND LIGHTING FOR PROFESSIONAL PRODUCTION II</b>				<b>3 UNITS</b>
		Continuation of PHOTO 75A				
		PREREQUISITE: PHOTO 71				
<b>21974</b>		<b>Lab 8:30-9:45 PM</b>	<b>W</b>	<b>Staff</b>	<b>ONLINE</b>	<b>Laney</b>
		<i>For more information about the course, please contact instructor(s) at favery@peralta.edu.</i>				
		<b>Lec 6:00-8:15 PM</b>	<b>W</b>	<b>Avery</b>	<b>ONLINE</b>	<b>Laney</b>
		<i>For more information about the course, please contact instructor(s) at favery@peralta.edu.</i>				
<b>* 76A</b>		<b>ADVANCED PROFESSIONAL PHOTOGRAPHY I</b>				<b>3 UNITS</b>
		Advanced professional level DSLR and processing skills				
		PREREQUISITES: PHOTO 71 AND 75A				
<b>21976</b>		<b>Lab 8:30-9:45 PM</b>	<b>W</b>	<b>Staff</b>	<b>ONLINE</b>	<b>Laney</b>
		<i>For more information about the course, please contact instructor(s) at favery@peralta.edu.</i>				
		<b>Lec 6:00-8:15 PM</b>	<b>W</b>	<b>Avery</b>	<b>ONLINE</b>	<b>Laney</b>
		<i>For more information about the course, please contact instructor(s) at favery@peralta.edu.</i>				
<b>* 76B</b>		<b>ADVANCED PROFESSIONAL PHOTOGRAPHY II</b>				<b>3 UNITS</b>
		Continuation of PHOTO 76A				
		PREREQUISITE: PHOTO 71				
<b>21978</b>		<b>Lab 8:30-9:45 PM</b>	<b>W</b>	<b>Staff</b>	<b>ONLINE</b>	<b>Laney</b>
		<i>For more information about the course, please contact instructor(s) at favery@peralta.edu.</i>				
		<b>Lec 6:00-8:15 PM</b>	<b>W</b>	<b>Avery</b>	<b>ONLINE</b>	<b>Laney</b>
		<i>For more information about the course, please contact instructor(s) at favery@peralta.edu.</i>				



CODE	SEC L/L HOURS	DAYS	INSTRUCTOR	ROOM	COLLEGE
------	---------------	------	------------	------	---------

**PHYSICS****\*\* 3B GENERAL PHYSICS 5 UNITS**

Comprehensive study of major topics of physics

PREREQUISITE: PHYS 3A

23143 Lab 3:00-5:50 PM T Nicol ONLINE Laney

This course is 100% online and has required live online meetings at the times listed in the schedule. Directions on how to access the meetings will be included in your Canvas page and on the syllabus. Classes you are registered for will appear in Canvas on the first day of class unless published earlier by your instructor. Questions? Contact your instructor at naniel@peralta.edu. All instructions and communications for this class will be sent to Peralta student email accounts. To access your student email account, go to www.peralta.edu and click on "For Students" on the left side. Then select "Student Email".

Lec 1:00-2:50 PM TTh Nicol ONLINE Laney

This course is 100% online and has required live online meetings at the times listed in the schedule. Directions on how to access the meetings will be included in your Canvas page and on the syllabus. Classes you are registered for will appear in Canvas on the first day of class unless published earlier by your instructor. Questions? Contact your instructor at naniel@peralta.edu. All instructions and communications for this class will be sent to Peralta student email accounts. To access your student email account, go to www.peralta.edu and click on "For Students" on the left side. Then select "Student Email".

**\*\* 4A GENERAL PHYSICS WITH CALCULUS 5 UNITS**

Comprehensive study of major topics of physics

PREREQUISITE: MATH 3A

21458 Lab 10:30-1:20 PM T Alvis ONLINE Laney

This course is 100% online and has required live online meetings at the times listed in the schedule. Directions on how to access the meetings will be included in your Canvas page and on the syllabus. Classes you are registered for will appear in Canvas on the first day of class unless published earlier by your instructor. Questions? Contact your instructor at ralvis@peralta.edu. All instructions and communications for this class will be sent to Peralta student email accounts. To access your student email account, go to www.peralta.edu and click on "For Students" on the left side. Then select "Student Email".

Lec 8:00-9:50 AM TTh Alvis ONLINE Laney

This course is 100% online and has required live online meetings at the times listed in the schedule. Directions on how to access the meetings will be included in your Canvas page and on the syllabus. Classes you are registered for will appear in Canvas on the first day of class unless published earlier by your instructor. Questions? Contact your instructor at ralvis@peralta.edu. All instructions and communications for this class will be sent to Peralta student email accounts. To access your student email account, go to www.peralta.edu and click on "For Students" on the left side. Then select "Student Email".

21626 Lab 6:30-9:20 PM Th Mohebi ONLINE Laney

This course is 100% online and has required live online meetings at the times listed in the schedule. Directions on how to access the meetings will be included in your Canvas page and on the syllabus. Classes you are registered for will appear in Canvas on the first day of class unless published earlier by your instructor. Questions? Contact your instructor at mmohebi@peralta.edu. All instructions and communications for this class will be sent to Peralta student email accounts. To access your student email account, go to www.peralta.edu and click on "For Students" on the left side. Then select "Student Email".

Lec 5:30-6:20 PM Th Mohebi ONLINE Laney

This course is 100% online and has required live online meetings at the times listed in the schedule. Directions on how to access the meetings will be included in your Canvas page and on the syllabus. Classes you are registered for will appear in Canvas on the first day of class unless published earlier by your instructor. Questions? Contact your instructor at mmohebi@peralta.edu. All instructions and communications for this class will be sent to Peralta student email accounts. To access your student email account, go to www.peralta.edu and click on "For Students" on the left side. Then select "Student Email".

Lec 5:30-8:20 PM T Mohebi ONLINE Laney

This course is 100% online and has required live online meetings at the times listed in the schedule. Directions on how to access the meetings will be included in your Canvas page and on the syllabus. Classes you are registered for will appear in Canvas on the first day of class unless published earlier by your instructor. Questions? Contact your instructor at mmohebi@peralta.edu. All instructions and communications for this class will be sent to Peralta student email accounts. To access your student email account, go to www.peralta.edu and click on "For Students" on the left side. Then select "Student Email".

CODE	SEC L/L HOURS	DAYS	INSTRUCTOR	ROOM	COLLEGE
------	---------------	------	------------	------	---------

**\*\* 4B GENERAL PHYSICS WITH CALCULUS 5 UNITS**

Comprehensive study of major topics of physics

PREREQUISITE: PHYS 4A AND MATH 3B

21460 Lab 1:00-3:50 PM W Nicol A274 Laney

Note: This class will be on the Laney campus at the times and in the location listed. All Laney buildings begin with L in the schedule. Classes you are registered for will appear in the Canvas course management system on the first day of class unless published earlier by your instructor. Questions? Contact your instructor at naniel@peralta.edu. All instructions and communications for this class will be sent to Peralta student email accounts. To access your student email account, go to www.peralta.edu and click on "For Students" on the left side. Then select "Student Email".

Lec 7:40-8:50 AM MWF Nicol A266 Laney

Note: This class will be on the Laney campus at the times and in the location listed. All Laney buildings begin with L in the schedule. Classes you are registered for will appear in the Canvas course management system on the first day of class unless published earlier by your instructor. Questions? Contact your instructor at naniel@peralta.edu. All instructions and communications for this class will be sent to Peralta student email accounts. To access your student email account, go to www.peralta.edu and click on "For Students" on the left side. Then select "Student Email".

21938 Lab 9:00-11:50 AM F Nicol A274 Laney

Note: This class will be on the Laney campus at the times and in the location listed. All Laney buildings begin with L in the schedule. Classes you are registered for will appear in the Canvas course management system on the first day of class unless published earlier by your instructor. Questions? Contact your instructor at naniel@peralta.edu. All instructions and communications for this class will be sent to Peralta student email accounts. To access your student email account, go to www.peralta.edu and click on "For Students" on the left side. Then select "Student Email".

Lec 7:40-8:50 AM MWF Nicol A266 Laney

Note: This class will be on the Laney campus at the times and in the location listed. All Laney buildings begin with L in the schedule. Classes you are registered for will appear in the Canvas course management system on the first day of class unless published earlier by your instructor. Questions? Contact your instructor at naniel@peralta.edu. All instructions and communications for this class will be sent to Peralta student email accounts. To access your student email account, go to www.peralta.edu and click on "For Students" on the left side. Then select "Student Email".

**\*\* 4C GENERAL PHYSICS WITH CALCULUS 5 UNITS**

Comprehensive study of major topics of physics

PREREQUISITE: PHYS 4B AND MATH 3C

21632 Lab 1:00-3:50 PM M Nicol A274 Laney

Note: This class will be on the Laney campus at the times and in the location listed. All Laney buildings begin with L in the schedule. Classes you are registered for will appear in the Canvas course management system on the first day of class unless published earlier by your instructor. Questions? Contact your instructor at naniel@peralta.edu. All instructions and communications for this class will be sent to Peralta student email accounts. To access your student email account, go to www.peralta.edu and click on "For Students" on the left side. Then select "Student Email".

Lec 10:00-11:50 AM MW Nicol A273 Laney

Note: This class will be on the Laney campus at the times and in the location listed. All Laney buildings begin with L in the schedule. Classes you are registered for will appear in the Canvas course management system on the first day of class unless published earlier by your instructor. Questions? Contact your instructor at naniel@peralta.edu. All instructions and communications for this class will be sent to Peralta student email accounts. To access your student email account, go to www.peralta.edu and click on "For Students" on the left side. Then select "Student Email".

**\*\* 10 INTRODUCTION TO PHYSICS 4 UNITS**

Elementary study of major topics of physics

21660 Lec 7:00-8:50 PM TTh Krauss Varban A273 Laney

Note: This class will be on the Laney campus at the times and in the location listed. All Laney buildings begin with L in the schedule. Classes you are registered for will appear in the Canvas course management system on the first day of class unless published earlier by your instructor. Questions? Contact your instructor at dkvarban@peralta.edu. All instructions and communications for this class will be sent to Peralta student email accounts. To access your student email account, go to www.peralta.edu and click on "For Students" on the left side. Then select "Student Email".



CODE	SEC L/L HOURS	DAYS	INSTRUCTOR	ROOM	COLLEGE
<b>POLITICAL SCIENCE</b>			<b>POS CI</b>		
<b>** 1</b>	<b>GOVERNMENT AND POLITICS IN THE UNITED STATES</b>			<b>3 UNITS</b>	
Introduction to principles and the political process of national, state, and local government					
21675	Lec	Wilson	ONLINE	Laney	
<i>This class is a fully online course with no required on-campus or Zoom meetings. All instruction will be provided via the internet through the college learning management system Canvas. Classes you are registered for will appear in Canvas on the first day of class unless published earlier by your instructor. Questions? Contact your instructor at felipewilson@peralta.edu. All instructions and communications for this class will be sent to Peralta student email accounts. To access your student email account, go to www.peralta.edu and click on "For Students" on the left side. Then select "Student Email".</i>					
21676	Lec	Wilson	ONLINE	Laney	
<i>This class is a fully online course with no required on-campus or Zoom meetings. All instruction will be provided via the internet through the college learning management system Canvas. Classes you are registered for will appear in Canvas on the first day of class unless published earlier by your instructor. Questions? Contact your instructor at felipewilson@peralta.edu. All instructions and communications for this class will be sent to Peralta student email accounts. To access your student email account, go to www.peralta.edu and click on "For Students" on the left side. Then select "Student Email".</i>					
21677	Lec	Godfrey	ONLINE	Laney	
<i>This class is a fully online course with no required on-campus or Zoom meetings. All instruction will be provided via the internet through the college learning management system Canvas. Classes you are registered for will appear in Canvas on the first day of class unless published earlier by your instructor. Questions? Contact your instructor at sgodfrey@peralta.edu. All instructions and communications for this class will be sent to Peralta student email accounts. To access your student email account, go to www.peralta.edu and click on "For Students" on the left side. Then select "Student Email".</i>					
21678	Lec	Godfrey	ONLINE	Laney	
<i>This class is a fully online course with no required on-campus or Zoom meetings. All instruction will be provided via the internet through the college learning management system Canvas. Classes you are registered for will appear in Canvas on the first day of class unless published earlier by your instructor. Questions? Contact your instructor at sgodfrey@peralta.edu. All instructions and communications for this class will be sent to Peralta student email accounts. To access your student email account, go to www.peralta.edu and click on "For Students" on the left side. Then select "Student Email".</i>					
21679	Lec	Godfrey	ONLINE	Laney	
<i>This class is a fully online course with no required on-campus or Zoom meetings. All instruction will be provided via the internet through the college learning management system Canvas. Classes you are registered for will appear in Canvas on the first day of class unless published earlier by your instructor. Questions? Contact your instructor at sgodfrey@peralta.edu. All instructions and communications for this class will be sent to Peralta student email accounts. To access your student email account, go to www.peralta.edu and click on "For Students" on the left side. Then select "Student Email".</i>					
21856	Lec 9:30-10:45 AM	T Th	Lin	E211	Laney
<i>Note: This class will be on the Laney campus at the times and in the location listed. All Laney buildings begin with L in the schedule. Classes you are registered for will appear in the Canvas course management system on the first day of class unless published earlier by your instructor. Questions? Contact your instructor at mlin@peralta.edu. All instructions and communications for this class will be sent to Peralta student email accounts. To access your student email account, go to www.peralta.edu and click on "For Students" on the left side. Then select "Student Email".</i>					
21931	Lec	Godfrey	ONLINE	Laney	
<i>This class is a fully online course with no required on-campus or Zoom meetings. All instruction will be provided via the internet through the college learning management system Canvas. Classes you are registered for will appear in Canvas on the first day of class unless published earlier by your instructor. Questions? Contact your instructor at sgodfrey@peralta.edu. All instructions and communications for this class will be sent to Peralta student email accounts. To access your student email account, go to www.peralta.edu and click on "For Students" on the left side. Then select "Student Email".</i>					

CODE	SEC/L/L HOURS	DAYS	INSTRUCTOR	ROOM	COLLEGE
<b>** 3</b>	<b>INTERNATIONAL RELATIONS</b>				<b>3 UNITS</b>
	Nature of relations among nation-states				
21648	Lec	Wilson	ONLINE	Laney	
	<i>This class is a fully online course with no required on-campus or Zoom meetings. All instruction will be provided via the internet through the college learning management system Canvas. Classes you are registered for will appear in Canvas on the first day of class unless published earlier by your instructor. Questions? Contact your instructor at felipewilson@peralta.edu. All instructions and communications for this class will be sent to Peralta student email accounts. To access your student email account, go to <a href="http://www.peralta.edu">www.peralta.edu</a> and click on "For Students" on the left side. Then select "Student Email".</i>				
<b>** 4</b>	<b>POLITICAL THEORY</b>				<b>3 UNITS</b>
	Examination of various theoretical approaches to politics and of basic political problems and proposed solutions				
21552	Lec 11:00-12:15 PM	T Th	Godfrey	E211	Laney
	<i>Note: This class will be on the Laney campus at the times and in the location listed. All Laney buildings begin with L in the schedule. Classes you are registered for will appear in the Canvas course management system on the first day of class unless published earlier by your instructor. Questions? Contact your instructor at sgodfrey@peralta.edu. All instructions and communications for this class will be sent to Peralta student email accounts. To access your student email account, go to <a href="http://www.peralta.edu">www.peralta.edu</a> and click on "For Students" on the left side. Then select "Student Email".</i>				
<b>** 16</b>	<b>STATE AND LOCAL GOVERNMENT</b>				<b>3 UNITS</b>
	Survey of governmental institutions and politics in California and the San Francisco Bay Area				
22170	Lec 6:00-8:50 PM	W	Slater	ONLINE	Laney
	<i>This course is 100% online and has required live online meetings at the times listed in the schedule. Directions on how to access the meetings will be included in your Canvas page and on the syllabus. Classes you are registered for will appear in Canvas on the first day of class unless published earlier by your instructor. Questions? Contact your instructor at aslater@peralta.edu. All instructions and communications for this class will be sent to Peralta student email accounts. To access your student email account, go to <a href="http://www.peralta.edu">www.peralta.edu</a> and click on "For Students" on the left side. Then select "Student Email".</i>				

<b>PSYCHOLOGY</b>				<b>PSYCH</b>				
<b>** 1A</b>	<b>INTRODUCTION TO GENERAL PSYCHOLOGY</b>				<b>3 UNITS</b>			
	Scientific principles of psychology							
21682	Lec	11:00-12:15 PM	T Th	Iljas	ONLINE	Laney		
<i>This course is 100% online and has required live online meetings at the times listed in the schedule. Directions on how to access the meetings will be included in your Canvas page and on the syllabus. Classes you are registered for will appear in Canvas on the first day of class unless published earlier by your instructor. Questions? Contact your instructor at <a href="mailto:iljas@peralta.edu">iljas@peralta.edu</a>. All instructions and communications for this class will be sent to Peralta student email accounts. To access your student email account, go to <a href="http://www.peralta.edu">www.peralta.edu</a> and click on "For Students" on the left side. Then select "Student Email".</i>								
21683	Lec	1:30-2:45 PM	T Th	Iljas		Laney		
<i>This course is 100% online and has required live online meetings at the times listed in the schedule. Directions on how to access the meetings will be included in your Canvas page and on the syllabus. Classes you are registered for will appear in Canvas on the first day of class unless published earlier by your instructor. Questions? Contact your instructor at <a href="mailto:iljas@peralta.edu">iljas@peralta.edu</a>. All instructions and communications for this class will be sent to Peralta student email accounts. To access your student email account, go to <a href="http://www.peralta.edu">www.peralta.edu</a> and click on "For Students" on the left side. Then select "Student Email".</i>								
21684	Lec	9:30-10:45 AM	M W	Iljas		Laney		
<i>Note: This class will be on the Laney campus at the times and in the location listed. All Laney buildings begin with L in the schedule. Classes you are registered for will appear in the Canvas course management system on the first day of class unless published earlier by your instructor. Questions? Contact your instructor at <a href="mailto:iljas@peralta.edu">iljas@peralta.edu</a>. All instructions and communications for this class will be sent to Peralta student email accounts. To access your student email account, go to <a href="http://www.peralta.edu">www.peralta.edu</a> and click on "For Students" on the left side. Then select "Student Email".</i>								

CODE	SEC L/L HOURS	DAYS	INSTRUCTOR	ROOM	COLLEGE
21685	Lec 11:00-12:15 PM	M W	Iljas		Laney
<i>Note: This class will be on the Laney campus at the times and in the location listed. All Laney buildings begin with L in the schedule. Classes you are registered for will appear in the Canvas course management system on the first day of class unless published earlier by your instructor. Questions? Contact your instructor at jiljas@peralta.edu. All instructions and communications for this class will be sent to Peralta student email accounts. To access your student email account, go to www.peralta.edu and click on "For Students" on the left side. Then select "Student Email".</i>					
22135	Lec 9:30-10:45 AM	T Th	Iljas		Laney
<i>This course is 100% online and has required live online meetings at the times listed in the schedule. Directions on how to access the meetings will be included in your Canvas page and on the syllabus. Classes you are registered for will appear in Canvas on the first day of class unless published earlier by your instructor. Questions? Contact your instructor at jiljas@peralta.edu. All instructions and communications for this class will be sent to Peralta student email accounts. To access your student email account, go to www.peralta.edu and click on "For Students" on the left side. Then select "Student Email".</i>					
23549	Lec	Peart	ONLINE		Laney
<i>This course is 100% online and has required live online meetings at the times listed in the schedule. Directions on how to access the meetings will be included in your Canvas page and on the syllabus. Classes you are registered for will appear in Canvas on the first day of class unless published earlier by your instructor. Questions? Contact your instructor at kpeart@peralta.edu. All instructions and communications for this class will be sent to Peralta student email accounts. To access your student email account, go to www.peralta.edu and click on "For Students" on the left side. Then select "Student Email".</i>					
23848	Lec 11:00-12:15 PM	M W	King	ONLINE	Laney
<i>This course is 100% online and has required live online meetings at the times listed in the schedule. Directions on how to access the meetings will be included in your Canvas page and on the syllabus. Classes you are registered for will appear in Canvas on the first day of class unless published earlier by your instructor. Questions? Contact your instructor at kking@peralta.edu. All instructions and communications for this class will be sent to Peralta student email accounts. To access your student email account, go to www.peralta.edu and click on "For Students" on the left side. Then select "Student Email".</i>					
<b>** 6</b>	<b>SOCIAL PSYCHOLOGY</b>				<b>3 UNITS</b>
Psychological aspects of human social life involved in the relationship between identity and social structure					
23849	Lec 9:30-10:45 AM	M W	King	ONLINE	Laney
<i>This course is 100% online and has required live online meetings at the times listed in the schedule. Directions on how to access the meetings will be included in your Canvas page and on the syllabus. Classes you are registered for will appear in Canvas on the first day of class unless published earlier by your instructor. Questions? Contact your instructor at kking@peralta.edu. All instructions and communications for this class will be sent to Peralta student email accounts. To access your student email account, go to www.peralta.edu and click on "For Students" on the left side. Then select "Student Email".</i>					
<b>** 7A</b>	<b>PSYCHOLOGY OF CHILDHOOD</b>				<b>3 UNITS</b>
Physical, intellectual, and emotional growth of children from conception to puberty					
22136	Lec	ElJarrari	ONLINE		Laney
<i>This class is a fully online course with no required on-campus or Zoom meetings. All instruction will be provided via the internet through the college learning management system Canvas. Classes you are registered for will appear in Canvas on the first day of class unless published earlier by your instructor. Questions? Contact your instructor at teljarrari@peralta.edu. All instructions and communications for this class will be sent to Peralta student email accounts. To access your student email account, go to www.peralta.edu and click on "For Students" on the left side. Then select "Student Email".</i>					
<b>** 21</b>	<b>LIFESPAN HUMAN DEVELOPMENT</b>				<b>3 UNITS</b>
Human development from conception to death					
21555	Lec 11:00-12:15 PM	M W	ElJarrari	F255	Laney
<i>Note: All instructions and communications for this class will be sent to Peralta student email accounts. To access your student email account, go to www.peralta.edu and click on "For Students" on the left side. Then select "Student Email" Contact Instructor: teljarrari@peralta.edu</i>					
22137	Lec	ElJarrari	ONLINE		Laney

CODE	SEC L/L HOURS	DAYS	INSTRUCTOR	ROOM	COLLEGE
<i>Note: This class will be on the Laney campus at the times and in the location listed. All Laney buildings begin with L in the schedule. Classes you are registered for will appear in the Canvas course management system on the first day of class unless published earlier by your instructor. Questions? Contact your instructor at teljarrari@peralta.edu. All instructions and communications for this class will be sent to Peralta student email accounts. To access your student email account, go to www.peralta.edu and click on "For Students" on the left side. Then select "Student Email".</i>					
<b>** 24</b>	<b>ABNORMAL PSYCHOLOGY</b>				<b>3 UNITS</b>
Survey of major psychological disorders					
PREREQUISITE: PSYCH 1A					
21910	Lec 9:30-10:45 AM	M W	ElJarrari	F255	Laney
<i>Note: All instructions and communications for this class will be sent to Peralta student email accounts. To access your student email account, go to www.peralta.edu and click on "For Students" on the left side. Then select "Student Email" Contact Instructor: teljarrari@peralta.edu</i>					
22138	Lec		ElJarrari	ONLINE	Laney
<i>Note: All instructions and communications for this class will be sent to Peralta student email accounts. To access your student email account, go to www.peralta.edu and click on "For Students" on the left side. Then select "Student Email" Contact Instructor: teljarrari@peralta.edu</i>					
<b>** 28</b>	<b>INTRODUCTION TO RESEARCH METHODS IN PSYCHOLOGY</b>				<b>3 UNITS</b>
Introduction to research methods for psychology					
PREREQUISITE: PSYCH 1A AND MATH 13					
23850	Lec 10:30-11:45 AM	T Th	King	ONLINE	Laney
<i>This course is 100% online and has required live online meetings at the times listed in the schedule. Directions on how to access the meetings will be included in your Canvas page and on the syllabus. Classes you are registered for will appear in Canvas on the first day of class unless published earlier by your instructor. Questions? Contact your instructor at kking@peralta.edu. All instructions and communications for this class will be sent to Peralta student email accounts. To access your student email account, go to www.peralta.edu and click on "For Students" on the left side. Then select "Student Email".</i>					
<b>SOCIOLOGY</b>					
<b>** 1</b>	<b>INTRODUCTION TO SOCIOLOGY</b>				<b>3 UNITS</b>
Basic concepts, theoretical approaches, and methods of sociology					
21461	Lec		Pyle	ONLINE	Laney
<i>This class is a fully online course with no required on-campus or Zoom meetings. All instruction will be provided via the internet through the college learning management system Canvas. Classes you are registered for will appear in Canvas on the first day of class unless published earlier by your instructor. Questions? Contact your instructor at npyle@peralta.edu. All instructions and communications for this class will be sent to Peralta student email accounts. To access your student email account, go to www.peralta.edu and click on "For Students" on the left side. Then select "Student Email"</i>					
21462	Lec		Pyle	ONLINE	Laney
<i>This class is a fully online course with no required on-campus or Zoom meetings. All instruction will be provided via the internet through the college learning management system Canvas. Classes you are registered for will appear in Canvas on the first day of class unless published earlier by your instructor. Questions? Contact your instructor at npyle@peralta.edu. All instructions and communications for this class will be sent to Peralta student email accounts. To access your student email account, go to www.peralta.edu and click on "For Students" on the left side. Then select "Student Email"</i>					
21463	Lec		Pyle	ONLINE	Laney
<i>This class is a fully online course with no required on-campus or Zoom meetings. All instruction will be provided via the internet through the college learning management system Canvas. Classes you are registered for will appear in Canvas on the first day of class unless published earlier by your instructor. Questions? Contact your instructor at npyle@peralta.edu. All instructions and communications for this class will be sent to Peralta student email accounts. To access your student email account, go to www.peralta.edu and click on "For Students" on the left side. Then select "Student Email"</i>					
23557	Lec 6:00-8:50 PM	W	Reynolds	E211	Laney
<i>Note: This class will be on the Laney campus at the times and in the location listed.</i>					

CODE	SEC L/L HOURS	DAYS	INSTRUCTOR	ROOM	COLLEGE
	<i>listed. All Laney buildings begin with L in the schedule. Classes you are registered for will appear in the Canvas course management system on the first day of class unless published earlier by your instructor. Questions? Contact your instructor at sreynolds@peralta.edu. All instructions and communications for this class will be sent to Peralta student email accounts. To access your student email account, go to <a href="http://www.peralta.edu">www.peralta.edu</a> and click on "For Students" on the left side. Then select "Student Email".</i>				
23558	Lec	Pyle	ONLINE	Laney	
	<i>This class is a fully online course with no required on-campus or Zoom meetings. All instruction will be provided via the internet through the college learning management system Canvas. Classes you are registered for will appear in Canvas on the first day of class unless published earlier by your instructor. Questions? Contact your instructor at <a href="mailto:npyle@peralta.edu">npyle@peralta.edu</a>. All instructions and communications for this class will be sent to Peralta student email accounts. To access your student email account, go to <a href="http://www.peralta.edu">www.peralta.edu</a> and click on "For Students" on the left side. Then select "Student Email".</i>				
<b>** 2</b>	<b>SOCIAL PROBLEMS</b>			<b>3 UNITS</b>	
	Study of society through the application of sociological principles and critical thinking skills to the identification and analysis of selected social problems				
21681	Lec 11:00-12:15 PM TTh	Douglass	E207	Laney	
	<i>Note: This class will be on the Laney campus at the times and in the location listed. All Laney buildings begin with L in the schedule. Classes you are registered for will appear in the Canvas course management system on the first day of class unless published earlier by your instructor. Questions? Contact your instructor at <a href="mailto:mdouglass@peralta.edu">mdouglass@peralta.edu</a>. All instructions and communications for this class will be sent to Peralta student email accounts. To access your student email account, go to <a href="http://www.peralta.edu">www.peralta.edu</a> and click on "For Students" on the left side. Then select "Student Email".</i>				
22172	Lec	Mahabir	ONLINE	Laney	
	<i>This class is a fully online course with no required on-campus or Zoom meetings. All instruction will be provided via the internet through the college learning management system Canvas. Classes you are registered for will appear in Canvas on the first day of class unless published earlier by your instructor. Questions? Contact your instructor at <a href="mailto:cmahabir@peralta.edu">cmahabir@peralta.edu</a>. All instructions and communications for this class will be sent to Peralta student email accounts. To access your student email account, go to <a href="http://www.peralta.edu">www.peralta.edu</a> and click on "For Students" on the left side. Then select "Student Email".</i>				
<b>** 5</b>	<b>MINORITY GROUPS</b>			<b>3 UNITS</b>	
	Analysis of racial, religious, and ethnic minority groups				
21604	Lec	Pyle	ONLINE	Laney	
	<i>This class is a fully online course with no required on-campus or Zoom meetings. All instruction will be provided via the internet through the college learning management system Canvas. Classes you are registered for will appear in Canvas on the first day of class unless published earlier by your instructor. Questions? Contact your instructor at <a href="mailto:npyle@peralta.edu">npyle@peralta.edu</a>. All instructions and communications for this class will be sent to Peralta student email accounts. To access your student email account, go to <a href="http://www.peralta.edu">www.peralta.edu</a> and click on "For Students" on the left side. Then select "Student Email".</i>				
<b>** 13</b>	<b>SOCIOLOGY OF THE FAMILY</b>			<b>3 UNITS</b>	
	Social factors which contribute to marriage and family				
22174	Lec	Mahabir	ONLINE	Laney	
	<i>This class is a fully online course with no required on-campus or Zoom meetings. All instruction will be provided via the internet through the college learning management system Canvas. Classes you are registered for will appear in Canvas on the first day of class unless published earlier by your instructor. Questions? Contact your instructor at <a href="mailto:cmahabir@peralta.edu">cmahabir@peralta.edu</a>. All instructions and communications for this class will be sent to Peralta student email accounts. To access your student email account, go to <a href="http://www.peralta.edu">www.peralta.edu</a> and click on "For Students" on the left side. Then select "Student Email".</i>				
<b>** 120</b>	<b>INTRODUCTION TO RESEARCH METHODS</b>			<b>3 UNITS</b>	
	Introduction to empirical research for the social sciences				
	PREREQUISITE: SOC 1				
23586	Lec	Douglass	ONLINE	Laney	
	<i>This class is a fully online course with no required on-campus or Zoom meetings. All instruction will be provided via the internet through the college learning management system Canvas. Classes you are registered for will appear in</i>				

CODE	SEC L/L HOURS	DAYS	INSTRUCTOR	ROOM	COLLEGE
<i>Canvas on the first day of class unless published earlier by your instructor. Questions? Contact your instructor at mdouglass@peralta.edu. All instructions and communications for this class will be sent to Peralta student email accounts. To access your student email account, go to www.peralta.edu and click on "For Students" on the left side. Then select "Student Email".</i>					

**SPANISH****SPAN****\*\* 1A ELEMENTARY SPANISH****5 UNITS**

Development and application of language skills and cultural exploration of the Spanish speaking world

21465	Lec	Lopez	ONLINE	Laney	
	<i>02/07/2022 - 05/27/2022 This course is 100% online and has required live online meetings at the times listed in the schedule. Directions on how to access the meetings will be included in your Canvas page and on the syllabus. Classes you are registered for will appear in Canvas on the first day of class unless published earlier by your instructor. Questions? Contact your instructor at slopez@peralta.edu. All instructions and communications for this class will be sent to Peralta student email accounts. To access your student email account, go to www.peralta.edu and click on "For Students" on the left side. Then select "Student Email".</i>				
<b>21465</b>	<b>Lec 6:00-7:30 PM</b>	<b>TTh</b>	<b>Lopez</b>	<b>ONLINE</b>	<b>Laney</b>
	<i>02/07/2022 - 05/27/2022 This course is 100% online and has required live online meetings at the times listed in the schedule. Directions on how to access the meetings will be included in your Canvas page and on the syllabus. Classes you are registered for will appear in Canvas on the first day of class unless published earlier by your instructor. Questions? Contact your instructor at slopez@peralta.edu. All instructions and communications for this class will be sent to Peralta student email accounts. To access your student email account, go to www.peralta.edu and click on "For Students" on the left side. Then select "Student Email".</i>				
21466	Lec	Davila-Sanchez	ONLINE	Laney	
	<i>This course is 100% online and has required live online meetings at the times listed in the schedule. Directions on how to access the meetings will be included in your Canvas page and on the syllabus. Classes you are registered for will appear in Canvas on the first day of class unless published earlier by your instructor. Questions? Contact your instructor at adavila@peralta.edu. All instructions and communications for this class will be sent to Peralta student email accounts. To access your student email account, go to www.peralta.edu and click on "For Students" on the left side. Then select "Student Email".</i>				
21466	Lec 9:00-10:15 AM	TTh	Davila-Sanchez	ONLINE	Laney
	<i>This course is 100% online and has required live online meetings at the times listed in the schedule. Directions on how to access the meetings will be included in your Canvas page and on the syllabus. Classes you are registered for will appear in Canvas on the first day of class unless published earlier by your instructor. Questions? Contact your instructor at adavila@peralta.edu. All instructions and communications for this class will be sent to Peralta student email accounts. To access your student email account, go to www.peralta.edu and click on "For Students" on the left side. Then select "Student Email".</i>				
21467	Lec	Davila-Sanchez	ONLINE	Laney	
	<i>This course is 100% online and has required live online meetings at the times listed in the schedule. Directions on how to access the meetings will be included in your Canvas page and on the syllabus. Classes you are registered for will appear in Canvas on the first day of class unless published earlier by your instructor. Questions? Contact your instructor at adavila@peralta.edu. All instructions and communications for this class will be sent to Peralta student email accounts. To access your student email account, go to www.peralta.edu and click on "For Students" on the left side. Then select "Student Email".</i>				
21467	Lec 10:30-11:45 AM	TTh	Davila-Sanchez	ONLINE	Laney
	<i>This course is 100% online and has required live online meetings at the times listed in the schedule. Directions on how to access the meetings will be included in your Canvas page and on the syllabus. Classes you are registered for will appear in Canvas on the first day of class unless published earlier by your instructor. Questions? Contact your instructor at adavila@peralta.edu. All instructions and communications for this class will be sent to Peralta student email accounts. To access your student email account, go to www.peralta.edu and click on "For Students" on the left side. Then select "Student Email".</i>				
21469	Lec	Rodriguez	ONLINE	Laney	
	<i>Note: This class is partially on campus at the times and in the location listed and partially online. All Laney buildings begin with L in the schedule. The online portion of the class will not have set meeting times. Classes you are registered for will appear in Canvas on the first day of class unless published earlier by your</i>				



CODE	SEC	L/L	HOURS	DAYS	INSTRUCTOR	ROOM	COLLEGE
<i>instructor. Questions? Contact your instructor at <a href="mailto:erodriguez@peralta.edu">erodriguez@peralta.edu</a>. All instructions and communications for this class will be sent to Peralta student email accounts. To access your student email account, go to <a href="http://www.peralta.edu">www.peralta.edu</a> and click on "For Students" on the left side. Then select "Student Email".</i>							
21469	Lec	4:00-5:30 PM	M W	Rodriguez	E204	Laney	
<i>Note: This class is partially on campus at the times and in the location listed and partially online. All Laney buildings begin with L in the schedule. The online portion of the class will not have set meeting times. Classes you are registered for will appear in Canvas on the first day of class unless published earlier by your instructor. Questions? Contact your instructor at <a href="mailto:erodriguez@peralta.edu">erodriguez@peralta.edu</a>. All instructions and communications for this class will be sent to Peralta student email accounts. To access your student email account, go to <a href="http://www.peralta.edu">www.peralta.edu</a> and click on "For Students" on the left side. Then select "Student Email".</i>							
21937	Lec			Rodriguez	ONLINE	Laney	
<i>This course is 100% online and has required live online meetings at the times listed in the schedule. Directions on how to access the meetings will be included in your Canvas page and on the syllabus. Classes you are registered for will appear in Canvas on the first day of class unless published earlier by your instructor. Questions? Contact your instructor at <a href="mailto:erodriguez@peralta.edu">erodriguez@peralta.edu</a>. All instructions and communications for this class will be sent to Peralta student email accounts. To access your student email account, go to <a href="http://www.peralta.edu">www.peralta.edu</a> and click on "For Students" on the left side. Then select "Student Email".</i>							
21937	Lec	6:00-7:30 PM	M W	Rodriguez	ONLINE	Laney	
<i>This course is 100% online and has required live online meetings at the times listed in the schedule. Directions on how to access the meetings will be included in your Canvas page and on the syllabus. Classes you are registered for will appear in Canvas on the first day of class unless published earlier by your instructor. Questions? Contact your instructor at <a href="mailto:erodriguez@peralta.edu">erodriguez@peralta.edu</a>. All instructions and communications for this class will be sent to Peralta student email accounts. To access your student email account, go to <a href="http://www.peralta.edu">www.peralta.edu</a> and click on "For Students" on the left side. Then select "Student Email".</i>							
21990	Lec			Lopez	ONLINE	Laney	
<i>Note: This class is partially on campus at the times and in the location listed and partially online. All Laney buildings begin with L in the schedule. The online portion of the class will not have set meeting times. Classes you are registered for will appear in Canvas on the first day of class unless published earlier by your instructor. Questions? Contact your instructor at <a href="mailto:slopez@peralta.edu">slopez@peralta.edu</a>. All instructions and communications for this class will be sent to Peralta student email accounts. To access your student email account, go to <a href="http://www.peralta.edu">www.peralta.edu</a> and click on "For Students" on the left side. Then select "Student Email".</i>							
21990	Lec	11:00-1:30 PM	S	Lopez	E204	Laney	
<i>Note: This class is partially on campus at the times and in the location listed and partially online. All Laney buildings begin with L in the schedule. The online portion of the class will not have set meeting times. Classes you are registered for will appear in Canvas on the first day of class unless published earlier by your instructor. Questions? Contact your instructor at <a href="mailto:slopez@peralta.edu">slopez@peralta.edu</a>. All instructions and communications for this class will be sent to Peralta student email accounts. To access your student email account, go to <a href="http://www.peralta.edu">www.peralta.edu</a> and click on "For Students" on the left side. Then select "Student Email".</i>							
22307	Lec	9:45-10:35 AM	W	McMichael	-METWEST	Laney	
DUAL ENROLLMENTMETWEST HIGH SCHOOL							
22307	Lec	9:45-10:50 AM	F	McMichael	-METWEST	Laney	
DUAL ENROLLMENTMETWEST HIGH SCHOOL							
22307	Lec	10:15-11:20 AM	M	McMichael	-METWEST	Laney	
DUAL ENROLLMENTMETWEST HIGH SCHOOL							
<b>** 1B</b>	<b>ELEMENTARY SPANISH</b>						<b>5 UNITS</b>
Continuation of Spanish 1A							
PREREQUISITE: SPAN 1A							
21468	Lec			Parra	ONLINE	Laney	
<i>This course is 100% online and has required live online meetings at the times listed in the schedule. Directions on how to access the meetings will be included in your Canvas page and on the syllabus. Classes you are registered for will appear in Canvas on the first day of class unless published earlier by your instructor. Questions? Contact your instructor at <a href="mailto:rparra@peralta.edu">rparra@peralta.edu</a>. All instructions and communications for this class will be sent to Peralta student email accounts. To access your student email account, go to <a href="http://www.peralta.edu">www.peralta.edu</a> and click on "For Students" on the left side. Then select "Student Email".</i>							
21468	Lec	10:00-11:30 AM	M W	Parra	ONLINE	Laney	
<i>This course is 100% online and has required live online meetings at the times listed in the schedule. Directions on how to access the meetings will be included</i>							

CODE	SEC L/L HOURS	DAYS	INSTRUCTOR	ROOM	COLLEGE
<i>in your Canvas page and on the syllabus. Classes you are registered for will appear in Canvas on the first day of class unless published earlier by your instructor. Questions? Contact your instructor at rparra@peralta.edu. All instructions and communications for this class will be sent to Peralta student email accounts. To access your student email account, go to www.peralta.edu and click on "For Students" on the left side. Then select "Student Email".</i>					
<b>** 2A</b>	<b>INTERMEDIATE SPANISH I</b>				<b>5 UNITS</b>
Conversation, analysis and composition based on selected readings from short stories and articles on culture and history of the Spanish-speaking world					
PREREQUISITE: SPAN 1B					
22260	Lec		Parra	ONLINE	Laney
<i>Note: This class is partially on campus at the times and in the location listed and partially online. All Laney buildings begin with L in the schedule. The online portion of the class will not have set meeting times. Classes you are registered for will appear in Canvas on the first day of class unless published earlier by your instructor. Questions? Contact your instructor at rparra@peralta.edu. All instructions and communications for this class will be sent to Peralta student email accounts. To access your student email account, go to www.peralta.edu and click on "For Students" on the left side. Then select "Student Email".</i>					
22260	Lec 2:00-3:30 PM	M W	Parra	E204	Laney
<i>Note: This class is partially on campus at the times and in the location listed and partially online. All Laney buildings begin with L in the schedule. The online portion of the class will not have set meeting times. Classes you are registered for will appear in Canvas on the first day of class unless published earlier by your instructor. Questions? Contact your instructor at rparra@peralta.edu. All instructions and communications for this class will be sent to Peralta student email accounts. To access your student email account, go to www.peralta.edu and click on "For Students" on the left side. Then select "Student Email".</i>					
23711	Lec 10:40-11:45 AM	W	McMichael	-METWEST	Laney
DUAL ENROLLMENTMETWEST HIGH SCHOOLhmcicahael@peralta.edu					
23711	Lec 10:50-11:55 AM	F	McMichael	-METWEST	Laney
DUAL ENROLLMENTMETWEST HIGH SCHOOLhmcicahael@peralta.edu					
23711	Lec 11:25-12:30 PM	M	McMichael	-METWEST	Laney
DUAL ENROLLMENTMETWEST HIGH SCHOOLhmcicahael@peralta.edu					
<b>** 2B</b>	<b>INTERMEDIATE SPANISH II</b>				<b>5 UNITS</b>
Analysis and composition based on selected readings from Spanish and Latin American literature, articles on culture and history of the Spanish-speaking world					
PREREQUISITE: SPAN 2A					
22261	Lec		Parra	ONLINE	Laney
<i>Note: This class is partially on campus at the times and in the location listed and partially online. All Laney buildings begin with L in the schedule. The online portion of the class will not have set meeting times. Classes you are registered for will appear in Canvas on the first day of class unless published earlier by your instructor. Questions? Contact your instructor at rparra@peralta.edu. All instructions and communications for this class will be sent to Peralta student email accounts. To access your student email account, go to www.peralta.edu and click on "For Students" on the left side. Then select "Student Email".</i>					
22261	Lec 2:00-3:30 PM	M W	Parra	E204	Laney
<i>Note: This class is partially on campus at the times and in the location listed and partially online. All Laney buildings begin with L in the schedule. The online portion of the class will not have set meeting times. Classes you are registered for will appear in Canvas on the first day of class unless published earlier by your instructor. Questions? Contact your instructor at rparra@peralta.edu. All instructions and communications for this class will be sent to Peralta student email accounts. To access your student email account, go to www.peralta.edu and click on "For Students" on the left side. Then select "Student Email".</i>					
<b>** 22A</b>	<b>SPANISH FOR BILINGUAL SPEAKERS I</b>				<b>5 UNITS</b>
Elementary and intermediate Spanish for students whose native language is Spanish					
PREREQUISITE: SPAN 1B					
21880	Lec		Davila-Sanchez	ONLINE	Laney
<i>Note: This class is partially on campus at the times and in the location listed and partially online. All Laney buildings begin with L in the schedule. The online portion of the class will not have set meeting times. Classes you are registered for will appear in Canvas on the first day of class unless published earlier by</i>					



CODE	SEC	L/H HOURS	DAYS	INSTRUCTOR	ROOM	COLLEGE
<i>your instructor. Questions? Contact your instructor at <a href="mailto:adavila@peralta.edu">adavila@peralta.edu</a>. All instructions and communications for this class will be sent to Peralta student email accounts. To access your student email account, go to <a href="http://www.peralta.edu">www.peralta.edu</a> and click on "For Students" on the left side. Then select "Student Email".</i>						
21880	Lec	1:30-3:00 PM	T Th	Davila-Sanchez	E207	Laney
<i>Note: This class is partially on campus at the times and in the location listed and partially online. All Laney buildings begin with L in the schedule. The online portion of the class will not have set meeting times. Classes you are registered for will appear in Canvas on the first day of class unless published earlier by your instructor. Questions? Contact your instructor at <a href="mailto:adavila@peralta.edu">adavila@peralta.edu</a>. All instructions and communications for this class will be sent to Peralta student email accounts. To access your student email account, go to <a href="http://www.peralta.edu">www.peralta.edu</a> and click on "For Students" on the left side. Then select "Student Email".</i>						
<b>** 22B</b>	<b>SPANISH FOR BILINGUAL SPEAKERS II 5 UNITS</b>					
Continuation of SPAN 22A						
PREREQUISITE: SPAN 22A						
21881	Lec			Davila-Sanchez	ONLINE	Laney
<i>Note: This class is partially on campus at the times and in the location listed and partially online. All Laney buildings begin with L in the schedule. The online portion of the class will not have set meeting times. Classes you are registered for will appear in Canvas on the first day of class unless published earlier by your instructor. Questions? Contact your instructor at <a href="mailto:adavila@peralta.edu">adavila@peralta.edu</a>. All instructions and communications for this class will be sent to Peralta student email accounts. To access your student email account, go to <a href="http://www.peralta.edu">www.peralta.edu</a> and click on "For Students" on the left side. Then select "Student Email".</i>						
21881	Lec	1:30-3:00 PM	T Th	Davila-Sanchez	E207	Laney
<i>Note: This class is partially on campus at the times and in the location listed and partially online. All Laney buildings begin with L in the schedule. The online portion of the class will not have set meeting times. Classes you are registered for will appear in Canvas on the first day of class unless published earlier by your instructor. Questions? Contact your instructor at <a href="mailto:adavila@peralta.edu">adavila@peralta.edu</a>. All instructions and communications for this class will be sent to Peralta student email accounts. To access your student email account, go to <a href="http://www.peralta.edu">www.peralta.edu</a> and click on "For Students" on the left side. Then select "Student Email".</i>						

**SPORTS FITNESS**

<b>** 7A</b>	<b>SWIM X-FIT I - FUNDAMENTALS</b>						<b>0.5 UNIT</b>
	Activity course						
23121	Lab	12:10-1:00 PM	T Th	Bretz	POOL1	Laney	
<i>Note: This class will be on the Laney campus at the times and in the location listed. All Laney buildings begin with L in the schedule. Classes you are registered for will appear in the Canvas course management system on the first day of class unless published earlier by your instructor. Questions? Contact your instructor at <a href="mailto:kbretz@peralta.edu">kbretz@peralta.edu</a>. All instructions and communications for this class will be sent to Peralta student email accounts. To access your student email account, go to <a href="http://www.peralta.edu">www.peralta.edu</a> and click on "For Students" on the left side. Then select "Student Email".</i>							
<b>** 7B</b>	<b>SWIM X-FIT II - BEGINNING</b>						<b>0.5 UNIT</b>
	Activity course						
23122	Lab	12:10-1:00 PM	T Th	Bretz	POOL1	Laney	
<i>Note: This class will be on the Laney campus at the times and in the location listed. All Laney buildings begin with L in the schedule. Classes you are registered for will appear in the Canvas course management system on the first day of class unless published earlier by your instructor. Questions? Contact your instructor at <a href="mailto:kbretz@peralta.edu">kbretz@peralta.edu</a>. All instructions and communications for this class will be sent to Peralta student email accounts. To access your student email account, go to <a href="http://www.peralta.edu">www.peralta.edu</a> and click on "For Students" on the left side. Then select "Student Email".</i>							
<b>7C</b>	<b>SWIM X-FIT III - INTERMEDIATE</b>						<b>0.5 UNIT</b>
	Activity course						
23123	Lab	12:10-1:00 PM	T Th	Bretz	POOL1	Laney	
<i>Note: This class will be on the Laney campus at the times and in the location listed. All Laney buildings begin with L in the schedule. Classes you are registered for will appear in the Canvas course management system on the first day of class unless published earlier by your instructor. Questions? Contact your instructor at <a href="mailto:kbretz@peralta.edu">kbretz@peralta.edu</a>. All instructions and communications for this class will be sent to Peralta student email accounts. To access your student email account, go to <a href="http://www.peralta.edu">www.peralta.edu</a> and click on "For Students" on the left side. Then select "Student Email".</i>							

CODE	SEC	L/L HOURS	DAYS	INSTRUCTOR	ROOM	COLLEGE
<b>** 7D</b>	<b>SWIM X-FIT IV - EXPERIENCED</b>					<b>0.5 UNIT</b>
	Activity course					
23124	Lab	12:10-1:00 PM	T Th	Bretz	POOL1	Laney
	Note: This class will be on the Laney campus at the times and in the location listed. All Laney buildings begin with L in the schedule. Classes you are registered for will appear in the Canvas course management system on the first day of class unless published earlier by your instructor. Questions? Contact your instructor at kbretz@peralta.edu. All instructions and communications for this class will be sent to Peralta student email accounts. To access your student email account, go to www.peralta.edu and click on "For Students" on the left side. Then select "Student Email".					
<b>** 33</b>	<b>AEROBICS</b>					<b>0.5 UNIT</b>
	Activity class					
22156	Lab	5:00-5:50 PM	M W	James	GYM	Laney
	Note: This class will be on the Laney campus at the times and in the location listed. All Laney buildings begin with L in the schedule. Classes you are registered for will appear in the Canvas course management system on the first day of class unless published earlier by your instructor. Questions? Contact your instructor at djames@peralta.edu. All instructions and communications for this class will be sent to Peralta student email accounts. To access your student email account, go to www.peralta.edu and click on "For Students" on the left side. Then select "Student Email".					
<b>** 34</b>	<b>STEP AEROBICS</b>					<b>0.5 UNIT</b>
	Activity class					
22157	Lab	5:00-5:50 PM	M W	James	GYM	Laney
	Note: This class will be on the Laney campus at the times and in the location listed. All Laney buildings begin with L in the schedule. Classes you are registered for will appear in the Canvas course management system on the first day of class unless published earlier by your instructor. Questions? Contact your instructor at djames@peralta.edu. All instructions and communications for this class will be sent to Peralta student email accounts. To access your student email account, go to www.peralta.edu and click on "For Students" on the left side. Then select "Student Email".					
<b>** 35</b>	<b>BOOTCAMP</b>					<b>0.5 UNIT</b>
	Activity class					
22158	Lab	5:00-5:50 PM	M W	James	GYM	Laney
	Note: This class will be on the Laney campus at the times and in the location listed. All Laney buildings begin with L in the schedule. Classes you are registered for will appear in the Canvas course management system on the first day of class unless published earlier by your instructor. Questions? Contact your instructor at djames@peralta.edu. All instructions and communications for this class will be sent to Peralta student email accounts. To access your student email account, go to www.peralta.edu and click on "For Students" on the left side. Then select "Student Email".					
<b>** 36</b>	<b>AEROBIC CIRCUITS</b>					<b>0.5 UNIT</b>
	Activity class					
22159	Lab	5:00-5:50 PM	M W	James	GYM	Laney
	Note: This class will be on the Laney campus at the times and in the location listed. All Laney buildings begin with L in the schedule. Classes you are registered for will appear in the Canvas course management system on the first day of class unless published earlier by your instructor. Questions? Contact your instructor at djames@peralta.edu. All instructions and communications for this class will be sent to Peralta student email accounts. To access your student email account, go to www.peralta.edu and click on "For Students" on the left side. Then select "Student Email".					
<b>** 37A</b>	<b>CORE AND RESTORE I - FUNDAMENTALS</b>					<b>0.5 UNIT</b>
	Activity class					
23117	Lab	12:00-12:50 PM	T Th	Sisneros	C100	Laney
	Note: This class will be on the Laney campus at the times and in the location listed. All Laney buildings begin with L in the schedule. Classes you are registered for will appear in the Canvas course management system on the first day of class unless published earlier by your instructor. Questions? Contact your instructor at hsisneros@peralta.edu. All instructions and communications for this class will be sent to Peralta student email accounts. To access your student email account, go to www.peralta.edu and click on "For Students" on the left side. Then select "Student Email".					

CODE	SEC L/L HOURS	DAYS	INSTRUCTOR	ROOM	COLLEGE
<b>** 37B</b>	<b>CORE AND RESTORE II - BEGINNING</b>				<b>0.5 UNIT</b>
	Activity class				
23118	Lab 12:00-12:50 PM TTh		Sisneros	C100	Laney
	Note: This class will be on the Laney campus at the times and in the location listed. All Laney buildings begin with L in the schedule. Classes you are registered for will appear in the Canvas course management system on the first day of class unless published earlier by your instructor. Questions? Contact your instructor at <a href="mailto:hsisneros@peralta.edu">hsisneros@peralta.edu</a> . All instructions and communications for this class will be sent to Peralta student email accounts. To access your student email account, go to <a href="http://www.peralta.edu">www.peralta.edu</a> and click on "For Students" on the left side. Then select "Student Email".				
<b>** 37C</b>	<b>CORE AND RESTORE III - INTERMEDIATE</b>				<b>0.5 UNIT</b>
	Activity class				
23119	Lab 12:00-12:50 PM TTh		Sisneros	C100	Laney
	Note: This class will be on the Laney campus at the times and in the location listed. All Laney buildings begin with L in the schedule. Classes you are registered for will appear in the Canvas course management system on the first day of class unless published earlier by your instructor. Questions? Contact your instructor at <a href="mailto:hsisneros@peralta.edu">hsisneros@peralta.edu</a> . All instructions and communications for this class will be sent to Peralta student email accounts. To access your student email account, go to <a href="http://www.peralta.edu">www.peralta.edu</a> and click on "For Students" on the left side. Then select "Student Email".				
<b>** 37D</b>	<b>CORE AND RESTORE IV - EXPERIENCED</b>				<b>0.5 UNIT</b>
	Activity class				
23120	Lab 12:00-12:50 PM TTh		Sisneros	C100	Laney
	Note: This class will be on the Laney campus at the times and in the location listed. All Laney buildings begin with L in the schedule. Classes you are registered for will appear in the Canvas course management system on the first day of class unless published earlier by your instructor. Questions? Contact your instructor at <a href="mailto:hsisneros@peralta.edu">hsisneros@peralta.edu</a> . All instructions and communications for this class will be sent to Peralta student email accounts. To access your student email account, go to <a href="http://www.peralta.edu">www.peralta.edu</a> and click on "For Students" on the left side. Then select "Student Email".				
<b>** 54A</b>	<b>CROSS FITNESS I - FUNDAMENTALS</b>				<b>1 UNIT</b>
	Activity class				
21633	Lab 7:30-8:45 AM MW		Linares	FH126	Laney
	Note: This class will be on the Laney campus at the times and in the location listed. All Laney buildings begin with L in the schedule. Classes you are registered for will appear in the Canvas course management system on the first day of class unless published earlier by your instructor. Questions? Contact your instructor at <a href="mailto:dlinarez@peralta.edu">dlinarez@peralta.edu</a> . All instructions and communications for this class will be sent to Peralta student email accounts. To access your student email account, go to <a href="http://www.peralta.edu">www.peralta.edu</a> and click on "For Students" on the left side. Then select "Student Email".				
21956	Lab 6:00-7:15 AM MW		Cheyne	C102	Laney
	(Recommended for Fitness Center) Note: This class will be on the Laney campus at the times and in the location listed. All Laney buildings begin with L in the schedule. Classes you are registered for will appear in the Canvas course management system on the first day of class unless published earlier by your instructor. Questions? Contact your instructor at <a href="mailto:dcheyne@peralta.edu">dcheyne@peralta.edu</a> . All instructions and communications for this class will be sent to Peralta student email accounts. To access your student email account, go to <a href="http://www.peralta.edu">www.peralta.edu</a> and click on "For Students" on the left side. Then select "Student Email".				
<b>** 54B</b>	<b>CROSS FITNESS II - BEGINNING</b>				<b>1 UNIT</b>
	Activity class				
21634	Lab 7:30-8:45 AM MW		Linares	FH126	Laney
	OCR Female Weights Note: This class will be on the Laney campus at the times and in the location listed. All Laney buildings begin with L in the schedule. Classes you are registered for will appear in the Canvas course management system on the first day of class unless published earlier by your instructor. Questions? Contact your instructor at <a href="mailto:dlinarez@peralta.edu">dlinarez@peralta.edu</a> . All instructions and communications for this class will be sent to Peralta student email accounts. To access your student email account, go to <a href="http://www.peralta.edu">www.peralta.edu</a> and click on "For Students" on the left side. Then select "Student Email".				
21957	Lab 6:00-7:15 AM MW		Cheyne	C102	Laney

CODE	SEC L/L HOURS	DAYS	INSTRUCTOR	ROOM	COLLEGE
	(Recommended for Fitness Center) Note: This class will be on the Laney campus at the times and in the location listed. All Laney buildings begin with L in the schedule. Classes you are registered for will appear in the Canvas course management system on the first day of class unless published earlier by your instructor. Questions? Contact your instructor at <a href="mailto:dcheyne@peralta.edu">dcheyne@peralta.edu</a> . All instructions and communications for this class will be sent to Peralta student email accounts. To access your student email account, go to <a href="http://www.peralta.edu">www.peralta.edu</a> and click on "For Students" on the left side. Then select "Student Email".				
21960	Lab		Beam	ONLINE	Laney
	This class is a fully online course with no required on-campus or Zoom meetings. All instruction will be provided via the internet through the college learning management system Canvas. Classes you are registered for will appear in Canvas on the first day of class unless published earlier by your instructor. Questions? Contact your instructor at <a href="mailto:jbeam@peralta.edu">jbeam@peralta.edu</a> . All instructions and communications for this class will be sent to Peralta student email accounts. To access your student email account, go to <a href="http://www.peralta.edu">www.peralta.edu</a> and click on "For Students" on the left side. Then select "Student Email".				
22153	Lab		Haagenson	ONLINE	Laney
	This class is a fully online course with no required on-campus or Zoom meetings. All instruction will be provided via the internet through the college learning management system Canvas. Classes you are registered for will appear in Canvas on the first day of class unless published earlier by your instructor. Questions? Contact your instructor at <a href="mailto:jhaagenson@peralta.edu">jhaagenson@peralta.edu</a> . All instructions and communications for this class will be sent to Peralta student email accounts. To access your student email account, go to <a href="http://www.peralta.edu">www.peralta.edu</a> and click on "For Students" on the left side. Then select "Student Email".				
<b>** 54C</b>	<b>CROSS FITNESS III - INTERMEDIATE</b>				<b>1 UNIT</b>
	Activity class				
21641	Lab 6:00-7:15 AM MW		Cheyne	C102	Laney
	(Recommended for Fitness Center) Note: This class will be on the Laney campus at the times and in the location listed. All Laney buildings begin with L in the schedule. Classes you are registered for will appear in the Canvas course management system on the first day of class unless published earlier by your instructor. Questions? Contact your instructor at <a href="mailto:dcheyne@peralta.edu">dcheyne@peralta.edu</a> . All instructions and communications for this class will be sent to Peralta student email accounts. To access your student email account, go to <a href="http://www.peralta.edu">www.peralta.edu</a> and click on "For Students" on the left side. Then select "Student Email".				
<b>** 54D</b>	<b>CROSS FITNESS IV - EXPERIENCED</b>				<b>1 UNIT</b>
	Activity class				
21927	Lab 7:30-8:45 AM MW		Linares	FH126	Laney
	Female Weights Open To All Note: This class will be on the Laney campus at the times and in the location listed. All Laney buildings begin with L in the schedule. Classes you are registered for will appear in the Canvas course management system on the first day of class unless published earlier by your instructor. Questions? Contact your instructor at <a href="mailto:dlinarez@peralta.edu">dlinarez@peralta.edu</a> . All instructions and communications for this class will be sent to Peralta student email accounts. To access your student email account, go to <a href="http://www.peralta.edu">www.peralta.edu</a> and click on "For Students" on the left side. Then select "Student Email".				
21958	Lab 6:00-7:15 AM MW		Cheyne	C102	Laney
	(Recommended for Fitness Center) Note: This class will be on the Laney campus at the times and in the location listed. All Laney buildings begin with L in the schedule. Classes you are registered for will appear in the Canvas course management system on the first day of class unless published earlier by your instructor. Questions? Contact your instructor at <a href="mailto:dcheyne@peralta.edu">dcheyne@peralta.edu</a> . All instructions and communications for this class will be sent to Peralta student email accounts. To access your student email account, go to <a href="http://www.peralta.edu">www.peralta.edu</a> and click on "For Students" on the left side. Then select "Student Email".				
21962	Lab		Beam	ONLINE	Laney
	This class is a fully online course with no required on-campus or Zoom meetings. All instruction will be provided via the internet through the college learning management system Canvas. Classes you are registered for will appear in Canvas on the first day of class unless published earlier by your instructor. Questions? Contact your instructor at <a href="mailto:jbeam@peralta.edu">jbeam@peralta.edu</a> . All instructions and communications for this class will be sent to Peralta student email accounts. To access your student email account, go to <a href="http://www.peralta.edu">www.peralta.edu</a> and click on "For Students" on the left side. Then select "Student Email".				
22155	Lab		Haagenson	ONLINE	Laney
	This class is a fully online course with no required on-campus or Zoom meetings. All instruction will be provided via the internet through the college learning management system Canvas. Classes you are registered for will appear in Canvas on the first day of class unless published earlier by your instructor. Questions? Contact your instructor at <a href="mailto:jhaagenson@peralta.edu">jhaagenson@peralta.edu</a> . All instructions and communications for this class will be sent to Peralta student email accounts. To access your student email account, go to <a href="http://www.peralta.edu">www.peralta.edu</a> and click on "For Students" on the left side. Then select "Student Email".				

COURSE	SEC/L/L HOURS	DAYS	INSTRUCTOR	ROOM	COLLEGE
	<p>for will appear in the Canvas course management system on the first day of class unless published earlier by your instructor. Questions? Contact your instructor at <a href="mailto:fzapatap@peralta.edu">fzapatap@peralta.edu</a>. All instructions and communications for this class will be sent to Peralta student email accounts. To access your student email account, go to <a href="http://www.peralta.edu">www.peralta.edu</a> and click on "For Students" on the left side. Then select "Student Email".</p>				
23628	Lab		Crowley	ONLINE	Laney
	<p>This class is a fully online course with no required on-campus or Zoom meetings. All instruction will be provided via the internet through the college learning management system Canvas. Classes you are registered for will appear in Canvas on the first day of class unless published earlier by your instructor. Questions? Contact your instructor at <a href="mailto:rcrowley@peralta.edu">rcrowley@peralta.edu</a>. All instructions and communications for this class will be sent to Peralta student email accounts. To access your student email account, go to <a href="http://www.peralta.edu">www.peralta.edu</a> and click on "For Students" on the left side. Then select "Student Email".</p>				
<b>** 59D</b>	<b>STRENGTH TRAINING FOR SPORTS IV 0.5 UNIT - COMPETITION</b>				
	Activity class				
21712	Lab 12:00-12:50 PM	MW	Zapata	FH126	Laney
	<p>Note: This class will be on the Laney campus at the times and in the location listed. All Laney buildings begin with L in the schedule. Classes you are registered for will appear in the Canvas course management system on the first day of class unless published earlier by your instructor. Questions? Contact your instructor at <a href="mailto:fzapatap@peralta.edu">fzapatap@peralta.edu</a>. All instructions and communications for this class will be sent to Peralta student email accounts. To access your student email account, go to <a href="http://www.peralta.edu">www.peralta.edu</a> and click on "For Students" on the left side. Then select "Student Email".</p>				
21985	Lab 1:00-1:50 PM	MW	Beam	FH126	Laney
	<p>Note: This class will be on the Laney campus at the times and in the location listed. All Laney buildings begin with L in the schedule. Classes you are registered for will appear in the Canvas course management system on the first day of class unless published earlier by your instructor. Questions? Contact your instructor at <a href="mailto:jbeam@peralta.edu">jbeam@peralta.edu</a>. All instructions and communications for this class will be sent to Peralta student email accounts. To access your student email account, go to <a href="http://www.peralta.edu">www.peralta.edu</a> and click on "For Students" on the left side. Then select "Student Email".</p>				
21986	Lab		Haagenson	ONLINE	Laney
	<p>This class is a fully online course with no required on-campus or Zoom meetings. All instruction will be provided via the internet through the college learning management system Canvas. Classes you are registered for will appear in Canvas on the first day of class unless published earlier by your instructor. Questions? Contact your instructor at <a href="mailto:jhaagenson@peralta.edu">jhaagenson@peralta.edu</a>. All instructions and communications for this class will be sent to Peralta student email accounts. To access your student email account, go to <a href="http://www.peralta.edu">www.peralta.edu</a> and click on "For Students" on the left side. Then select "Student Email".</p>				
23629	Lab		Crowley	ONLINE	Laney
	<p>This class is a fully online course with no required on-campus or Zoom meetings. All instruction will be provided via the internet through the college learning management system Canvas. Classes you are registered for will appear in Canvas on the first day of class unless published earlier by your instructor. Questions? Contact your instructor at <a href="mailto:rcrowley@peralta.edu">rcrowley@peralta.edu</a>. All instructions and communications for this class will be sent to Peralta student email accounts. To access your student email account, go to <a href="http://www.peralta.edu">www.peralta.edu</a> and click on "For Students" on the left side. Then select "Student Email".</p>				
<b>** 67A</b>	<b>SPORTS TRAINING I-FUNDAMENTALS 0.5 UNIT</b>				
	Activity class				
21574	Lab 1:30-2:20 PM	TTh	Haagenson	FH126	Laney
	<p>Note: This class will be on the Laney campus at the times and in the location listed. All Laney buildings begin with L in the schedule. Classes you are registered for will appear in the Canvas course management system on the first day of class unless published earlier by your instructor. Questions? Contact your instructor at <a href="mailto:jhaagenson@peralta.edu">jhaagenson@peralta.edu</a>. All instructions and communications for this class will be sent to Peralta student email accounts. To access your student email account, go to <a href="http://www.peralta.edu">www.peralta.edu</a> and click on "For Students" on the left side. Then select "Student Email".</p>				
21653	Lab 2:30-3:20 PM	TTh	Beam	FH126	Laney
	<p>Note: This class will be on the Laney campus at the times and in the location listed. All Laney buildings begin with L in the schedule. Classes you are registered for will appear in the Canvas course management system on the first day of class unless published earlier by your instructor. Questions? Contact your instructor at <a href="mailto:jbeam@peralta.edu">jbeam@peralta.edu</a>. All instructions and communications for this class will be</p>				

CODE	SEC L/L	HOURS	DAYS	INSTRUCTOR	ROOM	COLLEGE
sent to Peralta student email accounts. To access your student email account, go to <a href="http://www.peralta.edu">www.peralta.edu</a> and click on "For Students" on the left side. Then select "Student Email".						
24032	Lab	7:00-7:50 AM	T Th	Cheyne	C102	Laney
24078	Lab	1:00-1:50 PM	T Th	Zapata	FIELD1	Laney
<b>** 67B SPORTS TRAINING II - BEGINNING 0.5 UNIT</b>						
Activity class						
24034	Lab	7:00-7:50 AM	T Th	Cheyne	C102	Laney
24079	Lab	1:00-1:50 PM	T Th	Zapata	FIELD1	Laney
<b>** 67C SPORTS TRAINING III - INTERMEDIATE 0.5 UNIT</b>						
Activity class						
21575	Lab	1:30-2:20 PM	T Th	Haagenson	FH126	Laney
Note: This class will be on the Laney campus at the times and in the location listed. All Laney buildings begin with L in the schedule. Classes you are registered for will appear in the Canvas course management system on the first day of class unless published earlier by your instructor. Questions? Contact your instructor at <a href="mailto:jhaagenson@peralta.edu">jhaagenson@peralta.edu</a> . All instructions and communications for this class will be sent to Peralta student email accounts. To access your student email account, go to <a href="http://www.peralta.edu">www.peralta.edu</a> and click on "For Students" on the left side. Then select "Student Email".						
21576	Lab	2:30-3:20 PM	T Th	Beam	FH126	Laney
Note: This class will be on the Laney campus at the times and in the location listed. All Laney buildings begin with L in the schedule. Classes you are registered for will appear in the Canvas course management system on the first day of class unless published earlier by your instructor. Questions? Contact your instructor at <a href="mailto:jbeam@peralta.edu">jbeam@peralta.edu</a> . All instructions and communications for this class will be sent to Peralta student email accounts. To access your student email account, go to <a href="http://www.peralta.edu">www.peralta.edu</a> and click on "For Students" on the left side. Then select "Student Email".						
24033	Lab	7:00-7:50 AM	T Th	Cheyne	C102	Laney
24080	Lab	1:00-1:50 PM	T Th	Zapata	FIELD1	Laney
<b>** 67D SPORT TRAINING IV - EXPERIENCED 0.5 UNIT</b>						
Activity class						
23114	Lab	7:00-7:50 AM	T Th	Cheyne	C102	Laney
(Recommended for Fitness Center)Note: This class will be on the Laney campus at the times and in the location listed. All Laney buildings begin with L in the schedule. Classes you are registered for will appear in the Canvas course management system on the first day of class unless published earlier by your instructor. Questions? Contact your instructor at <a href="mailto:dcheyne@peralta.edu">dcheyne@peralta.edu</a> . All instructions and communications for this class will be sent to Peralta student email accounts. To access your student email account, go to <a href="http://www.peralta.edu">www.peralta.edu</a> and click on "For Students" on the left side. Then select "Student Email".						
24081	Lab	1:00-1:50 PM	T Th	Zapata	FIELD1	Laney
<b>** 86B FLAG FOOTBALL II - BEGINNING 1 UNIT</b>						
Activity class						
21642	Lab		M W	Beam	ONLINE	Laney
This class is a fully online course with no required on-campus or Zoom meetings. All instruction will be provided via the internet through the college learning management system Canvas. Classes you are registered for will appear in Canvas on the first day of class unless published earlier by your instructor. Questions? Contact your instructor at <a href="mailto:jbeam@peralta.edu">jbeam@peralta.edu</a> . All instructions and communications for this class will be sent to Peralta student email accounts. To access your student email account, go to <a href="http://www.peralta.edu">www.peralta.edu</a> and click on "For Students" on the left side. Then select "Student Email".						
23115	Lab	4:00-5:35 PM	M W	Haagenson	FH126	Laney
02/09/2022 - 05/20/2022 Note: This class will be on the Laney campus at the times and in the location listed. All Laney buildings begin with L in the schedule. Classes you are registered for will appear in the Canvas course management system on the first day of class unless published earlier by your instructor. Questions? Contact your instructor at <a href="mailto:jhaagenson@peralta.edu">jhaagenson@peralta.edu</a> . All instructions and communications for this class will be sent to Peralta student email accounts. To access your student email account, go to <a href="http://www.peralta.edu">www.peralta.edu</a> and click on "For Students" on the left side. Then select "Student Email".						

CODE	SEC L/L	HOURS	DAYS	INSTRUCTOR	ROOM	COLLEGE
<b>** 86D</b>	<b>FLAG FOOTBALL IV - ADVANCED</b>					<b>1 UNIT</b>
Activity class						
21643	Lab		M W	Beam	ONLINE	Laney
This class is a fully online course with no required on-campus or Zoom meetings. All instruction will be provided via the internet through the college learning management system Canvas. Classes you are registered for will appear in Canvas on the first day of class unless published earlier by your instructor. Questions? Contact your instructor at <a href="mailto:jbeam@peralta.edu">jbeam@peralta.edu</a> . All instructions and communications for this class will be sent to Peralta student email accounts. To access your student email account, go to <a href="http://www.peralta.edu">www.peralta.edu</a> and click on "For Students" on the left side. Then select "Student Email".						
23116	Lab	4:00-5:35 PM	M W	Haagenson FH126		Laney
02/09/2022 - 05/20/2022 Note: This class will be on the Laney campus at the times and in the location listed. All Laney buildings begin with L in the schedule. Classes you are registered for will appear in the Canvas course management system on the first day of class unless published earlier by your instructor. Questions? Contact your instructor at <a href="mailto:jhaagenson@peralta.edu">jhaagenson@peralta.edu</a> . All instructions and communications for this class will be sent to Peralta student email accounts. To access your student email account, go to <a href="http://www.peralta.edu">www.peralta.edu</a> and click on "For Students" on the left side. Then select "Student Email".						
<b>THEATRE ARTS</b>						
<b>** 2</b>	<b>INTRODUCTION TO THE THEATRE ARTS</b>					<b>3 UNITS</b>
Introduction to the relationship of theatre to various cultures throughout history, and on the contributions of significant individual artists						
21513	Lec	11:00-12:15 PM	M W	Torres	ONLINE	Laney
This course is 100% online and has required live online meetings at the times listed in the schedule. Directions on how to access the meetings will be included in your Canvas page and on the syllabus. Classes you are registered for will appear in Canvas on the first day of class unless published earlier by your instructor. Questions? Contact your instructor at <a href="mailto:mtorres@peralta.edu">mtorres@peralta.edu</a> . All instructions and communications for this class will be sent to Peralta student email accounts. To access your student email account, go to <a href="http://www.peralta.edu">www.peralta.edu</a> and click on "For Students" on the left side. Then select "Student Email".						
<b>** 21</b>	<b>ACTING I</b>					<b>3 UNITS</b>
Application basic acting theory to performance and develops the skills of interpretation of drama through acting						
21471	Lab	2:00-3:15 PM	T Th	Torres	THSTAGE	Laney
Note: This class is partially on campus at the times and in the location listed and partially online at the times listed. All Laney buildings begin with L in the schedule. Classes you are registered for will appear in Canvas on the first day of class unless published earlier by your instructor. Questions? Contact your instructor at <a href="mailto:mtorres@peralta.edu">mtorres@peralta.edu</a> . All instructions and communications for this class will be sent to Peralta student email accounts. To access your student email account, go to <a href="http://www.peralta.edu">www.peralta.edu</a> and click on "For Students" on the left side. Then select "Student Email".						
	Lec	1:00-1:50 PM	T	Torres	ONLINE	Laney
Note: This class is partially on campus at the times and in the location listed and partially online at the times listed. All Laney buildings begin with L in the schedule. Classes you are registered for will appear in Canvas on the first day of class unless published earlier by your instructor. Questions? Contact your instructor at <a href="mailto:mtorres@peralta.edu">mtorres@peralta.edu</a> . All instructions and communications for this class will be sent to Peralta student email accounts. To access your student email account, go to <a href="http://www.peralta.edu">www.peralta.edu</a> and click on "For Students" on the left side. Then select "Student Email".						
	Lec	1:00-1:50 PM	Th	Torres	THSTAGE	Laney
Note: This class is partially on campus at the times and in the location listed and partially online at the times listed. All Laney buildings begin with L in the schedule. Classes you are registered for will appear in Canvas on the first day of class unless published earlier by your instructor. Questions? Contact your instructor at <a href="mailto:mtorres@peralta.edu">mtorres@peralta.edu</a> . All instructions and communications for this class will be sent to Peralta student email accounts. To access your student email account, go to <a href="http://www.peralta.edu">www.peralta.edu</a> and click on "For Students" on the left side. Then select "Student Email".						



CODE	SEC	L/L	HOURS	DAYS	INSTRUCTOR	ROOM	COLLEGE
<b>** 22</b>	<b>ACTING II</b>						<b>3 UNITS</b>
	Continuation of Acting I						
	PREREQUISITE: THART 21						
21474	Lab 2:00-3:15 PM			TTh	Torres	THSTAGE Laney	
	Note: This class is partially on campus at the times and in the location listed and partially online at the times listed. All Laney buildings begin with L in the schedule. Classes you are registered for will appear in Canvas on the first day of class unless published earlier by your instructor. Questions? Contact your instructor at mtorres@peralta.edu. All instructions and communications for this class will be sent to Peralta student email accounts. To access your student email account, go to www.peralta.edu and click on "For Students" on the left side. Then select "Student Email".						
	Lec 1:00-1:50 PM			T	Torres	ONLINE Laney	
	Note: This class is partially on campus at the times and in the location listed and partially online at the times listed. All Laney buildings begin with L in the schedule. Classes you are registered for will appear in Canvas on the first day of class unless published earlier by your instructor. Questions? Contact your instructor at mtorres@peralta.edu. All instructions and communications for this class will be sent to Peralta student email accounts. To access your student email account, go to www.peralta.edu and click on "For Students" on the left side. Then select "Student Email".						
	Lec 1:00-1:50 PM			Th	Torres	THSTAGE Laney	
	Note: This class is partially on campus at the times and in the location listed and partially online at the times listed. All Laney buildings begin with L in the schedule. Classes you are registered for will appear in Canvas on the first day of class unless published earlier by your instructor. Questions? Contact your instructor at mtorres@peralta.edu. All instructions and communications for this class will be sent to Peralta student email accounts. To access your student email account, go to www.peralta.edu and click on "For Students" on the left side. Then select "Student Email".						
<b>** 31</b>	<b>REHEARSAL AND PRODUCTION I</b>						<b>3 UNITS</b>
	Theatrical production and performance						
21472	Lab 3:30-5:20 PM			TWThF	Torres	THSTAGE Laney	
	02/08/2022 - 04/15/2022 Note: This class will be on the Laney campus at the times and in the location listed. All Laney buildings begin with L in the schedule. 100% Face to Face. Classes you are registered for will appear in the Canvas course management system on the first day of class unless published earlier by your instructor. Questions? Contact your instructor at _mtorres@peralta.edu. All instructions and communications for this class will be sent to Peralta student email accounts. To access your student email account, go to www.peralta.edu and click on "For Students" on the left side. Then select "Student Email".						
21472	Lab 5:30-7:45 PM			TWThF	Torres	THSTAGE Laney	
	02/08/2022 - 04/15/2022 Note: This class will be on the Laney campus at the times and in the location listed. All Laney buildings begin with L in the schedule. 100% Face to Face. Classes you are registered for will appear in the Canvas course management system on the first day of class unless published earlier by your instructor. Questions? Contact your instructor at _mtorres@peralta.edu. All instructions and communications for this class will be sent to Peralta student email accounts. To access your student email account, go to www.peralta.edu and click on "For Students" on the left side. Then select "Student Email".						
<b>** 32</b>	<b>REHEARSAL AND PRODUCTION II</b>						<b>3 UNITS</b>
	Continuation of THART 31						
	PREREQUISITE: THART 31						
21560	Lab 3:30-5:20 PM			TWThF	Torres	THSTAGE Laney	
	02/08/2022 - 04/15/2022 Note: This class will be on the Laney campus at the times and in the location listed. All Laney buildings begin with L in the schedule. 100% Face to Face. Classes you are registered for will appear in the Canvas course management system on the first day of class unless published earlier by your instructor. Questions? Contact your instructor at _mtorres@peralta.edu. All instructions and communications for this class will be sent to Peralta student email accounts. To access your student email account, go to www.peralta.edu and click on "For Students" on the left side. Then select "Student Email".						
21560	Lab 5:30-7:45 PM			TWThF	Torres	THSTAGE Laney	
	02/08/2022 - 04/15/2022 Note: This class will be on the Laney campus at the times and in the location listed. All Laney buildings begin with L in the schedule. 100% Face to Face. Classes you are registered for will appear in the Canvas course management system on the first day of class unless published earlier by your instructor. Questions? Contact your instructor at _mtorres@peralta.edu. All instructions and communications for this class will be sent to Peralta student email accounts. To access your student email account, go to www.peralta.edu and click on "For Students" on the left side. Then select "Student Email".						

CODE	SEC	L/L	HOURS	DAYS	INSTRUCTOR	ROOM	COLLEGE
	email accounts. To access your student email account, go to www.peralta.edu and click on "For Students" on the left side. Then select "Student Email".						
<b>** 33</b>	<b>REHEARSAL AND PRODUCTION III</b>						<b>3 UNITS</b>
	Continuation of THART 32						
	PREREQUISITE: THART 32						
21607	Lab 3:30-5:20 PM			TWThF	Torres	THSTAGE Laney	
	02/08/2022 - 04/15/2022 Note: This class will be on the Laney campus at the times and in the location listed. All Laney buildings begin with L in the schedule. 100% Face to Face. Classes you are registered for will appear in the Canvas course management system on the first day of class unless published earlier by your instructor. Questions? Contact your instructor at _mtorres@peralta.edu. All instructions and communications for this class will be sent to Peralta student email accounts. To access your student email account, go to www.peralta.edu and click on "For Students" on the left side. Then select "Student Email".						
21607	Lab 5:30-7:45 PM			TWThF	Torres	THSTAGE Laney	
	02/08/2022 - 04/15/2022 Note: This class will be on the Laney campus at the times and in the location listed. All Laney buildings begin with L in the schedule. 100% Face to Face. Classes you are registered for will appear in the Canvas course management system on the first day of class unless published earlier by your instructor. Questions? Contact your instructor at _mtorres@peralta.edu. All instructions and communications for this class will be sent to Peralta student email accounts. To access your student email account, go to www.peralta.edu and click on "For Students" on the left side. Then select "Student Email".						
<b>** 34</b>	<b>REHEARSAL AND PRODUCTION IV</b>						<b>3 UNITS</b>
	Continuation of THART 34						
	PREREQUISITE: THART 33						
21608	Lab 3:30-5:20 PM			TWThF	Torres	THSTAGE Laney	
	02/08/2022 - 04/15/2022 Note: This class will be on the Laney campus at the times and in the location listed. All Laney buildings begin with L in the schedule. 100% Face to Face. Classes you are registered for will appear in the Canvas course management system on the first day of class unless published earlier by your instructor. Questions? Contact your instructor at _mtorres@peralta.edu. All instructions and communications for this class will be sent to Peralta student email accounts. To access your student email account, go to www.peralta.edu and click on "For Students" on the left side. Then select "Student Email".						
21608	Lab 5:30-7:45 PM			TWThF	Torres	THSTAGE Laney	
	02/08/2022 - 04/15/2022 Note: This class will be on the Laney campus at the times and in the location listed. All Laney buildings begin with L in the schedule. 100% Face to Face. Classes you are registered for will appear in the Canvas course management system on the first day of class unless published earlier by your instructor. Questions? Contact your instructor at _mtorres@peralta.edu. All instructions and communications for this class will be sent to Peralta student email accounts. To access your student email account, go to www.peralta.edu and click on "For Students" on the left side. Then select "Student Email".						

**WELDING****WELD**

<b>200</b>	<b>SPECIAL PROJECTS LABORATORY</b>						<b>1 UNIT</b>
	Open laboratory for working on selected projects						
22239	Lab				Phillips	ONLINE Laney	
	For more information about the course, please contact instructor(s) at dphillips@peralta.edu						
22239	Lab 11:00-1:50 PM			MTWTh	Phillips	F150 Laney	
	For more information about the course, please contact instructor(s) at dphillips@peralta.edu						
23401	Lab				Valencia	ONLINE Laney	
	For more information about the course, please contact instructor(s) at jvalencia@peralta.edu						
<b>23401</b>	<b>Lab 6:00-8:50 PM</b>			<b>MTWTh</b>	<b>Valencia</b>	<b>F150 Laney</b>	
	For more information about the course, please contact instructor(s) at jvalencia@peralta.edu						
23402	Lab				Phillips	ONLINE Laney	
	For more information about the course, please contact instructor(s) at dphillips@peralta.edu						
23402	Lab 2:00-4:50 PM			MTWTh	Phillips	F150 Laney	
	For more information about the course, please contact instructor(s) at dphillips@peralta.edu						

## WELDING

CODE	SEC	L/L HOURS	DAYS	INSTRUCTOR	ROOM	COLLEGE
23403	Lab			Phillips	ONLINE	Laney
	For more information about the course, please contact instructor(s) at dphillips@peralta.edu					
23403	Lab 6:00-8:50 PM	MTWTh	Phillips	F150	Laney	
	For more information about the course, please contact instructor(s) at dphillips@peralta.edu					
<b>203A</b>	<b>BEGINNING GAS TUNGSTEN ARC WELDING (TIG)</b>				<b>3 UNITS</b>	
	Introduction to Gas Tungsten Arc Welding GTAW (TIG)					
22079	Lab			Hashimoto	ONLINE	Laney
	For more information about the course, please contact instructor(s) at rhashimoto@peralta.edu					
22079	Lab 2:00-4:50 PM	MTWTh	Hashimoto	F150	Laney	
	For more information about the course, please contact instructor(s) at rhashimoto@peralta.edu					
	Lec		Hashimoto	ONLINE	Laney	
	For more information about the course, please contact instructor(s) at rhashimoto@peralta.edu					
22081	Lab			Hashimoto	ONLINE	Laney
	For more information about the course, please contact instructor(s) at rhashimoto@peralta.edu					
22081	Lab 6:00-8:50 PM	MTWTh	Hashimoto	F150	Laney	
	For more information about the course, please contact instructor(s) at rhashimoto@peralta.edu					
	Lec		Hashimoto	ONLINE	Laney	
	For more information about the course, please contact instructor(s) at rhashimoto@peralta.edu					
23405	Lab 6:00-8:50 PM	MTWTh	Hashimoto	F150	Laney	
	For more information about the course, please contact instructor(s) at rhashimoto@peralta.edu					
23405	Lab 6:00-8:50 PM	MTWTh	Hashimoto	ONLINE	Laney	
	For more information about the course, please contact instructor(s) at rhashimoto@peralta.edu					
	Lec		Hashimoto	ONLINE	Laney	
	For more information about the course, please contact instructor(s) at rhashimoto@peralta.edu					
<b>203B</b>	<b>INTERMEDIATE GAS TUNGSTEN ARC WELDING (TIG)</b>				<b>3 UNITS</b>	
	Continuation of WELD 203B					
22083	Lab			Hashimoto	ONLINE	Laney
	For more information about the course, please contact instructor(s) at rhashimoto@peralta.edu					
22083	Lab 2:00-4:50 PM	MTWTh	Hashimoto	F150	Laney	
	For more information about the course, please contact instructor(s) at rhashimoto@peralta.edu					
	Lec		Hashimoto	ONLINE	Laney	
	For more information about the course, please contact instructor(s) at rhashimoto@peralta.edu					
22085	Lab			Hashimoto	ONLINE	Laney
	For more information about the course, please contact instructor(s) at rhashimoto@peralta.edu					
22085	Lab 6:00-8:50 PM	MTWTh	Hashimoto	F150	Laney	
	For more information about the course, please contact instructor(s) at rhashimoto@peralta.edu					
	Lec		Hashimoto	ONLINE	Laney	
	For more information about the course, please contact instructor(s) at rhashimoto@peralta.edu					
23407	Lab 6:00-8:50 PM	MTWTh	Hashimoto	F150	Laney	
	For more information about the course, please contact instructor(s) at rhashimoto@peralta.edu					
23407	Lab 6:00-8:50 PM	MTWTh	Hashimoto	ONLINE	Laney	

## WELDING

CODE	SEC	L/L HOURS	DAYS	INSTRUCTOR	ROOM	COLLEGE
	For more information about the course, please contact instructor(s) at rhashimoto@peralta.edu					
	Lec			Hashimoto	ONLINE	Laney
	For more information about the course, please contact instructor(s) at rhashimoto@peralta.edu					
<b>203C</b>	<b>ADVANCED GAS TUNGSTEN ARC WELDING (TIG)</b>				<b>3 UNITS</b>	
	Continuation of WELD 203B					
	PREREQUISITE: WELD 203B OR INSTRUCTOR'S APPROVAL					
22087	Lab			Hashimoto	ONLINE	Laney
	For more information about the course, please contact instructor(s) at rhashimoto@peralta.edu					
22087	Lab 2:00-4:50 PM	MTWTh	Hashimoto	F150	Laney	
	For more information about the course, please contact instructor(s) at rhashimoto@peralta.edu					
	Lec		Hashimoto	ONLINE	Laney	
	For more information about the course, please contact instructor(s) at rhashimoto@peralta.edu					
22089	Lab			Hashimoto	ONLINE	Laney
	For more information about the course, please contact instructor(s) at rhashimoto@peralta.edu					
22089	Lab 6:00-8:50 PM	MTWTh	Hashimoto	F150	Laney	
	For more information about the course, please contact instructor(s) at rhashimoto@peralta.edu					
	Lec		Hashimoto	ONLINE	Laney	
	For more information about the course, please contact instructor(s) at rhashimoto@peralta.edu					
23409	Lab 6:00-8:50 PM	MTWTh	Hashimoto	F150	Laney	
	For more information about the course, please contact instructor(s) at rhashimoto@peralta.edu					
23409	Lab 6:00-8:50 PM	MTWTh	Hashimoto	ONLINE	Laney	
	For more information about the course, please contact instructor(s) at rhashimoto@peralta.edu					
	Lec		Hashimoto	ONLINE	Laney	
	For more information about the course, please contact instructor(s) at rhashimoto@peralta.edu					
<b>203D</b>	<b>CERTIFICATION GAS TUNGSTEN ARC WELDING (TIG)</b>				<b>3 UNITS</b>	
	Gas Tungsten Arc Welding (GTAW)					
22091	Lab			Hashimoto	ONLINE	Laney
	For more information about the course, please contact instructor(s) at rhashimoto@peralta.edu					
22091	Lab 2:00-4:50 PM	MTWTh	Hashimoto	F150	Laney	
	For more information about the course, please contact instructor(s) at rhashimoto@peralta.edu					
	Lec		Hashimoto	ONLINE	Laney	
	For more information about the course, please contact instructor(s) at rhashimoto@peralta.edu					
22093	Lab			Hashimoto	ONLINE	Laney
	For more information about the course, please contact instructor(s) at rhashimoto@peralta.edu					
22093	Lab 6:00-8:50 PM	MTWTh	Hashimoto	F150	Laney	
	For more information about the course, please contact instructor(s) at rhashimoto@peralta.edu					
	Lec		Hashimoto	ONLINE	Laney	
	For more information about the course, please contact instructor(s) at rhashimoto@peralta.edu					
23411	Lab 6:00-8:50 PM	MTWTh	Hashimoto	F150	Laney	
	For more information about the course, please contact instructor(s) at rhashimoto@peralta.edu					
23411	Lab 6:00-8:50 PM	MTWTh	Hashimoto	ONLINE	Laney	
	For more information about the course, please contact instructor(s) at rhashimoto@peralta.edu					

## WELDING

CODE	SEC L/L HOURS	DAYS	INSTRUCTOR	ROOM	COLLEGE
	moto@peralta.edu.				
	Lec	Hashimoto	ONLINE	Laney	For more information about the course, please contact instructor(s) at rhashimoto@peralta.edu.
204A	WIRE FEED WELDING I (GMAW/MIG)			3 UNITS	
	Wire Feed Welding I				
22103	Lab	Phillips	ONLINE	Laney	For more information about the course, please contact instructor(s) at dphillips@peralta.edu.
22103	Lab 11:00-1:50 PM	MTWTh	Phillips	F150	Laney
	For more information about the course, please contact instructor(s) at dphillips@peralta.edu.				
	Lec	Phillips	ONLINE	Laney	For more information about the course, please contact instructor(s) at dphillips@peralta.edu.
22105	Lab	Valencia	ONLINE	Laney	For more information about the course, please contact instructor(s) at jvalencia@peralta.edu
22105	Lab 6:00-8:50 PM	MTWTh	Valencia	F150	Laney
	For more information about the course, please contact instructor(s) at jvalencia@peralta.edu				
	Lec	Valencia	ONLINE	Laney	For more information about the course, please contact instructor(s) at jvalencia@peralta.edu
23427	Lab	Phillips	ONLINE	Laney	For more information about the course, please contact instructor(s) at dphillips@peralta.edu.
23427	Lab 2:00-4:50 PM	MTWTh	Phillips	F150	Laney
	For more information about the course, please contact instructor(s) at dphillips@peralta.edu.				
	Lec	Phillips	ONLINE	Laney	For more information about the course, please contact instructor(s) at dphillips@peralta.edu.
23429	Lab	Phillips	ONLINE	Laney	For more information about the course, please contact instructor(s) at dphillips@peralta.edu.
23429	Lab 6:00-8:50 PM	MTWTh	Phillips	F150	Laney
	For more information about the course, please contact instructor(s) at dphillips@peralta.edu.				
	Lec	Phillips	ONLINE	Laney	For more information about the course, please contact instructor(s) at dphillips@peralta.edu.
204B	WIRE FEED WELDING II (FCAW W/GAS)			3 UNITS	
	Wire Feed Welding II				
22107	Lab	Phillips	ONLINE	Laney	For more information about the course, please contact instructor(s) at dphillips@peralta.edu.
22107	Lab 11:00-1:50 PM	MTWTh	Phillips	F150	Laney
	For more information about the course, please contact instructor(s) at dphillips@peralta.edu.				
	Lec	Phillips	ONLINE	Laney	For more information about the course, please contact instructor(s) at dphillips@peralta.edu.
22109	Lab	Valencia	ONLINE	Laney	For more information about the course, please contact instructor(s) at jvalencia@peralta.edu
22109	Lab 6:00-8:50 PM	MTWTh	Valencia	F150	Laney
	For more information about the course, please contact instructor(s) at jvalencia@peralta.edu				
	Lec	Valencia	ONLINE	Laney	For more information about the course, please contact instructor(s) at jvalencia@peralta.edu

## WELDING

CODE	SEC L/L HOURS	DAYS	INSTRUCTOR	ROOM	COLLEGE
	cia@peralta.edu				
23431	Lab		Phillips	ONLINE	Laney
	For more information about the course, please contact instructor(s) at dphillips@peralta.edu.				
23431	Lab 2:00-4:50 PM	MTWTh	Phillips	F150	Laney
	For more information about the course, please contact instructor(s) at dphillips@peralta.edu.				
	Lec		Phillips	ONLINE	Laney
	For more information about the course, please contact instructor(s) at dphillips@peralta.edu.				
23433	Lab		Phillips	ONLINE	Laney
	For more information about the course, please contact instructor(s) at dphillips@peralta.edu.				
23433	Lab 6:00-8:50 PM	MTWTh	Phillips	F150	Laney
	For more information about the course, please contact instructor(s) at dphillips@peralta.edu.				
	Lec		Phillips	ONLINE	Laney
	For more information about the course, please contact instructor(s) at dphillips@peralta.edu.				
204C	WIRE FEED WELDING III (FCAW/NO GAS)				3 UNITS
	Wire Feed Welding III				
	PREREQUISITE(S): WELD 204B OR INSTRUCTOR'S APPROVAL				
23418	Lab		Phillips	ONLINE	Laney
	For more information about the course, please contact instructor(s) at dphillips@peralta.edu.				
23418	Lab 11:00-1:50 PM	MTWTh	Phillips	F150	Laney
	For more information about the course, please contact instructor(s) at dphillips@peralta.edu.				
	Lec		Phillips	ONLINE	Laney
	For more information about the course, please contact instructor(s) at dphillips@peralta.edu.				
23420	Lab		Valencia	ONLINE	Laney
	For more information about the course, please contact instructor(s) at jvalencia@peralta.edu				
23420	Lab 6:00-8:50 PM	MTWTh	Valencia	F150	Laney
	For more information about the course, please contact instructor(s) at jvalencia@peralta.edu				
	Lec		Valencia	ONLINE	Laney
	For more information about the course, please contact instructor(s) at jvalencia@peralta.edu				
23435	Lab		Phillips	ONLINE	Laney
	For more information about the course, please contact instructor(s) at dphillips@peralta.edu.				
23435	Lab 2:00-4:50 PM	MTWTh	Phillips	F150	Laney
	For more information about the course, please contact instructor(s) at dphillips@peralta.edu.				
	Lec		Phillips	ONLINE	Laney
	For more information about the course, please contact instructor(s) at dphillips@peralta.edu.				
23437	Lab		Phillips	ONLINE	Laney
	For more information about the course, please contact instructor(s) at dphillips@peralta.edu.				
23437	Lab 6:00-8:50 PM	MTWTh	Phillips	F150	Laney
	For more information about the course, please contact instructor(s) at dphillips@peralta.edu.				
	Lec		Phillips	ONLINE	Laney
	For more information about the course, please contact instructor(s) at dphillips@peralta.edu.				
205	INTRODUCTION TO WELDING				3 UNITS
	Introduction to welding				

## WELDING

CODE	SEC L/L HOURS	DAYS	INSTRUCTOR	ROOM	COLLEGE
21488	Lab		Hashimoto	ONLINE	Laney
For more information about the course, please contact instructor(s) at rhashimoto@peralta.edu.					
21488	Lab 2:00-4:50 PM	MTWTh	Hashimoto	F150	Laney
For more information about the course, please contact instructor(s) at rhashimoto@peralta.edu.					
	Lec		Hashimoto	ONLINE	Laney
For more information about the course, please contact instructor(s) at rhashimoto@peralta.edu.					
21490	Lab		Valencia	ONLINE	Laney
For more information about the course, please contact instructor(s) at jvalencia@peralta.edu.					
21490	Lab 6:00-8:50 PM	MTWTh	Valencia	F150	Laney
For more information about the course, please contact instructor(s) at jvalencia@peralta.edu.					
	Lec		Valencia	ONLINE	Laney
For more information about the course, please contact instructor(s) at jvalencia@peralta.edu.					
211A	SHIELDED METAL ARC WELDING I (STICK/E7018)				3 UNITS
Shielded Metal Arc Welding (Stick) I					
22111	Lab		Phillips	ONLINE	Laney
For more information about the course, please contact instructor(s) at dphillips@peralta.edu					
22111	Lab 11:00-1:50 PM	MTWTh	Phillips	F150	Laney
For more information about the course, please contact instructor(s) at dphillips@peralta.edu					
	Lec		Phillips	ONLINE	Laney
For more information about the course, please contact instructor(s) at dphillips@peralta.edu					
22113	Lab		Valencia	ONLINE	Laney
For more information about the course, please contact instructor(s) at jvalencia@peralta.edu					
22113	Lab 6:00-8:50 PM	MTWTh	Valencia	F150	Laney
For more information about the course, please contact instructor(s) at jvalencia@peralta.edu					
	Lec		Valencia	ONLINE	Laney
For more information about the course, please contact instructor(s) at jvalencia@peralta.edu					
23451	Lab		Phillips	ONLINE	Laney
For more information about the course, please contact instructor(s) at dphillips@peralta.edu					
23451	Lab 2:00-4:50 PM	MTWTh	Phillips	F150	Laney
For more information about the course, please contact instructor(s) at dphillips@peralta.edu					
	Lec		Phillips	ONLINE	Laney
For more information about the course, please contact instructor(s) at dphillips@peralta.edu					
23453	Lab		Phillips	ONLINE	Laney
For more information about the course, please contact instructor(s) at dphillips@peralta.edu					
23453	Lab 6:00-8:50 PM	MTWTh	Phillips	F150	Laney
For more information about the course, please contact instructor(s) at dphillips@peralta.edu					
	Lec		Phillips	ONLINE	Laney
For more information about the course, please contact instructor(s) at dphillips@peralta.edu					
211B	SHIELDED METAL ARC WELDING II (STICK/E6010)				3 UNITS
Shielded Metal Arc Welding II (Stick)					
PREREQUISITE: WELD 211A OR INSTRUCTOR'S APPROVAL					

## WELDING

CODE	SEC L/L HOURS	DAYS	INSTRUCTOR	ROOM	COLLEGE
22115	Lab		Phillips	ONLINE	Laney
For more information about the course, please contact instructor(s) at dphillips@peralta.edu					
22115	Lab 11:00-1:50 PM	MTWTh	Phillips	F150	Laney
For more information about the course, please contact instructor(s) at dphillips@peralta.edu					
	Lec		Phillips	ONLINE	Laney
For more information about the course, please contact instructor(s) at dphillips@peralta.edu					
22117	Lab		Valencia	ONLINE	Laney
For more information about the course, please contact instructor(s) at jvalencia@peralta.edu					
22117	Lab 6:00-8:50 PM	MTWTh	Valencia	F150	Laney
For more information about the course, please contact instructor(s) at jvalencia@peralta.edu					
	Lec		Valencia	ONLINE	Laney
For more information about the course, please contact instructor(s) at jvalencia@peralta.edu					
23455	Lab		Phillips	ONLINE	Laney
For more information about the course, please contact instructor(s) at dphillips@peralta.edu					
23455	Lab 2:00-4:50 PM	MTWTh	Phillips	F150	Laney
For more information about the course, please contact instructor(s) at dphillips@peralta.edu					
	Lec		Phillips	ONLINE	Laney
For more information about the course, please contact instructor(s) at dphillips@peralta.edu					
23457	Lab		Phillips	ONLINE	Laney
For more information about the course, please contact instructor(s) at dphillips@peralta.edu					
23457	Lab 6:00-8:50 PM	MTWTh	Phillips	F150	Laney
For more information about the course, please contact instructor(s) at dphillips@peralta.edu					
	Lec		Phillips	ONLINE	Laney
For more information about the course, please contact instructor(s) at dphillips@peralta.edu					
211C	SHIELDED METAL ARC WELDING III, (OPEN ROOT)				3 UNITS
	Shielded Metal Arc Welding III (Stick)				
	PREREQUISITE: WELD 211B OR INSTRUCTOR'S APPROVAL				
22119	Lab		Phillips	ONLINE	Laney
For more information about the course, please contact instructor(s) at dphillips@peralta.edu					
22119	Lab 11:00-1:50 PM	MTWTh	Phillips	F150	Laney
For more information about the course, please contact instructor(s) at dphillips@peralta.edu					
	Lec		Phillips	ONLINE	Laney
For more information about the course, please contact instructor(s) at dphillips@peralta.edu					
22121	Lab		Valencia	ONLINE	Laney
For more information about the course, please contact instructor(s) at jvalencia@peralta.edu					
22121	Lab 6:00-8:50 PM	MTWTh	Valencia	F150	Laney
For more information about the course, please contact instructor(s) at jvalencia@peralta.edu					
	Lec		Valencia	ONLINE	Laney
For more information about the course, please contact instructor(s) at jvalencia@peralta.edu					
23459	Lab		Phillips	ONLINE	Laney
For more information about the course, please contact instructor(s) at dphillips@peralta.edu					
23459	Lab 2:00-4:50 PM	MTWTh	Phillips	F150	Laney



CODE	SEC	L/L	HOURS	DAYS	INSTRUCTOR	ROOM	COLLEGE
							For more information about the course, please contact instructor(s) at dphillips@peralta.edu
	Lec				Phillips ONLINE	Laney	For more information about the course, please contact instructor(s) at dphillips@peralta.edu
23461	Lab				Phillips	ONLINE	Laney
							For more information about the course, please contact instructor(s) at dphillips@peralta.edu
23461	Lab	6:00-8:50 PM		MTWTh	Phillips	F150	Laney
							For more information about the course, please contact instructor(s) at dphillips@peralta.edu
	Lec				Phillips ONLINE	Laney	For more information about the course, please contact instructor(s) at dphillips@peralta.edu
215	WELDING FOR ECT TECHNICIANS						1.5 UNITS
	Basic theory and manipulative practices of using various welding and brazing methods related to Environmental Control Technology						
21486	Lab	11:30-3:00 PM	S		Stucker	F150	Laney
							02/05/2022 - 03/26/2022 For more information about the course, please contact instructor(s) at jstucker@peralta.edu
	Lec				Stucker ONLINE	Laney	01/31/2022 - 04/02/2022 For more information about the course, please contact instructor(s) at jstucker@peralta.edu
23462	Lab	11:45-3:20 PM	S		Stucker	F150	Laney
							02/05/2022 - 03/26/2022 For more information about the course, please contact instructor(s) at jstucker@peralta.edu
	Lec				Stucker ONLINE	Laney	01/31/2022 - 04/02/2022 For more information about the course, please contact instructor(s) at jstucker@peralta.edu
221A	BEGINNING OXYGEN-ACETYLENE WELDING						3 UNITS
	Basic principles and skills for Oxygen Acetylene Welding OAW (Gas Welding)						
22095	Lab				Hashimoto	ONLINE	Laney
							For more information about the course, please contact instructor(s) at rhashimoto@peralta.edu.
22095	Lab	2:00-4:50 PM		MTWTh	Hashimoto	F150	Laney
							For more information about the course, please contact instructor(s) at rhashimoto@peralta.edu.
	Lec				Hashimoto	ONLINE	Laney
							For more information about the course, please contact instructor(s) at rhashimoto@peralta.edu.
22097	Lab				Hashimoto	ONLINE	Laney
							For more information about the course, please contact instructor(s) at rhashimoto@peralta.edu.
22097	Lab	6:00-8:50 PM		MTWTh	Hashimoto	F150	Laney
							For more information about the course, please contact instructor(s) at rhashimoto@peralta.edu.
	Lec				Hashimoto	ONLINE	Laney
							For more information about the course, please contact instructor(s) at rhashimoto@peralta.edu.
23413	Lab	6:00-8:50 PM		MTWTh	Hashimoto	ONLINE	Laney
							For more information about the course, please contact instructor(s) at rhashimoto@peralta.edu.
23413	Lab	6:00-8:50 PM		MTWTh	Hashimoto	F150	Laney
							For more information about the course, please contact instructor(s) at rhashimoto@peralta.edu.
	Lec				Hashimoto	ONLINE	Laney
							For more information about the course, please contact instructor(s) at rhashimoto@peralta.edu.

CODE	SEC	L/L	HOURS	DAYS	INSTRUCTOR	ROOM	COLLEGE
<b>221B</b>	<b>INTERMEDIATE OXYGEN-ACETYLENE WELDING</b>						<b>3 UNITS</b>
Continuation of Weld 221A							
PREREQUISITE: WELDING 221A							
22099	Lab				Hashimoto	ONLINE	Laney
For more information about the course, please contact instructor(s) at rhashimoto@peralta.edu.							
22099	Lab	2:00-4:50 PM		MTWTh	Hashimoto	F150	Laney
For more information about the course, please contact instructor(s) at rhashimoto@peralta.edu.							
	Lec				Hashimoto	ONLINE	Laney
For more information about the course, please contact instructor(s) at rhashimoto@peralta.edu.							
22101	Lab				Hashimoto	ONLINE	Laney
For more information about the course, please contact instructor(s) at rhashimoto@peralta.edu.							
22101	Lab	6:00-8:50 PM		MTWTh	Hashimoto	F150	Laney
For more information about the course, please contact instructor(s) at rhashimoto@peralta.edu.							
	Lec				Hashimoto	ONLINE	Laney
For more information about the course, please contact instructor(s) at rhashimoto@peralta.edu.							
23415	Lab	6:00-8:50 PM		MTWTh	Hashimoto	F150	Laney
For more information about the course, please contact instructor(s) at rhashimoto@peralta.edu.							
23415	Lab	6:00-8:50 PM		MTWTh	Hashimoto	ONLINE	Laney
For more information about the course, please contact instructor(s) at rhashimoto@peralta.edu.							
	Lec				Hashimoto	ONLINE	Laney
For more information about the course, please contact instructor(s) at rhashimoto@peralta.edu.							

**WOOD TECHNOLOGY****WDTEC**

<b>* 10</b>	<b>WOOD TECHNOLOGY I</b>						<b>3 UNITS</b>
Introduction to the technology of woodworking trades							
COREQUISITE: WDTEC 10L & PR OR CO WDTEC 11							
21475	Lec	8:00-8:50 AM	TWTh	Franklin	G150	Laney	
<i>Note: This class provides students with the option of attending face-to-face in the room specified or remotely online. Whether you choose face-to-face or online, the lab will meet at the times listed. Classes you are registered for will appear in the Canvas course management system on the first day of class unless published earlier by your instructor. Questions? Contact your instructor at mfranklin@peralta.edu. All instructions and communications for this class will be sent to Peralta student email accounts. To access your student email account, go to <a href="http://www.peralta.edu">www.peralta.edu</a> and click on "For Students" on the left side. Then select "Student Email".</i>							
<b>* 10L</b>	<b>WOOD TECHNOLOGY LABORATORY I</b>						<b>4 UNITS</b>
Lab component of WDTEC 10							
COREQUISITE(S): WDTEC 10 AND WDTEC 11							
21476	Lab	9:00-12:50 PM	TWTh	Franklin	G150	Laney	
<i>Note: This class will be on the Laney campus at the times and in the location listed. All Laney buildings begin with L in the schedule. Classes you are registered for will appear in the Canvas course management system on the first day of class unless published earlier by your instructor. Questions? Contact your instructor at mfranklin@peralta.edu. All instructions and communications for this class will be sent to Peralta student email accounts. To access your student email account, go to <a href="http://www.peralta.edu">www.peralta.edu</a> and click on "For Students" on the left side. Then select "Student Email".</i>							
<b>23222</b>	<b>Lab</b>	<b>6:00-9:50 PM</b>	<b>TWTh</b>	<b>Montoya Gonzalez</b>	<b>G150</b>	<b>Laney</b>	
<i>Note: This class will be on the Laney campus at the times and in the location listed. All Laney buildings begin with L in the schedule. Classes you are registered for will appear in the Canvas course management system on the first day of class unless published earlier by your instructor. Questions? Contact your instructor</i>							

CODE	SEC	L/L	HOURS	DAYS	INSTRUCTOR	ROOM	COLLEGE
at smgonzalez@peralta.edu. All instructions and communications for this class will be sent to Peralta student email accounts. To access your student email account, go to www.peralta.edu and click on "For Students" on the left side. Then select "Student Email".							
<b>* 11</b>							<b>2 UNITS</b>
							Drafting, layout, and detailing for the woodworking trades
21478	Lab	9:00-11:50 AM	M	DelToroSolis	ONLINE	Laney	
Note: This course is 100% online. From 1/21/22 to 3/14/22, the class will have required live online meetings every Monday, 8:00 to 8:50am for the lecture and 9:00 to 11:50am for the lab. From 3/14/22 to 5/27/22, there will be no required meetings. All instruction will be provided via the internet through the college learning management system Canvas. Directions on how to access the meetings and the online portion will be included in your Canvas page and on the syllabus. Classes you are registered for will appear in Canvas on the first day of class unless published earlier by your instructor. Questions? Contact your instructor at rdeltorolis@peralta.edu. All instructions and communications for this class will be sent to Peralta student email accounts. To access your student email account, go to www.peralta.edu and click on "For Students" on the left side. Then select "Student Email".							
	Lec	8:00-8:50 AM	M	DelToroSolis	ONLINE	Laney	
Note: This course is 100% online. From 1/21/22 to 3/14/22, the class will have required live online meetings every Monday, 8:00 to 8:50am for the lecture and 9:00 to 11:50am for the lab. From 3/14/22 to 5/27/22, there will be no required meetings. All instruction will be provided via the internet through the college learning management system Canvas. Directions on how to access the meetings and the online portion will be included in your Canvas page and on the syllabus. Classes you are registered for will appear in Canvas on the first day of class unless published earlier by your instructor. Questions? Contact your instructor at rdeltorolis@peralta.edu. All instructions and communications for this class will be sent to Peralta student email accounts. To access your student email account, go to www.peralta.edu and click on "For Students" on the left side. Then select "Student Email".							
<b>* 20</b>							<b>3 UNITS</b>
							Continuation of WDTEC 010
PREREQUISITES: WDTEC 10, 10L AND 11 AND COREQUISITES: WDTEC 20L AND 21							
21629	Lec	8:00-8:50 AM	TWTh	Franklin	G150	Laney	
Note: This class provides students with the option of attending face-to-face in the room specified or remotely online. Whether you choose face-to-face or online, the lab will meet at the times listed. Classes you are registered for will appear in the Canvas course management system on the first day of class unless published earlier by your instructor. Questions? Contact your instructor at mfranklin@peralta.edu. All instructions and communications for this class will be sent to Peralta student email accounts. To access your student email account, go to www.peralta.edu and click on "For Students" on the left side. Then select "Student Email".							
<b>* 20L</b>							<b>4 UNITS</b>
							Laboratory component of WDTEC 20
PREREQUISITES: WDTEC 10, 10L, 11 AND COREQUISITES: WDTEC 20, 21							
21737	Lab	9:00-12:50 PM	TWTh	Franklin	G150	Laney	
Note: This class will be on the Laney campus at the times and in the location listed. All Laney buildings begin with L in the schedule. Classes you are registered for will appear in the Canvas course management system on the first day of class unless published earlier by your instructor. Questions? Contact your instructor at mfranklin@peralta.edu. All instructions and communications for this class will be sent to Peralta student email accounts. To access your student email account, go to www.peralta.edu and click on "For Students" on the left side. Then select "Student Email".							
23223	Lab	6:00-9:50 PM	TWTh	Montoya Gonzalez	G150	Laney	
Note: This class will be on the Laney campus at the times and in the location listed. All Laney buildings begin with L in the schedule. Classes you are registered for will appear in the Canvas course management system on the first day of class unless published earlier by your instructor. Questions? Contact your instructor at smgonzalez@peralta.edu. All instructions and communications for this class will be sent to Peralta student email accounts. To access your student email account, go to www.peralta.edu and click on "For Students" on the left side. Then select "Student Email".							

CODE	SEC	L/L	HOURS	DAYS	INSTRUCTOR	ROOM	COLLEGE
<b>* 21</b>							<b>2 UNITS</b>
							Continuation of WDTEC 11
PREREQUISITES: WDTEC 10, 10L AND 11 AND COREQUISITES: WDTEC 20 WDTEC 20L							
21480	Lab	9:00-11:50 AM	M	DelToroSolis	ONLINE	Laney	
Note: This course is 100% online. From 1/21/22 to 3/14/22, the class will have required live online meetings every Monday, 8:00 to 8:50am for the lecture and 9:00 to 11:50am for the lab. From 3/14/22 to 5/27/22, there will be no required meetings. All instruction will be provided via the internet through the college learning management system Canvas. Directions on how to access the meetings and the online portion will be included in your Canvas page and on the syllabus. Classes you are registered for will appear in Canvas on the first day of class unless published earlier by your instructor. Questions? Contact your instructor at rdeltorolis@peralta.edu. All instructions and communications for this class will be sent to Peralta student email accounts. To access your student email account, go to www.peralta.edu and click on "For Students" on the left side. Then select "Student Email".							
	Lec	8:00-8:50 AM	M	DelToroSolis	ONLINE	Laney	
Note: This course is 100% online. From 1/21/22 to 3/14/22, the class will have required live online meetings every Monday, 8:00 to 8:50am for the lecture and 9:00 to 11:50am for the lab. From 3/14/22 to 5/27/22, there will be no required meetings. All instruction will be provided via the internet through the college learning management system Canvas. Directions on how to access the meetings and the online portion will be included in your Canvas page and on the syllabus. Classes you are registered for will appear in Canvas on the first day of class unless published earlier by your instructor. Questions? Contact your instructor at rdeltorolis@peralta.edu. All instructions and communications for this class will be sent to Peralta student email accounts. To access your student email account, go to www.peralta.edu and click on "For Students" on the left side. Then select "Student Email".							
<b>* 30</b>							<b>4 UNITS</b>
							<b>CAD/CAM TECHNIQUES IN THE CABINET-MAKING INDUSTRY</b>
Fundamentals of computer-assisted design (CAD), computer-assisted machining (CAM), fabrication techniques, and methodology							
PREREQUISITE(S): WDTEC 20 AND WDTEC 20L AND WDTEC 21							
23226	Lab	7:00-9:50 PM	TTh	Orozco	G153	Laney	
Note: This class will be on the Laney campus at the times and in the location listed. All Laney buildings begin with L in the schedule. Classes you are registered for will appear in the Canvas course management system on the first day of class unless published earlier by your instructor. Questions? Contact your instructor at jorozco@peralta.edu. All instructions and communications for this class will be sent to Peralta student email accounts. To access your student email account, go to www.peralta.edu and click on "For Students" on the left side. Then select "Student Email".							
	Lec	6:00-6:50 PM	TTh	Orozco	G153	Laney	
Note: This class will be on the Laney campus at the times and in the location listed. All Laney buildings begin with L in the schedule. Classes you are registered for will appear in the Canvas course management system on the first day of class unless published earlier by your instructor. Questions? Contact your instructor at jorozco@peralta.edu. All instructions and communications for this class will be sent to Peralta student email accounts. To access your student email account, go to www.peralta.edu and click on "For Students" on the left side. Then select "Student Email".							
<b>* 40</b>							<b>4 UNITS</b>
							<b>ADVANCED CAD/CAM TECHNIQUES IN THE CABINET-MAKING INDUSTRY</b>
Advanced principles of computer-assisted design (CAD), computer-assisted machining (CAM), fabrication techniques, and methodology							
23228	Lab	7:00-9:50 PM	TTh	Orozco	G153	Laney	
Note: This class will be on the Laney campus at the times and in the location listed. All Laney buildings begin with L in the schedule. Classes you are registered for will appear in the Canvas course management system on the first day of class unless published earlier by your instructor. Questions? Contact your instructor at jorozco@peralta.edu. All instructions and communications for this class will be sent to Peralta student email accounts. To access your student email account, go to www.peralta.edu and click on "For Students" on the left side. Then select "Student Email".							
	Lec	6:00-6:50 PM	TTh	Orozco	G153	Laney	
Note: This class will be on the Laney campus at the times and in the location listed. All Laney buildings begin with L in the schedule. Classes you are registered for will appear in the Canvas course management system on the first day of class unless published earlier by your instructor. Questions? Contact your instructor at jorozco@peralta.edu. All instructions and communications for this class will be sent to Peralta student email accounts. To access your student email account, go to www.peralta.edu and click on "For Students" on the left side. Then select "Student Email".							

CODE	SEC L/L HOURS	DAYS	INSTRUCTOR	ROOM	COLLEGE
	<p>listed. All Laney buildings begin with L in the schedule.Classes you are registered for will appear in the Canvas course management system on the first day of class unless published earlier by your instructor. Questions? Contact your instructor at jorozco@peralta.edu.All instructions and communications for this class will be sent to Peralta student email accounts. To access your student email account, go to <a href="http://www.peralta.edu">www.peralta.edu</a> and click on "For Students" on the left side. Then select "Student Email".</p>				
<b>200</b>	<b>SPECIAL PROJECTS LABORATORY</b>	<b>1 - 2 UNIT</b>			
	Open laboratory				
21740	Lab 10:00-12:50 PM T Th	Franklin	G150	Laney	
	<p>Note: This class will be on the Laney campus at the times and in the location listed. All Laney buildings begin with L in the schedule.Classes you are registered for will appear in the Canvas course management system on the first day of class unless published earlier by your instructor. Questions? Contact your instructor at mfranklin@peralta.edu.All instructions and communications for this class will be sent to Peralta student email accounts. To access your student email account, go to <a href="http://www.peralta.edu">www.peralta.edu</a> and click on "For Students" on the left side. Then select "Student Email".</p>				
<b>22028</b>	<b>Lab 2:00-4:50 PM</b>	<b>S</b>	<b>VanArsdale</b>	<b>G160</b>	<b>Laney</b>
	<p>Note: This class will be on the Laney campus at the times and in the location listed. All Laney buildings begin with L in the schedule.Classes you are registered for will appear in the Canvas course management system on the first day of class unless published earlier by your instructor. Questions? Contact your instructor at jvanarsdale@peralta.edu.All instructions and communications for this class will be sent to Peralta student email accounts. To access your student email account, go to <a href="http://www.peralta.edu">www.peralta.edu</a> and click on "For Students" on the left side. Then select "Student Email".</p>				
<b>23224</b>	<b>Lab 7:00-9:50 PM</b>	<b>T Th</b>	<b>Montoya Gonzalez</b>		<b>G150</b>
Laney	<p>Note: This class will be on the Laney campus at the times and in the location listed. All Laney buildings begin with L in the schedule.Classes you are registered for will appear in the Canvas course management system on the first day of class unless published earlier by your instructor. Questions? Contact your instructor at smgonzalez@peralta.edu.All instructions and communications for this class will be sent to Peralta student email accounts. To access your student email account, go to <a href="http://www.peralta.edu">www.peralta.edu</a> and click on "For Students" on the left side. Then select "Student Email".</p>				
<b>210A</b>	<b>TRADITIONAL JAPANESE HAND TOOLS AND JOINERY I</b>				<b>2 UNITS</b>
	Instruction and practice in the selection, sharpening, conditioning, and use of high-quality traditional wood-working hand tools				
<b>21482</b>	<b>Lab 9:00-11:50 AM</b>	<b>S</b>	<b>VanArsdale</b>	<b>G160</b>	<b>Laney</b>
	<p>Note: This class will be on the Laney campus at the times and in the location listed. All Laney buildings begin with L in the schedule.Classes you are registered for will appear in the Canvas course management system on the first day of class unless published earlier by your instructor. Questions? Contact your instructor at jvanarsdale@peralta.edu.All instructions and communications for this class will be sent to Peralta student email accounts. To access your student email account, go to <a href="http://www.peralta.edu">www.peralta.edu</a> and click on "For Students" on the left side. Then select "Student Email".</p>				
	<b>Lec 8:00-8:50 AM</b>	<b>S</b>	<b>VanArsdale</b>	<b>G160</b>	<b>Laney</b>
	<p>Note: This class will be on the Laney campus at the times and in the location listed. All Laney buildings begin with L in the schedule.Classes you are registered for will appear in the Canvas course management system on the first day of class unless published earlier by your instructor. Questions? Contact your instructor at jvanarsdale@peralta.edu.All instructions and communications for this class will be sent to Peralta student email accounts. To access your student email account, go to <a href="http://www.peralta.edu">www.peralta.edu</a> and click on "For Students" on the left side. Then select "Student Email".</p>				
<b>210B</b>	<b>TRADITIONAL JAPANESE HAND TOOLS AND JOINERY II</b>				<b>2 UNITS</b>
	Continuation of WDTEC 210A				
<b>21484</b>	<b>Lab 2:00-4:50 PM</b>	<b>S</b>	<b>VanArsdale</b>	<b>G160</b>	<b>Laney</b>
	<p>Note: This class will be on the Laney campus at the times and in the location listed. All Laney buildings begin with L in the schedule.Classes you are registered for will appear in the Canvas course management system on the first day of class unless published earlier by your instructor. Questions? Contact your instructor at jvanarsdale@peralta.edu.All instructions and communications for this class will be sent to Peralta student email accounts. To access your student email account,</p>				

CODE	SEC L/L HOURS	DAYS	INSTRUCTOR	ROOM	COLLEGE
	go to <a href="http://www.peralta.edu">www.peralta.edu</a> and click on "For Students" on the left side. Then select "Student Email".				
	<b>Lec 1:00-1:50 PM</b>	<b>S</b>	<b>VanArsdale</b>	<b>G160</b>	<b>Laney</b>
	<i>Note: This class will be on the Laney campus at the times and in the location listed. All Laney buildings begin with L in the schedule. Classes you are registered for will appear in the Canvas course management system on the first day of class unless published earlier by your instructor. Questions? Contact your instructor at <a href="mailto:jvanarsdale@peralta.edu">jvanarsdale@peralta.edu</a>. All instructions and communications for this class will be sent to Peralta student email accounts. To access your student email account, go to <a href="http://www.peralta.edu">www.peralta.edu</a> and click on "For Students" on the left side. Then select "Student Email".</i>				
<b>210C</b>	<b>TRADITIONAL JAPANESE HAND TOOLS AND JOINERY III</b>				<b>2 UNITS</b>
	Continuation of WDTEC 210B				
<b>21557</b>	<b>Lab 2:00-4:50 PM</b>	<b>S</b>	<b>VanArsdale</b>	<b>G160</b>	<b>Laney</b>
	<i>For more information about the course, please contact Note: This class will be on the Laney campus at the times and in the location listed. All Laney buildings begin with L in the schedule. Classes you are registered for will appear in the Canvas course management system on the first day of class unless published earlier by your instructor. Questions? Contact your instructor at <a href="mailto:jvanarsdale@peralta.edu">jvanarsdale@peralta.edu</a>. All instructions and communications for this class will be sent to Peralta student email accounts. To access your student email account, go to <a href="http://www.peralta.edu">www.peralta.edu</a> and click on "For Students" on the left side. Then select "Student Email".</i>				
	<b>Lec 1:00-1:50 PM</b>	<b>S</b>	<b>VanArsdale</b>	<b>G160</b>	<b>Laney</b>
	<i>Note: This class will be on the Laney campus at the times and in the location listed. All Laney buildings begin with L in the schedule. Classes you are registered for will appear in the Canvas course management system on the first day of class unless published earlier by your instructor. Questions? Contact your instructor at <a href="mailto:jvanarsdale@peralta.edu">jvanarsdale@peralta.edu</a>. All instructions and communications for this class will be sent to Peralta student email accounts. To access your student email account, go to <a href="http://www.peralta.edu">www.peralta.edu</a> and click on "For Students" on the left side. Then select "Student Email".</i>				
<b>210D</b>	<b>SMALL YARD AND GARDEN STRUCTURES</b>				<b>2 UNITS</b>
	Fundamentals of design and construction of small structures for the yard and garden				
<b>21559</b>	<b>Lab 2:00-4:50 PM</b>	<b>S</b>	<b>VanArsdale</b>	<b>G160</b>	<b>Laney</b>
	<i>Note: This class will be on the Laney campus at the times and in the location listed. All Laney buildings begin with L in the schedule. Classes you are registered for will appear in the Canvas course management system on the first day of class unless published earlier by your instructor. Questions? Contact your instructor at <a href="mailto:jvanarsdale@peralta.edu">jvanarsdale@peralta.edu</a>. All instructions and communications for this class will be sent to Peralta student email accounts. To access your student email account, go to <a href="http://www.peralta.edu">www.peralta.edu</a> and click on "For Students" on the left side. Then select "Student Email".</i>				
	<b>Lec 1:00-1:50 PM</b>	<b>S</b>	<b>VanArsdale</b>	<b>G160</b>	<b>Laney</b>
	<i>Note: This class will be on the Laney campus at the times and in the location listed. All Laney buildings begin with L in the schedule. Classes you are registered for will appear in the Canvas course management system on the first day of class unless published earlier by your instructor. Questions? Contact your instructor at <a href="mailto:jvanarsdale@peralta.edu">jvanarsdale@peralta.edu</a>. All instructions and communications for this class will be sent to Peralta student email accounts. To access your student email account, go to <a href="http://www.peralta.edu">www.peralta.edu</a> and click on "For Students" on the left side. Then select "Student Email".</i>				



# GET HANDS-ON LEARNING EXPERIENCE

Whatever it is you're interested in, we'll help you find the career of your dreams!



## Architecture

The curriculum provides the necessary skills for employment in the design and construction Fields. Students may prepare for positions as CAD drafters, survey or aids, office managers, and other occupations in public and private sector architecture and building-related offices.

Learn more online at <https://laney.edu/architecture/>



## Wood Technology

The word technology curriculum offers instruction in woodworking for career-oriented students, and includes access to one of the best equipped shops in northern California. Employment-oriented students are assisted in finding work making custom furniture, kitchen cabinet, commercial fixtures, architectural millwork, and a wide variety of other wood products.

Learn more online at <https://laney.edu/woodtechnology/>.

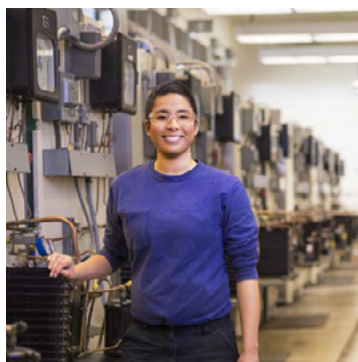

## Environmental Control Technology

Environmental Control Technology

Environmental control technology is a technical program offering the theoretical, technical, and problem-solving skills essential for employment in the heating, ventilation, air conditioning, and refrigeration industry.

Learn more online at, <https://laney.edu/ect/>.



## Industrial Maintenance

The program prepare students for employment as a machinist apprentice, machinist, maintenance machinist, and CNC operator and/or a programmer.

Learn more online at, <https://laney.edu/industrialmaintenance/>.



# DO WHAT YOU LOVE , LOVE WHAT YOU DO

Whatever it is you're interested in, we'll help you find the career of your dreams!

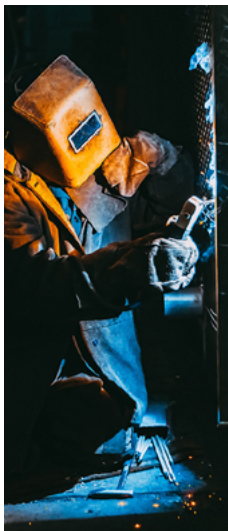

## Welding Technology

The welding technology program introduces the students to the theoretical and manipulative skills necessary to perform in a broad range of world and careers. Students practice several different types of manual welding and learn the technical and scientific aspects of the welding process.

Learn more at <https://laney.edu/welding/>



## Carpentry

Our carpentry program instructs students in carpentry principles and provides participation in all phases of the building process. Carpentry students build a new house or remodel existing structures. Using off-campus building projects, we teach construction principles, best practices and develop hands-on skills.

Learn more at <https://laney.edu/carpentry/>



## Culinary Arts

This department's two certificate programs (majors) are Baking & Pastry and culinary arts restaurant management. They provide students with the knowledge, skills, and experience to enhance successful employment in the various career paths available in the Culinary Arts Industry.

Learn more at [https://laney.edu/culinary\\_arts/](https://laney.edu/culinary_arts/)



## Cosmetology

The cosmetology program prepares students in all phases of cosmetology. The program consists of 1600 hours of training in theoretical foundations, manipulative skills, business knowledge, professional and ethical practices and prepares students to take the California state board of cosmetology examination for licensure.

Learn more at <https://laney.edu/cosmetology>



## Electrical & Electronics Technology

The **Electrical and Electronics Technology (E/ET) Department** serves as a training center for students wanting to graduate from various fields of electrical technology. The department has established a reputation as a quality education provided to provide students for many Fields while being responsive to students in the industry. Enroll today to get started on your degree or certificate program!

Learn more at [https://laney.edu/electrical\\_electronics/](https://laney.edu/electrical_electronics/)



## Graphic Arts

The graphic arts department provides a first-year education in Graphic Arts at an affordable rate. The diversity of our students and faculty offer a unique learning experience for providing standard industry skills using which include Adobe creative cloud products: in design, illustrator, Photoshop, along web technologies. We have recently added our new animation certificate to our program.

Learn more at [https://laney.edu/graphic\\_arts/](https://laney.edu/graphic_arts/)



# iEnroll@Laney

## Steps for Student Success

1



### Apply Online for Admission and Financial Aid

#### For Admissions

- Go to [web.peralta.edu/admissions/question/and](http://web.peralta.edu/admissions/question/and) select **Apply & Explore**
- Create an OpenCCC account (If you don't already have one)
- Complete and submit a Laney College application
- You will be emailed your 8-digit Peralta student ID number and password in **24-48 hours**

#### For Financial Aid

- Go to [Laney.edu/financial\\_aid](http://Laney.edu/financial_aid) for information on applying for Financial Aid.
- Or, fill-out your FAFSA directly at [fafsa.ed.gov](http://fafsa.ed.gov). For the California Dream Act application, visit [dream.csac.ca.gov](http://dream.csac.ca.gov).
- Laney's school code is **001266**



#### UNDOCUMENTED STUDENTS SUPPORT

Non-US citizens and/or non-residents may be eligible for in-state tuition as well as some financial aid through the California Dream Act. To learn more, visit [Laney.edu/AB540](http://Laney.edu/AB540)

For assistance with applications contact the Welcome Center or Financial Aid Office.

#### Welcome Center

(510) 464-3540

[Laneywelcomecenter@peralta.edu](mailto:Laneywelcomecenter@peralta.edu)

[Laney.edu/welcome\\_center](http://Laney.edu/welcome_center)

#### Financial Aid Office

(510) 464-3414

[Laneyfinancialaid@peralta.edu](mailto:Laneyfinancialaid@peralta.edu)

[Laney.edu/financial\\_aid](http://Laney.edu/financial_aid)

2



### Complete the Online Orientation

- Go to [studentpathway.com/peralta/laney](http://studentpathway.com/peralta/laney)
- English for Speakers of Other Languages (ESOL) students can complete the ESOL orientation and Guided Self-Placement at [laney.edu/esl/](http://laney.edu/esl/)

3



### Explore Your Academic & Career Interests

It takes 5 minutes to explore programs and careers that interest you.

- Go to [Laney.edu/explore](http://Laney.edu/explore)
- Sign up or create an account. If asked, Laney's access code is: **laneycollege-students18**
- Take the SuperStrong Interest Assessment and follow the instructions

4



### See a Counselor

See a counselor to complete your Educational Plan and get English, Math and Chemistry classes cleared.

If available, have a copy of your high school or college transcripts.

**Schedule an Appointment:** Online: [Laney.edu/counseling](http://Laney.edu/counseling)

Phone: (510) 464-3152

5



### Enroll in Classes

Once you have completed Orientation, Academic & Career Interest, and have created an Educational Plan, you are ready to enroll into your classes.

- Go to [Passport2.peralta.edu](http://Passport2.peralta.edu)
- Login to add your classes

6



### Pay Your Fees

- Go to [passport2.peralta.edu](http://passport2.peralta.edu)

- Login to pay your tuition and fees

Please note that to avoid your classes from being dropped, pay tuition within two weeks after the semester starts.

7



### Student Identification Card

Student ID Card and semester stickers will be available once the shelter-in-place order has been lifted and on-campus services resume.



If you require assistance with any of these steps, contact the Laney Welcome Center:  
[Laneywelcomecenter@peralta.edu](mailto:Laneywelcomecenter@peralta.edu)  
(510) 464-3540

Go to <https://bit.ly/3dPsNS4> to view helpful  
**How-to Enrollment Videos**

Laney College does not discriminate on the basis of age, race, religion, color, gender identity, gender expression, sexual orientation, ancestry, citizenship, national origin, military or veteran status, disability, marital status, pregnancy, medical condition, and immigration status.



# OFFICE OF INTERNATIONAL EDUCATION

WEB.PERALTA.EDU/INTERNATIONAL • INTERNATIONAL@PERALTA.EDU  
510-466-7380 • (FAX) 510-465-3257

## OUR SERVICES

International Student Admissions  
Immigration Advising  
Academic/Personal Counseling and Advising  
New Student Orientation & Welcome Day  
Housing Resources  
Activities/Trips  
Health, Medical and Safety Issues  
Tax Workshops  
Tuition Issues  
Assistance with Tuition Issues  
Assistance with Social Security  
Assistance with Department of Motor Vehicles (DMV)  
Employment Resources and Services  
International Student Clubs

## OUR OFFICES

### Berkeley City College

2000 Center Street, Berkeley CA 94704  
Suite 100  
[berkeleycitycollege.edu/wp/international](http://berkeleycitycollege.edu/wp/international)

### College of Alameda

555 Ralph Appezatto Memorial Pkwy,  
Alameda, CA 94501  
Room F-109 on Tuesdays  
Contact Drew Gephart - [dgephart@peralta.edu](mailto:dgephart@peralta.edu)

## STAY CONNECTED!

Connect with other International Students through our social media



@Peralta International Students



@peraltainternational



@peraltaintl



@peraltaintl

## STEPS TO APPLY

### 1. Obtain a Peralta Student ID

- Visit [web.peralta.edu/international/how-to-apply](http://web.peralta.edu/international/how-to-apply) and "Select" your home campus: Berkeley City College | College of Alameda | Laney College | Merritt Colleges.
- Create an OpenCCC Account (an online service of California Community Colleges).
- Sign into OpenCCC, select "Start an Application" and follow the steps to complete an OpenCCC International Application.
- Select Start an International Application\* and follow the steps to obtain a Peralta Student ID.

\* Under current visa type, unless you have an F-1 visa, select "OTHER or NONE" and check the "no visa yet" box.

### 2. Set up a Peralta Email Account

- Check for an email from the Peralta Admissions & Records Office within 24 hours of submitting your application. Subject Line: *Student Passport Information*
- Locate your Peralta email address and password sent to your personal email.
- Wait 24 business hours and use information to activate your Peralta Email Account.

### 3. Submit a Peralta International Student Application

- Check your Peralta Portal and click International Student Portal Icon
- Once logged in, select an application: Overseas (for new students outside the U.S.) or Transfer (for students in the U.S. who already have an F-1 visa).
- Select Apply Now and follow the steps to submit a Peralta International Student Application

*For Change of Status, Concurrent Enrollment, or if you are in the U.S. on another visa, please contact [international@peralta.edu](mailto:international@peralta.edu) to learn how you can enroll today!*

## IMPORTANT INFORMATION

Students are encouraged to apply early to ensure class enrollment  
International Student Orientation is required for all new F-1 students (now online through CANVAS)

- F-1 students are required to maintain a minimum of 12 units each semester (except summer)
- All F-1 students are required to purchase the mandatory Peralta international health insurance plan.
- F-1 International students must update their contact information (address, cell phone, email) with the International Office within 10 days of any change.
- F-1 students must inform our office of change of status or departure/transfer out through our GPS Departure out process
- Contact our office for any other type of international student application (change of status, concurrent enrollment, other visas, etc.)

**\*\*The Office of International Education encourages all students to review <https://safe.peralta.edu/> to receive updates on campus access, vaccination policies, and other important topics. \*\***

# PERALTA COLLEGES STUDY ABROAD PROGRAMS



Tentative Programs for 2022 are listed below. For each program, an official decision will be made 120 days before departure if it will be offered or not based on safety factors which include, but are not limited to:

- Department of State Travel Warnings (Must drop down to Level 2)
- CDC Travel Advisories (Must drop down to Level 2)

No Payments are being collected at this time until program is confirmed (120 days before travel).

## STUDY ABROAD PROGRAMS

Available for International & Domestic Students

[web.peralta.edu/international/study-abroad](http://web.peralta.edu/international/study-abroad)

Contact Drew Gephart, International Services

Manager for more info:

(510) 587-7834 • [dgephart@peralta.edu](mailto:dgephart@peralta.edu)

## Tentative Programs for 2022

[African Heritage in Latin America](#)  
[PERU \(Laney College\)](#)

[Business After Pandemic](#)  
[MOROCCO \(College of Alameda\)](#)

[Cosmetology](#)  
[LONDON \(Laney College\)](#)

[Critical Thinking](#)  
[BELIZE \(Merritt College\)](#)

[Dance](#)  
[GHANA & TANZANIA \(Laney College\)](#)

[Economics](#)  
[FRANCE/GERMANY \(College of Alameda\)](#)

*\* All Programs Subject to Change and Approval by College Departments*

If you are interested in any of these programs, please begin by filling out our [Pre-Travel Study Abroad Information Form](#)

To Sign up for more information about specific programs, visit [web.peralta.edu/international/studyabroadapplication](http://web.peralta.edu/international/studyabroadapplication)

## Financial Aid

A student's enrollment in a program of study abroad approved for credit by Peralta may be considered enrollment for the purpose of applying for assistance under Title I. Title IV financial aid is federally funded aid such as Federal Pell Grant, Federal Supplemental educational Opportunity Grant, (SEOG), Federal Perkins Loan, Federal Subsidized and Unsubsidized Direct Loans.

If study abroad/travel is canceled some courses may still be offered virtually/online. Please check with individual instructors for more details.

## Other Study Abroad Information Resource

- Critical Language Scholarship Program  
[clscholarship.org](http://clscholarship.org)
- Guilman Scholarship Program  
[gilmanscholarship.org](http://gilmanscholarship.org)
- Peralta Colleges Foundation Scholarship  
[peraltafoundation.org](http://peraltafoundation.org)
- Go Overseas  
[gooverseas.com](http://gooverseas.com)
- California Colleges for International Education  
[ccieworld.org](http://ccieworld.org)

**\*\*The Office of International Education and PCCD is continuously monitoring COVID-19, CDC website, and Department of State travel advisories as it relates to Study Abroad programs for the Spring/Summer 2022 semesters. Please visit <https://web.peralta.edu/international/study-abroad> for a listing of programs. You may email [studyabroad@peralta.edu](mailto:studyabroad@peralta.edu) with any questions you may have about PCCD's Study Abroad Programs. \*\***



# College District Policies

---

For a complete list of Board Policies, go to [web.peralta.edu/trustees/board-policies/](http://web.peralta.edu/trustees/board-policies/)

## **BOARD POLICY 3410 NONDISCRIMINATION**

The District is committed to equal opportunity in educational programs, employment, and all access to institutional programs and activities.

The District, and each individual who represents the District, shall provide access to its services, classes, and programs without regard to national origin, religion, age, sex or gender, gender identity, race or ethnicity, color, medical condition, ancestry, sexual orientation, marital status, physical or mental disability, active duty military and veterans, pregnancy, or because he or she is perceived to have one or more of the foregoing characteristics, or based on association with a person or group with one or more of these actual or perceived characteristics.

The Chancellor shall establish administrative procedures that ensure all members of the college community or persons using the services of the district can present complaints regarding alleged violations of this policy and have their complaints heard in accordance with the Title 5 regulations and those of other agencies that administer state and federal laws regarding nondiscrimination.

No District funds shall ever be used for membership, or for any participation involving financial payment or contribution on behalf of the District or any individual employed by or associated with it, to any private organization whose membership practices are discriminatory on the basis of national origin, religion, age, sex or gender, race, color, medical condition, ancestry, sexual orientation, marital status, physical or mental disability, active duty military and veterans, pregnancy, or because he or she is perceived to have one or more of the foregoing characteristics, or because of his or her association with a person or group with one or more of these actual or perceived characteristics.

### **Administrative Policy 3410 Nondiscrimination - Educational Programs and other Services**

The District shall provide access to its services, classes and programs without regard to, national origin, religion, age, sex or gender, gender identification, race or ethnicity, color, medical condition, ancestry, sexual orientation, marital status, physical or mental disability, pregnancy or because he/she is perceived to have one or more of the foregoing characteristics, or based on association with a person or group with one or more of these actual or perceived characteristics.

- A. All classes, including credit, noncredit and not-for-credit, shall be conducted without regard to the gender of the student enrolled in the classes. As defined in the Penal Code, "gender" means sex, and includes a person's gender identity and gender-related appearance and behavior whether or not stereotypically associated with the person's assigned sex at birth.

- B. The District shall not prohibit any student from enrolling in any class or course on the basis of gender.
- C. Academic staff, including but not limited to counselors, instructors and administrators shall not offer program guidance to students which differs on the basis of gender.
- D. Insofar as practicable, the District shall offer opportunities for participation in athletics equally to male and female students.

## **BOARD POLICY 3433 PROHIBITION OF SEXUAL HARASSMENT UNDER TITLE IX**

All forms of sexual harassment are contrary to basic standards of conduct between individuals. State and federal law and this policy prohibit sexual harassment and the District will not tolerate sexual harassment. The District is committed to providing an academic and work environment that respects the dignity of individuals and groups. The District shall be free of sexual harassment and all forms of sexual intimidation and exploitation including acts of sexual violence.

The District seeks to foster an environment in which all employees, students, applicants for employment, and applicants for admission feel free to report incidents of sexual harassment in violation of this policy and Title IX, without fear of retaliation or reprisal. Therefore, the District also strictly prohibits retaliation against any individual for filing a complaint of sexual harassment in violation of this policy and Title IX or for participating, or refusing to participate, in a sexual harassment investigation. The District will investigate all allegations of Title IX retaliation swiftly and thoroughly. If the District determines that someone has retaliated, it will take reasonable steps within its power to stop such conduct. Individuals who engage in Title IX retaliatory conduct are subject to disciplinary action, up to and including termination or expulsion.

Any employee, student, applicant for employment, or applicant for admission who believes he/she/they has been harassed or retaliated against in violation of this policy should immediately report such incidents by following the procedures described in AP 3434 Responding to Harassment Based on Sex under Title IX. The District requires supervisors to report all incidents of harassment and retaliation that come to their attention.

This policy applies to all aspects of the academic environment, including but not limited to classroom conditions, grades, academic standing, employment opportunities, scholarships, recommendations, disciplinary actions, and participation in any community college activity. In addition, this policy applies to all terms and conditions of employment, including but not limited to hiring, placement, promotion, disciplinary action, layoff, recall, transfer, leave of absence, training opportunities, and compensation.

To this end, the Chancellor shall ensure that the institution undertakes education and training Activities to counter sexual harassment and to prevent, minimize, or eliminate any hostile environment that impairs access to equal education opportunity or impacts the terms and conditions of employment.

The Chancellor shall establish procedures that define sexual harassment on campus. The Chancellor shall further establish procedures for employees, students, and other members of the campus community that provide for the investigation and resolution of complaints regarding sexual harassment in violation of this policy, and procedures to resolve complaints of sexual harassment in violation of this policy. State and federal law and this policy prohibit retaliatory acts against all participants by the District, its employees, students, and agents.

The District will publish and publicize this policy and related written procedures (including the procedure for making complaints) to administrators, faculty, staff, students, applicants for employment, and applicants for admission, particularly when they are new to the institution. The District will make this policy and related written procedures (including the procedures for making complaints) available in all administrative offices and will post them on the District's website.

Employees who violate the policy and procedures may be subject to disciplinary action up to and including termination. Students who violate this policy and related procedures may be subject to disciplinary measures up to and including expulsion. Volunteers or unpaid interns who violate this policy and related procedures may be subject to disciplinary measure up to and including termination from the volunteer assignment, internship, or other unpaid work experience program.

### **Board Policy 3430 Prohibition of Unlawful Harassment**

The District is committed to providing an academic and work environment free of unlawful harassment. This procedure defines sexual harassment and other forms of harassment on campus, and sets forth a procedure for the investigation and resolution of complaints of harassment by or against any staff or faculty member or student or unpaid interns and volunteers within the District.

#### **I. Definitions**

##### **A. General Harassment**

Harassment based on race, religious creed, color, national origin, ancestry, physical disability, mental disability, medical condition, marital status, sex, age, or sexual orientation of any person, or military or veteran status, or the perception that a person has one or more of these characteristics is illegal and violates District policy. Harassment shall be found where, a reasonable person with the same characteristics as the victim of the harassing conduct would be adversely affected to a degree that interferes with his or her ability to participate in or to realize the intended benefits of an institutional activity, employment or resource.

For sexual harassment under Title IX, Complainants must proceed under BP 3433 Prohibition of Sexual Harassment under Title IX, AP 3433 Prohibition of Sexual Harassment under Title IX, and AP 3434 Responding to Harassment Based on Sex under Title IX. For other forms of sexual harassment or gender-based harassment, Complainants should use this procedure.

Gender-based harassment does not necessarily involve conduct that is sexual. Any hostile or offensive conduct based on gender can constitute prohibited harassment if it meets the definition above. For example, repeated derisive comments about a person's competency to do the job, when based on that person's gender, could constitute gender-based harassment. Harassment comes in many forms, including but not limited to the following conduct that could, depending on the circumstances, meet the definition above, or could contribute to a set of circumstances that meets the definition:

##### **B. Verbal**

Inappropriate or offensive remarks, slurs, jokes or innuendoes based on a person's race gender, sexual orientation, or other protected status. This may include, but is not limited to, inappropriate comments regarding an individual's body, physical appearance, attire, sexual prowess, marital status or sexual orientation; unwelcome flirting or propositions; demands for sexual favors; verbal abuse, threats or intimidation; or sexist, patronizing or ridiculing statements that convey derogatory attitudes based on gender, race nationality, sexual orientation or other protected status.

##### **C. Physical**

Inappropriate or offensive touching, assault, or physical interference with free movement. This may include, but is not limited to, kissing, patting, lingering or intimate touches, grabbing, pinching, leering, staring, unnecessarily brushing against or blocking another person, whistling or sexual gestures. It also includes any physical assault or intimidation directed at an individual due to that person's gender, race, national origin, sexual orientation or other protected status.

##### **D. Visual or Written**

The display or circulation of visual or written material that degrades an individual or group based on gender, race, nationality, sexual orientation or other protected status. This may include, but is not limited to, posters, cartoons, drawings, graffiti, reading materials, computer graphics or electronic media transmissions.

##### **E. Environmental**

A hostile academic or work environment may exist where it is permeated by sexual innuendo; insults or abusive comments directed at an individual or group based on gender, race, nationality, sexual orientation or other protected status; or gratuitous comments regarding gender, race, sexual orientation, or other protected status that are not relevant to the subject matter of the class or activities on the job. A hostile environment can arise from an unwarranted focus on sexual topics or sexually suggestive statements in the classroom or work environment. It can also be created by an unwarranted focus on, or

stereotyping of, particular racial or ethnic groups, sexual orientations, genders or other protected statuses. An environment may also be hostile toward anyone who merely witnesses unlawful harassment in his/her/their immediate surroundings, although the conduct is directed at others. The determination of whether an environment is hostile is based on the totality of the circumstances, including such factors as the frequency of the conduct, the severity of the conduct, whether the conduct is humiliating or physically threatening, and whether the conduct unreasonably interferes with an individual's learning or work.

#### F. Sexual Harassment

In addition to the above, sexual harassment consists of unwelcome sexual advances, requests for sexual favors, and other verbal, visual, or physical conduct of a sexual nature made by someone from, or in, the work or educational setting when:

1. Submission to the conduct is explicitly or implicitly made a term or condition of an individual's employment, academic status, progress, internship, or volunteer activity;
2. Submission to, or rejection of, the conduct by the individual is used as a basis of employment or academic decisions affecting the individual;
3. The conduct has the purpose or effect of having a negative impact upon the individual's work or academic performance, or of creating an intimidating, hostile or offensive work or educational environment (as more fully described below); or
4. Submission to, or rejection of, the conduct by the individual is used as the basis for any decision affecting the individual regarding benefits and services, honors, programs, or activities available at or through the community college.
5. This definition encompasses two kinds of sexual harassment:
  - a. "Quid pro quo" sexual harassment occurs when a person in a position of authority makes educational or employment benefits conditional upon an individual's willingness to engage in or tolerate unwanted sexual conduct.
  - b. "Hostile environment" sexual harassment occurs when unwelcome conduct based on a person's gender alters the conditions of an individual's learning or work environment, unreasonably interfere with an individual's academic or work performance, or create an intimidating, hostile, or abusive learning or work environment. The victim must subjectively perceive the environment as hostile, and the harassment must be such that a reasonable person of the same gender would perceive the environment as hostile. A single isolated incident of sexual harassment may be sufficient to create a hostile environment if it unreasonably interfered with the person's academic or work performance or created an intimidating, hostile, or offensive learning or working environment.
  - c. Sexually harassing conduct can occur between people of the same or different genders. The standard for determining whether conduct constitutes sexual

harassment is whether a reasonable person of the same gender as the victim would perceive the conduct as harassment based on sex.

## II. Consensual Relationships

Romantic or sexual relationships between supervisors and employees, or between administrators, faculty members or staff members and students are discouraged. There is an inherent imbalance of power and potential for exploitation in such relationships. A conflict of interest may arise if the administrator, faculty members or staff member must evaluate the student's or employee's work or make decisions affecting the employee or student. The relationship may create an appearance of impropriety and lead to charges of favoritism by other students or employees. A consensual sexual relationship may change, with the result that sexual conduct that was once welcome becomes unwelcome and harassing. In the event that such relationships do occur, the District has the authority to transfer any involved employee to eliminate or attenuate the supervisory authority of one over the other, or of a teacher over a student. Such action by the District is a proactive and preventive measure to avoid possible charges of harassment and does not constitute discipline against any affected employee.

## III. Academic Freedom

No provision of this Administrative Procedure shall be interpreted to prohibit conduct that is legitimately related to the course content, teaching methods, scholarship, or public commentary of an individual faculty member or the educational, political, artistic, or literary expression of students in classrooms and public forums. Freedom of speech and academic freedom are, however, not limitless and this procedure will not protect speech or expressive conduct that violates federal or California anti-discrimination laws.

### Administrative Procedure 3540 Sexual and Other Assaults on Campus

- I. The District and the Colleges shall make available sexual assault awareness information to students and employees.
- II. Any sexual assault or physical abuse, including, but not limited to, rape, as defined by California law, whether committed by an employee, student, or member of the public, occurring on District property, in connection with all the academic, educational, extracurricular, athletic, and other programs of the District, whether those programs take place in the District's facilities or at another location, or on an off-campus site or facility maintained by the District, or on grounds or facilities maintained by a student organization, is a violation of District policies and regulations, and is subject to all applicable punishment, including criminal procedures and employee or student discipline procedures (See also AP 5500 Standards of Student Conduct).
- III. It is the responsibility of each person involved in sexual activity to ensure that he or she has the affirmative consent of the other or others to engage in the sexual activity. Lack of protest or resistance does not mean consent, nor does silence mean consent. Affirmative consent must be

ongoing throughout a sexual activity and can be revoked at any time. The existence of a dating relationship between the persons involved, or the fact of past sexual relations between them, should never by itself be assumed to be an indicator of consent.

"Affirmative consent" means affirmative, conscious, and voluntary agreement to engage in sexual activity.

- IV. These written procedures and protocols are designed to ensure victims of domestic violence, dating violence, sexual assault, or stalking receive treatment and information. (For physical assaults/violence, see also AP 3500, 3510, 3515).
- V. All students, faculty members or staff members who allege they are the victims of domestic violence, dating violence, sexual assault, or stalking on District property shall be provided with information regarding options and assistance available to them. Information shall be available from the Peralta Safety & Security Services, which shall maintain the identity and other information about alleged sexual assault victims as confidential unless and until Peralta Safety & Security Services is authorized to release such information.
- VI. Safety & Security Services shall provide all alleged victims of domestic violence, dating violence, sexual assault, or stalking with a copy of the District's policy and administrative procedure regarding domestic violence, dating violence, sexual assault, or stalking upon request, and the importance of preserving evidence and the identification and location of witnesses.
- VII. Victims will be provided the option to:
  - 1. (1) notify proper law enforcement authorities, including on campus security and local police;
  - 2. (2) be assisted by campus authorities in notifying law enforcement authorities if the victim so chooses; or
  - 3. (3) decline to notify such authorities;
- VIII. The victim will be provided a description of the following procedures:
  - (1) criminal prosecution;
  - (2) civil prosecution (i.e., lawsuit);
  - (3) District disciplinary procedures, both student and employee;
  - (4) modification of class schedules; and
  - (5) tutoring, if necessary.
- IX. The District will investigate all complaints alleging sexual assault under the procedures for sexual harassment investigations described in AP 3434 Responding to Harassment Based on Sex under Title IX, regardless of whether a complaint is filed with local law enforcement. All alleged victims of domestic violence, dating violence, sexual assault, or stalking on District property shall be kept informed, through Safety & Security Services, of any ongoing investigation. Information shall include the status of any student or employee disciplinary proceedings or appeal; alleged victims of domestic violence, dating violence, sexual assault, or stalking are required to maintain any such information in confidence, unless the alleged assailant has waived rights of confidentiality consistent with state and federal law.
- X. A Complainant or witness who participates in an investigation of sexual assault, domestic violence, dating violence, or stalking will not be subject to disciplinary sanctions for a violation of the District's student conduct policy at or near the time of the incident, unless the District determines that the violation was egregious, including but not limited to, an action that places the health or safety of any other person at risk or involves plagiarism, cheating, or academic honesty.
- XI. In the evaluation of complaints in any disciplinary process, it shall not be a valid excuse to allege lack of affirmative consent that the accused believed that the complainant consented to the sexual activity under either of the following circumstances:
  - (1) The accused's belief in affirmative consent arose from the intoxication or recklessness of the accused
  - (2) The accused did not take reasonable steps in the circumstances known to the accused at the time, to ascertain whether the Complainant affirmatively consented.
- XII. In the evaluation of the complaints in the disciplinary process, it shall not be a valid excuse that the accused believed that the Complainant affirmatively consented to the sexual activity if the accused knew or reasonably should have known that the Complainant was unable to consent to the sexual activity under any of the following circumstances:
  - (1) The Complainant was asleep or unconscious.
  - (2) The Complainant was incapacitated due to the influence of drugs, alcohol, or medication, so that the Complainant was unable to communicate due to a mental or physical condition.
- XIII. The District shall maintain the identity of any alleged victim or witness of domestic violence, dating violence, sexual assault, or stalking on District property, as defined above, in confidence consistent with state and federal law, unless the alleged victim or witness specifically waives the right to confidentiality. All inquiries from reporters or other media representatives about alleged domestic violence, dating violence, sexual assaults, or stalking on District property shall be referred to the District's Public Information Office, which shall work with Peralta Police Services to assure that all confidentiality rights are maintained consistent with state and federal law.
- XIV. Additionally, the Annual Security Report will include a statement regarding the District's programs to prevent sexual assault, domestic violence, dating violence, and stalking and procedures that should be followed after an incident of domestic violence, dating violence, and stalking has been reported, including a statement of the standard of evidence (preponderance of evidence) that will be used during any district proceeding arising from such a report. The statement must include the following:
  - (1) A description of educational programs to promote the awareness of rape, acquaintance rape, other forcible and non-forcible sex offenses, domestic violence, dating violence, or stalking;
  - (2) Procedures to follow if a domestic violence, dating violence, sex offense or stalking occurs, including who should be contacted, the importance of preserving evidence to prove a criminal offense, and to whom the alleged offense should be reported.
  - (3) Responses to stranger and non-stranger sexual assault;
  - (4) The preliminary victim interview, including the



development of a victim interview protocol, and a comprehensive follow-up victim interview, as appropriate;

- (5) Contacting and interviewing the accused;
- (6) Seeking the identification and location of witnesses;
- (7) Information on a student's right to notify appropriate law enforcement authorities, including on-campus and local police, and a statement that campus personnel will assist the student in notifying these authorities, if the student so requests, and the right to decline to notify these authorities;
- (8) Written information and notification for students about existing on- and off- campus counseling, mental health, victim advocacy, legal assistance, or other services for victims and contact information;
- (9) Participation of victim advocates and other supporting people;
- (10) Investigating allegations that alcohol or drugs were involved in the incident;
- (11) The role of the institutional staff supervision;
- (12) A comprehensive trauma-informed training program for campus officials involved in investigating and adjudicating sexual assault, domestic violence, dating violence, and stalking cases;
- (13) Written notification of victims about options for, and available assistance in, changing academic, living, transportation, and working situations, if requested and if such accommodations are reasonably available, regardless of whether the victim chooses to report the crime to Peralta Police Services or local law enforcement.
- (14) Procedures for campus disciplinary action in cases of an alleged domestic violence, dating violence, sexual assault, or stalking, including a clear statement that:
  - a. Such proceedings shall provide a prompt, fair, and impartial resolution;
  - b. Such proceedings shall be conducted by officials who receive annual training on the issues related to domestic violence, dating violence, sexual assault, and stalking and how to conduct an investigation and hearing process that protects the safety of the victim and promotes accountability;
  - c. The accuser and the accused must be informed of the outcome of any institutional disciplinary proceeding resulting from an alleged domestic violence, dating violence, sexual assault or stalking, the procedures for the accused and victim to appeal the results of the disciplinary proceeding, of any changes to the results that occur prior to the time that such results become final, and when such results become final. Compliance with this paragraph does not violate the Family Educational Rights and Privacy Act. For the purposes of this paragraph, the outcome of a disciplinary proceeding means the final determination with respect to the alleged domestic violence, dating violence, sex offense, or stalking and any sanction that is imposed against the accused.

- (15) A description of the sanction the campus may impose following a final determination by a campus disciplinary proceeding regarding rape, date rape, or other forcible or non-forcible sex offenses, domestic violence, dating violence or stalking.

XV. Education and Prevention Information Safety & Security Services shall:

- A. Provide, as part of each campus' established on-campus orientation program, education and prevention information about domestic violence, dating violence, sexual assault, and stalking. The information shall be developed in collaboration with campus-based and community-based victim advocacy organizations, and shall include the District's sexual assault policy and prevention strategies including empowerment programming for victim prevention, awareness raising campaigns, primary prevention, bystander intervention, and risk reduction.
- B. Post sexual violence prevention and education information on the campus internet website regarding domestic violence, dating violence, sexual assault and stalking.

*Please note:*

*For additional information and resources on sexual assault, domestic violence, dating violence, and stalking in the educational/campus environment, the Department of Justice has established a clearinghouse of resources geared towards colleges and universities, which can be accessed at the California Attorney General's website.*

## USE OF PHOTOGRAPHY

The Peralta Colleges, a non-profit California Community College, reserves the right to take and use photographs, video and electronic images of students and visitors taken on college property and at college-sponsored events for marketing and promotional purposes.

Objection must be made in writing to:

The Department of Marketing, Communication and Public Relations, 333 East 8th Street, Oakland, CA 94609

Published as a community service by the Peralta Community College District

# Safety Services

---

Peralta Safety Services is responsible for protecting the life and property of students, employees, and visitors. Our mission is to preserve the peace, maintain order and enforce state, federal and local laws. Our goal is to provide a safe environment so that the educational process can be conducted in an orderly and uninterrupted manner. Community safety partners focus on working with students, faculty and staff in addressing the problems and/or concerns identified with safety and security.

Beginning on January 1, 2021, we've begun transitioning to a community-based safety and security model that includes a number of vendors, all locally-owned small and mid sized businesses. These vendors include:

[A1 Protective Services](#) and [Marina Security Services](#)

As of August 2021, the district consolidated all district-wide safety services needs which will be provided by [Marina Security Services](#) (Marina). We are working to add other vendors who meet District's requirements.

We are working to add other vendors who meet District's requirements.  
To contact Peralta's Security Services, please call (510) 466-7236

## Security Approach and Interaction with Police Authorities

The District is committed to a community-based security service model that focuses on personal engagement between the security team, students, faculty, staff and administration. Community Ambassadors will be assigned to each campus. The Community Ambassadors will understand restorative justice principles and de-escalation techniques and will earn the trust of the communities they serve. The selected security firms and those that they employ will have particular sensitivity to communities of color and communities that have experienced the de-humanizing effects of institutional racism, oppression and willful neglect. The security firms will employ a team of first responders that will be dispatched through the District's centralized dispatcher. Ideally, these first responders will come from the community and have specific knowledge of the community they serve.

Security personnel will walk the campus during daytime hours or will be stationed at the security guard's console. Personnel will be unarmed and equipped with two-way radio devices with connectivity to other district staff and the District's dispatcher. The goal of the District is to create a non-lethal, nontraditional security ecosystem that proactively responds to challenges before traditional policing services, including local law enforcement, are activated or called.

The Community Ambassadors and the firms they work for are established entities, familiar with the District's many communities, with an established reputation for successfully working in communities of ethnic, cultural and religious diversity. This approach to security will include community engagement and respect. The selected vendors will actively engage in assisting the District in building a

security model that requires input from the communities they serve, including District leadership, community groups, peer groups, neighborhood groups, student groups, and faculty and staff groups.

## Crime Prevention

Crime prevention can be enhanced by the vigilance and engagement of the entire community: faculty, staff, and students. Willingness to look out for each other and to report unusual situations and suspicious activities can improve safety and security for everyone.

## Safety Tips

- Keep vehicles, offices, classrooms, and other areas secured when practical.
- Keep valuable and/or easily portable items secured when possible
- Keep keys and emergency communication systems readily available
- Choose routes and locations that are better lit, more familiar, and more secure, when available.
- Travel, work, and study with potential assistance near by, when possible
- Analyze surroundings for opportunities to escape, hide, and to obtain help and witnesses
- Analyze surroundings for potential criminal access, ambush, and activity
- Know the locations of emergency phones
- Know the locations and call numbers of emergency responders
- Practice describing people and events in a way that supports appropriate response by others
- Opt in for safety and security alert systems
- Notify others when working at unusual times or in unusual locations

# Safety Services (continued)

---

*Questions, suggestions or concerns regarding campus safety and security may be directed to the Dispatch Office at (510) 465-3514. Your concerns will be treated with confidentiality and care.*

## **Weapons Policy**

The unauthorized use, possession, or storage of weapons, fireworks, or explosives is prohibited on the Peralta Community College District (PCCD) premises, at any PCCD sponsored activity, or in vehicles parked on the premises. Weapons are defined as including, but not limited to: firearms, pellet guns, bows and arrows, martial arts equipment, switchblade knives, swords, large knives, clubs and other blunt force instruments.

## **Parking & Traffic Regulations**

*During the pandemic, parking citations were not enforced. Peralta is looking to resume parking enforcement as outlined below this coming January 2022.*

All provisions of the California Vehicle Code apply to individuals and to vehicles being driven on and about campus property and parking lots. All vehicle codes, including 21113 C.V.C., are strictly enforced. The speed limit is 5 m.p.h. in campus parking lots and property. Students may only park in designated student parking areas.

Persons must obey all California Vehicle Codes and carefully read and follow the campus parking and traffic signage. Illegally parked vehicles will be cited and/or towed at the owner's expense. For towed vehicles, contact Peralta Safety Services at (510) 465-3514. Parking violations are enforced 24 hours a day, seven days a week, including holidays.

*College officials do not have the authority to rescind or to arbitrate citation matters.*

Students must not park in staff parking areas, red zones, yellow (loading zones), green 30 minute zones or in other unauthorized areas. Disabled student parking areas are available and posted with blue paint and handicapped parking signs.

"Handicap Accessible" signs mean the area is accessible by persons with disabilities; it does not mean it is designated for "Handicapped Parking".

Disabled students must also properly display their daily or semester parking permit (and a Student I.D. Decal if they attend Laney) along with their D.M.V. issued handicap

placard and/or handicap license plate.

Staff must properly display their staff parking permit along with their D.M.V. issued disabled placard and/or disabled plate.

Daily parking permits expire at 10:45 p.m. each night and the parking lot gates are locked and secured at 11:00 p.m. each evening. Overnight parking is not authorized and vehicles will be towed at the owner's expense. (Contact Peralta Safety Services for towed vehicles at 510-465-3456).

Visitors may park in the green 30 minutes zones at Merritt and College of Alameda if they are staying only 30 minutes or less. Visitors may park lawfully on the street at campuses with street parking, (metered zones require coinage). Special guest permits may be obtained through the business offices, and the Department of General Services in the District Administration Center (DAC). Semester parking permits may be purchased for the student parking at Laney, Merritt and College of Alameda campuses for \$40.00 (\$20.00 for motorcycles).

The summer session rate is \$20.00 for cars (\$10.00 for motorcycles). Rates are subject to change. You may choose to pay for parking on a daily basis, rather than purchasing a semester permit. The cost of daily parking is \$2.00 per day (exact change only). The daily permits may be purchased from the ticket machines located in the parking lots.

In addition to the daily parking permits, Laney College students must properly display a "STUDENT I.D. DECAL" (hanging from the rear view mirror with the numbered side facing outward), in order to park in a student parking lot or you will be cited.

Student I.D. Decals are issued, initially, at no charge and can be obtained from the Cashier's Office. (There is a \$10.00 replacement cost for lost or stolen Student I.D. Decals).

Unlike Laney, Merritt and College of Alameda, the Berkeley City College campus has no parking lot; therefore, Berkeley City College does not honor parking stickers from other Peralta Colleges. There is no designated public parking lot at Berkeley City College.

# Safety Services (continued)

---

## **Jeanne Clery Disclosure**

The Jeanne Clery Disclosure of Campus Security Policy and Campus Crime Statistics Act or Clery Act, codified at USC 1092(f) as part of Higher Education Act of 1965, is a federal law that requires all colleges and universities to keep and disclose information timely and annually about certain crime on and near their respective campuses. These crime statistics can be found in the Peralta Community College Personal Safety Handbook, on the Peralta Community College District – Safe Peralta website: [www.peralta.edu](http://www.peralta.edu)

## **Annual Security Report**

The Peralta Community College District (PCCD) Annual Security Report (ASR) is provided in accordance with the Crime Awareness and Campus Safety Act of 1990 and subsequent amendments that led to its being renamed the Jeanne Clery Act in 1998.

The ASR is part of ongoing efforts to inform you of the safety programs and services available and the crimes that are reported to Peralta Sheriff's, local police partners and other campus security personnel. It also contains information about proactive steps you can take to help maintain a safe and secure campus for everyone.

For more information about the latest Peralta Community College District Annual Security Report, please visit: <https://safe.peralta.edu/>.

For more information about Peralta Public Safety Services and Crime Statistics, please visit: <https://safe.peralta.edu/>.

## **Health Services**

Peralta Health Services will be back at the Colleges in the Spring and will continue to provide a range of comprehensive medical care by the Roots Clinic staff. Mental Health services will be provided at each college by on-site counselors. General service information is provided on the District Health Services website. For scheduling and appointment times, students should access individual college Health Services websites.



# Campus Administration

## College President

**Rudy Besikof, Ed.D.**  
(510) 464-3236  
rbesikof@peralta.edu

## Vice President of Administrative Services

**VACANT**

## Vice President of Instruction

**Rebecca Opsata, Ph.D.**  
510-986-6908  
ropsata@peralta.edu

## Vice President of Student Services/ Title IX Coordinator

**Ramon L. Knox**  
510.999.6760  
rknox@peralta.edu

## Dean of Career & Technical Education

**Alejandria Tomas**  
(510) 464-3218  
atomas@peralta.edu

## Dean of Enrollment Services

**Mildred Lewis, Ed.D.**  
(510) 464-3413  
mildredlewis@peralta.edu

## Dean of Humanities & Social Sciences

**Mark Fields, Ed.D.**  
(510) 464-3168  
markfields@peralta.edu

## Dean of Liberal Arts

**Beth Maher**  
(510) 464-3221  
emaher@peralta.edu

## Dean of Mathematics & Sciences

**Angel Fuentes**  
(510) 464-3224  
afuentes@peralta.edu

## Dean of Student Services

**Diane Wu Chang**  
(510) 464-3393  
dtchang@peralta.edu

## Associate Dean of Educational Success Gary

**Gary Albury**  
(510) 464-3214  
galbury@peralta.edu



# Student Services

---



## Admissions & Records and Welcome Center

Welcome Center, Building A, Room A-101  
(510) 464-3540  
Monday & Thursday 8 a.m. to 4:30 p.m.  
Wednesday & Tuesday 8 a.m. to 6:30 p.m.  
Friday 8 a.m. to 4 p.m.  
[Laney.edu/admission\\_records](http://Laney.edu/admission_records)  
[admissions@peralta.edu](mailto:admissions@peralta.edu)  
*Note: Refer to college website for information on extended office hours during peak enrollment.*



## Adult Transitions Program

Building A, Room 270  
(510) 464-3398  
Monday - Friday 8:00 a.m. - 5:00 p.m.  
[Laney.edu/adulttransitions](http://Laney.edu/adulttransitions)  
[Laney-AE@peralta.edu](mailto:Laney-AE@peralta.edu)



## Assessment Center

Building A, Room A-101  
(510) 464-3259  
Monday & Thursday, 8:00 a.m. - 4:30 p.m.  
Friday, 7:45 a.m. - 2:00 p.m.  
[Laney.edu/assessment\\_center](http://Laney.edu/assessment_center)  
[Laneyassessment@peralta.edu](mailto:Laneyassessment@peralta.edu)



## Bookstore

Student Center, First Floor (basement)  
(510) 464-3514  
Monday & Thursday, 7:45 a.m. - 6:00 p.m.  
Tuesday & Wednesday, 7:45 a.m. - 6:00 p.m.  
Friday, 7:45 a.m. - 4:00 p.m.  
[Laney.edu/bookstore/](http://Laney.edu/bookstore/)  
[Laney@bkstr.com](mailto:Laney@bkstr.com)



## Career Services Center

Tower Building, Room T-201  
(510) 464-3352  
Monday - Thursday, 9:00 a.m. - 5:30 p.m.  
Friday by appointment only  
[Laney.edu/career](http://Laney.edu/career)  
[careercenter@peralta.edu](mailto:careercenter@peralta.edu)



## Eagle Hire Online Job Database

[laney-csm.symplicity.com/students](http://laney-csm.symplicity.com/students)



## Cashier's Office

Building A, Room A-201  
(510) 464-3129  
Monday - Friday, 8:00 a.m. - 4:00 p.m.  
[Laney.edu/business\\_office/bursar](http://Laney.edu/business_office/bursar)  
*Note: Refer to college website for information on extended office hours during peak enrollment.*



## Child Care Center

East 10th St. & 2nd Ave.  
(510) 464-3574  
Monday - Friday, 7:45 a.m. - 5:15 p.m.



## Counseling

Tower Building, Room T-301  
(510) 464-3152 or 464-3154  
Monday - Thursday, 8:00 a.m.- 7:00 p.m.  
Friday, 8:00 a.m.- 12:00 p.m.  
[Laney.edu/counseling/](http://Laney.edu/counseling/)



## Student Accessibility Services (SAS)

Building E, Room E-251.  
(510) 464-3428  
Monday & Thursday, 9:00 a.m. - 4:00 p.m.  
Friday, 9:00 a.m. - 3:00 p.m.  
Closed for lunch from 12-1 p.m.  
[laney.edu/Student\\_Accessibility\\_Services/](http://laney.edu/Student_Accessibility_Services/)



## Extended Opportunity Programs and Services (EOPS)

Building A, Room A-106  
(510) 464-3423  
Monday & Thursday, 8:00 a.m. - 4:30 p.m.  
Tuesday & Wednesday, 8:00 a.m. - 6:30 p.m.  
Friday, 8 a.m. - 4 p.m.  
[Laney.edu/eops](http://Laney.edu/eops)  
[laneycollegeeops@peralta.edu](mailto:laneycollegeeops@peralta.edu)



## Financial Aid

Building A, Room A-201  
(510) 464-3414  
Monday & Thursday, 8:00 a.m. - 4:30 p.m.  
Tuesday & Wednesday, 8:00 a.m. - 6:30 p.m.  
Friday, 8 a.m. - 12 p.m.  
[Laney.edu/financial\\_aid](http://Laney.edu/financial_aid)

## Library/Learning Resources Center



(510) 464-3497  
 Monday - Thursday, 8 a.m. - 8 p.m.  
 Friday, 8 a.m. - 6 p.m.  
 Saturday, 9 a.m. - 2 p.m.  
[Laney.edu/library](http://Laney.edu/library)

## Mental Health Counseling



Student Center, SC-414  
 (510) 464-3535  
 Monday - Thursday, 8:30 am. - 4:30 p.m.

## Transfer Center

Tower Building, Room T-201  
 (510) 464-3135  
 Monday - Friday, 8 a.m. - 4:30 p.m.  
[Laney.edu/transfer](http://Laney.edu/transfer)



## Student Activities & Campus Life

Student Center, Room SC-413  
 (510) 464-3188  
 Monday - Friday 9 a.m. - 5 p.m.  
[Laney.edu/studentactivities](http://Laney.edu/studentactivities)

## Tutoring

[Laney.edu/tutoring](http://Laney.edu/tutoring).  
 Tutoring at Laney College is offered in three main strategically-located centers on campus:



### James Oliver Community Writing Center

Tutoring in English and English for Speakers of Other Languages (ESOL)  
 Building B, Room B258  
 (510) 464-3426  
 Monday-Thursday, 9 a.m. – 8 p.m.  
 Friday 9 a.m. – 3 p.m.



### Math Lab

Building G, G201  
 (510) 464-3448  
 Monday – Thursday, 10 a.m. – 7 p.m.  
 Friday closed



### Tutoring Resource Center

Eagle Village (EV1)  
 Monday -Thursday, 12 p.m. – 6 p.m.  
 Subjects include: Chemistry, Physics, Chinese, French, and Spanish. Biology tutoring is available in the Bio Lab (B202)



Building E, Room E-260  
 (510) 986-6994  
 Monday - Thursday, 8:30 a.m. - 4:30 p.m.  
 Friday, 9:00 a.m. - 12:00 p.m.  
[Laney.edu/veteran\\_affairs](http://Laney.edu/veteran_affairs)  
 Appointments available by request for evening students



## Wellness Center

### Wellness Center I

Tower Building, T-250  
 (510) 464-3332  
 Monday - Thursday, 9 a.m. to 5:30 p.m.  
 Closed Fridays

### Wellness Center II

Student Center, 4th Floor, Room SC-410  
 (510) 464-3134  
 Monday - Thursday, 8:30 a.m. - 4 p.m.  
 (Closed for lunch from 1 - 2 p.m.)



## Virtual Campus

[Click Here to Visit Virtual Campus](#)

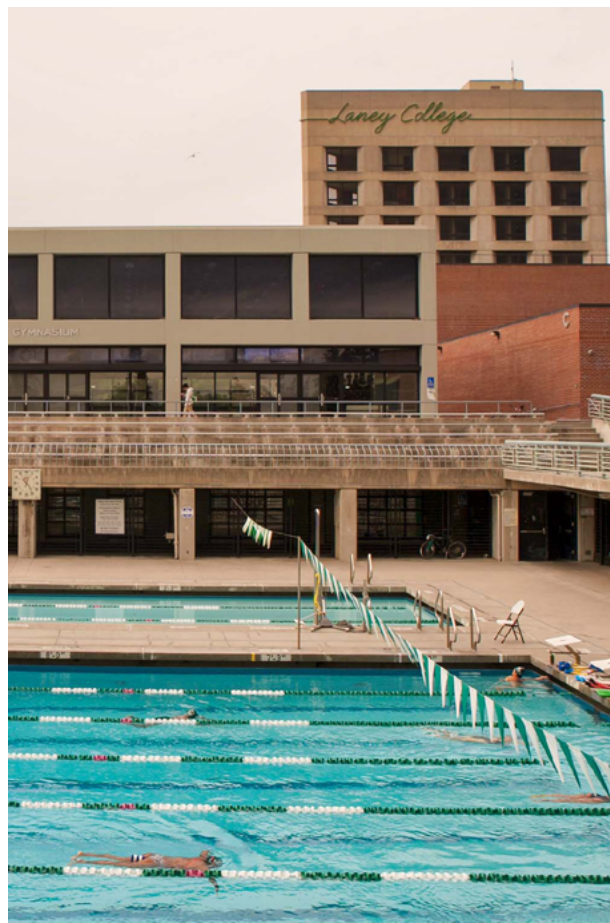

## Veterans Affairs Office



# Learning Communities

Laney College learning communities are programs designed to promote student success.

## Asian/Pacific American Student Success (APASS)

APASS is designed to support Asian/Pacific Americans in pursuit of academic success by promoting individual growth and personal success through a culturally sensitive environment, recognizing the cultural diversity within the Asian and Pacific Islander communities, and fostering unity within the multicultural college community and beyond.



Gym 112  
(510) 464-3160  
[laney.edu/apass](http://laney.edu/apass)

## Latinx Cultural Center

The Latinx Cultural Center assists Latinx/Chicanx students for overall success. Some of the services include group studying, tutoring, indigenous languages workshops (Mam, Nauatal, & Zapoteco) and other opportunities. The center focuses on outreach, recruitment and education for the Latinx community, with college credit and non-credit courses. Students can also receive assistance in basic skills such as, English for speakers of other languages and Spanish for bilingual students.



Eagle Village III  
(510) 986-6950  
[laney.edu/Latinx](http://laney.edu/Latinx)

## Next Up

Next Up serves current and former foster youth. This is a two-year program designed to support former foster youth as they enter and succeed at Laney College and prepare for satisfying and rewarding careers. Next Up is a collaboration between Laney College's EOPS program and Beyond Emancipation.



Building A, Room 106-1  
(510) 986-6962

## Gateway to College

Gateway to College is a scholarship program that provides academically and economically disenfranchised Alameda County residents 16 to 20 years old with an opportunity to experience success in an academically rigorous, supportive and safe environment as they pursue their high school diplomas and transition into college.



Building A, Room A-203  
(510) 986-6941  
[laney.edu/gateway](http://laney.edu/gateway)

## Umoja-UBAKA

The Umoja-UBAKA Student Success Community aims to increase the success and graduation and transfer rates of African, African American and other students through tailored classes, academic counseling, tutorial support and activities. Umoja-UBAKA promotes student and community empowerment through an affirming atmosphere and culturally-responsive curriculum specifically focused on the Black experience. All students are welcome to be part of Umoja-UBAKA.



Eagle Village II  
(510) 464-3412  
[laney.edu/umoja-ubaka](http://laney.edu/umoja-ubaka)

## Restoring Our Communities

Restoring Our Communities (ROC) is a program designed by formerly incarcerated people to serve formerly incarcerated and justice systems impacted students. ROC features a pathways model to support students in career technical education and 4-year transfer pathways.



Building E, Room E-203  
(510) 464-3176  
[laney.edu/restoringourcommunities](http://laney.edu/restoringourcommunities)

## Puente

The Puente Program supports student transfer to four-year universities. We combine accelerated instruction and intensive academic counseling and leadership opportunities. While the focus is centered on Latinx literature and topics, the program welcomes students from all cultural, ethnic, and linguistic backgrounds. Students enroll with the same instructors for classes over one academic year, and counselors provide career and personal support. Our mentors expose these students to the real work world, for true preparation.



Eagle Village III  
(510) 986-6950  
[laney.edu/Puente](http://laney.edu/Puente)

## Industrial Maintenance Program

Laney College offers a 9-month, 29.5-unit certificate program in industrial maintenance that will allow successful students to gain entry to a demanding and rewarding career. This is a multi-disciplinary program that provides students hands-on training in machining, welding, electricity and blueprint reading. Math and English skills are taught in context to support student learning in these core subjects. This stackable certificate will prepare students for entry-level jobs in this industry or ready them for a second-year certificate.



(510) 464-3444  
[laney.edu/industrialmaintenance](http://laney.edu/industrialmaintenance)





# The Puente Project at Laney College Spring 2022

Mode: Hybrid and Online

Location: Laney Latinx Cultural Center

Term: Puente Spring 2022

## Tentative Spring 2022 Puente Schedule:

Engl 5- 3 Units,  
T & TR 10:00am - 11:15am (Hybrid)

English Lab 508  
T & TR 11:30am – 12:45pm (Hybrid)

Counseling 57- 3 Units,  
M 1:30pm – 2:45pm (via zoom)  
F 10:00am-11:15am ( in person)

M/LAT 30- 3 Units (online)  
or

Span 22A- 5 Units,  
T & TR 1:30pm – 2:45pm

### FOR MORE INFO, CONTACT:

Laura Gomez-Contreras  
Counselor/Coordinator  
Phone: (510) 986-6902  
lgomezcontreras@peralta.edu  
laney.edu/puente



The Laney Puente Program is a transfer preparation program designed to increase the number of educationally under-served students who transfer to four-year colleges and universities, earn degrees, and return to their communities as mentors. The program is offered as a partnership between the University of California and the California Community Colleges.

### BENEFITS OF PUENTE

- Develop and Improve Writing Skills
- Daily Access to a Counselor
- Transfer Support and Career Planning Opportunities
- Establish and foster Collegial Relationships
- Educational Field-Trips
- 4-year College Visits

### The Puente Model

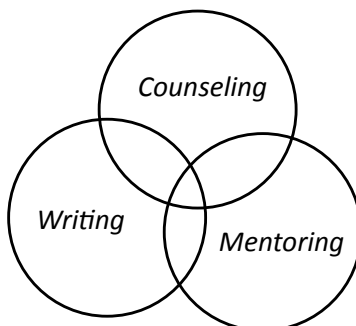

**LATINX**  
CULTURAL CENTER



# UMOJA SPRING 2022 AT LANEY

## REGISTER NOW!

Umoja-UBAKA at Laney College is a Black student support community that provides culturally relevant college transferable courses and promotes student success and empowerment. We offer a variety of services including:

- Free Textbooks
- Tutoring
- Counseling
- Workshops
- Financial Aid Help
- College Tours
- Cultural Celebrations

Apply Today!

[laney.edu/umoja-ubaka/](https://laney.edu/umoja-ubaka/)



## CLASS SCHEDULE SPRING 2022

### ENGL 1A Composition & Reading with linked Writing Workshop

Anthony Watkins  
T/TH 9:30am -11:20am (on zoom)  
ENG 508  
T/TH 11:30am-12:45pm (on zoom)  
4 Units

### ENGL 5 Critical Thinking

Raquel Wanzo  
T/TH 9:30am -10:45am (on zoom)  
ENG 508  
T/TH 11:00-12:15pm (on zoom)  
3 Units

### AFAM 26 African American Culture: Black Music, Art, & Literature

Dana Grisby  
T/TH 1:30pm-2:45pm (on zoom)  
3 Units

### MATH 13 Intro to Statistics with Linked Math Lab

Christine Will  
M/W 10am - 11:50am (will only meet on  
zoom on Mondays)  
MATH 213 LAB  
(Will meet every MW on Zoom)  
6 Units



**UMOJA-  
UBAKA**

**umoja**<sup>™</sup>  
community



### Umoja Co-Coordinators

Kimberly King • [kking@peralta.edu](mailto:kking@peralta.edu)  
Kassie Phillips • [jphillips@peralta.edu](mailto:jphillips@peralta.edu)

### Program Specialist

Shanice Milican • [smilican@peralta.edu](mailto:smilican@peralta.edu)





# UNDERSTANDING LANEY COLLEGE CLASSROOM LOCATIONS

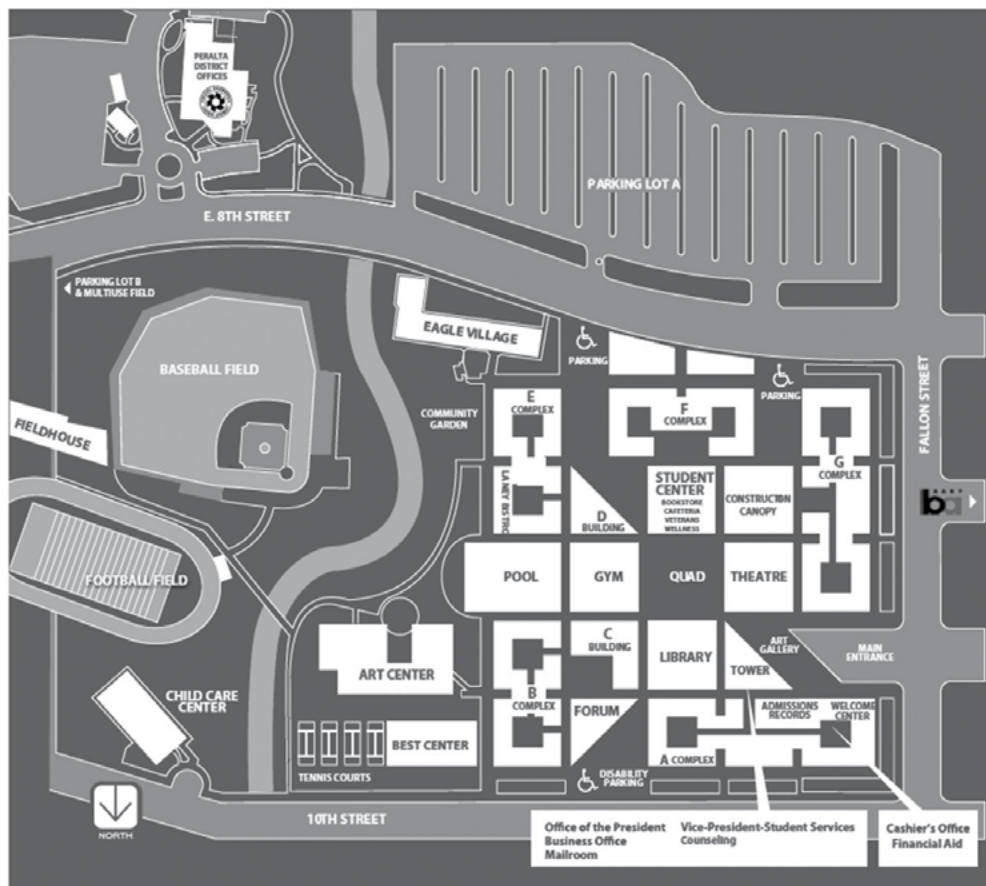

## CAMPUS MAP

### TOWER BUILDING

Art Gallery  
Business Office  
Counseling  
Faculty Offices  
Mailroom  
Mental Health Services  
Office of the President  
Students Services

### A COMPLEX

Admissions and Records  
Assessment and Orientation  
CARE  
Cashier's Office  
EOPS  
Financial Aid  
Gateway to College Program  
Welcome Center

### B COMPLEX

James Oliver Writing Center

### E COMPLEX

DSPS  
Bistro

### EAGLE VILLAGE

Tutoring Resource Center (EV-1)  
Umoja-UBAKA (EV-2)  
Así Se Puede (E V-3)  
APASS (EV-4)

### F COMPLEX

Business Lab  
Technology Center

### G COMPLEX

CIS Lab  
Math Lab

### STUDENT CENTER

Bookstore  
Cafeteria  
Clubs  
Safety Aides  
Student Government  
Veteran's Services  
Wellness Center

### THEATRE

Fab Lab

NOTE: "Complex" is the same as "Building."

## EXAMPLE

Class	Section	Days & Times	Room	Instructor	Meeting Dates	Status	
26154	L2-LEC Regular	Fr 3:00PM - 5:50PM	L-D 200	Staff	01/22/2018 - 05/25/2018	<input checked="" type="radio"/>	<input type="button" value="select"/>

L = LANEY  
E = E BUILDING

"L-D 200" IS LOCATED AT THE  
LANEY CAMPUS, BUILDING D, ROOM 200.

## BUILDING CODES AND NAMES

L-A 000= Laney, Building A  
L-AC 000= Laney, Art Center  
L-B 000= Laney, Building B  
L-C 000= Laney, Building C

L-D 000= Laney, Building D  
L-E 000= Laney, Building E  
L-F 000= Laney, Building F  
L-G 000= Laney, Building G

L-GYM= Laney, Gym  
L-POOL 0= Laney, Pool  
L-TH STAGE= Laney, Theatre  
EV 000= Eagle Village



**You can make a difference in the lives of motivated Peralta students  
by supporting the Peralta Colleges Foundation**

Throughout the four District colleges, the Peralta Colleges Foundation provides academic scholarships to committed students and financial assistance for faculty development and library initiatives.

Please consider making a donation to help increase the number of scholarships we award to students in need. A gift of any size can make a big difference!

A Peralta Colleges Foundation scholarship can provide a student with:

- apprenticeship uniforms, culinary knives, machine repair tools and other specialty equipment
- supplies to pursue a career in design or the arts
- required course textbooks and classroom materials
- gas or a transit pass to get to school, an internship or a job
- self-confidence and hope for the future

*For a student who struggles just to pay tuition and buy textbooks each semester, a Peralta Colleges Foundation scholarship provides the encouragement and resources that a student needs to succeed.*

☐ Yes, I want to make a difference in the lives of motivated students.

☐ \$100

☐ \$75

☐ \$50

☐ \$35

☐ \$ \_\_\_\_\_

☐ I've enclosed a check payable to Peralta Colleges Foundation

☐ Please charge my credit card: ☐ Visa ☐ MasterCard ☐ American Express

Name \_\_\_\_\_

Address \_\_\_\_\_

City \_\_\_\_\_ State \_\_\_\_\_ Zip \_\_\_\_\_

Card # \_\_\_\_\_ Exp. Date \_\_\_\_\_

Authorized Signature \_\_\_\_\_ CVV # \_\_\_\_\_

**Peralta Colleges Foundation is a 501(c)(3) nonprofit organization. Your gift may qualify as a charitable deduction for federal income tax purposes. Tax ID #23-7091547.**

**333 E. 8th Street, Oakland, CA 94606 | (510) 587-7809 | [www.peraltafoundation.org](http://www.peraltafoundation.org)**



# LANEY COLLEGE FOOD SERVICE

## **THE CAFETERIA IS NOW OPEN!**

**Hours:** Monday–Thursday, 10:00am – 4:00pm

**Location:** Student Center

### **Services include: Limited food items for sale**

Sandwiches, Salads, Hot Food prepared by the  
Laney Food Service Department

### **Expanded Laney Pantry Free Food Distribution**

- Free meals and fresh produce are available Monday - Wednesday, during our business hours, one pick-up per student per day.
- Expanded pantry distributing dairy products, meat, dry goods, produce and much more is available

Free meals will **not** be available on Thursdays.

- Open to current Laney students only. Students must be present to receive free meals, produce and pantry items.
- Must present Fall 2021 class registration and Laney Student or Personal ID



Laney College does not discriminate on the basis of age, race, religion, color, gender identity, gender expression, sexual orientation, ancestry, citizenship, national origin, military or veteran status, disability, marital status, pregnancy, medical condition, and immigration status.



# LANEY COLLEGE

900 Fallon Street  
Oakland, CA 94607  
510.531.4911  
[laney.edu](http://laney.edu)