



SPRING 2022

BERKELEY CITY COLLEGE

JANUARY 24 - MAY 27

President's Message

2050 Center St, (Between Shattuck Ave. & Milvia St.), Berkeley, CA 94704

Dear Berkeley City College Family & Community,

Welcome to the Spring 2022 Semester at Berkeley City College!

With the new calendar year comes an opportunity to continue your academic and career journey with a renewed sense of energy and passion. For nearly two years, our community has been impacted by the COVID-19 pandemic and we have seen the creative ways that teaching and learning have been adjusted to serve BCC students. I commend your resilience and commitment to continue your career and academic aspirations; and BCC is ready to serve you. We are following the Center for Disease Control and Prevention, County of Alameda, and City of Berkeley guidelines to assure your health and safety. So please visit our website for additional information on the COVID-19 prevention plan.



The Berkeley City College community of educators is committed to your success and completion. Faculty have transitioned curriculum and lab instruction onto an online environment, focused on creating community and engage you in your learning. This semester, you will find that you have more options for in-person and hybrid classes as well as continued online classes. The faculty and instructional teams have developed a student-centered schedule of classes to meet your educational needs during these incredibly fluctuating times.

To support your transition to distance learning, the student support services team created tutorials for students to maximize your new learning environment. This spring semester you will find more opportunities for in-person support from key programs and services. Supporting you to complete your education is a priority and the faculty, classified professionals, and administrators have worked diligently to maintain institutional continuity of instruction and student support that is grounded in equity produces academic excellence.

As an example of our commitment to academic excellence and equity, Berkeley City College is a three-year recognized 2020 Champion of Higher Education for exemplary work in implementing and awarding the Associated Degree for Transfer (ADT). We are recognized as one of the top producers of transfers into the California State University (CSU) and University of California (UC) systems and ultimately supporting students to the next step in their education journeys. The College also received the inaugural 2020 Equity Champion for Higher Education for closing equity gaps in Latinx and African-American student transfers. We are proud of this recognition and invite you to join our educational community.

Berkeley City College is YOUR community college. We are here to support you as you set your goals and plans for your future. It is our honor to serve as a pathway to higher education and we are committed to ensuring your completion. As a first-generation college student, I understand first-hand what it means to have access to quality higher education that opens future doors. I understand that your academic and career goals are often driven by your desire to honor and pave new paths for your family and community. Berkeley City College is here for you. I wish you well with your studies and I look forward to seeing you in the spring semester.

It is my honor to serve as President and to be part of creating a community that provides high levels of care, compassion, and professionalism of faculty and classified professionals alike to deliver the world class education that you deserve.

In Community,

A handwritten signature in black ink, appearing to read "Angélica García".

Dr. Angélica García
President, Berkeley City College
Preferred Pronouns: she / her / hers / ella

Academic Calendar

Jan 10	M	Drop for nonpayment of Tuition and Enrollment Fees
Jan 17	M	Martin Luther King Jr's Birthday- Holiday Observance
Jan 24	M	Day and Evening Instruction Begins
Jan 29	S	Saturday Instruction Begins
Jan 30	Su	Last Day to Add without Permission No, or Add Card
Feb 4	F	Last Day to Add Regular Session Classes in person with a Permission Number on Add Card
Feb 6	Su	Last Day To Drop Regular Session Classes And Receive a Refund. Note: Short-term and open-entry classes must be dropped within 10% days of the first class meeting to receive a refund.
Feb 6	Su	Last Day to Drop Regular Classes Without a "W" Appearing on Transcripts
Feb 6	Su	Last Day to Add Regular Session Classes with a Permission No. or Add Card
Feb 6	Su	Census Due- Instructors Verify Enrollment in Classes
Feb 11	F	Last Day to File for PASS/NO PASS Grading Option for Regular Session Classes
Feb 18-21	F-M	Presidents' Birthday - Holiday Observance
Mar 11	F	Last Day to File Petitions for AA or AS Degree/Certificate
Mar 15	T	Professional Day- No Instruction
Mar 28 - Apr 3	M-Su	Spring Recess
Mar 31	Th	Cesar Chavez- Holiday Observance
Apr 29	F	Last Day to withdraw from Regular Session Classes and Receive a "W". All outstanding fees are due even if classes are dropped on this day.
Apr 29	F	Attendance Verification Day – Instructors Verify Enrollment in Classes
May 19	Th	Malcolm X's Birthday- Holiday Observances
May 21	S	Saturday Instruction Ends
May 22-27	Su-F	Final Examinations
May 27	F	Spring Semester Ends
May 30	M	Memorial Day- Holiday Observance
June 3	F	Grade Rosters/Rollbooks are Due

NOTE:

Last day to drop without a "W" appearing on transcript may vary for Short-Term and Open-Entry, Open-Exit classes. Dates are subject to change, see the online Academic Calendar www.peralta.edu for the latest information

Peralta Community College District Directory

DISTRICT DEPT	PHONE	EMAIL	WEBSITE
Admissions & Records	510) 466 - 7368	admissions@peralta.edu	web.peralta.edu/admissions/
Childcare (Laney & Merritt)	Laney (510) 464-3575	Merritt (510) 436-2436	web.peralta.edu/childcare/
Distance Education			web.peralta.edu/de/
Financial Aid			web.peralta.edu/financial-aid/
Health Services	(510) 466-7324	mkelly@peralta.edu	web.peralta.edu/health-services/
International Education	(510) 466-7380	international@peralta.edu	https://web.peralta.edu/international
Interpreter Services	(510) 464-3299	sdadzie@peralta.edu	web.peralta.edu/interpreterservices/
Scholarships (Peralta Foundation)	(510) 587-7809	pfs@peralta.edu	peraltafoundation.org
Student Government			web.peralta.edu/studentgovernment

Due to the ongoing COVID-19 shelter at home orders, all offices and classes are physically closed. All services and classes are being offered remotely with the exception of a few in-person labs and CTE courses. Also, please visit safe.peralta.edu/ for the latest updates on all PCCD classes and operations affected by COVID-19.

TABLE OF CONTENTS

President's Message	2
Academic Calendar	3
Peralta Community College District Directory.....	3
Admissions Information.....	5
Apply & Enroll	6
Waitlist FAQs	7
Fees Information.....	9
Scholarship Information.....	11
Refund Information.....	12
Financial Assistance General Information	13
Financial Aid- How to Apply	14
Financial Aid- Frequently Asked Questions	15
California Dream Act.....	17
AB705 Information.....	18
California College Promise Grant.....	20
Campus Solutions, Email & Canvas.....	21
Degrees & Certificates	22
Transfer Degrees	26
Common Enrollment Issues.....	27
Locate Classes & Enroll	27
Add Deadlines	28
Summer Course Listings	29
Final Exam Schedule	30
Prerequisite/Corequisite Policy & Procedures	74
Steps to Success.....	75
International Education	76
Study Abroad Programs	77
College District Policies.....	78
Safety Services	83
Remote Student Services.....	86
Campus Services	87
Society of Scholars	92
Jerry L. Adams Learning Resources Center	93
Campus Map.....	94
Peralta Colleges Foundation	95



College of Alameda

555 Ralph Appezatto Memorial Parkway
Alameda, CA 94501 · (510) 522-7221
Admissions & Records (510) 748-2228
Counseling (510) 748-2209
Financial Aid (510) 748-2391
www.alameda.peralta.edu



Berkeley City College

2050 Center Street
Berkeley, CA 94704 · (510) 981-2800
Admissions & Records (510) 981-2805
Counseling (510) 981-5036
Financial Aid (510) 981-2807
www.berkeleycitycollege.edu



Laney College

900 Fallon Street
Oakland, CA 94607 · (510) 834-5740
Admissions & Records (510) 464-3121
Counseling (510) 464-3152
Financial Aid (510) 464-3414
www.laney.edu



Merritt College

12500 Campus Drive
Oakland, CA 94619 · (510) 531-4911
Admissions & Records (510) 436-2487
Counseling (510) 436-2475
Financial Aid (510) 436-2467
www.merritt.edu



Peralta Community College District

333 East 8th Street
Oakland, CA 94606 · (510) 466-7200
District Admissions & Records Office
(510) 466-7368
www.peralta.edu

If You Wish To Receive This Publication In An Alternative Format, Call Program & Services For Students With Disabilities (DSPS)

Admissions Information

Who May Register?

All persons 18 years of age or older are eligible for admissions as a California resident or nonresident. Anyone under 18 years of age who is a high school graduate or has been awarded a GED or California High School Proficiency Certificate may also enroll. *Unless expressly exempted, or entitled to a waiver, all students enrolling for college credit must pay the enrollment fee.*

Adding A Class

If a class is open, students can enroll online or in the Admissions and Records Office at any campus. If a class is closed, students can add their name to the wait list prior to the first day of class. After the first day, instructors will issue a permission number or sign an Add card if space is available. Students who are present and on the wait list will be given first priority. Students who do not attend the first class may be dropped by the instructor. Go to this link for all key deadlines for adding and dropping classes <https://web.peralta.edu/admissions/category/academic-calendar/>

Dropping A Class

It is the student's responsibility to drop classes that they do not wish to attend. Students can drop classes online or in the Admissions and Records Office on campus. However, instructors may drop students for non attendance during the first week of classes. Go to this link for all key deadlines for adding and dropping classes <https://web.peralta.edu/admissions/category/academic-calendar/>

PASS/NO PASS Option

Step 1: Check the college catalog to see if your class is eligible for P/NP grading.

Step 2: For Pass/No Pass Deadlines, go to this link for all key deadlines <https://web.peralta.edu/admissions/category/academic-calendar/>

Residence Requirements

A person must have lived continuously in California for at least one year immediately preceding the residence determination date to be considered a resident for tuition purposes. Evidence must also be provided to indicate that the person has intent to make California his/her permanent home.

A student must be a U.S. citizen or hold a U.S. immigration status that does not prevent establishment of residency.

Evidence of residency must include one of the following:

- A valid California ID or driver's license
- California State income tax return for the previous year
- Receipt for payment of residential property tax
- Rental or lease agreement showing continuous occupancy in a California property
- Active military ID card

Nonresident Tuition Exemption

A student is exempt from paying nonresident tuition if the student meets all of the following four requirements:

1. Must have: attended a combination of California high school, adult school, and California Community College for the equivalent of three years or more, or attained credits earned in California from a California high school equivalent to three or more years of full-time high school course work and attended a combination of elementary, middle and/or high schools in California for a total of three or more years.
2. Must have: graduated from a California high school or attained the equivalent prior to the start of the term (for example, passing the GED or California High School Proficiency exam), or completed an associate degree from a California Community College, or completed the minimum requirements at a California Community College for transfer to the California State University or the University of California.
3. Must register as an entering student at, or current enrollment at, an accredited institution of higher education in California.
4. Must file an affidavit with the college or university stating that if the student is a non-citizen without current or valid immigration status, the student has filed an application to legalize immigration status, or will file an application as soon as the student is eligible to do so.

Admissions Information (Continued)

Concurrent/Dual Enrollment/ High School / Other

In accordance with California Education Code, section 76001, high school students may enroll as special part-time students. Enrollment must be recommended by their principal, with parental consent. Units earned will be granted as college credit. The high school may grant high school credit for courses taken from the Peralta Colleges.

The student must follow all of the regulations and policies of the college, including adhering to assessment and any prerequisite requirements. A high school student whose high school counselor recommends that the student enroll in more than six units must have the approval of the Vice President of Student Services at the college of enrollment.

All California Community College fees will be waived for special part time high school students. However, full-time (enrolled in more than 15 units) concurrently enrolled high school students are subject to pay tuition fees and all other fees.

Military Residence Exemption

Nonresident U.S. military personnel and on active duty in California (except those assigned for educational purposes to state supported institutions of higher education) and their dependents are granted a waiver of Nonresident Tuition until they are discharged from the military service.

International Students

Special regulations govern the admission of international students. These students should contact the Office of International Education for applications and admissions at <https://web.peralta.edu/international>, by email at international@peralta.edu, or by phone at (510) 466-7380.

Apply & Enroll

Enrollment Appointments & Open Enrollment

You may enroll in classes on or after your enrollment or during open enrollment. If you have been provided an enrollment appointment, it will appear in Campus Solutions (under “Academic Record”). Most new and former students do not have appointments and may enroll during open enrollment.

Enrollment Dates

Priority Enrollment November 15, 2021

Open Enrollment (including High School Students) November 22, 2021

Placement (multiple measures):

Counselors review multiple measures to advise you on appropriate class enrollment and placement in English or English as a second language (ESOL) and mathematics.

Counseling

You will meet with a counselor to help develop a student educational plan (SEP) and select appropriate classes based on your objectives and assessment evaluation.

Waitlist FAQs

During registration, if you try to register for a class that is full ("CLOSED"), you will be given the option to add to the waitlist for that class until the waitlist fills. Remember, being on a waitlist does not guarantee you a seat in a class. If seats become available, those on the waitlist will be enrolled in the order they were added to the list.

Important: Passport will allow you to get on a waitlist, however, you will not be enrolled if you have any holds, time conflicts, repeat or prerequisite errors, duplicate courses, excessive units, or any type of registration error.

Frequently Asked Questions

Can anybody get on a Waitlist?

Anyone can get on a waitlist if the waitlist for the class is available, but you will ONLY be enrolled in the class if:

1. You meet the class prerequisites
2. The class time does not conflict with another class in which you are already enrolled
3. You are not enrolled in another section of the same course
4. You have no repeat errors or holds on your record
5. The class units do not exceed your maximum allowed.

When the daily process runs and space in the class is available, if you are on the waitlist but do not meet the criteria above, instead of being automatically enrolled in the class you will remain on the waitlist.

Who gets into a class from a waitlist?

If one seats become available, students will automatically be enrolled in the class in the order in which they were added to the waitlist as long as there are no errors or enrollment restrictions.

How do I know if I got into a class?

If you are auto enrolled from the waitlist, you will be notified by email to your Peralta email account. Be sure to activate and monitor your Peralta emails during the registration period.

When do I pay for the class?

Fees will be assessed after you enroll in a class and must be paid 2 weeks before the beginning of the term. If you do not pay your fees, you may be dropped from the class for non-payment. If you add after this deadline, you are required to pay the fees immediately or a hold WILL be placed on your account and your debt will be sent to collections. Students on a waitlist should monitor their Peralta email closely for enrollment notification.

What is the first day I can waitlist?

Waitlists become available when a class reaches its enrollment capacity. Waitlisted classes are displayed in the online schedule of classes with a yellow triangle icon.

What is the last day I can be added to a waitlist?

You can be added to a waitlist until the day before classes begin.

What prevents me from adding to a waitlist?

- Enrollment appointment date/time has not yet been reached
- The last day to add to the waitlist has passed
- Class is not yet closed
- Waitlist is at its capacity
- You have reached the limit for waitlisted units (waitlisted and enrolled units cannot exceed 10 units in summer, and 18 units in fall and spring)

If an enrolled student drops a class and a seat opens up, do waitlisted students get the opportunity to enroll first?

Yes. When a class is marked as closed only students from the waitlist can be enrolled. Before the first day of classes, a daily process runs to automatically enroll students from the waitlist. If all waitlisted students are successfully enrolled in the class and there are still seats available, the class will reopen. However, if all students from the waitlist are moved to the class filling the class to capacity, the class will remain closed and the waitlist will re-open.

If by the first day of class you are still on the waitlist, you will need to attend the first class meeting and obtain a permission number from your instructor in order to enroll in the class.

Can I be on the Waitlist for more than one section of the same class?

Yes. You will be automatically enrolled in the section that becomes available first, depending on your position on the waitlist for each section.

Waitlist FAQs (continued)

Can a student be both enrolled and waitlisted for different sections of the same class?

Yes, but they cannot be enrolled in both. A student can be enrolled in the open section of a class and at the same time be on the waitlist for a different section of that same class (maybe the waitlisted section was their first choice, but it has reached capacity). However, a student will not be auto enrolled in the waitlisted section when a seat becomes available, even if they are eligible. In this instance, they will need to drop themselves from the section they are currently enrolled.

How will I move from the waitlist into the class?

During the registration period before classes begin, you are automatically enrolled as space becomes available. After classes begin, instructors are required to issue permission numbers. You use the class permission number to enroll in the class via Campus Solutions or by going to the Admissions and Records office at the college.

Is there a limit to the number of units that can be waitlisted?

ADMISSIONS & RECORDS CONTACT INFO FOR EACH COLLEGE		
COLLEGE	PHONE	EMAIL
Berkeley City College	(510) 981 - 2806	bcc-admissions&records@peralta.edu
College of Alameda	(510) 748 - 2228	mbryant@peralta.edu
Laney College	(510) 464 - 3121	laneyadmissions@peralta.edu
Merritt College	(510) 436 - 2487	sdelatorre@peralted.edu
District Office	(510) 466 - 7368	admissions@peralta.edu

Yes. Your waitlisted units and enrolled units cannot exceed 10 units in summer and 18 units in fall and spring.

Are waitlisted units counted into my total units for the term?

No. Enrolled units and waitlisted units are counted separately. Waitlisted courses are not counted towards full-time status or calculated for fees.

Will I be charged the enrollment fee when I add to the waitlist?

No. You are only charged the appropriate fees when you are officially enrolled in the class.

How do instructors know who is on the waitlist?

Class waitlists are available to instructors through class rosters.

Can I drop myself from a waitlist?

Yes. You can drop yourself from a Waitlist using Drop Classes in Campus Solutions.

Can I see my position on a waitlist?

You can view your waitlist position in. Campus Solutions. Click the Manage Classes tile and review the information in the View My Classes section.

How can I tell if a class has a waitlist?

Waitlisted classes are marked by a yellow triangle in the online schedule of classes.

Fees Information

California Community College Enrollment Fee

All students are required to pay a California Community College Enrollment Fee. This fee will be collected at the time of enrollment into classes and shall be \$46 per unit for the semester. Enrollment fees are subject to legislative changes throughout the year. Contained within the current State budget mid-year enrollment fee increases may be enacted should State revenues fall below estimates. Students will be advised on any implementation of fee increases prior to the fees taking effect.

Campus Center Use Fee

In addition to the California Community College Enrollment Fee, there will be a Campus Center Use Fee of \$2 per semester, per campus (excluding off campus locations), to be collected at the time of enrollment.

Non-Resident Tuition

Students who are not residents of California for one year and one day prior to the first day of the term, or do not qualify for nonresident status known as "AB540," will be charged nonresident tuition. Nonresident tuition is charged at the rate of \$307 per semester unit plus the \$46 per unit California Community College Enrollment fee totaling, \$353 per semester unit, a \$2 per semester, per Campus Center User fee will be charged.

Capital Outlay Fee

Nonresident students of the State of California will be charged a Nonresident Capital Outlay Fee, in addition to the Nonresident Tuition, California Community College Enrollment Fee, and the Campus Center Use Fee. The Nonresident Capital Outlay Fee is \$7 per semester unit.

Student Representation Fee

Under Education Code §76060.5, each college Student Body within Peralta CCD elected to establish a Student Representation Fee of \$2.00 per college, per semester for each student. This fee will provide support for students or representatives who present college positions and viewpoints before city, county, district governments, and offices and agencies of the state and federal governments. Students will be charged this fee unless a Student Representation Fee waiver form is submitted to the college Bursar's Office before the last day of the semester charged.

Health Fee

All students are required to pay the Student Health fee of \$18.00 per semester for Fall and Spring semesters (\$15 for Summer session). This fee will be collected at the time of enrollment. The Health fee is subject to change as allowed by the State Legislature. NOTE: Students who qualify in the

following categories will be exempted from payment of the health fee.

1. Students who depend exclusively upon prayer for healing in accordance with the teachings of a bona fide religious sect, denomination, or organization (documentation required).
2. Students who are attending college under an approved apprenticeship training program.

International Health Insurance Fee

All international students will be automatically enrolled in the mandatory health insurance program. For more information on current health insurance fees and links, please visit: <https://web.peralta.edu/international/health-services-2> or to review AP 5030, please visit: <http://web.peralta.edu/trustees/bps-aps/>

Other Fees

Daily parking: \$2.00 a day (exact change only) plus (new policy) student decal for enrolled/registered students. Semester parking: can be purchased for \$40.00 (\$10.00 for a motorcycle permit) and \$20.00 for summer session permit (\$5.00 for a motorcycle permit). Please note: This fee is non-refundable unless all classes are dropped on or before the last day to drop regular session classes and receive a refund.

Instructional and other Material Fees

The policy of the Peralta Community College District is that students may be required to provide instructional and other materials necessary for a credit or non-credit course provided such materials are of continuing value to the student outside the classroom setting and provided such materials are not solely or exclusively available from the district. Except as specifically authorized under the Education Code, students will not be required to pay a fee for any instructional or other materials required for a credit or non-credit course. Required materials are defined as those which a student must procure or possess as a condition of registration, enrollment or entry into a class, or any such materials which are necessary to achieve those required course objectives.

Fees Information (Continued)

Transcript Request

Peralta Community College District has retained Credentials, Inc to accept transcript orders Online through their secured site. You must pay transcript fees at the time you submit your request. The first two transcripts requested are free; thereafter, \$6.00 per copy for regular service, and mailed within 7-10 business days. See website for other expedited delivery options. <https://web.peralta.edu/admissions/official-transcript-request/>

You Can Pay Fees By Credit Card Online

Students are encouraged to pay enrollment fees and past due fees by credit card on the secure Peralta website at sa.peralta.edu.

Financial Aid

Each of our colleges has a full-service Financial Aid Office. For information regarding your specific financial aid need, contact the Financial Aid Office at the campus you are most likely to attend.

COLLEGE	PHONE	EMAIL
Berkeley City College	(510) 981-2807	bcc-finaid@peralta.edu
College of Alameda	(510) 748-2391	coafinancialaide@peralta.edu
Laney College	(510) 464-3414	laneyfinancialaide@peralta.edu
Merritt College	(510) 436-2465	merfinaide@peralted.edu

Installment Payment Plans:

Students in the Peralta Community College District may opt to pay their non-resident tuition or enrollment fee through an installment payment plan. Students who owe fees from the current or previous terms may opt to pay these fees through an installment payment plan. Students are required to pay at least the first \$25 of their owed fees and develop an installment payment plan prior to enrollment in classes. Students can only participate in one payment plan. New foreign students are required to pay at least the non-resident tuition for 12 units plus all other required fees for both the spring and fall semesters prior to enrollment in their first year classes. The payment plan will be interest free. The payment plan will include the specific amount and due date for each installment. All of the payments will be completed within the term for which the enrollment is made. Failure to make timely payments will subject the student to the penalty as described in board policy 5035 (students or former students who have been provided with written notice that they have failed to pay a proper financial obligation shall have diplomas, – or registration privileges withheld until such time as the obligation is satisfied). Payment plans will not be approved for any outstanding financial aid obligations, NSF fees or any amount due to health insurance for international students. For more information on payment plans please refer to our website: web.peralta.edu/business/student-financials/payment-plans/ or email paymentplan@peralta.edu.

Students may correspond with us regarding their records through their Peralta email or personal email authorizing their passport student center. Emails that are not from students will be responded to with general information only and may delay requests.

FEE TYPE	AMOUNT	REQUIRED OF
California Community College Enrollment Fee	\$46 per semester unit	All students
Campus Center Use Fee	\$2 per semester, per campus	All students
Nonresident Tuition	\$307 per semester unit	Nonresident and Foreign students California Non Residents
Capital Outlay Fee	\$7 per semester unit	All students with 6 or more units
Student Representation Fee	\$2 per student	All students
Health Fee	\$18 per semester	Non Residents, Citizens of a Foreign Country
International Health Insurance Fee	\$910 for Spring/Summer, \$650 for Fall; \$260 for Summer (New students only)	

All fees are subject to legislative changes and all fees are payable at time of enrollment)

SCHOLARSHIPS ~ equal ~ OPPORTUNITIES

Make the most of the
Peralta Colleges Foundation's
Scholarship Program

BERKELEY CITY COLLEGE • COLLEGE OF ALAMEDA • LANEY COLLEGE • MERRITT COLLEGE

ABOUT PCF

Funded by private donor contributions, the Peralta Colleges Foundation (PCF) manages over 100 scholarships with the sole purpose to provide students of Berkeley City College, College of Alameda, Laney College and Merritt College with an excellent opportunity to help them cover their academic costs and other expenses as they persist toward a timely graduation.

We know the scholarships that PCF funds are pivotal in creating meaningful opportunities for students of all ages, including helping undocumented, underprivileged and unhoused students achieve their dreams. Since our inception in 1971, the Peralta Colleges Foundation has enhanced the intellectual, cultural, and educational needs of our students, faculty and staff, by providing scholarships, supporting the professional development of faculty and staff, and fostering innovation in the educational programs.

SCHOLARSHIP SEASON BEGINS

The Annual Peralta Colleges Foundation **scholarship application season begins October 1st and ends March 1st**. Information sessions are available in October and February to support students and bridge a path to completing an application.

All applications are reviewed by faculty, staff, administrators and community leaders. Awards are distributed by late May.

3 GREAT REASONS TO APPLY

- \$\$\$ to pay for books, supplies, transport, and housing
- Help Pay Tuition
- Funds never have to be paid back

Don't delay, Apply today!!!

Learn more at: peraltafoundation.org
or email us at: pfs@peralta.edu



333 East 8th Street, Oakland CA 94606 | 510 587 - 7809 | www.peraltafoundation.org

Refund Information

IT IS THE STUDENT'S RESPONSIBILITY TO DROP CLASSES!

Students are expected to attend all classes in which they are enrolled. If you do not attend, or stop attending classes, and fail to personally drop by the drop deadline, you will be responsible for all tuition and fees. Not attending classes does not warrant a refund of fees. It is the student's responsibility to drop all classes which they are not attending.

For specific refund dates, please visit www.peralta.edu and search "Fall Refund Drop Deadline Schedule". This includes the refund dates for Regular Session, Short-Term and Late Start Courses.

Refund Procedure for Enrollment Fees

A student who cancels his/her registration prior to the first day of instruction, or officially withdraws from all classes during the first two weeks of instruction, shall be entitled to a full refund less a \$10 processing fee. (This must be done whether you attend the class or not.)

If a student pays an Enrollment Fee of less than \$10 and cancels his/her registration or withdraws from all classes before the deadline, the processing fee shall equal the Enrollment Fee.

No refund of the Enrollment Fee will be made to any student who withdraws from classes after the first two weeks of instruction.

A student may request a refund up to the end of the following term in which the refund was due. After that time, the student will not be eligible for the refund.

To apply for an enrollment fee refund, email an Application for Refund Request form at the Cashier's Office website. <https://web.peralta.edu/business/student-financials/refund-drop-deadline-schedules/>

Once the request is submitted, refund processing time is 4 to 6 weeks (after last day to add classes) during peak periods and 2 to 3 weeks during off peak periods.

Refund Procedure for Non-Resident Tuition and Capital Outlay Fee

Students will receive a full refund for any class canceled by the college.

Regular Session Classes:

- A 100% refund of Nonresident Tuition and Capital Outlay Fee (minus a \$10 processing fee) will be made for any class in which the student withdraws through the Last Day to Drop Regular Session Classes And Receive a Refund.

Refund Procedure for Short-Term, Late Start and Open-Entry/Open-Exit Classes

- A student enrolled in a short-term class will receive a 100% re-fund (minus a \$10 processing fee for residents) if he/she officially withdraws within the first 10% of the class length. No refunds will be issued after the first 10% of the class length.

For specific dates, please visit www.peralta.edu and search Refund Drop Deadline Schedule. This includes the refund dates for regular session courses and short/late start courses.

Refund Procedure for Variable Unit Classes

No refund shall be made for variable units not earned by the student.

The State-mandated Enrollment Fees will be fully refunded if an action of the college (e.g. class cancellation) prevents a student from attending class. A student may, upon request, obtain a refund up to the end of the following term in which the refund was due. After that time the student will not be eligible for the refund.

Please note: Instructors may drop students who do not attend the first class meeting but students are ultimately responsible for dropping themselves from any course they are not attending.

Refund Procedures for Health Fee

This fee is non-refundable unless all classes are dropped on or before the last day to drop regular session classes and receive a refund.

The Peralta Community College District participates in the State of California Chancellor's Office Tax Offset Program (COTOP). Past due accounts may be submitted to COTOP by the Peralta Community College District. This enables the State of California Franchise Tax Board to appropriately intercept any tax refunds, lottery winnings or unclaimed property that might be owed to you.

Financial Assistance General Information

There are many financial aid programs designed to fit a variety of circumstances facing students attending California Community Colleges. Students are encouraged to apply for financial aid and should follow up with their home college's Financial Aid Office to obtain information and necessary application forms to receive student Financial Assistance.

FINANCIAL AID PROGRAMS AVAILABLE

- California Promise Program (CCPG)
- Federal Pell Grant
- Federal Supplemental Educational Opportunity Grant (FSEOG)
- Federal Work Study (FWS) - part time employment on/off campus
- Federal Direct Loan
- Cal Grant A B, C
- Extended Opportunity Programs & Services (EOPS)
- Chafee/Foster Youth Grant
- Student Success Completion Grant (SSCG)
- Scholarships

REQUIRED APPLICATION FORM

- Free Application for Federal Student Aid (FAFSA)
- www.fasfa.ed.gov (or via 'MyStudentAid' mobile app)
- California Dream Act Application (for eligible AB 540 students) - dream.csac.ca.gov/

KEY ELIGIBILITY REQUIREMENTS

- U.S. Citizen, Eligible Undocumented or AB540
- Have a High School Diploma or a GED certificate
- Demonstrate Financial Need
- Be enrolled as a regular student and declare a Program of Study
- Have a valid Social Security Number
- Maintain satisfactory academic progress
- Register with Selective Service, if required
- Not be in loan default or owe a refund on a grant

OTHER DOCUMENTS THAT MAY BE REQUIRED

- Academic Transcripts (from other Colleges attended)
- Verification Work Sheet
- IRS Tax Transcript
- Citizenship Eligibility
- Student Aid Report
- Other Documents requested to verify application information
- Signed Social Security Card
- Driver's License or California ID
- High School Diploma/GED

Financial Aid Applications are accepted throughout the academic year from October 1st to June 30th. Students are encouraged to apply as soon as possible. Some awards are subject to availability of funds.

FINANCIAL AID EMAIL NOTIFICATION

To better serve you in a timely and efficient manner, all communication from the Financial Aid Office will be sent to your Peralta email. The Peralta Student Email system is available to all students enrolled at the Peralta Community Colleges. If you have any login issues, please send your help request to the Peralta Student Email Help Desk at helpdesk@cc.peralta.edu. Please include your first name, last name, Student ID Number and Campus Solutions User ID in your request.

Financial Aid - How to Apply

How to apply for Financial Aid

Apply for Federal Student Aid
at www.fafsa.ed.gov



...download the 'MyStudentAid' app
to complete the FAFSA

Apply for State Student Aid at
<https://dream.csac.ca.gov>



Allow up to 5 business days for us to receive
your FAFSA or Dream Act application. Don't
forget to add our school codes:

Berkeley City College (014311), College of
Alameda (006720), Laney College (001266)
and Merritt College (001267)

Check your financial aid status on your campus solutions account

The image shows the login page for the Peralta Campus Solutions (CS) System. At the top, there are logos for Peralta Community College District, Berkeley City College, College of Alameda, Laney College, and Merritt College. Below the logos, the text 'Peralta Campus Solutions (CS) System' is displayed. The login form includes fields for 'User ID' and 'Password', a 'Sign In' button, and a link for 'Forgot User ID/Password: Students -> Please Click here'.

Financial Aid - Frequently Asked Questions

Why should I apply for financial aid?

Financial aid is made available to assist students and families in meeting the costs of a post-secondary education. If you believe you will need assistance in meeting those costs, you should apply for financial aid. You can apply online at www.fafsa.ed.gov, via the mobile app at "MyStudentAid", or at dream.csac.ca.gov (For California AB540 students)

If I am not a U.S. Citizen, am I still eligible to apply for Financial Aid?

To be eligible for both federal and state aid, a student must be a U.S. citizen or an eligible non-citizen. For financial aid purpose, an eligible non-citizen is one of the following: a U.S. permanent resident who has an Alien Registration Receipt Card (I-551); a conditional permanent resident (I-551C); or a non-citizen with an Arrival-Departure record (I-94) from the U.S. Citizenship and Immigration Services with one of the following designations—"Refugee," "Asylum Granted," "Parole," or "Cuban-Haitian Entrant." Students who are residing in the United States with an F-1 or F-2 student visa or a G series visa are NOT eligible for federal or state financial aid.

How do I get financial aid?

To receive financial aid you must apply for it. The biggest mistake students make is not to apply because they don't think they'll qualify, therefore, everyone should apply. To apply for federal, state, and college financial aid programs, you need to complete the FAFSA or Dream Act application. For the Cal Grant program, you must submit a GPA verification form by March 2 2022 and September 2, 2022 (if form is not filed by March 2nd). You may also be requested to submit additional documents such as IRS tax transcripts to complete your financial aid file. Please respond immediately to all requests made by the Financial Aid Office.

Do I need to complete my income tax return before I complete the Financial Aid Application?

While it is recommended that you complete your tax return prior to filling out your FAFSA or Dream Act, it is not essential. You can fill out the financial aid application using estimated information from your W-2. Any large discrepancies between your aid application and your tax return may have a large impact on any preliminary financial aid award you receive.

What happens if I have academic or other problems and have to drop classes or drop out of college entirely?

If you receive aid and then drop units or withdraw prior to the end of the semester, you may be required to repay a portion of the funds. The repayment amount will be determined after the add/drop period has ended. Students that are required to repay will be required to do so before being allowed to enroll or requesting official transcripts.

What is Satisfactory Academic Progress (SAP)?

Students who have applied for financial aid enter into an agreement to attend class and complete courses with a passing grade. Failure to complete required units, meet the minimum cumulative GPA requirement or exceed the maximum unit limit will result in disqualification from receiving further financial aid.

For more information please visit web.peralta.edu/financial-aid/sap/

Financial Aid - Frequently Asked Questions

Do I have to reapply for financial aid every year?

Yes. The FAFSA Application is available as of October 1st of each school year, and ends June 30th. Make sure you include our school codes: Berkeley City College (014311), College of Alameda (006720), Laney College (001266) and Merritt College (001267)

Is there a limit to how much financial aid I can receive?

Yes. The duration of a student's eligibility to receive a Federal Pell Grant is limited to 600% lifetime or its equivalent to 12 full-time semesters. Calculation of the duration of a student's eligibility includes all years of the student's receipt of Federal Pell Grant funding. Once a student has received a Federal Pell Grant for 12 full-time semesters (or its equivalent) the student will no longer be eligible for further Federal Pell Grant.

How is my financial aid disbursed?

Financial Aid funds are disbursed through BankMobile. Your financial aid will be used to pay off current aid year charges on your Campus Solutions account. If there are any remaining funds that exceed these charges on your Campus Solutions account at the time of disbursement, you will receive a refund of the excess amount which you may use to pay other educational expenses.

The Peralta Community College District partners with BankMobile®, a financial services company which provides refund methods for students to receive financial aid disbursements.

I have more questions. Who can I contact?

You can visit your campus Financial Aid Office for additional information:

BERKELEY CITY COLLEGE

2050 Center Street
Berkeley, CA 94704
1st Floor Student Services Area
510.981.2941
bcc-finaid@peralta.edu

LANEY COLLEGE

900 Fallon Street
Oakland, CA 94607
Building A, Room 201
510.464.3414
laneyfinaid@peralta.edu

COLLEGE OF ALAMEDA

555 Ralph Appenzato Memorial Parkway
Alameda, CA 94501
A Building, Welcome Center
510.748.2391
coafinancialaid@peralta.edu

MERRITT COLLEGE

12500 Campus Drive
Oakland, CA 94619
Building R, Room R113
510.436.2465
merfinaid@peralta.edu



CALIFORNIA DREAM ACT

FINANCIAL AID IS NOW AVAILABLE TO AB 504 STUDENTS



What is the California Dream Act?

The California Dream Act is comprised of two state laws, AB 130 and AB 131, that allow AB 540 students to apply for and receive several types of financial aid, including:

- California College Promise Grant (formerly BOG Waiver)
- State financial aids such as Cal Grants, Chafee Grant, and Student Success Completion Grant (SSCG)
- Assistance from EOPS, CARE or CalWORKs
- Privately-funded scholarships

Check with your campus financial aid, scholarship, EOPS/CARE and CalWORKs offices to see what is available.

What is an AB 540 student?

1. have attended a combination of California high school, adult school, and California Community College for the equivalent of three years or more, or attained credits earned in California from a California high school equivalent to three or more years of full-time high school course work and attended a combination of elementary, middle and/or high schools in California for a total of three or more years,

AND

2. The student must have:
 - Graduated from a California high school or attained the equivalent prior to the start of the term (for example, passing the GED or California High School Proficiency exam), or completed an associate degree from a California Community College, or
 - Completed the minimum requirements at a California Community College for transfer to the California State University or the University of California,

AND

3. The student must register as an entering student at, or current enrollment at, an accredited institution of higher education in California,

AND

4. The student must file an affidavit with the college or university stating that if the student is a non-citizen without current or valid immigration status, the student has filed an application to legalize immigration status, or will file an application as soon as the student is eligible to do so.

What is My Next Step?

- If you are AB540 eligible, visit <https://dream.csac.ca.gov/> to apply for financial aid
- For Cal Grant eligibility: Your college GPA verification form needs to be submitted to California Student Aid Commission (CSAC) by March 2 2021. For more information on GPA requirements, visit <https://www.csac.ca.gov/student-forms-0>
- To ensure that your GPA Verification is electronically submitted, visit Admissions & Records Office at your home college to update your SSN to 999-99-9999
- For high school GPA verification, you must check in with your high school

AB705 Information



There is a NEW WAY for you to graduate and transfer faster than ever before. See a counselor for more information and visit web.peralta.edu/academicaffairs/ab-705-at-pccd/ for a full description of the new California state law called AB 705.

WHAT'S OLD

- Placement tests that didn't do a very good job of properly placing students into the math and English classes right for them. That's old!
- Semester after semester of below-college-level math and English courses that delayed students from reaching their graduation and transfer goals. That's old!
- Math & English courses that didn't give students enough time with their instructors to really help them succeed. That's old!

WHAT'S NEW

- No more placement test for math and English. Almost all students are now placed directly into college and transfer-level courses, making it faster to complete your graduation and transfer goals.
- More classroom support is now available for your math and English classes. These classes offer additional one-on-one and small group learning with faculty. These "supplemental" courses are required for some students (based on high school gpa) but are open to all students.
- Taking math and English right away as you enter college for the first time or are returning back to college is key to your success. Our aim is to support students in successfully passing college-level math and English in your first year.

ESOL students can now complete the path to transfer more quickly with fewer Reading and Writing courses required to qualify for English 1A. We also have Workshop courses with one-on-one instruction by an ESOL instructor and trained tutors to support you in your Reading and Writing courses. Our goal in ESOL is to improve your reading and writing skills to prepare you for English 1A so that you can reach your transfer objectives faster.

Instead of a placement test, you will take a Guided Self Placement. This is a chance for you to think about what you can do in English and make the best level choice for your goals.



The Results of Placement

AB705

Now with AB705 every college is required to maximize the probability that a student will enter and complete transfer-level coursework in English and Math within a one-year timeframe. To achieve this goal, counselors now use the following measures:

- High school coursework
- High school grades
- High school grade point average

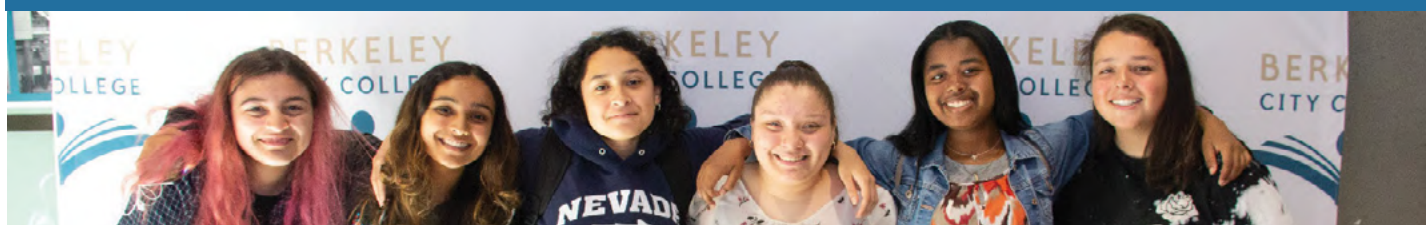

The Student Success and Placement Office is pleased to share some very important changes in the corequisite placement process. AB 705 has changed how we place students in Math and English. With the enactment of Assembly Bill 705, students are now placed in Math and English courses based on their high school records instead of taking a placement test and having courses assigned based on that test. Now student records are reviewed with a counselor and depending on your high school level, you will be placed at your academic level.

Why this change?

According to research, high school grade average is the strongest predictor of performance in college-level coursework. Assessment tests were not the best indicator of skills and ability. The new placement process uses your high school transcript. The purpose of this method is to place you into appropriate English, Math, and ESOL courses based on information regarding your current skills in reading, writing, and mathematics.

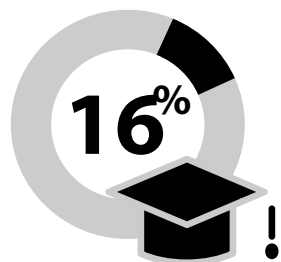

Once students are placed into remedial course, only 16% earn a certificate or associate degree within six years

For students who do not have access to high school records and GPA, click here:
<https://assessment.cco.edu/faqs>

The results of the placement

Documented information provided by the student will assist and aid in the right placement into classes. The following documents can be used as multiple measures to assist you in achieving higher placement goals:

- College and or high transcripts, high school AP (with a 3 or higher) and IB (with a 6 or higher) scores.
- The counseling staff will use the multiple measures along with your high school transcript to assist you in selecting appropriate courses.

Transfer-Level Math Completion by Placement Test Results

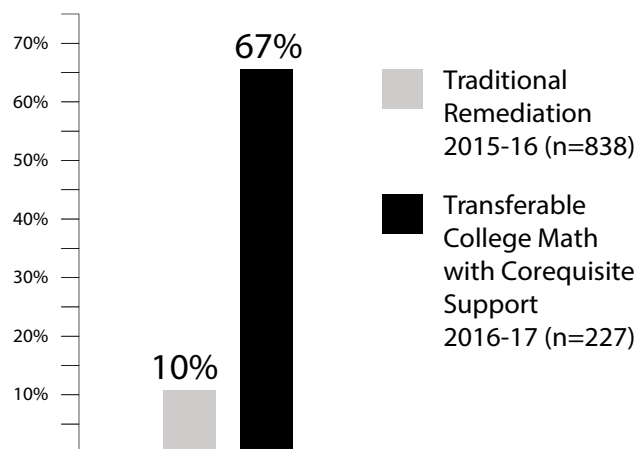

For more information about AB705 visit:

https://www.berkeleycitycollege.edu/wp/student_service_programs/ab-705/

California College Promise Grant

The California College Promise Grant (formerly the BOG Fee Waiver) is available specifically for students at California community colleges. The California College Promise Grant will waive your per-unit enrollment fee (currently \$46) at any Peralta Community College.

If you believe you qualify for a California College Promise Grant Method A; submit the acceptable documentation to the Financial Aid Office. This Promise Grant will cover your enrollment fees for the entire academic year.

Acceptable Documentation for Promise Grant Method A:

AFDC or SSI Recipients

Notice of Action in your name (or your parent's name) for the same month in which you file this application or one calendar month before.

or

CalWORKs/TANF or SSI Warrant or Check issued in your name (or your parent's name) for the same month in which you file this application or one month before.

or

Documentation agreed upon between your Community College and County Welfare Department. Contact the Financial Aid Office for details.

General Assistance Recipients

Documentation agreed upon between your community college district and county welfare department. Ask at your Financial Aid Office.

Deceased/Disabled Veterans' Dependents Or National Guard Dependents

Fee Waiver certification provided by the California Department of Veterans Affairs or your county Veterans Service Office. Fee Waiver certification provided by the California National Guard Adjustment General's Office.

Congressional Medal Of Honor Recipient Dependent Of September 11, 2001 Victim Deceased Law Enforcement/ Fire Suppression Personnel

- Certification of Medal of Honor Recipient, or a child of Medal of Honor recipient.
- Certification as dependent of a victim of the September 11, 2001 terrorist attack.
- Certification as dependent of deceased law enforcement/fire suppression personnel killed in the line of duty.

DOCUMENTATION FOR PROMISE GRANT METHOD B:

A California College Promise Grant Method can be awarded to low-income students. Whether you qualify is based upon your (or your parent's) income and household size. Colleges may ask you to provide documentation of income, such as a copy of your 2019 U.S. Income Tax Return. You are required to provide documentation if it is requested.

Family Household	2019 Tax Year (Sum 2021 - Spr 2022)
1	\$19,140
2	\$25,860
3	\$32,580
4	\$39,300
5	\$46,020
6	\$52,740

For more info visit: icanaffordcollege.com

METHOD C (Available only by filing 2021-2022 FAFSA or CA Dream Act)

Note: Students not qualified by Method B income standards must file a FAFSA in order to demonstrate the need to qualify for a California College Promise Grant waiver.

If you have special circumstances where you cannot fill out a FAFSA to obtain a California College Promise Grant Enrollment Fee Waiver, please stop by the Financial Aid Office for other possible options.

*New Regulation: Students who apply via the FAFSA for Dream Act must demonstrate need in excess of the average cost of tuition of \$1104 for 2022-2022.

NOTE: Loss of Entitlement for California Promise Grant
Students who do not maintain minimum academic and/or progress* standards for two consecutive primary semesters will be subject to loss of eligibility for the California College Promise Grant. Registered Foster Youth are exempted from this requirement.

* 50% Completion rate and cumulative GPA above 2.0

FILL OUT YOUR FAFSA AT WWW.FAFSA.GOV TO SEE IF YOU QUALIFY FOR METHOD B OR C.

Campus Solutions, Email & Canvas

Campus Solutions - student enrollment

Go to sa.peralta.edu

- Use your previous User ID, or recover your User ID
- Use your previous password, or reset your password

Campus Solutions Help: admissions@peralta.edu

More Information: web.peralta.edu/admissions/student-campus-solutions-help/



CAMPUS
SOLUTIONS

Student Portal - access student email, Canvas, and Microsoft applications (OneDrive, Word, Excel, PowerPoint, etc.)

Go to portal.peralta.edu and click the 'Students' box

- Use your student email address to log in
PassportUserID@cc.peralta.edu
- Use your existing password or reset your password by clicking
"Can't access your account?" or "Forgot my password"

More Information: web.peralta.edu/portal/studentinfo/

Student Portal Help: helpdesk@cc.peralta.edu



Student Email - access through your Student Portal

Go to portal.peralta.edu and click the 'Students' box

- Follow the instructions for Student Portal
- Then click the Outlook icon

Student Email Help: helpdesk@cc.peralta.edu



Canvas - access through your Student Portal

Go to portal.peralta.edu and click the 'Students' box

- Follow the instructions for Student Portal
- Then click the Canvas icon

For more info and help: bit.ly/peraltacanvas



Degrees & Certificates

Associate Degrees and Occupational Certificate Programs

The following is a list of study areas described in BCC's catalog supplement and in the college's 2017 - 2019 catalog for which BCC awards an Associate in Art degree (AA), an Associate in Science degree (AS), a Certificate of Achievement (CA), or a Certificate of Proficiency (CP) in liberal arts, science, occupational fields, or specialized areas of study. The Associate in Arts for Transfer (AA-T) and the Associate in Science for Transfer (AS-T) are intended for students who plan to complete a Bachelor's degree in a similar major at a CSU campus. The college also awards non-credit certificates (NC).

AMERICAN SIGN LANGUAGE.....	AA CA	Liberal Arts: CSU General Education Breadth.....	CA
ANALYTICAL CHEMISTRY.....	AS CA	Liberal Arts: Inter-segmental General Education Transfer (IGETC) ..	CA
ANTHROPOLOGY.....	AA-T	LIBRARY INFORMATION STUDIES	
ART.....	AA	Research Skills	CCY
Art History	AA-T	MATHEMATICS	AS-T
Art: Figure Studies.....	CA	MULTIMEDIA ARTS	
Studio Art	AA-T	Multimedia Arts Core	CA
BIOLOGY.....	AS-T	Animation and Game Design Animation and Game Design ...	AA
Biotechnology	AS	Animation Level I.....	CA
Biotechnology Research Laboratory Assistant	CA	Animation Level II.....	CA
Biotechnology Laboratory Assistant.....	CA	Character Design and 3D Modeling	CP
BUSINESS		Game Design Level I	CA
Accounting	AA CP	Game Design Level II	CA
Business Administration	AS-T	Motion Graphics.....	CA
General Business.....	AA CA	Introduction to Motion Graphics.....	CCN
Management and Entrepreneurship	CA	Intro to Animation & Game Design.....	CCN
Office Skills for Business.....	CA	Digital Imaging	
COMMUNICATION STUDIES.....	AA-T	Digital Imaging.....	AA CCN
COMPUTER INFORMATION SYSTEMS		Digital Imaging: Digital Printmaking	CA
Adv. Computer Programming	AS CA	Digital Imaging: Illustration	CA
Applied Comp Info. Systems.....	AS CA	Digital Imaging: Beginning Digital Photography	CA CCN
Web Programming	AS CA	Digital Imaging: Digital Photography.....	CA
ECONOMICS	AA-T	Mobile and Web Design	
EDUCATION		Mobile and Web Design	AA
Education: School Readiness	CP	Mobile and Web Design Level I	CA
Elementary Teacher Education	AA-T	Mobile and Web Design Level II	CA
Liberal Studies—Teacher Preparation	AA	Video Arts	
Teacher's Aide	CA	Film, Television, and Electronic Media	AS-T
ENGLISH	AA-T	Introduction to Social Media	CA
Academic Composition Skills	CCY	Social Media Storytelling.....	CA
English Language/Writing	AA	Video Arts.....	AA
Creating Writing/Fiction	CA	Video Arts Level I	CA
Creative Writing/Poetry.....	CA	Video Arts Level II: Directing and Producing	CA
Creative Writing Playwriting and Screenwriting	CP	Video Arts Level II: Editing and Post-Production	CA
ENGLISH FOR SPEAKERS		PHILOSOPHY	AA-T
OF OTHER LANGUAGES		POLITICAL SCIENCE.....	AA-T
ESOL: High Intermediate	CP CCY	PSYCHOLOGY.....	AA-T
ESOL: Advanced	CP CCY	SOCIAL WORK AND HUMAN SERVICES	
ESOL: Composition Skills	CCY	Social Work and Human Services Paraprofessional.....	CA
GENDER STUDIES.....	CA	Bridge to Community Health Worker Careers	CCN
GLOBAL STUDIES	AA-T	SOCIOLOGY	AA-T
HISTORY.....	AA-T	SPANISH.....	AA-T
LIBERAL ARTS		Spanish Language for Heritage Speakers	AA CA
Liberal Arts: Arts and Humanities.....	AA		
Liberal Arts: Social and Behavioral Sciences	AA		

Degrees & Certificates (Continued)

The American Sign Language Major

Our American Sign Language Program is a highly acclaimed national model. It focuses on development of communication skills, understanding Deaf culture, and how cultural differences between the Deaf and hearing communities affect cross-cultural communication. Most importantly, it provides students with language skills and tools to continue learning ASL in the community and prepares them for transfer to the University of California or California State University systems. Students who have completed ASL courses at other colleges or who have experience should consult with the ASL Department staff for an evaluation. For details, contact Iva Ikeda at iikeda@peralta.edu or Jenny Gough at jgough@peralta.edu.

The Anthropology Major (AA-T)

The Associate in Arts Degree for Transfer in Anthropology is designed for those who plan to transfer into an anthropology major at a CSU. For details, contact Dr. Thomas Kies at tkies@peralta.edu.

Art Majors Including Art History (AA-T) & Studio Arts (AA-T)

Our Art program provides you with a strong foundation in the terminology and principles of the visual arts, two- and three-dimensional design, and an introduction to various techniques and media. Other topics include the relationship between form and content, historical and contemporary approaches to art and art making, and personal expression. We offer a range of certificates and degrees, including an AA-T in Art History and an AA-T in Studio Art. Contact Dr. Carolyn Martin at cjmartin@peralta.edu, for information.

Biology and Biotechnology Majors Including Biology (AS-T)

Biotechnology draws from many disciplines, including genetics, immunology, and molecular biology. Recent advances have improved our understanding of biological processes that have accelerated discoveries in medicine and environmental sciences. BCC's programs integrate academic and applied instruction and prepare you for employment in a variety of technician-level careers. They also provide a solid background if you seek a higher degree.

The **Biology Associate in Science Degree for Transfer (AS-T)** is designed for students who plan to transfer to CSU as biology majors. You will gain exposure to the main topics of biology: cell, molecular, organismal biology, and evolution and ecology. Call (510) 981-2887, or e-mail Dr. Barbara des Rochers at bdesrochers@peralta.edu.

Business Majors including Business Administration (AS-T)

If you are interested in Business, you can achieve your goals in several ways. Business Administration prepares you to transfer to a four-year school to study for a bachelor's degree in many business fields. Completion of our Business Administration AS- T degree guarantees transfer into the same upper division major at a California State University (CSU).

General Business can also help you transfer or it can give you a firm foundation in business theory and practice so you can begin working sooner and/or prepare to open your own business. Or it can show your current employer you are making an effort to upgrade your skills in order to contribute more to your company today and in the future. Accounting gives detail-oriented students a transferable skill that is in high demand in business today. Office Skills for Business provides basic office skills to help you get your foot in the door for that first job. For details, contact Chris Bernard at BCC-CISBUSECON@peralta.edu.

The Chemistry Major

(Analytical Chemistry) (AS/CA) Berkeley City College offers an Associate in Science Degree or a Certificate achievement in Analytic Chemistry. The two year (four semester) chemistry program is designed to provide you with the analytical skills needed for entry level employment as a laboratory technician. At the same time, the program also prepares you for transfer to four year colleges or universities. Contact Dr. Siraj Omar at (510) 981-2889, or somar@peralta.edu.

The Communication Studies Major (AA-T)

The Associate in Arts for Transfer Degree in Communications Studies is designed for those who plan to transfer into a communications studies major at a CSU. For details, contact Dr. Cora Leighton at cleighton@peralta.edu.

The Computer Information Systems Majors (AS/CA) Computer Information Systems majors include area specializations in Applied Computer Information Systems and Web Programming, one of the most highly demanded skills in public and private sector organizations. For information, phone (510) 981-2921, or contact Dr. Paramsothy Thananjeyan, department chair, at BCC-CISBUSECON@peralta.edu.

The Economics Major (AA-T)

Economics provides a sequential course of study that prepares you for transfer to four-year institutions with an economics major or acquisition of economics proficiency

necessary for career fields that emphasize the value of familiarity with economics or accounting. For information, contact Christopher Barnard at BCC-CISBUSECON@peralta.edu.

The Education Majors Including Elementary Teacher Education (AA-T/AA/CA/NC)

Demand for Kindergarten to 5th grade teachers will rise rapidly in the next 10 years. Berkeley City College's Elementary Education AA-T Degree allows you to finish your first two years of teacher preparation, then transfer to a California State University to finish your bachelor's degree. The Liberal Studies Teacher Preparation degree can also help you transfer. The Teacher's Aide Certificate of Achievement prepares you for work in classrooms from kindergarten to high school and adult education and the School Readiness certificate prepares you to work with young children and in after school-programs. For details, contact Candida Tapia at ctapia@peralta.edu.

The English Majors Including English (AA-T/AA/CA/NC)

Our English majors allow you to develop strong communications and analytical skills through a variety of literature and writing classes. The associate degrees, including an Associate in Arts Degree for Transfer (AA-T), are transferable to four-year colleges and universities. For information, contact Jennifer Lowood at jlowood@peralta.edu or Adán Olmedo at amolmedo@peralta.edu

The English as a Second Language Majors (CP/NC)

Students may earn Certificates of Proficiency in High Intermediate or Advanced English as a Second Language majors. For information, contact Gabe Winer at (510) 981-2825, or gwiner@peralta.edu.

The Global Studies Major (AA-T)

Our transferable global studies major prepares students for transfer to UC, CSU, and other four-year programs in Global or International Studies, Peace and Conflict Studies, area studies, such as Latin American Studies, and International Relations. The program is a stepping stone to a variety of career options in the international arena. Contact Dr. Charlotte Lee at clee@peralta.edu.

The History Major (AA-T)

The Associate in Arts in History for Transfer Degree is designed to prepare students for a seamless transfer with junior status and priority admission to their local CSU campus to a program or major in History or similar major for completion of a baccalaureate degree. Contact Dr. Tim Rose at (510) 981-2983 or trose@peralta.edu.

The Liberal Arts Majors; Certificates of Achievement in UC's IGETC and CSU's General Education Curriculum

The associate in arts degree in liberal arts is designed to fulfill lower division general education requirements. It is transferable to the University of California and California State University systems, and to private colleges. You also may earn a Certificate of Achievement in either UC's IGETC curriculum, or in CSU's General Education Breadth curriculum, or you may earn an associate degree in liberal arts with an emphasis in either arts and humanities or social and behavioral sciences. For more information, call (510) 981-2800 or see your counselor.

The Mathematics Major (AS-T)

The Associate in Science Degree in Mathematics for Transfer is designed to prepare you for transfer to four-year institutions with a mathematics major. It also prepares you for other majors in the science, technology, engineering and business fields. For more information, see your counselor.

The Multimedia Arts Majors (AS-T/AA/CA/CP)

Learn the nuts and bolts of digital film-making digital imaging, video, animation, and web design. Earn a Certificate of Achievement, a Certificate of Proficiency, or an Associate in Arts Degree in Multimedia Arts with an emphasis in Animation, Digital Imaging, Digital Video or Web Design.

Professionals in each field inspire your creativity while emphasizing the practical essentials of multimedia arts. For details, contact Natalie Newman at nnewman@peralta.edu or Mary Clarke-Miller at mclarkemiller@peralta.edu.

The Philosophy Major (AA-T)

The Associate in Arts in Philosophy for Transfer Degree is designed to prepare students for a seamless transfer with junior status and priority admission to their local CSU campus to a program or major in Philosophy or similar major for completion of a baccalaureate degree. For details, contact Dr. Ari Krupnick at (510) 981-5024 or akrupnick@peralta.edu.

The Political Science Major (AA-T)

The Associate in Arts in Political Science for transfer degree is designed to prepare students for a seamless transfer with junior status and priority admission to their local CSU campus to a program or major in Political Science or similar major for completion of a baccalaureate degree. For details, contact Dr. Matt Freeman at mfreeman@peralta.edu or (510) 981-2949.

The Psychology Major (AA-T)

The Associate in Arts in Psychology for Transfer Degree is for those who plan to transfer into the CSU psychology major. If you wish to earn an AA for transfer, you will study the nature of consciousness and the development of the

person, basic processes of human perception, learning, cognition and motivation; the relationship of behavior to physiology; and the nature of psychological disorders and how psychologists use their knowledge to help improve the quality of people's lives. Successful completion of the program with a minimum G.P.A. of 2.0 affords students specific guarantees for transfer to the CSU system, such as admission to a CSU with junior status, priority admission to their local CSU campus and to a program or major in psychology or similar major. See a counselor to enroll. For information, contact Dr. Melina Bersamin at mbersamin@peralta.edu.

Social Work and Human Services (CA/NC)

Are you interested in a public or human services career? Our certificate programs in Social Work and Human Services and Community Health Worker prepare you for jobs in public service, and in social or human services, health education and community outreach, where job demand is great. Course work covers child and family services, gerontology and California welfare services. For more information, contact Dr. Tim Rose at trose@peralta.edu.

The Sociology Major (AA-T)

The Associate in Arts in Sociology for Transfer Degree is designed for those who plan to transfer into the sociology major at a CSU. You will study the role of social theory, sociological research methods, social organization and structure, social stratification and hierarchies, dynamics of social change, family structures, social deviance and control, and applications to the study of specific social groups, social institutions, and social problems. Successful completion of the program with a minimum G.P.A. of 2.0 affords you specific guarantees for transfer to the CSU system, such as admission to a CSU with junior status, priority admission to their local CSU campus and to a program or major in sociology or similar major. See a counselor to enroll. For more information, contact Dr. Tim Rose at trose@peralta.edu.

The Spanish Major (AA-T/AA/CA)

Our Spanish Associate in Arts Degree, Associate in Arts Degree for Transfer (AA-T) and Certificate of Achievement prepare you for transfer to four-year institutions with a Spanish major and/or helps you to attain Spanish proficiency necessary for careers which emphasize the value of familiarity with diverse cultures and global issues. For more information, contact Dr. Fabián Banga at (510) 981-2874, or fbanga@peralta.edu.

Your Transfer Guarantee!

**with Berkeley City College's
Associate Degrees for Transfer
(AA-T and AS-T Degrees)**

Want a smooth and hassle-free path to the California State University of your choice? Berkeley City College has a way for you to get there. If you complete an Associate Degree for Transfer—an Associate in Arts (AA-T) or Associate in Science for Transfer (AS-T) with a 2.0 GPA - you are guaranteed admission in your major or in a similar major at a California State University.

Your courses include those in your major plus CSU General Education requirements or the Intersegmental General Education Transfer Curriculum (IGETC). Earning an AA-T or AS-T degree is also considered a factor in the University of California application comprehensive review! See your counselor about how you can earn a Berkeley City College AA-T or AS-T degree.

Email: counselingbcc@peralta.edu or visit our website at:
<https://www.berkeleycitycollege.edu/wp/counseling/>

Berkeley City College
2050 Center Street
Berkeley, CA 94704



Degrees for Transfer

- Anthropology, AA-T
- Art History, AA-T
- Studio Arts, AA-T
- Biology, AS-T
- Business Administration, AS-T
- Communication Studies, AA-T
- Economics, AA-T
- Elementary Teacher Education, AA-T
- English, AA-T
- Film, Television, and Electronic Media, AS-T
- Global Studies, AA-T
- History, AA-T
- Mathematics, AS-T
- Philosophy, AA-T
- Political Science, AA-T
- Psychology, AA-T
- Sociology, AA-T
- Spanish, AA-T

Common Enrollment Issues

Holds

Where to check for holds.

1. Sign into your [Campus Solutions](#) Student Homepage
2. Click the **Tasks** tile to review hold information and how to clear the hold



These are the most common holds:

Holds		4 rows
Hold	Department	
Academic-On Probation	Admissions and Records	>
Enrollment Welcome	Student Services	>
High School Student	Admissions and Records	>
Payment Plan Hold	Financial Services-Budget	>

Error Messages

Check Enrollment Appointment Date

1. Review the “Enrollment Appointments” sections in the **Academic Records** or **Manage Classes**
2. The **Manage Classes** tile will have an alert once Enrollment Appointments are available



Locate Classes & Enroll

Steps to Locate a Class

1. Go to <https://web.peralta.edu/admissions/schedule-of-classescatalogs/> click **Search for Classes**
2. Select a **Term**
3. Enter Class Information to see results

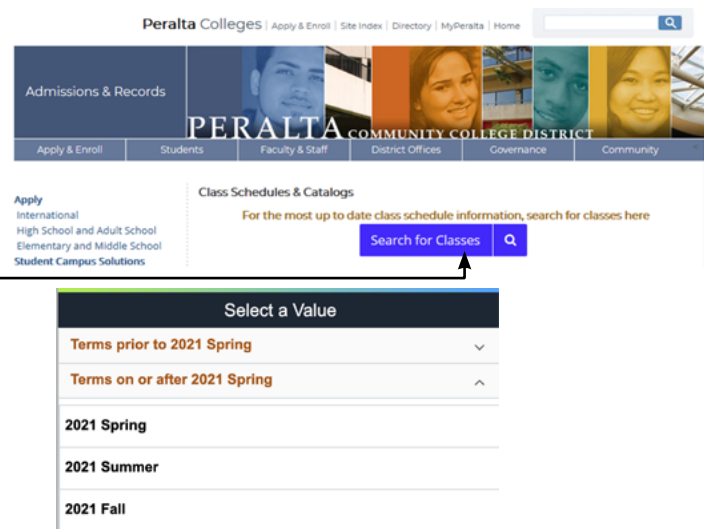

Class Search

2021 Summer Change

Search For Classes

Enter any class information: e.g ENGL 1A or ENGL or class number

[Additional ways to search](#)

Add Deadlines

Please note that there are two key add deadlines for regular session (full term) classes:

- Last day to add without a permission number: January 30
- Last day to add with a permission number: February 6

In addition, February 6, 2022 is the last day to drop regular session classes to receive a refund and the last day to drop regular session classes without a "W" appearing on transcripts.

A full calendar can be found at

<https://web.peralta.edu/admissions/fall-2021-important-dates-deadlines-enrollment-dates/>

Peralta Community College District
Admissions and Records

Berkeley City College
College of Alameda
Laney College
Meritt College

Students enrolling after the *last day to add without a permission number* must obtain instructor approval. To verify instructor approval, the permission number* and instructor signature must be included on this Add Card when enrolling in person. (See the Academic Calendar at www.peralta.edu for specific dates.)

- Completely fill out the Add Card.
- The instructor must sign and date the Add Card and provide a permission number*.
- Take the Add Card to the Admissions and Records Office to enroll in the class.
- Pay your fees at the Cashier's Office.

*Permission numbers are required for regular session classes only

Student Name: _____ Student ID: _____
Class Code: _____ Dept. & Course #: _____ Units: _____
i.e. 42045 i.e. NUTR 010

For the: ☐ Summer ☐ Fall ☐ Spring Term of: 20 _____ College: ☐ Alameda ☐ Berkeley ☐ Laney ☐ Meritt
Permission #: _____ Effective Date of Add: _____ Today's Date: _____
*Required for regular session classes only

OFFICE USE ONLY
Instructor's Name: _____ Instructor's Signature: _____
Student's Signature: _____

Processed By: _____
Date: _____

IT IS THE STUDENT'S RESPONSIBILITY TO SUBMIT THE ADD CARD TO THE CAMPUS ADMISSIONS & RECORDS OFFICE BEFORE ANY APPLICABLE DEADLINES

Rev. 04/20/2017

HOW TO USE A PERMISSION NUMBER

You may add regular session (full term) classes, where space is available, using Campus Solutions the first day of class and through Sunday of that week (January 24 -January 30). After the first week of classes, you may only add a regular session class by obtaining a permission number from the instructor.

To obtain an instructor permission number , you must go to a class meeting and /or e-mail the instructor. If space is available the instructor may provide the required permission number.

You will need only the permission number for online enrollment through Campus Solutions. You will need the permission number and signature on an **ADD CARD FORM** to enroll in-person.

You are responsible for registering yourself in the class via Campus Solutions with the permission number or in-person at the College Admissions and Records office by the last day to add for the term (February 6, 2022).

How do I obtain a permission number?

To obtain an instructor permission number you must attend a class meeting and/or e-mail the instructor. If space is available, the instructor may provide the required permission number.

How do I use the permission number to enroll?

To enroll online, log in to Campus Solutions and follow the regular enrollment steps. If a permission number is required, you will be prompted to provide it during the enrollment process (see adding a class with a permission number instructions). To enroll in person, you will need to fill out an add card form and obtain the permission number and instructor signature.

How do wait-listed students use a permission number?

A waitlisted student needs to follow the regular enrollment process and add the permission number during Step 2 (Review Class Preferences).

Do permission numbers override a course pre-requisite or enrollment hold?

No. Similar to auto-enrolling from a waitlist, permission numbers only allow you to enroll if you have met the requisites and have no holds on your account.

SPRING 2021

COURSE SCHEDULE

Enroll for Classes Online Today!

sa.peralta.edu

Please Note:

Classes will be offered in fully-online, hybrid, and in person modalities. We hope that you can find classes offered in the modality that works for your needs. Student and administrative services will be available in person and online. Please note; you will need to meet the vaccination guidelines which can be found at "Safe Peralta": <https://safe.peralta.edu/>

Classes subject to change, please see online schedule for the latest information in Campus Solutions: sa.peralta.edu

Course Legend

** A single asterisk means that the course is acceptable for transfer credit to California State University (CSU) only.*

*** A double asterisk means that the course is acceptable for transfer credit to California State University (CSU) and acceptable at the University of California, within any limitations stipulated by U.C.*

EVENING/WEEKEND COURSES ARE SHADED IN GRAY

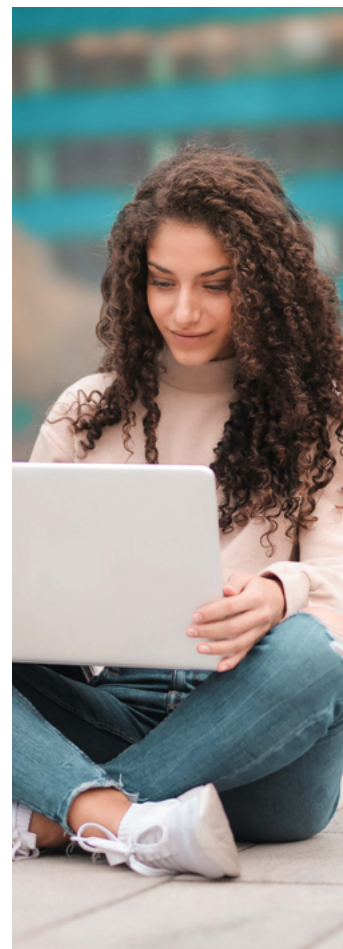

Final Exam Schedule

Final Exam Schedule	
Spring 2022	
DAY CLASSES (Up to 4:30 p.m.)	
Final examinations will be conducted for a two-hour period as per the following schedule:	
Classes that meet regularly at :	Will conduct final exam at:
8:00 am, M/W, M/W/F, or 8:00 a.m. Daily	8:00 am – 10:00 am, Fri. May 27
9:00 am, M/W, M/W/F, or 9:00 a.m. Daily	8:00 am – 10:00 am, Wed. May 25
10:00 am, M/W, M/W/F, or 10:00 a.m. Daily	10:00 am – 12:00 pm, Fri. May 27
11:00 am, M/W, M/W/F, or 11:00 a.m. Daily	10:00 am – 12:00 pm, Mon. May 23
1:30 pm, M/W, M/W/F, or 1:30 p.m. Daily	1:30 pm – 3:30 pm, Mon. May 23
2:30 pm, M/W, M/W/F, or 2:30 p.m. Daily	2:30 pm – 4:30 pm, Wed. May 25
3:30 pm, M/W, M/W/F, or 3:30 p.m. Daily	3:30 pm – 5:30 pm, Mon. May 23
4:30 pm, M/W, M/W/F, or 4:30 p.m. Daily	4:30 pm – 6:30 pm, Fri. May 27
8:00 am, Tues & Thurs	8:00 am – 10:00 am, Thurs. May 26
9:00 am, Tues & Thurs	8:00 am – 10:00 am, Tues. May 24
10:00 am, Tues & Thurs	10:00 am – 12:00 pm, Tues. May 24
11:00 am, Tues & Thurs	10:00 am – 12:00 pm, Thurs. May 26
1:30 pm, Tues & Thurs	1:30 pm – 3:30 pm, Tues. May 24
2:30 pm, T/TH	2:30 pm – 4:30 pm, Thur. May 26
3:30 pm, T/TH	3:30 pm – 5:30 pm, Tues. May 24
4:30 pm, T/TH	4:30 pm – 6:30 pm, Thur. May 26
Saturday only up to 4:30pm	Saturday May 21
EVENING CLASSES (After 4:30 p.m.) and SATURDAY CLASSES	
Final examinations will be conducted as per the following schedule:	
Class which meet on:	Will conduct final exam on:
Saturday only	Saturday: May 21
Monday/W or Monday only after 4:30 pm	6:30 – 8:30 pm, Monday: May 23
T/TH or Tuesday only after 4:30 pm	6:30 – 8:30 pm, Tuesday: May 24
Wednesday only after 4:30 pm	6:30 – 8:30 pm, Wednesday: May 25
Thursday only after 4:30 pm	6:30 – 8:30 pm, Thursday: May 26
Friday only after 4:30 pm	6:30 – 8:30 pm, Friday: May 27
Saturday only after 4:30 pm	Saturday May 21

- The above Final Exam Schedule pertains to only the regular 17.5 week and **10, 14 week session classes**.
- If you are enrolled in a 2nd 8 week class you should be aware that you will continue to meet during your regular day(s) and time(s) during the Final Exam week.

CODE	SEC	L/L HOURS	DAYS	INSTRUCTOR	ROOM	COLLEGE
------	-----	-----------	------	------------	------	---------

AFRICAN-AMERICAN STUDIES AFRAM

** 1 INTRODUCTION TO AFRICAN AMERICAN STUDIES 3 UNITS

Overview of the field of African American Studies

20279 Lec 9:00-10:15 AM TTh Crutison BCC51 Berkeley

** 33 THE ROOTS OF AFRICAN-AMERICAN CULTURE 3 UNITS

Historical dimensions of the African-American experience

20431 Lec Crutison ONLINE Berkeley

This is an Online Class. This class has no required online meetings. Students are expected to log into their course multiple times a week and complete learning activities as directed. To access Peralta e-mail and Canvas, please visit <https://web.peralta.edu/portal/>.

AMERICAN SIGN LANGUAGE ASL

** 50 AMERICAN SIGN LANGUAGE I 4 UNITS

Introduction to American Sign Language

20028 Lab 11:00-12:15 PM M Gough HYBRID Berkeley

This is a Hybrid Class: M, 9:30 a.m. -12:15 p.m., Online; W 9:30 a.m. -12:15 p.m., BCC 223 This class has both required in-person meetings and required online meetings. Students must be available to meet in-person for the days/hours listed for this section and may be required to log into their course site multiple times a week to complete the online learning activities as directed. To access Peralta e-mail and Canvas, please visit <https://web.peralta.edu/portal/>.

20028 Lab 11:00-12:15 PM W Gough BCC223 Berkeley

This is a Hybrid Class: M, 9:30 a.m. -12:15 p.m., Online; W 9:30 a.m. -12:15 p.m., BCC 223 This class has both required in-person meetings and required online meetings. Students must be available to meet in-person for the days/hours listed for this section and may be required to log into their course site multiple times a week to complete the online learning activities as directed. To access Peralta e-mail and Canvas, please visit <https://web.peralta.edu/portal/>.

Lec 9:30-10:45 AM M Gough HYBRID Berkeley

Lec 9:30-10:45 AM W Gough BCC223 Berkeley

20030 Lab 11:00-12:15 PM TTh Staff BCC226 Berkeley

Lec 9:30-10:45 AM TTh Staff BCC226 Berkeley

20032 Lab 7:30-8:45 PM M Rowley HYBRID Berkeley

This is a Hybrid Class: M, 6:00 p.m. -8:45 p.m., Online; W 6:00 p.m. -8:45 p.m., BCC 226 This class has both required in-person meetings and required online meetings. Students must be available to meet in-person for the days/hours listed for this section and may be required to log into their course site multiple times a week to complete the online learning activities as directed. To access Peralta e-mail and Canvas, please visit <https://web.peralta.edu/portal/>.

20032 Lab 7:30-8:45 PM W Rowley BCC226 Berkeley

This is a Hybrid Class: M, 6:00 p.m. -8:45 p.m., Online; W 6:00 p.m. -8:45 p.m., BCC 226 This class has both required in-person meetings and required online meetings. Students must be available to meet in-person for the days/hours listed for this section and may be required to log into their course site multiple times a week to complete the online learning activities as directed. To access Peralta e-mail and Canvas, please visit <https://web.peralta.edu/portal/>.

Lec 6:00-7:15 PM M Rowley HYBRID Berkeley

Lec 6:00-7:15 PM W Rowley BCC226 Berkeley

20034 Lab 7:30-8:45 PM TTh Di Pietro BCC226 Berkeley

Lec 6:00-7:15 PM TTh Di Pietro BCC226 Berkeley

** 50A AMERICAN SIGN LANGUAGE I (MODULE A) 2 UNITS

Introduction to American Sign Language

20036 Lab 11:00-12:15 PM W Gough BCC223 Berkeley

This is a Hybrid Class: M, 9:30 a.m. -12:15 p.m., Online; W 9:30 a.m. -12:15 p.m.,

CODE	SEC	L/L HOURS	DAYS	INSTRUCTOR	ROOM	COLLEGE
------	-----	-----------	------	------------	------	---------

BCC 223 This class has both required in-person meetings and required online meetings. Students must be available to meet in-person for the days/hours listed for this section and may be required to log into their course site multiple times a week to complete the online learning activities as directed. To access Peralta e-mail and Canvas, please visit <https://web.peralta.edu/portal/>. See ASL Department to enroll.

20036 Lab 11:00-12:15 PM M Gough HYBRID Berkeley

This is a Hybrid Class: M, 9:30 a.m. -12:15 p.m., Online; W 9:30 a.m. -12:15 p.m., BCC 223 This class has both required in-person meetings and required online meetings. Students must be available to meet in-person for the days/hours listed for this section and may be required to log into their course site multiple times a week to complete the online learning activities as directed. To access Peralta e-mail and Canvas, please visit <https://web.peralta.edu/portal/>. See ASL Department to enroll.

Lec 9:30-10:45 AM M Gough HYBRID Berkeley

Lec 9:30-10:45 AM W Gough BCC223 Berkeley

20054 Lab 11:00-12:15 PM TTh Staff BCC226 Berkeley

See ASL Department to enroll.

Lec 9:30-10:45 AM TTh Staff BCC226 Berkeley

20056 Lab 7:30-8:45 PM W Rowley BCC226 Berkeley

This is a Hybrid Class: M, 6:00 p.m. -8:45 p.m., Online; W 6:00 p.m. -8:45 p.m., BCC 226 This class has both required in-person meetings and required online meetings. Students must be available to meet in-person for the days/hours listed for this section and may be required to log into their course site multiple times a week to complete the online learning activities as directed. To access Peralta e-mail and Canvas, please visit <https://web.peralta.edu/portal/>. See ASL Department to enroll.

20056 Lab 7:30-8:45 PM M Rowley HYBRID Berkeley

This is a Hybrid Class: M, 6:00 p.m. -8:45 p.m., Online; W 6:00 p.m. -8:45 p.m., BCC 226 This class has both required in-person meetings and required online meetings. Students must be available to meet in-person for the days/hours listed for this section and may be required to log into their course site multiple times a week to complete the online learning activities as directed. To access Peralta e-mail and Canvas, please visit <https://web.peralta.edu/portal/>. See ASL Department to enroll.

Lec 6:00-7:15 PM M Rowley HYBRID Berkeley

Lec 6:00-7:15 PM W Rowley BCC226 Berkeley

20058 Lab 7:30-8:45 PM TTh Di Pietro BCC226 Berkeley

See ASL Department to enroll.

Lec 6:00-7:15 PM TTh Di Pietro BCC226 Berkeley

** 50B AMERICAN SIGN LANGUAGE I (MODULE B) 2 UNITS

Introduction to American Sign Language

PREREQUISITE: ASL 50A

20038 Lab 11:00-12:15 PM M Gough HYBRID Berkeley

This is a Hybrid Class: M, 9:30 a.m. -12:15 p.m., Online; W 9:30 a.m. -12:15 p.m., BCC 223 This class has both required in-person meetings and required online meetings. Students must be available to meet in-person for the days/hours listed for this section and may be required to log into their course site multiple times a week to complete the online learning activities as directed. To access Peralta e-mail and Canvas, please visit <https://web.peralta.edu/portal/>. See ASL Department to enroll.

20038 Lab 11:00-12:15 PM W Gough BCC223 Berkeley

This is a Hybrid Class: M, 9:30 a.m. -12:15 p.m., Online; W 9:30 a.m. -12:15 p.m., BCC 223 This class has both required in-person meetings and required online meetings. Students must be available to meet in-person for the days/hours listed for this section and may be required to log into their course site multiple times a week to complete the online learning activities as directed. To access Peralta e-mail and Canvas, please visit <https://web.peralta.edu/portal/>. See ASL Department to enroll.

Lec 9:30-10:45 AM M Gough HYBRID Berkeley

Lec 9:30-10:45 AM W Gough BCC223 Berkeley

20040 Lab 11:00-12:15 PM TTh Staff BCC226 Berkeley

See ASL Department to enroll.

Lec 9:30-10:45 AM TTh Staff BCC226 Berkeley

CODE	SEC L/L HOURS	DAYS	INSTRUCTOR	ROOM	COLLEGE
20042	Lab 7:30-8:45 PM	M	Rowley	HYBRID	Berkeley
This is a Hybrid Class: M, 6:00 p.m. -8:45 p.m., Online; W 6:00 p.m. -8:45 p.m., BCC 226 This class has both required in-person meetings and required online meetings. Students must be available to meet in-person for the days/hours listed for this section and may be required to log into their course site multiple times a week to complete the online learning activities as directed. To access Peralta e-mail and Canvas, please visit https://web.peralta.edu/portal/ . See ASL Department to enroll.					
20042	Lab 7:30-8:45 PM	W	Rowley	BCC226	Berkeley
This is a Hybrid Class: M, 6:00 p.m. -8:45 p.m., Online; W 6:00 p.m. -8:45 p.m., BCC 226 This class has both required in-person meetings and required online meetings. Students must be available to meet in-person for the days/hours listed for this section and may be required to log into their course site multiple times a week to complete the online learning activities as directed. To access Peralta e-mail and Canvas, please visit https://web.peralta.edu/portal/ . See ASL Department to enroll.					
	Lec 6:00-7:15 PM	M	Rowley	HYBRID	Berkeley
	Lec 6:00-7:15 PM	W	Rowley	BCC226	Berkeley
20060	Lab 7:30-8:45 PM	T Th	Di Pietro	BCC226	Berkeley
See ASL Department to enroll.					
	Lec 6:00-7:15 PM	T Th	Di Pietro	BCC226	Berkeley
** 51	AMERICAN SIGN LANGUAGE II				4 UNITS
Continuation of American Sign Language					
PREREQUISITE: ASL 50 OR 50B					
20044	Lab 7:30-8:45 PM	T Th	Carbin	BCC223	Berkeley
.					
	Lec 6:00-7:15 PM	T Th	Carbin	BCC223	Berkeley
23230	Lab 11:00-12:15 PM	T	Gough	HYBRID	Berkeley
This is a Hybrid Class: Tu, 9:30 a.m. -12:15 p.m., Online; Th 9:30 a.m. -12:15 p.m., BCC 223 This class has both required in-person meetings and required online meetings. Students must be available to meet in-person for the days/hours listed for this section and may be required to log into their course site multiple times a week to complete the online learning activities as directed. To access Peralta e-mail and Canvas, please visit https://web.peralta.edu/portal/ .					
23230	Lab 11:00-12:15 PM	Th	Gough	BCC223	Berkeley
This is a Hybrid Class: Tu, 9:30 a.m. -12:15 p.m., Online; Th 9:30 a.m. -12:15 p.m., BCC 223 This class has both required in-person meetings and required online meetings. Students must be available to meet in-person for the days/hours listed for this section and may be required to log into their course site multiple times a week to complete the online learning activities as directed. To access Peralta e-mail and Canvas, please visit https://web.peralta.edu/portal/ .					
	Lec 9:30-10:45 AM	T	Gough	HYBRID	Berkeley
	Lec 9:30-10:45 AM	Th	Gough	BCC223	Berkeley
** 51A	AMERICAN SIGN LANGUAGE II (MODULE A)				2 UNITS
Continuation of American Sign Language					
PREREQUISITE: ASL 50 OR 50B					
20062	Lab 7:30-8:45 PM	T Th	Carbin	BCC223	Berkeley
See ASL Department to enroll.					
	Lec 6:00-7:15 PM	T Th	Carbin	BCC223	Berkeley
23232	Lab 11:00-12:15 PM	Th	Gough	BCC223	Berkeley
This is a Hybrid Class: Tu, 9:30 a.m. -12:15 p.m., Online; Th 9:30 a.m. -12:15 p.m., BCC 223 This class has both required in-person meetings and required online meetings. Students must be available to meet in-person for the days/hours listed for this section and may be required to log into their course site multiple times a week to complete the online learning activities as directed. To access Peralta e-mail and Canvas, please visit https://web.peralta.edu/portal/ . See ASL dept to enroll.					
23232	Lab 11:00-12:15 PM	T	Gough	HYBRID	Berkeley
This is a Hybrid Class: Tu, 9:30 a.m. -12:15 p.m., Online; Th 9:30 a.m. -12:15 p.m., BCC 223 This class has both required in-person meetings and required online meetings. Students must be available to meet in-person for the days/hours listed for this section and may be required to log into their course site multiple times a week to complete the online learning activities as directed. To access Peralta e-mail and Canvas, please visit https://web.peralta.edu/portal/ . See ASL dept					

CODE	SEC L/L HOURS	DAYS	INSTRUCTOR	ROOM	COLLEGE
	to enroll.				
	Lec 9:30-10:45 AM	T	Gough	HYBRID	Berkeley
	Lec 9:30-10:45 AM	Th	Gough	BCC223	Berkeley
** 51B	AMERICAN SIGN LANGUAGE II (MODULE B)				2 UNITS
	Continuation of American Sign Language				
	PREREQUISITE: ASL 51A OR 51				
20046	Lab 7:30-8:45 PM	T Th	Carbin	BCC223	Berkeley
	See ASL Department to enroll.				
	Lec 6:00-7:15 PM	T Th	Carbin	BCC223	Berkeley
23234	Lab 11:00-12:15 PM	Th	Gough	BCC223	Berkeley
	This is a Hybrid Class: Tu, 9:30 a.m. -12:15 p.m., Online; Th 9:30 a.m. -12:15 p.m., BCC 223 This class has both required in-person meetings and required online meetings. Students must be available to meet in-person for the days/hours listed for this section and may be required to log into their course site multiple times a week to complete the online learning activities as directed. To access Peralta e-mail and Canvas, please visit https://web.peralta.edu/portal/ . See ASL dept to enroll.				
23234	Lab 11:00-12:15 PM	T	Gough	HYBRID	Berkeley
	This is a Hybrid Class: Tu, 9:30 a.m. -12:15 p.m., Online; Th 9:30 a.m. -12:15 p.m., BCC 223 This class has both required in-person meetings and required online meetings. Students must be available to meet in-person for the days/hours listed for this section and may be required to log into their course site multiple times a week to complete the online learning activities as directed. To access Peralta e-mail and Canvas, please visit https://web.peralta.edu/portal/ . See ASL dept to enroll.				
	Lec 9:30-10:45 AM	T	Gough	HYBRID	Berkeley
	Lec 9:30-10:45 AM	Th	Gough	BCC223	Berkeley
** 52	AMERICAN SIGN LANGUAGE III				4 UNITS
	Continuation of American Sign Language				
	PREREQUISITE: ASL 51 OR 51B				
20048	Lab 7:30-8:45 PM	M	Gough	HYBRID	Berkeley
	This is a Hybrid Class: M, 6:00 p.m. -8:45 p.m., Online; W 6:00 p.m. -8:45 p.m., BCC 223. This class has both required in-person meetings and required online meetings. Students must be available to meet in-person for the days/hours listed for this section and may be required to log into their course site multiple times a week to complete the online learning activities as directed. To access Peralta e-mail and Canvas, please visit https://web.peralta.edu/portal/ .				
20048	Lab 7:30-8:45 PM	W	Gough	BCC223	Berkeley
	This is a Hybrid Class: M, 6:00 p.m. -8:45 p.m., Online; W 6:00 p.m. -8:45 p.m., BCC 223. This class has both required in-person meetings and required online meetings. Students must be available to meet in-person for the days/hours listed for this section and may be required to log into their course site multiple times a week to complete the online learning activities as directed. To access Peralta e-mail and Canvas, please visit https://web.peralta.edu/portal/ .				
	Lec 6:00-7:15 PM	M	Gough	HYBRID	Berkeley
	Lec 6:00-7:15 PM	W	Gough	BCC223	Berkeley
** 52A	AMERICAN SIGN LANGUAGE III (MODULE A)				2 UNITS
	Continuation of American Sign Language				
	PREREQUISITE: ASL 51 OR 51B				
20064	Lab 7:30-8:45 PM	M	Gough	HYBRID	Berkeley
	This is a Hybrid Class: M, 6:00 p.m. -8:45 p.m., Online; W 6:00 p.m. -8:45 p.m., BCC 223. This class has both required in-person meetings and required online meetings. Students must be available to meet in-person for the days/hours listed for this section and may be required to log into their course site multiple times a week to complete the online learning activities as directed. To access Peralta e-mail and Canvas, please visit https://web.peralta.edu/portal/ . See ASL Department to enroll.				
20064	Lab 7:30-8:45 PM	W	Gough	BCC223	Berkeley
	This is a Hybrid Class: M, 6:00 p.m. -8:45 p.m., Online; W 6:00 p.m. -8:45 p.m., BCC 223. This class has both required in-person meetings and required online meetings. Students must be available to meet in-person for the days/hours listed for this section and may be required to log into their course site multiple times a week to complete the online learning activities as directed. To access				

CODE	SEC	L/L HOURS	DAYS	INSTRUCTOR	ROOM	COLLEGE
Peralta e-mail and Canvas, please visit https://web.peralta.edu/portal/ . See ASL Department to enroll.						
		Lec 6:00-7:15 PM	M	Gough	HYBRID	Berkeley
		Lec 6:00-7:15 PM	W	Gough	BCC223	Berkeley
** 52B	AMERICAN SIGN LANGUAGE III (MODULE B)					2 UNITS
Continuation of American Sign Language						
PREREQUISITE: ASL 52A OR 52						
20050	Lab 7:30-8:45 PM	M	Gough	HYBRID	Berkeley	
This is a Hybrid Class: M, 6:00 p.m. -8:45 p.m., Online; W 6:00 p.m. -8:45 p.m., BCC 223. This class has both required in-person meetings and required online meetings. Students must be available to meet in-person for the days/hours listed for this section and may be required to log into their course site multiple times a week to complete the online learning activities as directed. To access Peralta e-mail and Canvas, please visit https://web.peralta.edu/portal/ . See ASL Department to enroll.						
20050	Lab 7:30-8:45 PM	W	Gough	BCC223	Berkeley	
This is a Hybrid Class: M, 6:00 p.m. -8:45 p.m., Online; W 6:00 p.m. -8:45 p.m., BCC 223. This class has both required in-person meetings and required online meetings. Students must be available to meet in-person for the days/hours listed for this section and may be required to log into their course site multiple times a week to complete the online learning activities as directed. To access Peralta e-mail and Canvas, please visit https://web.peralta.edu/portal/ . See ASL Department to enroll.						
	Lec 6:00-7:15 PM	W	Gough	BCC223	Berkeley	
	Lec 6:00-7:15 PM	M	Gough	HYBRID	Berkeley	
** 53	AMERICAN SIGN LANGUAGE IV					4 UNITS
Continuation of American Sign Language						
PREREQUISITE: ASL 52 OR 52B						
20052	Lab 7:30-8:45 PM	T	Gough	HYBRID	Berkeley	
This is a Hybrid Class: Tu 6:00 p.m. -8:45 p.m., Online; Th 6:00 p.m. - 8:45 p.m., BCC 214. This class has both required in-person meetings and required online meetings. Students must be available to meet in-person for the days/hours listed for this section and may be required to log into their course site multiple times a week to complete the online learning activities as directed. To access Peralta e-mail and Canvas, please visit https://web.peralta.edu/portal/ .						
20052	Lab 7:30-8:45 PM	Th	Gough	BCC214	Berkeley	
This is a Hybrid Class: Tu 6:00 p.m. -8:45 p.m., Online; Th 6:00 p.m. - 8:45 p.m., BCC 214. This class has both required in-person meetings and required online meetings. Students must be available to meet in-person for the days/hours listed for this section and may be required to log into their course site multiple times a week to complete the online learning activities as directed. To access Peralta e-mail and Canvas, please visit https://web.peralta.edu/portal/ .						
	Lec 6:00-7:15 PM	T	Gough	HYBRID	Berkeley	
	Lec 6:00-7:15 PM	Th	Gough	BCC214	Berkeley	
** 53A	AMERICAN SIGN LANGUAGE IV (MODULE A)					2 UNITS
Continuation of American Sign Language						
PREREQUISITE: ASL 52 OR 52B						
20066	Lab 7:30-8:45 PM	Th	Gough	BCC214	Berkeley	
This is a Hybrid Class: Tu 6:00 p.m. -8:45 p.m., Online; Th 6:00 p.m. - 8:45 p.m., BCC 214. This class has both required in-person meetings and required online meetings. Students must be available to meet in-person for the days/hours listed for this section and may be required to log into their course site multiple times a week to complete the online learning activities as directed. To access Peralta e-mail and Canvas, please visit https://web.peralta.edu/portal/ . See ASL Department to enroll.						
20066	Lab 7:30-8:45 PM	T	Gough	HYBRID	Berkeley	
This is a Hybrid Class: Tu 6:00 p.m. -8:45 p.m., Online; Th 6:00 p.m. - 8:45 p.m., BCC 214. This class has both required in-person meetings and required online meetings. Students must be available to meet in-person for the days/hours listed for this section and may be required to log into their course site multiple times a week to complete the online learning activities as directed. To access Peralta e-mail and Canvas, please visit https://web.peralta.edu/portal/ . See ASL Department to enroll.						
	Lec 6:00-7:15 PM	T	Gough	HYBRID	Berkeley	

CODE	SEC	L/L HOURS	DAYS	INSTRUCTOR	ROOM	COLLEGE
		Lec 6:00-7:15 PM	Th	Gough	BCC214	Berkeley
** 53B	AMERICAN SIGN LANGUAGE IV (MODULE B)					2 UNITS
Continuation of American Sign Language						
PREREQUISITE: ASL 53A OR 53						
20068	Lab 7:30-8:45 PM	T	Gough	HYBRID	Berkeley	
This is a Hybrid Class: Tu 6:00 p.m. - 8:45 p.m., Online; Th 6:00 p.m. - 8:45 p.m., BCC 214. This class has both required in-person meetings and required online meetings. Students must be available to meet in-person for the days/hours listed for this section and may be required to log into their course site multiple times a week to complete the online learning activities as directed. To access Peralta e-mail and Canvas, please visit https://web.peralta.edu/portal/ . See ASL Department to enroll.						
20068	Lab 7:30-8:45 PM	Th	Gough	BCC214	Berkeley	
This is a Hybrid Class: Tu 6:00 p.m. - 8:45 p.m., Online; Th 6:00 p.m. - 8:45 p.m., BCC 214. This class has both required in-person meetings and required online meetings. Students must be available to meet in-person for the days/hours listed for this section and may be required to log into their course site multiple times a week to complete the online learning activities as directed. To access Peralta e-mail and Canvas, please visit https://web.peralta.edu/portal/ . See ASL Department to enroll.						
	Lec 6:00-7:15 PM	T	Gough	HYBRID	Berkeley	
	Lec 6:00-7:15 PM	Th	Gough	BCC214	Berkeley	
** 55B	HISTORY AND CULTURE OF DEAF PEOPLE IN AMERICA II					3 UNITS
Continuation of ASL 55A						
20574	Lec 1:30-4:20 PM	T	Gough	ONLINE	Berkeley	
This is an Online Class. This class has both required online meetings and required online learning activities. Students must be available to meet online for the days/hours listed for this section and log into their course site multiple times a week to complete the online learning activities as directed. To access Peralta e-mail and Canvas, please visit https://web.peralta.edu/portal/ .						
200B	CLASSIFIERS 2					2 UNITS
Study of classifier types and functions in American Sign Language						
PREREQUISITE: ASL 51 OR 51B						
20407	Lec 1:30-3:20 PM	M	Gough	ONLINE	Berkeley	
This is an Online Class. This class has both required online meetings and required online learning activities. Students must be available to meet online for the days/hours listed for this section and log into their course site multiple times a week to complete the online learning activities as directed. To access Peralta e-mail and Canvas, please visit https://web.peralta.edu/portal/ .						
* 464	OCCUPATIONAL WORK EXPERIENCE: 1 - 2 UNIT AMERICAN SIGN LANGUAGE					
Supervised field experience in American Sign Language						
PREREQUISITE: ASL 52 OR 52B						
20575	Lab		Gough	OFFSITE	Berkeley	
Off-site class, days and time to be arranged. Access Canvas, and use Canvas Inbox and/or e-mail jgough@peralta.edu , for information.						

ANTHROPOLOGY**ANTHR**

** 1	INTRODUCTION TO PHYSICAL ANTHROPOLOGY					3 UNITS
	Study of human beings and their ancestors					
20002	Lec 1:30-2:45 PM	T Th	Thomas	BCC422	Berkeley	.
20003	Lec 11:00-12:15 PM	M W	Cusimano	BCC422	Berkeley	.
20274	Lec		George	ONLINE	Berkeley	
	<i>This is an Online Class. This class has no required online meetings. Students are expected to log into their course multiple times a week and complete learning activities as directed. To access Peralta e-mail and Canvas, please visit https://web.peralta.edu/portal/.</i>					

CODE	SEC L/L HOURS	DAYS	INSTRUCTOR	ROOM	COLLEGE
20320	Lec	Cusimano	ONLINE	Berkeley	
<i>This is an Online Class. This class has no required online meetings. Students are expected to log into their course multiple times a week and complete learning activities as directed. To access Peralta e-mail and Canvas, please visit https://web.peralta.edu/portal/.</i>					
20432	Lec	George	ONLINE	Berkeley	
<i>2nd session 8 wks class, meets 3/21-5/20/22. This is an Online Class. This class has no required online meetings. Students are expected to log into their course multiple times a week and complete learning activities as directed. To access Peralta e-mail and Canvas, please visit https://web.peralta.edu/portal/.</i>					
** 1L	PHYSICAL ANTHROPOLOGY LABORATORY			1 UNIT	
Adjunct laboratory to ANTHR 1					
PREREQUISITE OR COREQUISITE: ANTHR 1					
20280	Lab	Cusimano	HYBRID	Berkeley	
<i>This is a Hybrid Class: M, 1:30 p.m. -4:45 p.m., BCC 422, + 0.5 hrs/wk online. This class has both required in-person meetings and required online meetings. Students must be available to meet in-person for the days/hours listed for this section and may be required to log into their course site multiple times a week to complete the online learning activities as directed. To access Peralta e-mail and Canvas, please visit https://web.peralta.edu/portal/. Cost Cutter Alert: This course section uses only zero-cost course materials. Course materials are provided digitally free of charge. Printed materials are sometimes available for purchase.</i>					
20280	Lab 1:30-4:45 PM	M	Cusimano	BCC422	Berkeley
<i>This is a Hybrid Class: M, 1:30 p.m. -4:45 p.m., BCC 422, + 0.5 hrs/wk online. This class has both required in-person meetings and required online meetings. Students must be available to meet in-person for the days/hours listed for this section and may be required to log into their course site multiple times a week to complete the online learning activities as directed. To access Peralta e-mail and Canvas, please visit https://web.peralta.edu/portal/. Cost Cutter Alert: This course section uses only zero-cost course materials. Course materials are provided digitally free of charge. Printed materials are sometimes available for purchase.</i>					
20553	Lab	George	ONLINE	Berkeley	
<i>This is an Online Class. This class has no required online meetings. Students are expected to log into their course multiple times a week and complete learning activities as directed. To access Peralta e-mail and Canvas, please visit https://web.peralta.edu/portal/. Cost Cutter Alert: This course section uses only zero-cost course materials. Course materials are provided digitally free of charge. Printed materials are sometimes available for purchase.</i>					
** 2	INTRODUCTION TO ARCHAEOLOGY AND PREHISTORY			3 UNITS	
World prehistory as reconstructed from the archaeological and physical evidence of cultural beginnings through the early agricultural civilizations of Africa, America and Euro-Asia					
20224	Lec	Thomas	ONLINE	Berkeley	
<i>This is an Online Class. This class has no required online meetings. Students are expected to log into their course multiple times a week and complete learning activities as directed. To access Peralta e-mail and Canvas, please visit https://web.peralta.edu/portal/.</i>					
** 3	INTRODUCTION TO SOCIAL AND CULTURAL ANTHROPOLOGY			3 UNITS	
Cross-cultural analysis of social and cultural factors of human behavior in the recent past and present					
20004	Lec 11:00-12:15 PM	TTh	Leitner	BCC422	Berkeley
20433	Lec	Wilson	ONLINE	Berkeley	
<i>This is an Online Class. This class has no required online meetings. Students are expected to log into their course multiple times a week and complete learning activities as directed. To access Peralta e-mail and Canvas, please visit https://web.peralta.edu/portal/.</i>					
20582	Lec	Wilson	ONLINE	Berkeley	
<i>2nd session 8 wk class, meets 3/21-5/20/22. This is an Online Class. This class has no required online meetings. Students are expected to log into their course</i>					

CODE	SEC L/L HOURS	DAYS	INSTRUCTOR	ROOM	COLLEGE
<i>multiple times a week and complete learning activities as directed. To access Peralta e-mail and Canvas, please visit https://web.peralta.edu/portal/.</i>					
** 18	INTRODUCTION TO ANTHROPOLOGICAL LINGUISTICS			3 UNITS	
Introduction to the study of language					
20583	Lec	Wilson	ONLINE	Berkeley	
<i>This is an Online Class. This class has no required online meetings. Students are expected to log into their course multiple times a week and complete learning activities as directed. To access Peralta e-mail and Canvas, please visit https://web.peralta.edu/portal/.</i>					
ART					ART
** 1	INTRODUCTION TO ART HISTORY			3 UNITS	
Introduction to art purposes, principles and forms					
20005	Lec	Gardini	ONLINE	Berkeley	
<i>This is an Online Class. This class has no required online meetings. Students are expected to log into their course multiple times a week and complete learning activities as directed. To access Peralta e-mail and Canvas, please visit https://web.peralta.edu/portal/.</i>					
20331	Lec	Linnehan	ONLINE	Berkeley	
<i>This is an Online Class. This class has no required online meetings. Students are expected to log into their course multiple times a week and complete learning activities as directed. To access Peralta e-mail and Canvas, please visit https://web.peralta.edu/portal/.</i>					
** 3	HISTORY OF WESTERN ART: RENAISSANCE TO CONTEMPORARY ART			3 UNITS	
Major visual art forms of Western cultures from the Renaissance period to Contemporary period					
20229	Lec 1:30-2:45 PM	TTh	Martin	BCC34	Berkeley
20257	Lec	Martin	ONLINE	Berkeley	
<i>This is an Online Class. This class has no required online meetings. Students are expected to log into their course multiple times a week and complete learning activities as directed. To access Peralta e-mail and Canvas, please visit https://web.peralta.edu/portal/.</i>					
** 4	HISTORY OF MODERN ART (1800 TO PRESENT)			3 UNITS	
Major visual art forms and movements of the nineteenth and twentieth centuries					
20411	Lec	Linnehan	ONLINE	Berkeley	
<i>This is an Online Class. This class has no required online meetings. Students are expected to log into their course multiple times a week and complete learning activities as directed. To access Peralta e-mail and Canvas, please visit https://web.peralta.edu/portal/.</i>					
** 16	INTRODUCTION TO ISLAMIC ART			3 UNITS	
Major visual art forms and movements of Islamic art					
20590	Lec	Martin	ONLINE	Berkeley	
<i>This is an Online Class. This class has no required online meetings. Students are expected to log into their course multiple times a week and complete learning activities as directed. To access Peralta e-mail and Canvas, please visit https://web.peralta.edu/portal/.</i>					
** 18	CRITIQUE AND THE CREATIVE PROCESS			3 UNITS	
Introduction to critique in support of the creative process					
PREREQUISITE: ART 1 OR 4 OR 13 OR 14 OR 20 OR 25 OR 30 OR 41 OR 50 OR 60 OR 95A					
23066	Lab 10:30-12:20 PM	TTh	Braman	BCC411	Berkeley
	Lec 9:30-10:20 AM	TTh	Braman	BCC411	Berkeley
** 20	BEGINNING DRAWING AND COMPOSITION			3 UNITS	
Freehand drawing with various media					

CODE	SEC L/L HOURS	DAYS	INSTRUCTOR	ROOM	COLLEGE
20007	Lab 7:00-8:50 PM	T Th	Braman	ONLINE	Berkeley
<i>This is an Online Class. This class has both required online meetings and required online learning activities. Students must be available to meet online for the days/hours listed for this section and log into their course site multiple times a week to complete the online learning activities as directed. To access Peralta e-mail and Canvas, please visit https://web.peralta.edu/portal/.</i>					
	Lec 6:00-6:50 PM	T Th	Braman	ONLINE	Berkeley
20024	Lab 2:30-4:20 PM	M W	Siskin	BCC413	Berkeley
	Lec 1:30-2:20 PM	M W	Siskin	BCC413	Berkeley
** 22	INTERMEDIATE DRAWING AND COMPOSITION				3 UNITS
Exploration of artistic concepts, styles, and creative expression related to intermediate-level drawing, complex subject matter and concepts using a variety of drawing mediums, techniques, and methodologies					
20020	Lab 10:30-12:20 PM	W F	Braman	BCC411	Berkeley
	Lec 9:30-10:20 AM	W F	Braman	BCC411	Berkeley
** 24	SPECIAL PROJECTS: DRAWING				2 UNITS
Independent exploration and experimentation in special areas of drawing					
20013	Lab 6:30-7:45 PM	T Th	Braman	ONLINE	Berkeley
<i>2 unit section. This is an Online Class. This class has both required online meetings and required online learning activities. Students must be available to meet online for the days/hours listed for this section and log into their course site multiple times a week to complete the online learning activities as directed. To access Peralta e-mail and Canvas, please visit https://web.peralta.edu/portal/.</i>					
	Lec 6:00-6:30 PM	T Th	Braman	ONLINE	Berkeley
20026	Lab 2:00-3:15 PM	M W	Siskin	BCC413A	Berkeley
	Lec 1:30-2:00 PM	M W	Siskin	BCC413A	Berkeley
** 27	INTERMEDIATE FIGURE DRAWING				3 UNITS
Continued development of knowledge and skills introduced in Art 137					
20415	Lab 2:30-4:20 PM	M	Cralle	HYBRID	Berkeley
<i>This is a Hybrid Class. This class has both required in-person meetings and required online meetings. Monday classes will be held online from 1:30-4:20 pm. Wednesday classes will be held in BCC 411, from 1:30-4:20 pm, with a nude model. Students must be available to meet in-person for the days/hours listed. To access Peralta e-mail and Canvas, please visit https://web.peralta.edu/portal/.</i>					
20415	Lab 2:30-4:20 PM	W	Cralle	BCC411	Berkeley
<i>This is a Hybrid Class. This class has both required in-person meetings and required online meetings. Monday classes will be held online from 1:30-4:20 pm. Wednesday classes will be held in BCC 411, from 1:30-4:20 pm, with a nude model. Students must be available to meet in-person for the days/hours listed. To access Peralta e-mail and Canvas, please visit https://web.peralta.edu/portal/.</i>					
	Lec 1:30-2:20 PM	M	Cralle	HYBRID	Berkeley
	Lec 1:30-2:20 PM	W	Cralle	BCC411	Berkeley
** 29	SPECIAL PROJECTS: FIGURE DRAWING				2 UNITS
Continued study and development of special projects in figure drawing from the live model					
20015	Lab 2:00-3:15 PM	M	Cralle	HYBRID	Berkeley
<i>2 unit section. This is a Hybrid Class. This class has both required in-person meetings and required online meetings. Monday classes will be held online from 1:30-3:15 pm. Wednesday classes will be held in BCC 411, from 1:30-3:15 pm, with a nude model. Students must be available to meet in-person for the days/hours listed. To access Peralta e-mail and Canvas, please visit https://web.peralta.edu/portal/.</i>					

CODE	SEC L/L HOURS	DAYS	INSTRUCTOR	ROOM	COLLEGE
	<i>peralta.edu/portal/.</i>				
20015	Lab 2:00-3:15 PM	W	Cralle	BCC411A	Berkeley
<i>2 unit section. This is a Hybrid Class. This class has both required in-person meetings and required online meetings. Monday classes will be held online from 1:30-3:15 pm. Wednesday classes will be held in BCC 411, from 1:30-3:15 pm, with a nude model. Students must be available to meet in-person for the days/hours listed. To access Peralta e-mail and Canvas, please visit https://web.peralta.edu/portal/.</i>					
	Lec 1:30-2:00 PM	M	Cralle	HYBRID	Berkeley
	Lec 1:30-2:00 PM	W	Cralle	BCC411A	Berkeley
** 30	BEGINNING FIGURE DRAWING: ANATOMY				2 UNITS
Study and drawing of the human form using live models					
20009	Lab 2:30-5:20 PM	Th	Cralle	BCC411	Berkeley
<i>This class meets in person, Th, 1:30-5:20 p.m., BCC 411. This course involves drawing a nude model. Students must be available to meet during the times listed. To access Peralta e-mail and Canvas, please visit https://web.peralta.edu/portal/.</i>					
	Lec 1:30-2:20 PM	Th	Cralle	BCC411	Berkeley
** 31	CONTINUING FIGURE DRAWING: ANATOMY				2 UNITS
Continuation of ART 30 using live models					
20011	Lab 2:30-5:20 PM	Th	Cralle	BCC411	Berkeley
<i>This class meets in person, Th, 1:30-5:20 p.m., BCC 411. This course involves drawing a nude model. Students must be available to meet during the times listed. To access Peralta e-mail and Canvas, please visit https://web.peralta.edu/portal/.</i>					
	Lec 1:30-2:20 PM	Th	Cralle	BCC411	Berkeley
** 46	2-D VISUAL DESIGN				3 UNITS
Fundamental elements of design					
20022	Lab 10:30-12:20 PM	Th	Kim	BCC312	Berkeley
<i>This is a Hybrid Class. Lec Tu 9:30 a.m. - 10:20 a.m. online, + Th 9:30 a.m. - 10:20 a.m., BCC 312; Lab Tu 10:30 a.m. - 12:20 p.m. online, + Th 10:30 a.m. - 12:20 p.m., BCC 312. This class has both required in-person meetings and required online meetings. Students must be available to meet in-person for the days/hours listed for this section and may be required to log into their course site multiple times a week to complete the online learning activities as directed. To access Peralta e-mail and Canvas, please visit https://web.peralta.edu/portal/.</i>					
20022	Lab 10:30-12:20 PM	T	Kim	HYBRID	Berkeley
<i>This is a Hybrid Class. Lec Tu 9:30 a.m. - 10:20 a.m. online, + Th 9:30 a.m. - 10:20 a.m., BCC 312; Lab Tu 10:30 a.m. - 12:20 p.m. online, + Th 10:30 a.m. - 12:20 p.m., BCC 312. This class has both required in-person meetings and required online meetings. Students must be available to meet in-person for the days/hours listed for this section and may be required to log into their course site multiple times a week to complete the online learning activities as directed. To access Peralta e-mail and Canvas, please visit https://web.peralta.edu/portal/.</i>					
	Lec 9:30-10:20 AM	T	Kim	HYBRID	Berkeley
	Lec 9:30-10:20 AM	Th	Kim	BCC312	Berkeley
** 50	BEGINNING PAINTING				3 UNITS
Emphasis on the basic techniques of oil or acrylic painting					
20611	Lab 10:30-12:20 PM	M W	Leavitt	BCC413	Berkeley
	Lec 9:30-10:20 AM	M W	Leavitt	BCC413	Berkeley
23790	Lab		Staff	HYBRID	Berkeley
<i>Oakland Tech High School section. This is a Hybrid Class: Lec 2 hrs/wk online; Lab W F 1:30 p.m. - 2:45 p.m., Oakland Tech campus, + addt'l 1 hr/wk online. This class has both required in-person meetings and required online meetings. Students must be available to meet in-person for the days/hours listed for this section and may be required to log into their course site multiple times a week to complete the online learning activities as directed. To access Peralta e-mail and Canvas, please visit https://web.peralta.edu/portal/.</i>					
23790	Lab 1:30-2:45 PM	W F	Staff	-OTECH	Berkeley
<i>Oakland Tech High School section. This is a Hybrid Class: Lec 2 hrs/wk online;</i>					

CODE	SEC	L/H HOURS	DAYS	INSTRUCTOR	ROOM	COLLEGE
Lab WF 1:30 p.m. - 2:45 p.m., Oakland Tech campus, + addt'l 1 hr/wk online. This class has both required in-person meetings and required online meetings. Students must be available to meet in-person for the days/hours listed for this section and may be required to log into their course site multiple times a week to complete the online learning activities as directed. To access Peralta e-mail and Canvas, please visit https://web.peralta.edu/portal/ .						
	Lec		Staff	ONLINE	Berkeley	
** 52	INTERMEDIATE PAINTING					3 UNITS
	Continuation of ART 51					
20613	Lab 10:30-12:20 PM	MW	Leavitt	BCC413A	Berkeley	
	Lec 9:30-10:20 AM	MW	Leavitt	BCC413A	Berkeley	
** 54	SPECIAL PROJECTS: PAINTING					2 UNITS
	Continued study and skill development with oil and acrylics					
20615	Lab 10:00-11:15 AM	MW	Leavitt	BCC413B	Berkeley	
	2 unit section.					
	Lec 9:30-10:00 AM	MW	Leavitt	BCC413B	Berkeley	
** 137	BEGINNING FIGURE DRAWING AND COMPOSITION					3 UNITS
	Introduction to drawing the human figure from observation using a wide variety of drawing media and techniques					
20413	Lab 2:30-4:20 PM	M	Cralle	HYBRID	Berkeley	
	This is a Hybrid Class. This class has both required in-person meetings and required online meetings. Monday classes will be held online from 1:30-4:20 pm. Wednesday classes will be held in BCC 411, from 1:30-4:20 pm, with a nude model. Students must be available to meet in-person for the days/hours listed. To access Peralta e-mail and Canvas, please visit https://web.peralta.edu/portal/ .					
20413	Lab 2:30-4:20 PM	W	Cralle	BCC411B	Berkeley	
	This is a Hybrid Class. This class has both required in-person meetings and required online meetings. Monday classes will be held online from 1:30-4:20 pm. Wednesday classes will be held in BCC 411, from 1:30-4:20 pm, with a nude model. Students must be available to meet in-person for the days/hours listed. To access Peralta e-mail and Canvas, please visit https://web.peralta.edu/portal/ .					
	Lec 1:30-2:20 PM	M	Cralle	HYBRID	Berkeley	
	Lec 1:30-2:20 PM	W	Cralle	BCC411B	Berkeley	
** 182	INTRODUCTION TO VISUAL CULTURE					3 UNITS
	Introduction to the function of visual languages from "high" art to TV, movies, and popular culture					
20018	Lec 11:00-12:15 PM	TTh	Martin	BCC34	Berkeley	
20308	Lec		Martin	ONLINE	Berkeley	
	This is an Online Class. This class has no required online meetings. Students are expected to log into their course multiple times a week and complete learning activities as directed. To access Peralta e-mail and Canvas, please visit https://web.peralta.edu/portal/ .					

ASIAN AND ASIAN-AMERICAN STUDIES ASAME

** 30	ASIANS AND ASIAN-AMERICANS THROUGH FILMS					3 UNITS
	Culture and societies of Asia and the Asian Diaspora, with particular emphasis on Asian-American documentary and dramatic films					
20262	Lec		Ow	ONLINE	Berkeley	
	This is an Online Class. This class has no required online meetings. Students are expected to log into their course multiple times a week and complete learning activities as directed. To access Peralta e-mail and Canvas, please visit https://web.peralta.edu/portal/ .					

CODE	SEC	L/H HOURS	DAYS	INSTRUCTOR	ROOM	COLLEGE
------	-----	-----------	------	------------	------	---------

ASTRONOMY ASTR

** 10	DESCRIPTIVE ASTRONOMY					3 UNITS
	Survey of astronomy at a descriptive level					
	PREREQUISITES: MATH 201, 210D, 230, 240 OR APPROPRIATE PLACEMENT INTO TRANSFER LEVEL MATH THROUGH MULTIPLE MEASURES ASSESSMENT PROCESS					
20069	Lec 7:00-9:50 PM	W	Fillingim	BCC431	Berkeley	

BIOLOGY BIOL

** 1A	GENERAL BIOLOGY					5 UNITS
--------------	------------------------	--	--	--	--	----------------

	Introduction to general biology					
	PREREQUISITE: CHEM 1A					
20071	Lab 9:30-12:20 PM	MW	Yang	BCC522	Berkeley	
	Cost Cutter Alert: This course section uses only zero-cost course materials. Course materials are provided digitally free of charge. Printed materials are sometimes available for purchase. The faculty for this course may require use of a laptop/desktop camera for exams and/or quizzes.					
	Lec 8:00-9:15 AM	MW	Yang	BCC431	Berkeley	
23178	Lab 3:00-5:50 PM	MW	Yang	BCC522	Berkeley	
	Cost Cutter Alert: This course section uses only zero-cost course materials. Course materials are provided digitally free of charge. Printed materials are sometimes available for purchase. The faculty for this course may require use of a laptop/desktop camera for exams and/or quizzes.					
	Lec 1:30-2:45 PM	MW	Yang	BCC431	Berkeley	

** 1B	GENERAL BIOLOGY					5 UNITS
--------------	------------------------	--	--	--	--	----------------

	Continuation of BIOL 1A					
	PREREQUISITE: BIOL 1A					
20083	Lab 9:30-12:20 PM	TTh	DeHaan	BCC513	Berkeley	
	Cost Cutter Alert: This course section uses only zero-cost course materials. Course materials are provided digitally free of charge. Printed materials are sometimes available for purchase. The faculty for this course may require use of a laptop/desktop camera for exams and/or quizzes.					
	Lec 8:00-9:15 AM	TTh	DeHaan	BCC421	Berkeley	

** 3	MICROBIOLOGY					5 UNITS
-------------	---------------------	--	--	--	--	----------------

	Survey of the various microscopic agents of particular importance to humans					
	PREREQUISITE: CHEM 30A OR 1A					
20074	Lab 3:00-4:15 PM	TTh	Blitch	ONLINE	Berkeley	
	This is an Online Class. This class has both required online meetings and required online learning activities. Students must be available to meet online for the days/hours listed for this section and log into their course site multiple times a week to complete the online learning activities as directed. To access Peralta e-mail and Canvas, please visit https://web.peralta.edu/portal/ . The faculty for this course may require use of a laptop/desktop camera for exams and/or quizzes.					
	Lec 4:30-6:20 PM	TTh	Blitch	ONLINE	Berkeley	
20075	Lab 6:40-7:55 PM	TTh	Blitch	ONLINE	Berkeley	

	This is an Online Class. This class has both required online meetings and required online learning activities. Students must be available to meet online for the days/hours listed for this section and log into their course site multiple times a week to complete the online learning activities as directed. To access Peralta e-mail and Canvas, please visit https://web.peralta.edu/portal/ . The faculty for this course may require use of a laptop/desktop camera for exams and/or quizzes.					
	Lec 4:30-6:20 PM	TTh	Blitch	ONLINE	Berkeley	
20397	Lab 9:00-11:50 AM	F	DesRochers	BCC522	Berkeley	
	This is a Hybrid Class: Lec MW, 10:00 a.m. - 11:50 a.m. online; Lab F 9:00 a.m. - 11:50 a.m., BCC 522. This class has both required in-person meetings and required online meetings. Students must be available to meet in-person for the days/hours listed for this section and may be required to log into their course site					

CODE	SEC L/L HOURS	DAYS	INSTRUCTOR	ROOM	COLLEGE
multiple times a week to complete the online learning activities as directed. To access Peralta e-mail and Canvas, please visit https://web.peralta.edu/portal/ .					
Lec 9:00-10:50 AM M W DesRochers HYBRID Berkeley					
** 4	HUMAN PHYSIOLOGY				5 UNITS
Detailed study of human body function					
PREREQUISITE: CHEM 30A OR 1A					
23181	Lab 10:00-11:15 AM T Th		Yang	BCC522	Berkeley
Lec 8:00-9:50 AM T Th Yang BCC431 Berkeley					
** 10	INTRODUCTION TO BIOLOGY				4 UNITS
Fundamentals of biology for the non-major					
20077	Lab 4:30-5:45 PM M W		Mcpherson	ONLINE	Berkeley
This is an Online Class. This class has both required online meetings and required online learning activities. Students must be available to meet online for the days/hours listed for this section and log into their course site multiple times a week to complete the online learning activities as directed. To access Peralta e-mail and Canvas, please visit https://web.peralta.edu/portal/ . The faculty for this course may require use of a laptop/desktop camera for exams and/or quizzes.					
Lec 3:00-4:15 PM M W Mcpherson ONLINE Berkeley					
20079	Lab 8:10-9:25 PM T Th		Schmidt	ONLINE	Berkeley
This is an Online Class. This class has both required online meetings and required online learning activities. Students must be available to meet online for the days/hours listed for this section and log into their course site multiple times a week to complete the online learning activities as directed. To access Peralta e-mail and Canvas, please visit https://web.peralta.edu/portal/ . The faculty for this course may require use of a laptop/desktop camera for exams and/or quizzes.					
Lec 6:40-7:55 PM T Th Schmidt ONLINE Berkeley					
20081	Lab 8:00-9:15 AM M W		Banihashemi	BCC513	Berkeley
Lec 9:30-10:45 AM M W Banihashemi BCC216 Berkeley					
20084	Lab 11:00-12:15 PM M W		Banihashemi	BCC513	Berkeley
Lec 9:30-10:45 AM M W Banihashemi BCC216 Berkeley					
20249	Lab 5:00-6:15 PM T Th		Schmidt	ONLINE	Berkeley
This is an Online Class. This class has both required online meetings and required online learning activities. Students must be available to meet online for the days/hours listed for this section and log into their course site multiple times a week to complete the online learning activities as directed. To access Peralta e-mail and Canvas, please visit https://web.peralta.edu/portal/ . The faculty for this course may require use of a laptop/desktop camera for exams and/or quizzes.					
Lec 6:40-7:55 PM T Th Schmidt ONLINE Berkeley					
20325	Lab 7:30-8:45 PM M W		Bertrand	ONLINE	Berkeley
This is an Online Class. This class has both required online meetings and required online learning activities. Students must be available to meet online for the days/hours listed for this section and log into their course site multiple times a week to complete the online learning activities as directed. To access Peralta e-mail and Canvas, please visit https://web.peralta.edu/portal/ . The faculty for this course may require use of a laptop/desktop camera for exams and/or quizzes.					
Lec 6:00-7:15 PM M W Bertrand ONLINE Berkeley					
20329	Lab 3:00-4:15 PM T Th		DeHaan	BCC513	Berkeley
Cost Cutter Alert: This course section uses only zero-cost course materials. Course materials are provided digitally free of charge. Printed materials are sometimes available for purchase. The faculty for this course may require use of a laptop/desktop camera for exams and/or quizzes.					
Lec 1:30-2:45 PM T Th DeHaan BCC52 Berkeley					
20429	Lab 3:00-4:15 PM M W		Chang	BCC513	Berkeley
This is a Hybrid Class: Lec 3 hrs/wk online; Lab MW 3:00 p.m. - 4:15 p.m., BCC 513. This class has both required in-person meetings and required online meetings. Students must be available to meet in-person for the days/hours listed					

CODE	SEC L/L HOURS	DAYS	INSTRUCTOR	ROOM	COLLEGE
for this section and may be required to log into their course site multiple times a week to complete the online learning activities as directed. To access Peralta e-mail and Canvas, please visit https://web.peralta.edu/portal/ . Cost Cutter Alert: This course section uses only zero-cost course materials. Course materials are provided digitally free of charge. Printed materials are sometimes available for purchase. The faculty for this course may require use of a laptop/desktop camera for exams and/or quizzes.					
Lec Chang HYBRID Berkeley					
** 13	PRINCIPLES OF ECOLOGY				3 UNITS
Study of the interaction of humans with the living world around them					
20299	Lec 7:00-9:50 PM M		Mcpherson	ONLINE	Berkeley
This is an Online Class. This class has both required online meetings and required online learning activities. Students must be available to meet online for the days/hours listed for this section and log into their course site multiple times a week to complete the online learning activities as directed. To access Peralta e-mail and Canvas, please visit https://web.peralta.edu/portal/ . The faculty for this course may require use of a laptop/desktop camera for exams and/or quizzes.					
** 25	HUMAN BIOLOGY				3 UNITS
Principles of life sciences through study of biological structures and functions of the human organism					
20085	Lec 1:30-2:45 PM M W		Mcpherson	ONLINE	Berkeley
This is an Online Class. This class has both required online meetings and required online learning activities. Students must be available to meet online for the days/hours listed for this section and log into their course site multiple times a week to complete the online learning activities as directed. To access Peralta e-mail and Canvas, please visit https://web.peralta.edu/portal/ . The faculty for this course may require use of a laptop/desktop camera for exams and/or quizzes.					
** 32	SCIENTIFIC LITERATURE AND WRITING				3 UNITS
Analytical assessment and critique of scientific and technical writing					
PREREQUISITE: ENGL 1A					
20430	Lec 1:30-2:45 PM M W		Bertrand	ONLINE	Berkeley
This is an Online Class. This class has both required online meetings and required online learning activities. Students must be available to meet online for the days/hours listed for this section and log into their course site multiple times a week to complete the online learning activities as directed. To access Peralta e-mail and Canvas, please visit https://web.peralta.edu/portal/ . The faculty for this course may require use of a laptop/desktop camera for exams and/or quizzes.					
** 33	IMMUNOLOGY				4 UNITS
Principles of immunology					
PREREQUISITE: BIOL 3					
20087	Lab 6:30-8:20 PM M W		DesRochers	BCC522	Berkeley
This is a Hybrid Class: Lec MW, 4:30 p.m. - 5:45 p.m. online; Lab MW 6:30 p.m. - 8:20 p.m., BCC 522. This class has both required in-person meetings and required online meetings. Students must be available to meet in-person for the days/hours listed for this section and may be required to log into their course site multiple times a week to complete the online learning activities as directed. To access Peralta e-mail and Canvas, please visit https://web.peralta.edu/portal/ .					
Lec 4:30-5:45 PM M W DesRochers HYBRID Berkeley					
** 50A	INTRODUCTORY BIOTECHNOLOGY WITH LABORATORY				4 UNITS
Introduction to the field of biotechnology					
PR: MATH 201					
23185	Lab 3:00-4:50 PM T Th		Staff	BCC522	Berkeley
Lec 1:30-2:45 PM T Th Staff BCC513 Berkeley					
** 50B	PROTEIN CHEMISTRY AND FERMENTATION				3 UNITS
Introduction to protein chemistry					
PR: BIOL 50A & CHEM 30A					

CODE	SEC L/L HOURS	DAYS	INSTRUCTOR	ROOM	COLLEGE
23187	Lab		Staff	HYBRID	Berkeley
1st 8 wks class, 1/24 - 3/18/22. This is a Hybrid Class: Lec 4 hrs/wk online; Lab F 2:30 p.m. - 6:20 p.m., BCC 522, + addt'l 6 hrs/wk online. This class has both required in-person meetings and required online meetings. Students must be available to meet in-person for the days/hours listed for this section and may be required to log into their course site multiple times a week to complete the online learning activities as directed. To access Peralta e-mail and Canvas, please visit https://web.peralta.edu/portal/ .					
23187	Lab 2:30-6:20 PM	F	Staff	BCC522	Berkeley
1st 8 wks class, 1/24 - 3/18/22. This is a Hybrid Class: Lec 4 hrs/wk online; Lab F 2:30 p.m. - 6:20 p.m., BCC 522, + addt'l 6 hrs/wk online. This class has both required in-person meetings and required online meetings. Students must be available to meet in-person for the days/hours listed for this section and may be required to log into their course site multiple times a week to complete the online learning activities as directed. To access Peralta e-mail and Canvas, please visit https://web.peralta.edu/portal/ .					
	Lec		Staff	HYBRID	Berkeley
* 50D	CELL AND TISSUE CULTURE				2 UNITS
Introduction to mammalian cell culture					
PREREQUISITE: BIOL 003					
23189	Lab		Staff	HYBRID	Berkeley
2nd 8 wks class, 3/21 - 5/20/22. This is a Hybrid Class: Lec 2 hrs/wk online; Lab F 3:00 p.m. - 4:50 p.m., BCC 522, + Sat 9:00 a.m. - 12:50 p.m., BCC 522, + addt'l hrs/wk online. This class has both required in-person meetings and required online meetings. Students must be available to meet in-person for the days/hours listed for this section and may be required to log into their course site multiple times a week to complete the online learning activities as directed. To access Peralta e-mail and Canvas, please visit https://web.peralta.edu/portal/ .					
23189	Lab 9:00-12:50 PM	S	Staff	BCC522	Berkeley
2nd 8 wks class, 3/21 - 5/20/22. This is a Hybrid Class: Lec 2 hrs/wk online; Lab F 3:00 p.m. - 4:50 p.m., BCC 522, + Sat 9:00 a.m. - 12:50 p.m., BCC 522, + addt'l hrs/wk online. This class has both required in-person meetings and required online meetings. Students must be available to meet in-person for the days/hours listed for this section and may be required to log into their course site multiple times a week to complete the online learning activities as directed. To access Peralta e-mail and Canvas, please visit https://web.peralta.edu/portal/ .					
23189	Lab 3:00-4:50 PM	F	Staff	BCC522	Berkeley
2nd 8 wks class, 3/21 - 5/20/22. This is a Hybrid Class: Lec 2 hrs/wk online; Lab F 3:00 p.m. - 4:50 p.m., BCC 522, + Sat 9:00 a.m. - 12:50 p.m., BCC 522, + addt'l hrs/wk online. This class has both required in-person meetings and required online meetings. Students must be available to meet in-person for the days/hours listed for this section and may be required to log into their course site multiple times a week to complete the online learning activities as directed. To access Peralta e-mail and Canvas, please visit https://web.peralta.edu/portal/ .					
	Lec		Staff	HYBRID	Berkeley

BUSINESS

** 1A	FINANCIAL ACCOUNTING				4 UNITS
Study of purpose, theory, and specific methods of accounting					
20088	Lec 6:00-9:50 PM	M	Chung	ONLINE	Berkeley
This is an Online Class. This class has both required online meetings and required online learning activities. Students must be available to meet online for the days/hours listed for this section and log into their course site multiple times a week to complete the online learning activities as directed. To access Peralta e-mail and Canvas, please visit https://web.peralta.edu/portal/ .					
20091	Lec 1:30-5:20 PM	W	Chung	ONLINE	Berkeley
This is an Online Class. This class has both required online meetings and required online learning activities. Students must be available to meet online for the days/hours listed for this section and log into their course site multiple times a week to complete the online learning activities as directed. To access Peralta e-mail and Canvas, please visit https://web.peralta.edu/portal/ .					
20419	Lec 1:30-5:20 PM	Th	Chung	ONLINE	Berkeley
This is an Online Class. This class has both required online meetings and required online learning activities. Students must be available to meet online for the days/hours listed for this section and log into their course site multiple times a week to complete the online learning activities as directed. To access Peralta e-mail and Canvas, please visit https://web.peralta.edu/portal/ .					

CODE	SEC L/L HOURS	DAYS	INSTRUCTOR	ROOM	COLLEGE
** 1B	MANAGERIAL ACCOUNTING				4 UNITS
Uses of accounting data for planning, controlling and decision making					
PREREQUISITE: BUS 1A					
20090	Lec 6:00-9:50 PM	T	Chung	BCC424	Berkeley
** 2	INTRODUCTION TO BUSINESS LAW				3 UNITS
General survey of business law					
20420	Lec		Bernard	ONLINE	Berkeley
This is an Online Class. This class has no required online meetings. Students are expected to log into their course multiple times a week and complete learning activities as directed. To access Peralta e-mail and Canvas, please visit https://web.peralta.edu/portal/ .					
* 5	HUMAN RELATIONS IN BUSINESS				3 UNITS
Application of behavioral science concepts to human problems in organizations					
20421	Lec 1:30-4:20 PM	F	Chowdhury	BCC424	Berkeley
* 6	PRINCIPLES OF FINANCE AND INVESTMENTS				3 UNITS
Principles of finance and investments					
20374	Lec 6:30-9:20 PM	Th	Grewal	BCC34	Berkeley
** 8	BUSINESS ETHICS AND LEADERSHIP				3 UNITS
Business Ethics and Leadership					
20603	Lec 3:00-4:15 PM	TTh	DuBois	ONLINE	Berkeley
This is an Online Class. This class has both required online meetings and required online learning activities. Students must be available to meet online for the days/hours listed for this section and log into their course site multiple times a week to complete the online learning activities as directed. To access Peralta e-mail and Canvas, please visit https://web.peralta.edu/portal/ .					
** 10	INTRODUCTION TO BUSINESS				3 UNITS
Introduction to business					
20089	Lec 9:30-10:45 AM	M	DuBois	HYBRID	Berkeley
This is a Hybrid Class: W 9:30 a.m. -10:45 a.m., BCC 55, + M 9:30 a.m. -10:45 a.m., online. This class has both required in-person meetings and required online meetings. Students must be available to meet in-person for the days/hours listed for this section and may be required to log into their course site multiple times a week to complete the online learning activities as directed. To access Peralta e-mail and Canvas, please visit https://web.peralta.edu/portal/ .					
20089	Lec 9:30-10:45 AM	W	DuBois	BCC55	Berkeley
This is a Hybrid Class: W 9:30 a.m. -10:45 a.m., BCC 55, + M 9:30 a.m. -10:45 a.m., online. This class has both required in-person meetings and required online meetings. Students must be available to meet in-person for the days/hours listed for this section and may be required to log into their course site multiple times a week to complete the online learning activities as directed. To access Peralta e-mail and Canvas, please visit https://web.peralta.edu/portal/ .					
20092	Lec 1:30-2:45 PM	TTh	Garrett	ONLINE	Berkeley
This is an Online Class. This class has both required online meetings and required online learning activities. Students must be available to meet online for the days/hours listed for this section and log into their course site multiple times a week to complete the online learning activities as directed. To access Peralta e-mail and Canvas, please visit https://web.peralta.edu/portal/ .					
20287	Lec 1:30-2:45 PM	W	DuBois	BCC55	Berkeley
This is a Hybrid Class: W 1:30 p.m. -2:45 p.m., BCC 55, + M 1:30 p.m. -2:45 p.m., online. This class has both required in-person meetings and required online meetings. Students must be available to meet in-person for the days/hours listed for this section and may be required to log into their course site multiple times a week to complete the online learning activities as directed. To access Peralta e-mail and Canvas, please visit https://web.peralta.edu/portal/ .					
20287	Lec 1:30-2:45 PM	M	DuBois	HYBRID	Berkeley
This is a Hybrid Class: W 1:30 p.m. -2:45 p.m., BCC 55, + M 1:30 p.m. -2:45 p.m., online. This class has both required in-person meetings and required online					

CODE	SEC L/L HOURS	DAYS	INSTRUCTOR	ROOM	COLLEGE
	meetings. Students must be available to meet in-person for the days/hours listed for this section and may be required to log into their course site multiple times a week to complete the online learning activities as directed. To access Peralta e-mail and Canvas, please visit https://web.peralta.edu/portal/ .				
23555	Lec 10:00-11:15 AM	T Th	Chowdhury	BCC55	Berkeley
24084	Lec 10:15-11:30 AM	T Th	Staff	-METWEST	Berkeley
	MetWest High School cohort section.				
** 19	BUSINESS COMMUNICATIONS			3 UNITS	
	Principles of ethical and effective communication for a variety of business situations				
	PREREQUISITE: ENGL 1A				
20288	Lec 11:00-12:15 PM	M	DuBois	HYBRID	Berkeley
	This is a Hybrid Class: W 11:00 a.m. -12:15 p.m., BCC 55, + M 11:00 a.m. -12:15 p.m., online. This class has both required in-person meetings and required online meetings. Students must be available to meet in-person for the days/hours listed for this section and may be required to log into their course site multiple times a week to complete the online learning activities as directed. To access Peralta e-mail and Canvas, please visit https://web.peralta.edu/portal/ .				
20288	Lec 11:00-12:15 PM	W	DuBois	BCC55	Berkeley
	This is a Hybrid Class: W 11:00 a.m. -12:15 p.m., BCC 55, + M 11:00 a.m. -12:15 p.m., online. This class has both required in-person meetings and required online meetings. Students must be available to meet in-person for the days/hours listed for this section and may be required to log into their course site multiple times a week to complete the online learning activities as directed. To access Peralta e-mail and Canvas, please visit https://web.peralta.edu/portal/ .				
* 54	SMALL BUSINESS MANAGEMENT			3 UNITS	
	Overview of the factors involved in starting or growing a business				
20383	Lec 6:30-7:45 PM	T Th	DuBois	ONLINE	Berkeley
	This is an Online Class. This class has both required online meetings and required online learning activities. Students must be available to meet online for the days/hours listed for this section and log into their course site multiple times a week to complete the online learning activities as directed. To access Peralta e-mail and Canvas, please visit https://web.peralta.edu/portal/ .				
* 56	HUMAN RESOURCES MANAGEMENT			3 UNITS	
	Introduction to human resources management				
23554	Lec 6:30-7:45 PM	M W	ElGiheny	BCC423	Berkeley
228	SM. BUS DEVELOPMENT/NEW/ PROSPECTIVE ENTREPRENEURS			1.5 UNITS	
	Overview of the factors involved in starting a business				
20394	Lec 9:00-11:50 AM	S	Turner	BCC54	Berkeley
	02/12/2022 - 04/30/2022 Meets on the following four Sats: 2/12, 3/05, 4/09, & 4/30/22.				
20394	Lec 9:00-11:50 AM	S	Turner	BCC54	Berkeley
	02/12/2022 - 04/30/2022 Meets on the following four Sats: 2/12, 3/05, 4/09, & 4/30/22.				
20394	Lec 9:00-11:50 AM	S	Turner	BCC54	Berkeley
	02/12/2022 - 04/30/2022 Meets on the following four Sats: 2/12, 3/05, 4/09, & 4/30/22.				
20394	Lec 9:00-11:50 AM	S	Turner	BCC54	Berkeley
	02/12/2022 - 04/30/2022 Meets on the following four Sats: 2/12, 3/05, 4/09, & 4/30/22.				
20394	Lec 1:00-4:30 PM	S	Turner	BCC54	Berkeley
	02/12/2022 - 04/30/2022 Meets on the following four Sats: 2/12, 3/05, 4/09, & 4/30/22.				
20394	Lec 1:00-4:30 PM	S	Turner	BCC54	Berkeley
	02/12/2022 - 04/30/2022 Meets on the following four Sats: 2/12, 3/05, 4/09, & 4/30/22.				
20394	Lec 1:00-4:30 PM	S	Turner	BCC54	Berkeley
	02/12/2022 - 04/30/2022 Meets on the following four Sats: 2/12, 3/05, 4/09, & 4/30/22.				

CODE	SEC L/L HOURS	DAYS	INSTRUCTOR	ROOM	COLLEGE
24083	Lec 1:00-3:15 PM	MTWTh	Staff	CCPA	Berkeley
01/03/2022 - 01/21/2022 Coliseum College Prep Academy cohort class.					
CHEMISTRY			CHEM		
** 1A GENERAL CHEMISTRY			5 UNITS		
General principles of chemistry					
PREREQUISITE: MATH 203 OR 211D					
20094	Lab 11:00-12:15 PM	T Th	Omar	HYBRID	Berkeley
This is a Hybrid Class. Lec TTh 9:30 a.m. - 10:45 a.m. online; Lab TTh 11:00 a.m. - 12:15 p.m. online, & T 1:30 p.m. - 4:20 p.m., BCC 521. This class has both required in-person meetings and required online meetings. Students must be available to meet in-person for the days/hours listed for this section and may be required to log into their course site multiple times a week to complete the online learning activities as directed. To access Peralta e-mail and Canvas, please visit https://web.peralta.edu/portal/ .					
20094	Lab 1:30-4:20 PM	T	Omar	BCC521	Berkeley
This is a Hybrid Class. Lec TTh 9:30 a.m. - 10:45 a.m. online; Lab TTh 11:00 a.m. - 12:15 p.m. online, & T 1:30 p.m. - 4:20 p.m., BCC 521. This class has both required in-person meetings and required online meetings. Students must be available to meet in-person for the days/hours listed for this section and may be required to log into their course site multiple times a week to complete the online learning activities as directed. To access Peralta e-mail and Canvas, please visit https://web.peralta.edu/portal/ .					
	Lec 9:30-10:45 AM	T Th	Omar	ONLINE	Berkeley
20096	Lab 11:00-12:15 PM	T Th	Gee	HYBRID	Berkeley
This is a Hybrid Class. Lec TTh 9:30 a.m. - 10:45 a.m., BCC 33; Lab TTh 11:00 a.m. - 12:15 p.m. online, & Th 1:30 p.m. - 4:20 p.m., BCC 521. This class has both required in-person meetings and required online meetings. Students must be available to meet in-person for the days/hours listed for this section and may be required to log into their course site multiple times a week to complete the online learning activities as directed. To access Peralta e-mail and Canvas, please visit https://web.peralta.edu/portal/ .					
20096	Lab 1:30-4:20 PM	Th	Gee	BCC521	Berkeley
This is a Hybrid Class. Lec TTh 9:30 a.m. - 10:45 a.m., BCC 33; Lab TTh 11:00 a.m. - 12:15 p.m. online, & Th 1:30 p.m. - 4:20 p.m., BCC 521. This class has both required in-person meetings and required online meetings. Students must be available to meet in-person for the days/hours listed for this section and may be required to log into their course site multiple times a week to complete the online learning activities as directed. To access Peralta e-mail and Canvas, please visit https://web.peralta.edu/portal/ .					
	Lec 9:30-10:45 AM	T Th	Omar	ONLINE	Berkeley
20103	Lab 1:30-4:20 PM	F	Sharma	BCC521	Berkeley
This is a Hybrid Class. Lec MW 3:00 p.m. - 4:15 p.m. online; Lab MW 4:30 p.m. - 5:45 p.m. online, & F 1:30 p.m. - 4:20 p.m., BCC 521. This class has both required in-person meetings and required online meetings. Students must be available to meet in-person for the days/hours listed for this section and may be required to log into their course site multiple times a week to complete the online learning activities as directed. To access Peralta e-mail and Canvas, please visit https://web.peralta.edu/portal/ .					
20103	Lab 4:30-5:45 PM	M W	Sharma	HYBRID	Berkeley
This is a Hybrid Class. Lec MW 3:00 p.m. - 4:15 p.m. online; Lab MW 4:30 p.m. - 5:45 p.m. online, & F 1:30 p.m. - 4:20 p.m., BCC 521. This class has both required in-person meetings and required online meetings. Students must be available to meet in-person for the days/hours listed for this section and may be required to log into their course site multiple times a week to complete the online learning activities as directed. To access Peralta e-mail and Canvas, please visit https://web.peralta.edu/portal/ .					
	Lec 3:00-4:15 PM	M W	Sharma	ONLINE	Berkeley
20259	Lab 9:30-12:20 PM	M	Dehghani	BCC521	Berkeley
This is a Hybrid Class. Lec WF 9:30 a.m. - 10:45 a.m. online; Lab WF 11:00 a.m. - 12:15 p.m. online, & M 9:30 a.m. - 12:20 p.m., BCC 521. This class has both required in-person meetings and required online meetings. Students must be available to meet in-person for the days/hours listed for this section and may be required to log into their course site multiple times a week to complete the online learning activities as directed. To access Peralta e-mail and Canvas, please visit https://web.peralta.edu/portal/ .					
20259	Lab 11:00-12:15 PM	W F	Dehghani	HYBRID	Berkeley
This is a Hybrid Class. Lec WF 9:30 a.m. - 10:45 a.m. online; Lab WF 11:00					

CODE	SEC L/L HOURS	DAYS	INSTRUCTOR	ROOM	COLLEGE
a.m. - 12:15 p.m online, & M 9:30 a.m. - 12:20 p.m., BCC 521. This class has both required in-person meetings and required online meetings. Students must be available to meet in-person for the days/hours listed for this section and may be required to log into their course site multiple times a week to complete the online learning activities as directed. To access Peralta e-mail and Canvas, please visit https://web.peralta.edu/portal/ .					
** 1B	Lec 9:30-10:45 AM	W F	Dehghani	ONLINE	Berkeley
GENERAL CHEMISTRY					5 UNITS
	General principles of chemistry				
	PREREQUISITE: CHEM 1A				
20098	Lab 9:30-12:20 PM	W	Omar	BCC521	Berkeley
This is a Hybrid Class. Lec MF 9:30 a.m. - 10:45 a.m online; Lab MF 11:00 a.m. - 12:15 p.m online, & W 9:30 a.m. - 12:20 p.m., BCC 521. This class has both required in-person meetings and required online meetings. Students must be available to meet in-person for the days/hours listed for this section and may be required to log into their course site multiple times a week to complete the online learning activities as directed. To access Peralta e-mail and Canvas, please visit https://web.peralta.edu/portal/ .					
20098	Lab 11:00-12:15 PM	M F	Omar	HYBRID	Berkeley
This is a Hybrid Class. Lec MF 9:30 a.m. - 10:45 a.m online; Lab MF 11:00 a.m. - 12:15 p.m online, & W 9:30 a.m. - 12:20 p.m., BCC 521. This class has both required in-person meetings and required online meetings. Students must be available to meet in-person for the days/hours listed for this section and may be required to log into their course site multiple times a week to complete the online learning activities as directed. To access Peralta e-mail and Canvas, please visit https://web.peralta.edu/portal/ .					
	Lec 9:30-10:45 AM	M F	Omar	ONLINE	Berkeley
** 12A	ORGANIC CHEMISTRY				5 UNITS
Introduction to structures, nomenclature, properties, and reactions of carbon compounds					
	PREREQUISITE: CHEM 1B				
20393	Lab		Gillette	HYBRID	Berkeley
This is a Hybrid Class. Lec Th 9:30 a.m. - 12:20 p.m online; Lab Tu 9:30 p.m. - 12:20 p.m., BCC 514, + additional 3 hrs/wk online. This class has both required in-person meetings and required online meetings. Students must be available to meet in-person for the days/hours listed for this section and may be required to log into their course site multiple times a week to complete the online learning activities as directed. To access Peralta e-mail and Canvas, please visit https://web.peralta.edu/portal/ .					
20393	Lab 9:30-12:20 PM	T	Gillette	BCC514	Berkeley
This is a Hybrid Class. Lec Th 9:30 a.m. - 12:20 p.m online; Lab Tu 9:30 p.m. - 12:20 p.m., BCC 514, + additional 3 hrs/wk online. This class has both required in-person meetings and required online meetings. Students must be available to meet in-person for the days/hours listed for this section and may be required to log into their course site multiple times a week to complete the online learning activities as directed. To access Peralta e-mail and Canvas, please visit https://web.peralta.edu/portal/ .					
	Lec 9:30-12:20 PM	Th	Gillette	ONLINE	Berkeley
** 12B	ORGANIC CHEMISTRY				5 UNITS
Continuation of CHEM 12A					
	PREREQUISITE: CHEM 12A				
20235	Lab		Gillette	HYBRID	Berkeley
This is a Hybrid Class. Lec M 9:30 a.m. - 12:20 p.m online; Lab W 9:30 p.m. - 12:20 p.m., BCC 514, + additional 3 hrs/wk online. This class has both required in-person meetings and required online meetings. Students must be available to meet in-person for the days/hours listed for this section and may be required to log into their course site multiple times a week to complete the online learning activities as directed. To access Peralta e-mail and Canvas, please visit https://web.peralta.edu/portal/ .					
20235	Lab 9:30-12:20 PM	W	Gillette	BCC514	Berkeley
This is a Hybrid Class. Lec M 9:30 a.m. - 12:20 p.m online; Lab W 9:30 p.m. - 12:20 p.m., BCC 514, + additional 3 hrs/wk online. This class has both required in-person meetings and required online meetings. Students must be available to meet in-person for the days/hours listed for this section and may be required to log into their course site multiple times a week to complete the online learning activities as directed. To access Peralta e-mail and Canvas, please visit https://web.peralta.edu/portal/ .					

CODE	SEC L/L HOURS	DAYS	INSTRUCTOR	ROOM	COLLEGE
	Lec 9:30-12:20 PM	M	Gillette	ONLINE	Berkeley
** 18	ANALYTICAL INSTRUMENTATION				3 UNITS
Fundamentals of quantitative analysis					
	PREREQUISITE: CHEM 1B				
20306	Lab 6:00-8:50 PM	T	Rees	BCC514	Berkeley
This is a Hybrid Class. Lec 2 hrs/wk online; Lab T 6:00 p.m. - 8:50 p.m., BCC 514. This class has both required in-person meetings and required online meetings. Students must be available to meet in-person for the days/hours listed for this section and may be required to log into their course site multiple times a week to complete the online learning activities as directed. To access Peralta e-mail and Canvas, please visit https://web.peralta.edu/portal/ .					
	Lec		Rees	HYBRID	Berkeley
** 30A	INTRODUCTORY GENERAL CHEMISTRY				4 UNITS
Fundamental principles of general chemistry					
	PREREQUISITE: MATH 201 OR 210D				
20100	Lab 9:30-12:20 PM	T	Sharma	BCC521	Berkeley
Lecture portion location: 2000 Center St, Suite 3, Berkeley.					
	Lec 9:30-12:20 PM	Th	Sharma	CENTER3	Berkeley
20102	Lab 9:30-12:20 PM	Th	Singh	BCC521	Berkeley
.					
	Lec 9:30-12:20 PM	F	Singh	BCC424	Berkeley
20327	Lab 9:30-12:20 PM	F	Sharma	BCC521	Berkeley
.					
	Lec 9:30-12:20 PM	T	Singh	BCC52	Berkeley
.					
20377	Lab 6:00-8:50 PM	W	Covalt	ONLINE	Berkeley
This is an Online Class. This class has both required online meetings and required online learning activities. Students must be available to meet online for the days/hours listed for this section and log into their course site multiple times a week to complete the online learning activities as directed. To access Peralta e-mail and Canvas, please visit https://web.peralta.edu/portal/ . The faculty for this course may require use of a laptop/desktop camera for exams and/or quizzes.					
	Lec 6:00-8:50 PM	M	Covalt	ONLINE	Berkeley
.					
20579	Lab 1:30-4:20 PM	W	Muhn	ONLINE	Berkeley
This is an Online Class. This class has both required online meetings and required online learning activities. Students must be available to meet online for the days/hours listed for this section and log into their course site multiple times a week to complete the online learning activities as directed. To access Peralta e-mail and Canvas, please visit https://web.peralta.edu/portal/ . The faculty for this course may require use of a laptop/desktop camera for exams and/or quizzes.					
	Lec 1:30-4:20 PM	M	Muhn	ONLINE	Berkeley
20640	Lab		Gee	ONLINE	Berkeley
This is an Online Class. This class has no required online meetings. Students are expected to log into their course multiple times a week and complete learning activities as directed. To access Peralta e-mail and Canvas, please visit https://web.peralta.edu/portal/ . The faculty for this course may require use of a laptop/desktop camera for exams and/or quizzes.					
	Lec		Gee	ONLINE	Berkeley
** 30B	INTRODUCTORY ORGANIC AND BIOCHEMISTRY				4 UNITS
Introduction to basic organic chemistry and biochemistry					
	PREREQUISITE: CHEM 30A				
20549	Lab 9:30-12:20 PM	Th	Alaei	BCC514	Berkeley
.					
	Lec 9:30-12:20 PM	T	Alaei	BCC33	Berkeley

CODE	SEC L/L HOURS	DAYS	INSTRUCTOR	ROOM	COLLEGE
------	---------------	------	------------	------	---------

CHILD DEVELOPMENT**CHDEV****** 51 CHILD GROWTH AND DEVELOPMENT 3 UNITS**

Prenatal through adolescence typical and atypical human growth and development

20301 Lec 7:00-9:50 PM M Black ONLINE Berkeley

This is an Online Class. This class has both required online meetings and required online learning activities. Students must be available to meet online for the days/hours listed for this section and log into their course site multiple times a week to complete the online learning activities as directed. To access Peralta e-mail and Canvas, please visit <https://web.peralta.edu/portal/>.

20566 Lec 6:30-9:20 PM TTh Staff ONLINE Berkeley

YMCA Headstart contract ed section. 1st 8 wks session, 1/25-3/17/22. This is an Online Class. This class has both required online meetings and required online learning activities. Students must be available to meet online for the days/hours listed for this section and log into their course site multiple times a week to complete the online learning activities as directed. To access Peralta e-mail and Canvas, please visit <https://web.peralta.edu/portal/>.

23641 Lec Henneman HYBRID Berkeley

Youth Apprenticeship cohort. This is a Hybrid Class: W, 3:45 p.m. -5:35 p.m., BCC 55, + 1 hr/wk online. This class has both required in-person meetings and required online meetings. Students must be available to meet in-person for the days/hours listed for this section and may be required to log into their course site multiple times a week to complete the online learning activities as directed. To access Peralta e-mail and Canvas, please visit <https://web.peralta.edu/portal/>.

23641 Lec 3:45-5:35 PM W Henneman BCC55 Berkeley

Youth Apprenticeship cohort. This is a Hybrid Class: W, 3:45 p.m. -5:35 p.m., BCC 55, + 1 hr/wk online. This class has both required in-person meetings and required online meetings. Students must be available to meet in-person for the days/hours listed for this section and may be required to log into their course site multiple times a week to complete the online learning activities as directed. To access Peralta e-mail and Canvas, please visit <https://web.peralta.edu/portal/>.

COMMUNICATIONS**COMM****** 3 INTRODUCTION TO HUMAN COMMUNICATION 3 UNITS**

Study of human communication

20227 Lec 6:30-9:20 PM Th Thaning BCC54 Berkeley

Cost Cutter Alert: This course section uses only zero-cost course materials. Course materials are provided digitally free of charge. Printed materials are sometimes available for purchase.

20242 Lec 11:00-12:15 PM T Farris HYBRID Berkeley

Society of Scholars cohort section. This is a Hybrid Class: Tu 11:00 a.m. - 12:15 p.m. online, + Th 11:00 a.m. - 12:15 p.m. BCC 53. This class has both required in-person meetings and required online meetings. Students must be available to meet in-person for the days/hours listed for this section and may be required to log into their course site multiple times a week to complete the online learning activities as directed. To access Peralta e-mail and Canvas, please visit <https://web.peralta.edu/portal/>. Cost Cutter Alert: This course section uses only zero-cost course materials. Course materials are provided digitally free of charge. Printed materials are sometimes available for purchase.

20242 Lec 11:00-12:15 PM Th Farris BCC53 Berkeley

Society of Scholars cohort section. This is a Hybrid Class: Tu 11:00 a.m. - 12:15 p.m. online, + Th 11:00 a.m. - 12:15 p.m. BCC 53. This class has both required in-person meetings and required online meetings. Students must be available to meet in-person for the days/hours listed for this section and may be required to log into their course site multiple times a week to complete the online learning activities as directed. To access Peralta e-mail and Canvas, please visit <https://web.peralta.edu/portal/>. Cost Cutter Alert: This course section uses only zero-cost course materials. Course materials are provided digitally free of charge. Printed materials are sometimes available for purchase.

**** 5 PERSUASION AND CRITICAL THINKING 3 UNITS**

Critical thinking skills

PREREQUISITE: ENGL 1A

20114 Lec Leighton ONLINE Berkeley

This is an Online Class. This class has no required online meetings. Students are

CODE	SEC L/L HOURS	DAYS	INSTRUCTOR	ROOM	COLLEGE
------	---------------	------	------------	------	---------

expected to log into their course multiple times a week and complete learning activities as directed. To access Peralta e-mail and Canvas, please visit <https://web.peralta.edu/portal/>. Cost Cutter Alert: This course section uses only zero-cost course materials. Course materials are provided digitally free of charge. Printed materials are sometimes available for purchase.

20267 Lec Staff HYBRID Berkeley

Second 8 wks class, 3/21-5/20/22. This is a Hybrid Class: W, 9:30 a.m. -12:20 p.m., BCC 34, + 3 hrs/wk online. This class has both required in-person meetings and required online meetings. Students must be available to meet in-person for the days/hours listed for this section and may be required to log into their course site multiple times a week to complete the online learning activities as directed. To access Peralta e-mail and Canvas, please visit <https://web.peralta.edu/portal/>. Cost Cutter Alert: This course section uses only zero-cost course materials. Course materials are provided digitally free of charge. Printed materials are sometimes available for purchase.

20267 Lec 9:30-12:20 PM W Staff BCC34 Berkeley

Second 8 wks class, 3/21-5/20/22. This is a Hybrid Class: W, 9:30 a.m. -12:20 p.m., BCC 34, + 3 hrs/wk online. This class has both required in-person meetings and required online meetings. Students must be available to meet in-person for the days/hours listed for this section and may be required to log into their course site multiple times a week to complete the online learning activities as directed. To access Peralta e-mail and Canvas, please visit <https://web.peralta.edu/portal/>. Cost Cutter Alert: This course section uses only zero-cost course materials. Course materials are provided digitally free of charge. Printed materials are sometimes available for purchase.

**** 10 GENDER AND COMMUNICATION 3 UNITS**

Exploration of the relationship between gender and communication

20313 Lec Shojaee ONLINE Berkeley

This is an Online Class. This class has no required online meetings. Students are expected to log into their course multiple times a week and complete learning activities as directed. To access Peralta e-mail and Canvas, please visit <https://web.peralta.edu/portal/>. Cost Cutter Alert: This course section uses only zero-cost course materials. Course materials are provided digitally free of charge. Printed materials are sometimes available for purchase.

**** 19 SURVEY OF MASS MEDIA 3 UNITS**

Survey of traditional and non-traditional mass media in America

20240 Lec 6:30-9:20 PM T Thaning BCC34 Berkeley

Cost Cutter Alert: This course section uses only zero-cost course materials. Course materials are provided digitally free of charge. Printed materials are sometimes available for purchase.

**** 20 INTERPERSONAL COMMUNICATION 3 UNITS SKILLS**

Analysis of communication needs and improvement of skills

20112 Lec 1:30-2:45 PM TTh Zenovich ONLINE Berkeley

This is an Online Class. This class has both required online meetings and required online learning activities. Students must be available to meet online for the days/hours listed for this section and log into their course site multiple times a week to complete the online learning activities as directed. To access Peralta e-mail and Canvas, please visit <https://web.peralta.edu/portal/>. Cost Cutter Alert: This course section uses only zero-cost course materials. Course materials are provided digitally free of charge. Printed materials are sometimes available for purchase.

20113 Lec 6:30-9:20 PM W Thaning BCC421 Berkeley

Cost Cutter Alert: This course section uses only zero-cost course materials. Course materials are provided digitally free of charge. Printed materials are sometimes available for purchase.

20115 Lec Zenovich HYBRID Berkeley

This is a Hybrid Class: M, 1:30 p.m. -2:45 p.m., BCC 31, + 1.5 hrs/wk online. This class has both required in-person meetings and required online meetings. Students must be available to meet in-person for the days/hours listed for this section and may be required to log into their course site multiple times a week to complete the online learning activities as directed. To access Peralta e-mail and Canvas, please visit <https://web.peralta.edu/portal/>. Cost Cutter Alert: This course section uses only zero-cost course materials. Course materials are provided digitally free of charge. Printed materials are sometimes available for purchase.

CODE	SEC L/L HOURS	DAYS	INSTRUCTOR	ROOM	COLLEGE
20115	Lec 1:30-2:45 PM	M	Zenovich	BCC34	Berkeley
<i>This is a Hybrid Class: M, 1:30 p.m. - 2:45 p.m., BCC 31, + 1.5 hrs/wk online. This class has both required in-person meetings and required online meetings. Students must be available to meet in-person for the days/hours listed for this section and may be required to log into their course site multiple times a week to complete the online learning activities as directed. To access Peralta e-mail and Canvas, please visit https://web.peralta.edu/portal/. Cost Cutter Alert: This course section uses only zero-cost course materials. Course materials are provided digitally free of charge. Printed materials are sometimes available for purchase.</i>					
20392	Lec 9:30-12:20 PM	T Th	Conkle	ONLINE	Berkeley
<i>2nd 8 wks class: 3/21-5/20/22. This is an Online Class. This class has both required online meetings and required online learning activities. Students must be available to meet online for the days/hours listed for this section and log into their course site multiple times a week to complete the online learning activities as directed. To access Peralta e-mail and Canvas, please visit https://web.peralta.edu/portal/. Cost Cutter Alert: This course section uses only zero-cost course materials. Course materials are provided digitally free of charge. Printed materials are sometimes available for purchase.</i>					
** 45	PUBLIC SPEAKING				3 UNITS
Principles of public speaking					
20228	Lec 1:30-4:20 PM	F	Farris	ONLINE	Berkeley
<i>This is an Online Class. This class has both required online meetings and required online learning activities. Students must be available to meet online for the days/hours listed for this section and log into their course site multiple times a week to complete the online learning activities as directed. To access Peralta e-mail and Canvas, please visit https://web.peralta.edu/portal/. Cost Cutter Alert: This course section uses only zero-cost course materials. Course materials are provided digitally free of charge. Printed materials are sometimes available for purchase.</i>					
20282	Lec 9:30-12:20 PM	M	Conkle	BCC34	Berkeley
<i>Cost Cutter Alert: This course section uses only zero-cost course materials. Course materials are provided digitally free of charge. Printed materials are sometimes available for purchase.</i>					

COMPUTER INFORMATION SYSTEMS

CIS

** 1	INTRODUCTION TO COMPUTER INFORMATION SYSTEMS				4 UNITS
General nature of computer hardware, software and systems					
20105	Lab		Djukich	ONLINE	Berkeley
<i>This is an Online Class. Lec Tu 9:00 a.m. - 11:50 a.m. online; Lab 3 hrs/wk online. This class has both required online meetings and required online learning activities. Students must be available to meet online for the days/hours listed for this section and log into their course site multiple times a week to complete the online learning activities as directed. To access Peralta e-mail and Canvas, please visit https://web.peralta.edu/portal/.</i>					
	Lec 9:00-11:50 AM	T	Djukich	ONLINE	Berkeley
** 5	INTRODUCTION TO COMPUTER SCIENCE				5 UNITS
Introduction to computer science					
20373	Lab 4:00-5:15 PM	M W	Seidel	BCC312	Berkeley
	Lec 2:00-3:50 PM	M W	Seidel	BCC312	Berkeley
24037	Lab		Staff	ONLINE	Berkeley
<i>01/03/2022 - 06/10/2022 Emery High School section. This is a Hybrid Class: Lec M/Th 8:30 a.m. - 10:00 a.m., Emery High School; Lab hrs: online. This class has both required in-person meetings and required online meetings. Students must be available to meet in-person for the days/hours listed for this section and may be required to log into their course site multiple times a week to complete the online learning activities as directed. To access Peralta e-mail and Canvas, please visit https://web.peralta.edu/portal/.</i>					
	Lec 8:30-10:00 AM	M Th	Staff	-EMERY	Berkeley
<i>01/03/2022 - 06/10/2022</i>					

CODE	SEC L/L HOURS	DAYS	INSTRUCTOR	ROOM	COLLEGE
** 6	INTRODUCTION TO COMPUTER PROGRAMMING				5 UNITS
Introduction to computer programming					
20107	Lab 4:00-5:15 PM	M W	Thananjeyan	BCC323	Berkeley
	Lec 2:00-3:50 PM	M W	Thananjeyan	BCC323	Berkeley
20425	Lab 11:00-12:15 PM	T Th	Allen	BCC323	Berkeley
	Lec 9:00-10:50 AM	T Th	Allen	BCC323	Berkeley
** 20	MICROCOMPUTER ASSEMBLY LANGUAGE				4 UNITS
Introduction to assembly language					
20423	Lab 1:00-4:15 PM	S	Thananjeyan	ONLINE	Berkeley
<i>This is an Online Class. Lec Sat 9:00 a.m. - 12:15 p.m. online; Lab Sat 1:00 p.m. - 4:15 p.m. online. This class has both required online meetings and required online learning activities. Students must be available to meet online for the days/hours listed for this section and log into their course site multiple times a week to complete the online learning activities as directed. To access Peralta e-mail and Canvas, please visit https://web.peralta.edu/portal/.</i>					
	Lec 9:00-12:15 PM	S	Thananjeyan	ONLINE	Berkeley
** 25	OBJECT ORIENTED PROGRAMMING USING C++				4 UNITS
Object-oriented methods of software development using C++					
20382	Lab 3:30-4:45 PM	T Th	Allen	BCC323	Berkeley
	Lec 2:00-3:15 PM	T Th	Allen	BCC323	Berkeley
** 27	DATA STRUCTURES AND ALGORITHMS				4 UNITS
Use of abstract forms of data in programming					
PREREQUISITE: CIS 26					
20256	Lab 6:30-9:20 PM	W	Thananjeyan	BCC312	Berkeley
	Lec 6:30-9:20 PM	M	Thananjeyan	BCC312	Berkeley
** 36A	JAVA PROGRAMMING LANGUAGE I				4 UNITS
Introduction to object-oriented program design					
20391	Lab 9:00-11:50 AM	W	Allen	BCC323	Berkeley
	Lec 9:00-11:50 AM	M	Allen	BCC323	Berkeley
** 36B	JAVA PROGRAMMING LANGUAGE II				4 UNITS
Object-oriented program design using the Java programming language					
PREREQUISITE: CIS 36A					
20577	Lab 6:30-9:20 PM	M	Staff	ONLINE	Berkeley
<i>This is an Online Class. This class has both required online meetings and required online learning activities. Students must be available to meet online for the days/hours listed for this section and log into their course site multiple times a week to complete the online learning activities as directed. To access Peralta e-mail and Canvas, please visit https://web.peralta.edu/portal/.</i>					
	Lec 6:30-9:20 PM	W	Staff	ONLINE	Berkeley
* 42A	SPREADSHEET APPLICATIONS I				2 UNITS
Principles of electronic spreadsheets using features available with currently popular spreadsheet software					
20427	Lab		Djukich	ONLINE	Berkeley
<i>1st session 8 wk class, meets 1/24-3/18/22. This is an Online Class: Lec T 1:30 p.m. - 4:20 p.m., online; Lab 3 hrs/wk online. This class has both required in-person meetings and required online meetings. Students must be available to meet in-person for the days/hours listed for this section and may be required to</i>					

CODE	SEC	L/L HOURS	DAYS	INSTRUCTOR	ROOM	COLLEGE
<i>log into their course site multiple times a week to complete the online learning activities as directed. To access Peralta e-mail and Canvas, please visit https://web.peralta.edu/portal/.</i>						
* 42B	Lec	1:30-4:20 PM	T	Djukich	ONLINE	Berkeley
	SPREADSHEET APPLICATIONS II 2 UNITS					
	Principles of electronic spreadsheets using features available with currently popular spreadsheet software					
20111	Lab			Djukich	ONLINE	Berkeley
	<i>2nd session 8 wk class, meets 3/21-5/20/22. This is an Online Class: Lec T 1:30 p.m. - 4:20 p.m., online; Lab 3 hrs/wk online. This class has both required in-person meetings and required online meetings. Students must be available to meet in-person for the days/hours listed for this section and may be required to log into their course site multiple times a week to complete the online learning activities as directed. To access Peralta e-mail and Canvas, please visit https://web.peralta.edu/portal/.</i>					
* 83B	Lec	1:30-4:20 PM	T	Djukich	ONLINE	Berkeley
	COMPUTER PROGRAMMING CAPSTONE PROJECT 3 UNITS					
	Culminating project-based experience					
	PR: CIS AI (A)					
20648	Lab			Thananjeyan	ONLINE	Berkeley
	<i>This is an Online Class: F, 11:00 a.m. - 11:50 a.m., + additional 6 hr/wk lab hr online. This class has both required online meetings and required online learning activities. Students must be available to meet online for the days/hours listed for this section and log into their course site multiple times a week to complete the online learning activities as directed. To access Peralta e-mail and Canvas, please visit https://web.peralta.edu/portal/.</i>					
* 105	Lec	11:00-11:50 AM	F	Thananjeyan	ONLINE	Berkeley
	BASIC MECHANICS OF WEB PAGE DESIGN 1 UNIT					
	Basic theory and practice of web page construction using HTML and authoring tools					
20650	Lec	1:00-5:05 PM	S	Herrera	BCC312	Berkeley
	<i>04/23/2022 - 05/14/2022 Class meets on 4 Sats: 4/23, 4/30, 5/07, & 5/14/22.</i>					
232	EXPLORING ROBOTICS 2 UNITS					
	Introduction to robotics and computing					
24086	Lab	2:10-3:25 PM	TTh	Staff	-OTECH	Berkeley
	<i>Oakland Tech High School cohort section. This is a Hybrid Class: Lec 1 hr/wk online; Lab TTh 2:10 p.m. - 3:25 p.m., Oakland Tech campus. This class has both required in-person meetings and required online meetings. Students must be available to meet in-person for the days/hours listed for this section and may be required to log into their course site multiple times a week to complete the online learning activities as directed. To access Peralta e-mail and Canvas, please visit https://web.peralta.edu/portal/.</i>					
	Lec			Staff	HYBRID	Berkeley

COUNSELING**COUN**

** 24	COLLEGE SUCCESS 3 UNITS					
	Identification and development of resources that facilitate college success					
20244	Lec			Truong	ONLINE	Berkeley
	<i>02/07/2022 - 04/08/2022 Late start course: 2/08-4/09/21. This is an Online Class. This class has no required online meetings. Students are expected to log into their course multiple times a week and complete learning activities as directed. To access Peralta e-mail and Canvas, please visit https://web.peralta.edu/portal/. Cost Cutter Alert: This course section uses only zero-cost course materials. Course materials are provided digitally free of charge. Printed materials are sometimes available for purchase.</i>					
20385	Lec			Truong	ONLINE	Berkeley
	<i>2nd 8 wks course: 3/21-5/20/22. This is an Online Class. This class has no required online meetings. Students are expected to log into their course multiple times a week and complete learning activities as directed. To access Peralta e-mail and Canvas, please visit https://web.peralta.edu/portal/. Cost Cutter Alert:</i>					

CODE	SEC	L/L HOURS	DAYS	INSTRUCTOR	ROOM	COLLEGE
<i>This course section uses only zero-cost course materials. Course materials are provided digitally free of charge. Printed materials are sometimes available for purchase.</i>						
20581	Lec			Nichols	ONLINE	Berkeley
	<i>This is an Online Class. This class has no required online meetings. Students are expected to log into their course multiple times a week and complete learning activities as directed. To access Peralta e-mail and Canvas, please visit https://web.peralta.edu/portal/. Cost Cutter Alert: This course section uses only zero-cost course materials. Course materials are provided digitally free of charge. Printed materials are sometimes available for purchase.</i>					
23541	Lec			Barton	ONLINE	Berkeley
	<i>Envision Academy cohort section. This is an Online Class. This class has no required online meetings. Students are expected to log into their course multiple times a week and complete learning activities as directed. To access Peralta e-mail and Canvas, please visit https://web.peralta.edu/portal/.</i>					
23542	Lec			Shah	ONLINE	Berkeley
	<i>Envision Academy cohort section. This is an Online Class. This class has no required online meetings. Students are expected to log into their course multiple times a week and complete learning activities as directed. To access Peralta e-mail and Canvas, please visit https://web.peralta.edu/portal/.</i>					
23543	Lec			Jones	ONLINE	Berkeley
	<i>Envision Academy cohort section. This is an Online Class. This class has no required online meetings. Students are expected to log into their course multiple times a week and complete learning activities as directed. To access Peralta e-mail and Canvas, please visit https://web.peralta.edu/portal/.</i>					
** 57	CAREER AND LIFE PLANNING 3 UNITS					
	In-depth career and life planning					
20116	Lec			Truong	ONLINE	Berkeley
	<i>02/07/2022 - 04/08/2022 Late start course: 2/07 - 4/08/22. This is an Online Class. This class has no required online meetings. Students are expected to log into their course multiple times a week and complete learning activities as directed. To access Peralta e-mail and Canvas, please visit https://web.peralta.edu/portal/. Cost Cutter Alert: This course section uses only zero-cost course materials. Course materials are provided digitally free of charge. Printed materials are sometimes available for purchase.</i>					
20317	Lec			Barton	ONLINE	Berkeley
	<i>Class designed for BUSD and OUSD students. This is an Online Class: T, 3:45 p.m. - 5:00 p.m., + additional 1.5 hrs/wk online instruction. This class has both required online meetings and required online learning activities. Students must be available to meet online for the days/hours listed for this section and log into their course site multiple times a week to complete the online learning activities as directed. To access Peralta e-mail and Canvas, please visit https://web.peralta.edu/portal/.</i>					
20317	Lec	3:45-5:00 PM	T	Barton	ONLINE	Berkeley
	<i>Class designed for BUSD and OUSD students. This is an Online Class: T, 3:45 p.m. - 5:00 p.m., + additional 1.5 hrs/wk online instruction. This class has both required online meetings and required online learning activities. Students must be available to meet online for the days/hours listed for this section and log into their course site multiple times a week to complete the online learning activities as directed. To access Peralta e-mail and Canvas, please visit https://web.peralta.edu/portal/.</i>					
20386	Lec			Shah	ONLINE	Berkeley
	<i>2nd 8 wks course: 3/21-5/20/22. This is an Online Class. This class has no required online meetings. Students are expected to log into their course multiple times a week and complete learning activities as directed. To access Peralta e-mail and Canvas, please visit https://web.peralta.edu/portal/.</i>					
23601	Lec			Regalado	ONLINE	Berkeley
	<i>Class designed for BUSD and OUSD students. This is an Online Class: T, 3:45 p.m. - 5:00 p.m., + additional 1.5 hrs/wk online instruction. This class has both required online meetings and required online learning activities. Students must be available to meet online for the days/hours listed for this section and log into their course site multiple times a week to complete the online learning activities as directed. To access Peralta e-mail and Canvas, please visit https://web.peralta.edu/portal/.</i>					
23601	Lec	3:45-5:00 PM	T	Regalado	ONLINE	Berkeley
	<i>Class designed for BUSD and OUSD students. This is an Online Class: T, 3:45 p.m. - 5:00 p.m., + additional 1.5 hrs/wk online instruction. This class has both required online meetings and required online learning activities. Students must be available to meet online for the days/hours listed for this section and</i>					

CODE	SEC L/L HOURS	DAYS	INSTRUCTOR	ROOM	COLLEGE
log into their course site multiple times a week to complete the online learning activities as directed. To access Peralta e-mail and Canvas, please visit https://web.peralta.edu/portal/ .					
200A	ORIENTATION TO COLLEGE				0.5 UNIT
Information for new students					
20387	Lec 1:00-2:30 PM	Th	Shah	ONLINE	Berkeley
03/24/2022 - 04/28/2022 Berkeley Adult School section, from 3/24 - 4/28/22. This is an Online Class. This class has both required online meetings and required online learning activities. Students must be available to meet online for the days/hours listed for this section and log into their course site multiple times a week to complete the online learning activities as directed. To access Peralta e-mail and Canvas, please visit https://web.peralta.edu/portal/ .					
20436	Lec 3:30-4:20 PM	Th	Byndloss	BRKHS	Berkeley
Berkeley High School section. 1st session 8 wk class, meets 1/24-3/18/22. Begins Thurs, 1/27/22.					
20570	Lec 3:30-4:20 PM	W	Malhi	BRKHS	Berkeley
Berkeley High School section. 1st session 8 wk class, meets 1/24-3/18/22. Begins Wed, 1/26/22.					
200B	ORIENTATION TO COLLEGE				0.5 UNIT
Educational planning and college success skills					
20388	Lec 1:00-3:05 PM	Th	Shah	ONLINE	Berkeley
05/05/2022 - 05/26/2022 Berkeley Adult School section, from 5/05-5/26/22. This is an Online Class. This class has both required online meetings and required online learning activities. Students must be available to meet online for the days/hours listed for this section and log into their course site multiple times a week to complete the online learning activities as directed. To access Peralta e-mail and Canvas, please visit https://web.peralta.edu/portal/ .					
20437	Lec 3:30-4:20 PM	Th	Byndloss	BRKHS	Berkeley
Berkeley High School section. 2nd session 8 wk class, meets 3/21-5/20/22. Begins Thurs, 3/24/22.					
20571	Lec 3:30-4:20 PM	W	Malhi	BRKHS	Berkeley
Berkeley High School section. 2nd session 8 wk class, meets 3/21-5/20/22. Begins Wed, 3/23/22.					
207A	CAREER EXPLORATION				1 UNIT
Career decision making					
20384	Lec 1:00-3:15 PM	Th	Hoyt	ONLINE	Berkeley
02/03/2022 - 03/17/2022 Berkeley Adult School section, from 2/03 - 3/17/22. This is an Online Class. This class has both required online meetings and required online learning activities. Students must be available to meet online for the days/hours listed for this section and log into their course site multiple times a week to complete the online learning activities as directed. To access Peralta e-mail and Canvas, please visit https://web.peralta.edu/portal/ .					
20438	Lec 4:30-6:20 PM	Th	Byndloss	BRKHS	Berkeley
Berkeley High School section. 1st session 8 wk class, meets 1/24-3/18/22. Begins Thurs, 1/27/22.					
20572	Lec 4:30-6:20 PM	W	Malhi	BRKHS	Berkeley
Berkeley High School section. 1st session 8 wk class, meets 1/24-3/18/22. Begins Wed, 1/26/22.					
207B	CAREER EXPLORATION				1 UNIT
Occupational assessment tools					
20439	Lec 4:30-6:20 PM	Th	Byndloss	BRKHS	Berkeley
Berkeley High School section. 2nd session 8 wk class, meets 3/21-5/20/22. Begins Thurs, 3/24/22.					
20573	Lec 4:30-6:20 PM	W	Malhi	BRKHS	Berkeley
Berkeley High School section. 2nd session 8 wk class, meets 3/21-5/20/22. Begins Wed, 3/23/22.					

ECONOMICS**ECON**

** 1	PRINCIPLES OF ECONOMICS (MACRO-ECONOMICS)	3 UNITS
Introductory economic concepts		
PREREQUISITE: MATH 203 OR 211D		

CODE	SEC L/L HOURS	DAYS	INSTRUCTOR	ROOM	COLLEGE
20117	Lec 6:30-9:20 PM	M	Gualco	BCC54	Berkeley
20120	Lec 9:00-11:50 AM	F	Sandhu	BCC423	Berkeley
20121	Lec		Bernard	HYBRID	Berkeley
<i>This is a Hybrid Class: M, 10:30 a.m. -11:45 a.m., BCC 54, + 1.5 hrs/wk online. This class has both required in-person meetings and required online meetings. Students must be available to meet in-person for the days/hours listed for this section and may be required to log into their course site multiple times a week to complete the online learning activities as directed. To access Peralta e-mail and Canvas, please visit https://web.peralta.edu/portal/.</i>					
20121	Lec 10:30-11:45 AM	M	Bernard	BCC54	Berkeley
<i>This is a Hybrid Class: M, 10:30 a.m. -11:45 a.m., BCC 54, + 1.5 hrs/wk online. This class has both required in-person meetings and required online meetings. Students must be available to meet in-person for the days/hours listed for this section and may be required to log into their course site multiple times a week to complete the online learning activities as directed. To access Peralta e-mail and Canvas, please visit https://web.peralta.edu/portal/.</i>					
20403	Lec	Williams		ONLINE	Berkeley
<i>2nd 8wks course: 3/21-5/20/22. This is an Online Class. This class has no required online meetings. Students are expected to log into their course multiple times a week and complete learning activities as directed. To access Peralta e-mail and Canvas, please visit https://web.peralta.edu/portal/.</i>					
** 2	PRINCIPLES OF ECONOMICS (MICRO-ECONOMICS)				3 UNITS
Principles of micro-economics					
PREREQUISITE: MATH 203 OR 211D					
20118	Lec 9:00-11:50 AM	M	Sandhu	BCC421	Berkeley
20119	Lec		Bernard	HYBRID	Berkeley
<i>This is a Hybrid Class: Th, 3:00 p.m. -4:15 p.m., BCC 424, + 1.5 hrs/wk online. This class has both required in-person meetings and required online meetings. Students must be available to meet in-person for the days/hours listed for this section and may be required to log into their course site multiple times a week to complete the online learning activities as directed. To access Peralta e-mail and Canvas, please visit https://web.peralta.edu/portal/.</i>					
20119	Lec 3:00-4:15 PM	Th	Bernard	BCC424	Berkeley
<i>This is a Hybrid Class: Th, 3:00 p.m. -4:15 p.m., BCC 424, + 1.5 hrs/wk online. This class has both required in-person meetings and required online meetings. Students must be available to meet in-person for the days/hours listed for this section and may be required to log into their course site multiple times a week to complete the online learning activities as directed. To access Peralta e-mail and Canvas, please visit https://web.peralta.edu/portal/.</i>					
20404	Lec	Williams		ONLINE	Berkeley
<i>2nd 8wks course: 3/21-5/20/22. This is an Online Class. This class has no required online meetings. Students are expected to log into their course multiple times a week and complete learning activities as directed. To access Peralta e-mail and Canvas, please visit https://web.peralta.edu/portal/.</i>					

EDUCATION**EDUC**

** 1	INTRODUCTION TO THE FIELD OF EDUCATION				3 UNITS
Historical and sociological analysis of the education system and careers in teaching					
20122	Lec 6:30-9:20 PM	W	Robinson	ONLINE	Berkeley
<i>This is an Online Class. This class has both required online meetings and required online learning activities. Students must be available to meet online for the days/hours listed for this section and log into their course site multiple times a week to complete the online learning activities as directed. To access Peralta e-mail and Canvas, please visit https://web.peralta.edu/portal/.</i>					
23642	Lec		Tapia	HYBRID	Berkeley
<i>Castlemont High School cohort section. This is a Hybrid Class: Tu 2:00 p.m. - 3:15 p.m., Castlemont campus, + 1.5 hrs/wk online. This class has both required in-person meetings and required online meetings. Students must be available to meet in-person for the days/hours listed for this section and may be required to log into their course site multiple times a week to complete the online learning</i>					

CODE	SEC L/L HOURS	DAYS	INSTRUCTOR	ROOM	COLLEGE
	activities as directed. To access Peralta e-mail and Canvas, please visit https://web.peralta.edu/portal/ .				
23642	Lec 2:00-3:15 PM	T	Tapia	-CSTLEMNT	Berkeley
	Castlemont High School cohort section. This is a Hybrid Class: Tu 2:00 p.m. - 3:15 p.m., Castlemont campus, + 1.5 hrs/wk online. This class has both required in-person meetings and required online meetings. Students must be available to meet in-person for the days/hours listed for this section and may be required to log into their course site multiple times a week to complete the online learning activities as directed. To access Peralta e-mail and Canvas, please visit https://web.peralta.edu/portal/ .				
** 18	MATHEMATICAL CONCEPTS FOR TEACHERS				3 UNITS
	Structure, properties and operations of the real number system				
20604	Lec 6:30-9:20 PM	T	Wahner II	ONLINE	Berkeley
	This is an Online Class. This class has both required online meetings and required online learning activities. Students must be available to meet online for the days/hours listed for this section and log into their course site multiple times a week to complete the online learning activities as directed. To access Peralta e-mail and Canvas, please visit https://web.peralta.edu/portal/ .				
** 97	FIELD STUDIES IN EDUCATION				2-4 UNITS
	Supervised field experience in education				
	PREREQUISITE OR COREQUISITE: EDUC 1				
23177	Lab		Chavarin	ONLINE	Berkeley
	This is an Online Class. This class has both required online meetings and required online learning activities. Students must be available to meet online for the days/hours listed for this section and log into their course site multiple times a week to complete the online learning activities as directed. To access Peralta e-mail and Canvas, please visit https://web.peralta.edu/portal/ .				
23177	Lab 7:00-7:50 PM	Th	Chavarin	ONLINE	Berkeley
	This is an Online Class. This class has both required online meetings and required online learning activities. Students must be available to meet online for the days/hours listed for this section and log into their course site multiple times a week to complete the online learning activities as directed. To access Peralta e-mail and Canvas, please visit https://web.peralta.edu/portal/ .				
	Lec 6:00-6:50 PM	Th	Chavarin	ONLINE	Berkeley
* 98	PEDAGOGY OF READING				3 UNITS
	Pedagogy of reading				
	CO: EDUC 97				
20375	Lec 6:30-9:20 PM	M	Boyett	ONLINE	Berkeley
	This is an Online Class. This class has both required online meetings and required online learning activities. Students must be available to meet online for the days/hours listed for this section and log into their course site multiple times a week to complete the online learning activities as directed. To access Peralta e-mail and Canvas, please visit https://web.peralta.edu/portal/ .				
510A	TUTOR TRAINING I				0 UNIT
	Basics of tutoring				
23029	Lab		Lowood	ONLINE	Berkeley
	02/04/2022 - 04/15/2022 This is an Online Class: four Fris: 2/04, 3/04, 3/18, & 4/15, 1:30 p.m. - 3:20 p.m., + additional hrs/wk online lecture instruction, and 6.5 hrs/wk online lab instruction. This class has both required online meetings and required online learning activities. Students must be available to meet online for the days/hours listed for this section and log into their course site multiple times a week to complete the online learning activities as directed. To access Peralta e-mail and Canvas, please visit https://web.peralta.edu/portal/ .				
	Lec		Lowood	ONLINE	Berkeley
	02/04/2022 - 04/15/2022				
	Lec 1:30-3:20 PM	F	Lowood	ONLINE	Berkeley
	02/04/2022 - 04/15/2022				
	Lec 1:30-3:20 PM	F	Lowood	ONLINE	Berkeley
	02/04/2022 - 04/15/2022				
	Lec 1:30-3:20 PM	F	Lowood	ONLINE	Berkeley
	02/04/2022 - 04/15/2022				
	Lec 1:30-3:20 PM	F	Lowood	ONLINE	Berkeley

CODE	SEC L/L HOURS	DAYS	INSTRUCTOR	ROOM	COLLEGE
	02/04/2022 - 04/15/2022				
510B	TUTOR TRAINING II				0 UNIT
	Intermediate tutoring skills				
	PREREQUISITE: EDUC 510A/PR: EDUC 510A				
23031	Lab		Lowood	ONLINE	Berkeley
	04/29/2022 - 05/20/2022 This is an Online Class: three Fris: 4/29, 5/06, & 5/20, 1:30 p.m. - 3:20 p.m., + additional hrs/wk online lecture instruction, and 6.5 hrs/wk online lab instruction. This class has both required online meetings and required online learning activities. Students must be available to meet online for the days/hours listed for this section and log into their course site multiple times a week to complete the online learning activities as directed. To access Peralta e-mail and Canvas, please visit https://web.peralta.edu/portal/ .				
	Lec		Lowood	ONLINE	Berkeley
	04/29/2022 - 05/20/2022				
	Lec 1:30-3:20 PM	F	Lowood	ONLINE	Berkeley
	04/29/2022 - 05/20/2022				
	Lec 1:30-3:20 PM	F	Lowood	ONLINE	Berkeley
	04/29/2022 - 05/20/2022				
ENGLISH					ENGL
** 1A	COMPOSITION AND READING				4 UNITS
	Reading and writing expository prose				
	PREREQUISITE: ENGL 201B OR 264B OR ESL 21B OR ESL 52B OR PLACEMENT THROUGH MULTIPLE-MEASURES ASSESSMENT PROCESS				
20123	Lec		Wozniak	ONLINE	Berkeley
	This is an Online Class. This class has no required online meetings. Students are expected to log into their course multiple times a week and complete learning activities as directed. To access Peralta e-mail and Canvas, please visit https://web.peralta.edu/portal/ .				
20124	Lec 10:00-11:50 AM	T Th	Zink	BCC316	Berkeley
20125	Lec 1:30-3:20 PM	M W	Smith	BCC316	Berkeley
20126	Lec 8:00-9:50 AM	M W	King	ONLINE	Berkeley
	This is an Online Class. This class has both required online meetings and required online learning activities. Students must be available to meet online for the days/hours listed for this section and log into their course site multiple times a week to complete the online learning activities as directed. To access Peralta e-mail and Canvas, please visit https://web.peralta.edu/portal/ .				
20138	Lec		Roberts	ONLINE	Berkeley
	This is an Online Class. This class has no required online meetings. Students are expected to log into their course multiple times a week and complete learning activities as directed. To access Peralta e-mail and Canvas, please visit https://web.peralta.edu/portal/ .				
20145	Lec		Winer	HYBRID	Berkeley
	College Accelerated Pathway (CAP) ESOL cohort section. This is a Hybrid Class: M, 10:00 a.m. - 11:50 a.m., BCC 315, + 2 hrs/wk online. This class has both required in-person meetings and required online meetings. Students must be available to meet in-person for the days/hours listed for this section and may be required to log into their course site multiple times a week to complete the online learning activities as directed. To access Peralta e-mail and Canvas, please visit https://web.peralta.edu/portal/ .				
20145	Lec 10:00-11:50 AM	M	Winer	BCC315	Berkeley
	College Accelerated Pathway (CAP) ESOL cohort section. This is a Hybrid Class: M, 10:00 a.m. - 11:50 a.m., BCC 315, + 2 hrs/wk online. This class has both required in-person meetings and required online meetings. Students must be available to meet in-person for the days/hours listed for this section and may be required to log into their course site multiple times a week to complete the online learning activities as directed. To access Peralta e-mail and Canvas, please visit https://web.peralta.edu/portal/ .				
20148	Lec 10:00-11:50 AM	M W	King	ONLINE	Berkeley
	This is an Online Class. This class has both required online meetings and required online learning activities. Students must be available to meet online for the days/hours listed for this section and log into their course site multiple times a week to complete the online learning activities as directed. To access Peralta e-mail and Canvas, please visit https://web.peralta.edu/portal/ .				
20150	Lec 1:30-3:20 PM	T Th	Zink	BCC316	Berkeley

CODE	SEC L/L HOURS	DAYS	INSTRUCTOR	ROOM	COLLEGE
20151	Lec 3:30-5:20 PM	T Th	Koelle	BCC315	Berkeley
20152	Lec	Wozniak	ONLINE	Berkeley	
<i>This is an Online Class. This class has no required online meetings. Students are expected to log into their course multiple times a week and complete learning activities as directed. To access Peralta e-mail and Canvas, please visit https://web.peralta.edu/portal/.</i>					
20247	Lec	Roberts	ONLINE	Berkeley	
<i>This is an Online Class. This class has no required online meetings. Students are expected to log into their course multiple times a week and complete learning activities as directed. To access Peralta e-mail and Canvas, please visit https://web.peralta.edu/portal/.</i>					
20318	Lec	Isaksen	ONLINE	Berkeley	
<i>This is an Online Class. This class has no required online meetings. Students are expected to log into their course multiple times a week and complete learning activities as directed. To access Peralta e-mail and Canvas, please visit https://web.peralta.edu/portal/.</i>					
20322	Lec	Isaksen	ONLINE	Berkeley	
<i>This is an Online Class. This class has no required online meetings. Students are expected to log into their course multiple times a week and complete learning activities as directed. To access Peralta e-mail and Canvas, please visit https://web.peralta.edu/portal/.</i>					
20451	Lec 2:30-3:20 PM	Th	Najafi Kianfar	ONLINE	Berkeley
<i>This section of ENGL 1A PLUS (#20451) requires enrollment in linked non-credit (free) lab sections of ENGL 508A (#22923), ENGL 508B (#22924), & ENGL 508C (#22927). Student must enroll/drop/waitlist ALL at the same time. This is an Online Class. This class has both required online meetings and required online learning activities. Students must be available to meet online for the days/hours listed for this section and log into their course site multiple times a week to complete the online learning activities as directed. To access Peralta e-mail and Canvas, please visit https://web.peralta.edu/portal/. Cost Cutter Alert: This course section uses only zero-cost course materials. Course materials are provided digitally free of charge. Printed materials are sometimes available for purchase.</i>					
20451	Lec 3:30-4:45 PM	T Th	Najafi Kianfar	ONLINE	Berkeley
<i>This section of ENGL 1A PLUS (#20451) requires enrollment in linked non-credit (free) lab sections of ENGL 508A (#22923), ENGL 508B (#22924), & ENGL 508C (#22927). Student must enroll/drop/waitlist ALL at the same time. This is an Online Class. This class has both required online meetings and required online learning activities. Students must be available to meet online for the days/hours listed for this section and log into their course site multiple times a week to complete the online learning activities as directed. To access Peralta e-mail and Canvas, please visit https://web.peralta.edu/portal/. Cost Cutter Alert: This course section uses only zero-cost course materials. Course materials are provided digitally free of charge. Printed materials are sometimes available for purchase.</i>					
20452	Lec 7:00-7:50 PM	Th	Najafi Kianfar	ONLINE	Berkeley
<i>This section of ENGL 1A PLUS (#20452) requires enrollment in linked non-credit (free) lab sections of ENGL 508A (#22971), ENGL 508B (#22972), & ENGL 508C (#22973). Student must enroll/drop/waitlist ALL at the same time. This is an Online Class. This class has both required online meetings and required online learning activities. Students must be available to meet online for the days/hours listed for this section and log into their course site multiple times a week to complete the online learning activities as directed. To access Peralta e-mail and Canvas, please visit https://web.peralta.edu/portal/. Cost Cutter Alert: This course section uses only zero-cost course materials. Course materials are provided digitally free of charge. Printed materials are sometimes available for purchase.</i>					
20452	Lec 8:00-9:15 PM	T Th	Najafi Kianfar	ONLINE	Berkeley
<i>This section of ENGL 1A PLUS (#20452) requires enrollment in linked non-credit (free) lab sections of ENGL 508A (#22971), ENGL 508B (#22972), & ENGL 508C (#22973). Student must enroll/drop/waitlist ALL at the same time. This is an Online Class. This class has both required online meetings and required online learning activities. Students must be available to meet online for the days/hours listed for this section and log into their course site multiple times a week to complete the online learning activities as directed. To access Peralta e-mail and Canvas, please visit https://web.peralta.edu/portal/. Cost Cutter Alert: This course section uses only zero-cost course materials. Course materials are provided digitally free of charge. Printed materials are sometimes available for purchase.</i>					

CODE	SEC L/L HOURS	DAYS	INSTRUCTOR	ROOM	COLLEGE
20453	Lec 8:30-9:45 AM	T Th	Hoshida	BCC311	Berkeley
<i>This section of ENGL 1A PLUS (#20453) requires enrollment in linked non-credit (free) lab sections of ENGL 508A (#22974), ENGL 508B (#22975), & ENGL 508C (#22976). Student must enroll/drop/waitlist ALL at the same time.</i>					
20453	Lec 10:00-10:50 AM	Th	Hoshida	BCC313	Berkeley
<i>This section of ENGL 1A PLUS (#20453) requires enrollment in linked non-credit (free) lab sections of ENGL 508A (#22974), ENGL 508B (#22975), & ENGL 508C (#22976). Student must enroll/drop/waitlist ALL at the same time.</i>					
20454	Lec 8:30-9:45 AM	M W	Lebo-Planas	BCC311	Berkeley
<i>This section of ENGL 1A PLUS (#20454) requires enrollment in linked non-credit (free) lab sections of ENGL 508A (#22977), ENGL 508B (#22978), & ENGL 508C (#22979). Student must enroll/drop/waitlist ALL at the same time.</i>					
20454	Lec 10:00-10:50 AM	W	Lebo-Planas	BCC313	Berkeley
<i>This section of ENGL 1A PLUS (#20454) requires enrollment in linked non-credit (free) lab sections of ENGL 508A (#22977), ENGL 508B (#22978), & ENGL 508C (#22979). Student must enroll/drop/waitlist ALL at the same time.</i>					
20606	Lec 6:00-9:50 PM	Th	Coleman	BCC316	Berkeley
20631	Lec 1:30-3:20 PM	T Th	Leigh	ONLINE	Berkeley
<i>This is an Online Class. This class has both required online meetings and required online learning activities. Students must be available to meet online for the days/hours listed for this section and log into their course site multiple times a week to complete the online learning activities as directed. To access Peralta e-mail and Canvas, please visit https://web.peralta.edu/portal/.</i>					
23268	Lec 2:30-3:20 PM	W	Olmedo	ONLINE	Berkeley
<i>This section of ENGL 1A PLUS (#23268) requires enrollment in linked non-credit (free) lab sections of ENGL 508A (#23269), ENGL 508B (#23270), & ENGL 508C (#23271). Student must enroll/drop/waitlist ALL at the same time. This is an Online Class. This class has both required online meetings and required online learning activities. Students must be available to meet online for the days/hours listed for this section and log into their course site multiple times a week to complete the online learning activities as directed. To access Peralta e-mail and Canvas, please visit https://web.peralta.edu/portal/.</i>					
23268	Lec 3:30-4:45 PM	M W	Olmedo	ONLINE	Berkeley
<i>This section of ENGL 1A PLUS (#23268) requires enrollment in linked non-credit (free) lab sections of ENGL 508A (#23269), ENGL 508B (#23270), & ENGL 508C (#23271). Student must enroll/drop/waitlist ALL at the same time. This is an Online Class. This class has both required online meetings and required online learning activities. Students must be available to meet online for the days/hours listed for this section and log into their course site multiple times a week to complete the online learning activities as directed. To access Peralta e-mail and Canvas, please visit https://web.peralta.edu/portal/.</i>					
** 1B COMPOSITION AND READING 4 UNITS					
Continued expository writing					
PREREQUISITE: ENGL 1A					
20128	Lec 10:00-11:50 AM	T Th	Wozniak	BCC315	Berkeley
20144	Lec	Moniz	ONLINE	Berkeley	
<i>This is an Online Class. This class has no required online meetings. Students are expected to log into their course multiple times a week and complete learning activities as directed. To access Peralta e-mail and Canvas, please visit https://web.peralta.edu/portal/.</i>					
20302	Lec	Moniz	ONLINE	Berkeley	
<i>This is an Online Class. This class has no required online meetings. Students are expected to log into their course multiple times a week and complete learning activities as directed. To access Peralta e-mail and Canvas, please visit https://web.peralta.edu/portal/.</i>					
20401	Lec	Mantzaris	ONLINE	Berkeley	
<i>This is an Online Class. This class has no required online meetings. Students are expected to log into their course multiple times a week and complete learning activities as directed. To access Peralta e-mail and Canvas, please visit https://web.peralta.edu/portal/.</i>					
20565	Lec	Lowood	ONLINE	Berkeley	
<i>This is an Online Class: W 10:00 a.m. - 11:50 a.m., + additional 2 hrs/wk online. This class has both required online meetings and required online learning activities. Students must be available to meet online for the days/hours listed for this section and log into their course site multiple times a week to complete</i>					

CODE	SEC L/L HOURS	DAYS	INSTRUCTOR	ROOM	COLLEGE
	the online learning activities as directed. To access Peralta e-mail and Canvas, please visit https://web.peralta.edu/portal/ .				
20565	Lec 10:00-11:50 AM W		Lowood	ONLINE	Berkeley
	This is an Online Class. W 10:00 a.m. - 11:50 a.m., + additional 2 hrs/wk online. This class has both required online meetings and required online learning activities. Students must be available to meet online for the days/hours listed for this section and log into their course site multiple times a week to complete the online learning activities as directed. To access Peralta e-mail and Canvas, please visit https://web.peralta.edu/portal/ .				
20607	Lec		Mantzaris	ONLINE	Berkeley
	This is an Online Class. This class has no required online meetings. Students are expected to log into their course multiple times a week and complete learning activities as directed. To access Peralta e-mail and Canvas, please visit https://web.peralta.edu/portal/ .				
** 5	CRITICAL THINKING IN READING AND 3 UNITS WRITING				
	Development of the ability to analyze, criticize and advocate ideas				
	PREREQUISITE: ENGL 1A				
20129	Lec 6:30-9:20 PM W		Najafi Kianfar	ONLINE	Berkeley
	This is an Online Class. This class has both required online meetings and required online learning activities. Students must be available to meet online for the days/hours listed for this section and log into their course site multiple times a week to complete the online learning activities as directed. To access Peralta e-mail and Canvas, please visit https://web.peralta.edu/portal/ .				
20130	Lec		Ebron	ONLINE	Berkeley
	This is an Online Class. This class has no required online meetings. Students are expected to log into their course multiple times a week and complete learning activities as directed. To access Peralta e-mail and Canvas, please visit https://web.peralta.edu/portal/ .				
20143	Lec 9:30-10:45 AM M W		Smith	BCC423	Berkeley
	.				
20147	Lec		Wozniak	ONLINE	Berkeley
	This is an Online Class. This class has no required online meetings. Students are expected to log into their course multiple times a week and complete learning activities as directed. To access Peralta e-mail and Canvas, please visit https://web.peralta.edu/portal/ .				
20149	Lec 1:30-2:45 PM M W		Lebo-Planas	BCC315	Berkeley
	Puente Project cohort.				
20230	Lec		Moniz	ONLINE	Berkeley
	This is an Online Class. This class has no required online meetings. Students are expected to log into their course multiple times a week and complete learning activities as directed. To access Peralta e-mail and Canvas, please visit https://web.peralta.edu/portal/ .				
20246	Lec		Ziff	ONLINE	Berkeley
	This is an Online Class. This class has no required online meetings. Students are expected to log into their course multiple times a week and complete learning activities as directed. To access Peralta e-mail and Canvas, please visit https://web.peralta.edu/portal/ .				
20286	Lec		Smith	ONLINE	Berkeley
	This is an Online Class. This class has no required online meetings. Students are expected to log into their course multiple times a week and complete learning activities as directed. To access Peralta e-mail and Canvas, please visit https://web.peralta.edu/portal/ .				
20368	Lec		Ebron	ONLINE	Berkeley
	This is an Online Class. This class has no required online meetings. Students are expected to log into their course multiple times a week and complete learning activities as directed. To access Peralta e-mail and Canvas, please visit https://web.peralta.edu/portal/ . Cost Cutter Alert: This course section uses only zero-cost course materials. Course materials are provided digitally free of charge. Printed materials are sometimes available for purchase.				
20402	Lec		Smith	ONLINE	Berkeley
	This is an Online Class. This class has no required online meetings. Students are expected to log into their course multiple times a week and complete learning activities as directed. To access Peralta e-mail and Canvas, please visit https://web.peralta.edu/portal/ .				
20450	Lec		Hoshida	HYBRID	Berkeley

CODE	SEC L/L HOURS	DAYS	INSTRUCTOR	ROOM	COLLEGE
	UMOJA cohort section. This is a Hybrid Class: Tu, 1:30 p.m. - 2:45 p.m., BCC 315, + 1.5 hrs/wk online. This class has both required in-person meetings and required online meetings. Students must be available to meet in-person for the days/hours listed for this section and may be required to log into their course site multiple times a week to complete the online learning activities as directed. To access Peralta e-mail and Canvas, please visit https://web.peralta.edu/portal/ .				
20450	Lec 1:30-2:45 PM T		Hoshida	BCC315	Berkeley
	UMOJA cohort section. This is a Hybrid Class: Tu, 1:30 p.m. - 2:45 p.m., BCC 315, + 1.5 hrs/wk online. This class has both required in-person meetings and required online meetings. Students must be available to meet in-person for the days/hours listed for this section and may be required to log into their course site multiple times a week to complete the online learning activities as directed. To access Peralta e-mail and Canvas, please visit https://web.peralta.edu/portal/ .				
20560	Lec		Lispi	HYBRID	Berkeley
	This is a Hybrid Class: T, 11:00 a.m. - 12:15 p.m., BCC 311, + 1.5 hrs/wk online. This class has both required in-person meetings and required online meetings. Students must be available to meet in-person for the days/hours listed for this section and may be required to log into their course site multiple times a week to complete the online learning activities as directed. To access Peralta e-mail and Canvas, please visit https://web.peralta.edu/portal/ .				
20560	Lec 11:00-12:15 PM T		Lispi	BCC311	Berkeley
	This is a Hybrid Class: T, 11:00 a.m. - 12:15 p.m., BCC 311, + 1.5 hrs/wk online. This class has both required in-person meetings and required online meetings. Students must be available to meet in-person for the days/hours listed for this section and may be required to log into their course site multiple times a week to complete the online learning activities as directed. To access Peralta e-mail and Canvas, please visit https://web.peralta.edu/portal/ .				
20608	Lec		Hoshida	ONLINE	Berkeley
	Society of Scholars cohort section. This is an Online Class: M, 1:30 p.m. - 2:45 p.m. online, + 1.5 hrs/wk online. This class has both required online meetings and required online learning activities. Students must be available to meet online for the days/hours listed for this section and log into their course site multiple times a week to complete the online learning activities as directed. To access Peralta e-mail and Canvas, please visit https://web.peralta.edu/portal/ .				
20608	Lec 1:30-2:45 PM M		Hoshida	ONLINE	Berkeley
	Society of Scholars cohort section. This is an Online Class: M, 1:30 p.m. - 2:45 p.m. online, + 1.5 hrs/wk online. This class has both required online meetings and required online learning activities. Students must be available to meet online for the days/hours listed for this section and log into their course site multiple times a week to complete the online learning activities as directed. To access Peralta e-mail and Canvas, please visit https://web.peralta.edu/portal/ .				
** 10A	CREATIVE WRITING				3 UNITS
	Writing fiction, poetry, and drama				
	PREREQUISITE: ENGL 1A				
20448	Lec 4:30-5:45 PM M W		Coleman	BCC316	Berkeley
	.				
** 10B	CREATIVE WRITING				3 UNITS
	Continuation of writing fiction, poetry, and drama				
	PREREQUISITE: ENGL 1A				
20546	Lec 4:30-5:45 PM M W		Coleman	BCC316	Berkeley
	.				
** 17A	SHAKESPEARE				3 UNITS
	Study of selected works of Shakespeare				
	PREREQUISITE: ENGL 1A				
20140	Lec 6:30-9:20 PM T		Lowood	ONLINE	Berkeley
	This is an Online Class. This class has both required online meetings and required online learning activities. Students must be available to meet online for the days/hours listed for this section and log into their course site multiple times a week to complete the online learning activities as directed. To access Peralta e-mail and Canvas, please visit https://web.peralta.edu/portal/ .				
** 17B	SHAKESPEARE				3 UNITS
	Continued study of selected works of Shakespeare				
	PREREQUISITE: ENGL 1A				
20141	Lec 6:30-9:20 PM T		Lowood	ONLINE	Berkeley
	This is an Online Class. This class has both required online meetings and required online learning activities. Students must be available to meet online				

CODE	SEC L/L HOURS	DAYS	INSTRUCTOR	ROOM	COLLEGE
for the days/hours listed for this section and log into their course site multiple times a week to complete the online learning activities as directed. To access Peralta e-mail and Canvas, please visit https://web.peralta.edu/portal/ .					
** 47	CHILDREN'S LITERATURE				3 UNITS
	Introduction to children's literature				
	PREREQUISITE: ENGL 1A				
20637	Lec 6:30-9:20 PM	M	Isaksen	ONLINE	Berkeley
	This is an Online Class. This class has both required online meetings and required online learning activities. Students must be available to meet online for the days/hours listed for this section and log into their course site multiple times a week to complete the online learning activities as directed. To access Peralta e-mail and Canvas, please visit https://web.peralta.edu/portal/ .				
* 70A	TRANSFORMING AUTOBIOGRAPHY INTO CREATIVE WRITING				3 UNITS
	Autobiographical writing techniques				
20449	Lec 4:30-5:45 PM	M W	Coleman	BCC316	Berkeley
* 70B	TRANSFORMING AUTOBIOGRAPHY INTO CREATIVE WRITING				3 UNITS
	Autobiographical writing techniques				
20547	Lec 4:30-5:45 PM	M W	Coleman	BCC316	Berkeley
** 71A	INTRODUCTION TO FICTION WRITING				3 UNITS
	Introduction to fiction writing techniques				
	PREREQUISITE: ENGL 1A				
20295	Lec		Hoshida	HYBRID	Berkeley
	This is a Hybrid Class: T, 3:30 p.m. - 5:20 p.m., BCC 422, + 1 hr/wk online. This class has both required in-person meetings and required online meetings. Students must be available to meet in-person for the days/hours listed for this section and may be required to log into their course site multiple times a week to complete the online learning activities as directed. To access Peralta e-mail and Canvas, please visit https://web.peralta.edu/portal/ .				
20295	Lec 3:30-5:20 PM	T	Hoshida	BCC422	Berkeley
	This is a Hybrid Class: T, 3:30 p.m. - 5:20 p.m., BCC 422, + 1 hr/wk online. This class has both required in-person meetings and required online meetings. Students must be available to meet in-person for the days/hours listed for this section and may be required to log into their course site multiple times a week to complete the online learning activities as directed. To access Peralta e-mail and Canvas, please visit https://web.peralta.edu/portal/ .				
** 72A	INTERMEDIATE FICTION WRITING				3 UNITS
	Intermediate fiction writing				
	PREREQUISITE: ENGL 71A				
20296	Lec		Hoshida	HYBRID	Berkeley
	This is a Hybrid Class: T, 3:30 p.m. - 5:20 p.m., BCC 422, + 1 hr/wk online. This class has both required in-person meetings and required online meetings. Students must be available to meet in-person for the days/hours listed for this section and may be required to log into their course site multiple times a week to complete the online learning activities as directed. To access Peralta e-mail and Canvas, please visit https://web.peralta.edu/portal/ .				
20296	Lec 3:30-5:20 PM	T	Hoshida	BCC422	Berkeley
	This is a Hybrid Class: T, 3:30 p.m. - 5:20 p.m., BCC 422, + 1 hr/wk online. This class has both required in-person meetings and required online meetings. Students must be available to meet in-person for the days/hours listed for this section and may be required to log into their course site multiple times a week to complete the online learning activities as directed. To access Peralta e-mail and Canvas, please visit https://web.peralta.edu/portal/ .				
** 73A	INTENSIVE FICTION WRITING				3 UNITS
	For experienced fiction writers				
	PREREQUISITE: ENGL 72A				
20297	Lec		Hoshida	HYBRID	Berkeley
	This is a Hybrid Class: T, 3:30 p.m. - 5:20 p.m., BCC 422, + 1 hr/wk online. This class has both required in-person meetings and required online meetings. Students must be available to meet in-person for the days/hours listed for this section and may be required to log into their course site multiple times a week to complete the online learning activities as directed. To access Peralta e-mail and Canvas, please visit https://web.peralta.edu/portal/ .				

CODE	SEC L/L HOURS	DAYS	INSTRUCTOR	ROOM	COLLEGE
to complete the online learning activities as directed. To access Peralta e-mail and Canvas, please visit https://web.peralta.edu/portal/ .					
20297	Lec 3:30-5:20 PM	T	Hoshida	BCC422	Berkeley
	This is a Hybrid Class: T, 3:30 p.m. - 5:20 p.m., BCC 422, + 1 hr/wk online. This class has both required in-person meetings and required online meetings. Students must be available to meet in-person for the days/hours listed for this section and may be required to log into their course site multiple times a week to complete the online learning activities as directed. To access Peralta e-mail and Canvas, please visit https://web.peralta.edu/portal/ .				
* 74	FICTION: SPECIAL PROJECTS				3 UNITS
	Advanced fiction writing				
	PREREQUISITE: ENGL 73A				
20131	Lec		Hoshida	HYBRID	Berkeley
	This is a Hybrid Class: T, 3:30 p.m. - 5:20 p.m., BCC 422, + 1 hr/wk online. This class has both required in-person meetings and required online meetings. Students must be available to meet in-person for the days/hours listed for this section and may be required to log into their course site multiple times a week to complete the online learning activities as directed. To access Peralta e-mail and Canvas, please visit https://web.peralta.edu/portal/ .				
20131	Lec 3:30-5:20 PM	T	Hoshida	BCC422	Berkeley
	This is a Hybrid Class: T, 3:30 p.m. - 5:20 p.m., BCC 422, + 1 hr/wk online. This class has both required in-person meetings and required online meetings. Students must be available to meet in-person for the days/hours listed for this section and may be required to log into their course site multiple times a week to complete the online learning activities as directed. To access Peralta e-mail and Canvas, please visit https://web.peralta.edu/portal/ .				
** 85C	LITERATURE IN ENGLISH: MID-19TH THRU THE 20TH C.				4 UNITS
	Introduction to English literature of the mid-nineteenth through twentieth century				
	PREREQUISITE: ENGL 1A				
20369	Lec		Moniz	HYBRID	Berkeley
	This is a Hybrid Class: Th, 6:00 p.m. - 7:50 p.m., BCC 311, + 2 hrs/wk online. This class has both required in-person meetings and required online meetings. Students must be available to meet in-person for the days/hours listed for this section and may be required to log into their course site multiple times a week to complete the online learning activities as directed. To access Peralta e-mail and Canvas, please visit https://web.peralta.edu/portal/ .				
20369	Lec 6:00-7:50 PM	Th	Moniz	BCC311	Berkeley
	This is a Hybrid Class: Th, 6:00 p.m. - 7:50 p.m., BCC 311, + 2 hrs/wk online. This class has both required in-person meetings and required online meetings. Students must be available to meet in-person for the days/hours listed for this section and may be required to log into their course site multiple times a week to complete the online learning activities as directed. To access Peralta e-mail and Canvas, please visit https://web.peralta.edu/portal/ .				
** 86	INTRODUCTION TO PLAYWRITING AND SCREENWRITING				3 UNITS
	Introduction to playwriting and screenwriting				
	PREREQUISITE: ENGL 1A				
20132	Lec 6:30-9:20 PM	W	Smith	BCC311	Berkeley
** 87	INTERMEDIATE PLAYWRITING AND SCREENWRITING				3 UNITS
	Intermediate playwriting and screenwriting				
	PREREQUISITE: ENGL 86				
20133	Lec 6:30-9:20 PM	W	Smith	BCC311	Berkeley
** 88	INTENSIVE PLAYWRITING AND SCREENWRITING				3 UNITS
	Intensive playwriting and screenwriting				
	PREREQUISITE: ENGL 87				
20134	Lec 6:30-9:20 PM	W	Smith	BCC311	Berkeley

CODE	SEC L/L HOURS	DAYS	INSTRUCTOR	ROOM	COLLEGE
* 89	PLAYWRITING AND SCREENWRITING: 3 UNITS SPECIAL PROJECTS				
	Advanced playwriting and screenwriting PREREQUISITE: ENGL 88				
20135	Lec 6:30-9:20 PM	W	Smith	BCC311	Berkeley
** 91A	INTRODUCTION TO POETRY WRITING 3 UNITS				
	Introduction to poetry writing PREREQUISITE: ENGL 1A				
20292	Lec 6:30-9:20 PM	T	Coleman	BCC316	Berkeley
** 92A	INTERMEDIATE POETRY WRITING 3 UNITS				
	Intermediate poetry writing PREREQUISITE: ENGL 91A				
20293	Lec 6:30-9:20 PM	T	Coleman	BCC316	Berkeley
** 93A	INTENSIVE POETRY WRITING 3 UNITS				
	For experienced poets PREREQUISITE: ENGL 92A				
20294	Lec 6:30-9:20 PM	T	Coleman	BCC316	Berkeley
* 94	POETRY: SPECIAL PROJECTS 3 UNITS				
	Advanced poetry writing PREREQUISITE: ENGL 93A & 93B				
20136	Lec 6:30-9:20 PM	T	Coleman	BCC316	Berkeley
** 130	INTRODUCTION TO ENGLISH SYNTAX & GRAMMAR 3 UNITS				
	Survey of present-day English grammar as informed by contemporary linguistic theories PREREQUISITE: ENGL 1A				
20146	Lec	Lowood	ONLINE	Berkeley	
	Online class- for information, please visit Canvas: peralta.instructure.com; please contact instructor Lowood at jlowood@peralta.edu for information. This is an Online Class. This class has no required online meetings. Students are expected to log into their course multiple times a week and complete learning activities as directed. To access Peralta e-mail and Canvas, please visit https://web.peralta.edu/portal/ .				
208A	WRITING WORKSHOP 1 UNIT				
	Individualized instruction in writing				
23309	Lab 2:00-3:50 PM	F	Staff	BCC313	Berkeley
	02/11/2022 - 05/27/2022 Late start class, begins Fri, 2/11/22.				
	Lec 1:30-2:00 PM	F	Staff	BCC313	Berkeley
	02/11/2022 - 05/27/2022				
208D	WRITING WORKSHOP 1 UNIT				
	Individualized instruction in writing				
23303	Lab 10:00-11:50 AM	F	Lowood	BCC313	Berkeley
	02/11/2022 - 05/27/2022 Late start class, begins Fri, 2/11/22.				
	Lec 9:30-10:00 AM	F	Lowood	BCC313	Berkeley
	02/11/2022 - 05/27/2022				
23305	Lab 2:00-3:50 PM	F	Staff	BCC313	Berkeley
	02/11/2022 - 05/27/2022 Late start class, begins Fri, 2/11/22.				
	Lec 1:30-2:00 PM	F	Staff	BCC313	Berkeley
	02/11/2022 - 05/27/2022				
23307	Lab 6:45-8:50 PM	M	Lowood	BCC313	Berkeley
	02/14/2022 - 05/23/2022 Late start class, begins Mon, 2/14/22.				
	Lec 6:00-6:45 PM	M	Lowood	BCC313	Berkeley
	02/14/2022 - 05/23/2022				

CODE	SEC L/L HOURS	DAYS	INSTRUCTOR	ROOM	COLLEGE
217A	SHAKESPEARE 3 UNITS				
	Study of selected works of Shakespeare				
20142	Lec 6:30-9:20 PM	T	Lowood	ONLINE	Berkeley
	This is an Online Class. This class has both required online meetings and required online learning activities. Students must be available to meet online for the days/hours listed for this section and log into their course site multiple times a week to complete the online learning activities as directed. To access Peralta e-mail and Canvas, please visit https://web.peralta.edu/portal/ .				
508A	ACADEMIC COMPOSITION SKILLS: PREWRITING AND ORGANIZATION 0 UNIT				
	Individualized instruction in academic composition				
22923	Lab 1:30-2:20 PM	T	Najafi Kianfar	ONLINE	Berkeley
	Enrollment in non-credit (free) lab sections of ENGL 508A (#22923), ENGL 508B (#22924), & ENGL 508C (#22927) linked to ENGL 1A PLUS section (#20451). Student must enroll/drop/waitlist ALL at the same time. This is an Online Class. This class has both required online meetings and required online learning activities. Students must be available to meet online for the days/hours listed for this section and log into their course site multiple times a week to complete the online learning activities as directed. To access Peralta e-mail and Canvas, please visit https://web.peralta.edu/portal/ .				
22971	Lab 6:00-6:50 PM	T	Najafi Kianfar	ONLINE	Berkeley
	Enrollment in non-credit (free) lab sections of ENGL 508A (#22971), ENGL 508B (#22972), & ENGL 508C (#22973) linked to ENGL 1A PLUS section (#20452). Student must enroll/drop/waitlist ALL at the same time. This is an Online Class. This class has both required online meetings and required online learning activities. Students must be available to meet online for the days/hours listed for this section and log into their course site multiple times a week to complete the online learning activities as directed. To access Peralta e-mail and Canvas, please visit https://web.peralta.edu/portal/ .				
22974	Lab 10:00-10:50 AM	T	Hoshida	BCC313	Berkeley
	Enrollment in non-credit (free) lab sections of ENGL 508A (#22974), ENGL 508B (#22975), & ENGL 508C (#22976) linked to ENGL 1A PLUS section (#20453). Student must enroll/drop/waitlist ALL at the same time. This is an Online Class.				
22977	Lab 10:00-10:50 AM	M	Lebo-Planas	BCC313	Berkeley
	Enrollment in non-credit (free) lab sections of ENGL 508A (#22977), ENGL 508B (#22978), & ENGL 508C (#22979) linked to ENGL 1A PLUS section (#20454). Student must enroll/drop/waitlist ALL at the same time. This is an Online Class.				
23269	Lab 1:30-2:20 PM	M	Olmedo	ONLINE	Berkeley
	Enrollment in non-credit (free) lab sections of ENGL 508A (#23269), ENGL 508B (#23270), & ENGL 508C (#23271) linked to ENGL 1A PLUS section (#23268). Student must enroll/drop/waitlist ALL at the same time. This is an Online Class. This class has both required online meetings and required online learning activities. Students must be available to meet online for the days/hours listed for this section and log into their course site multiple times a week to complete the online learning activities as directed. To access Peralta e-mail and Canvas, please visit https://web.peralta.edu/portal/ .				
508B	ACADEMIC COMPOSITION SKILLS: PARAGRAPH DEVELOPMENT, ANALYSIS, & RESEARCH 0 UNIT				
	Individualized instruction in academic composition				
22924	Lab 2:30-3:20 PM	T	Najafi Kianfar	ONLINE	Berkeley
	Enrollment in non-credit (free) lab sections of ENGL 508A (#22923), ENGL 508B (#22924), & ENGL 508C (#22927) linked to ENGL 1A PLUS section (#20451). Student must enroll/drop/waitlist ALL at the same time. This is an Online Class. This class has both required online meetings and required online learning activities. Students must be available to meet online for the days/hours listed for this section and log into their course site multiple times a week to complete the online learning activities as directed. To access Peralta e-mail and Canvas, please visit https://web.peralta.edu/portal/ .				
22972	Lab 7:00-7:50 PM	T	Najafi Kianfar	ONLINE	Berkeley
	Enrollment in non-credit (free) lab sections of ENGL 508A (#22971), ENGL 508B (#22972), & ENGL 508C (#22973) linked to ENGL 1A PLUS section (#20452). Student must enroll/drop/waitlist ALL at the same time. This is an Online Class. This class has both required online meetings and required online learning activities. Students must be available to meet online for the days/hours listed for this section and log into their course site multiple times a week to complete the online learning activities as directed. To access Peralta e-mail and Canvas, please visit https://web.peralta.edu/portal/ .				
22975	Lab 11:00-11:50 AM	T	Hoshida	BCC313	Berkeley

CODE	SEC L/L HOURS	DAYS	INSTRUCTOR	ROOM	COLLEGE
	Enrollment in non-credit (free) lab sections of ENGL 508A (#22974), ENGL 508B (#22975), & ENGL 508C (#22976) linked to ENGL 1A PLUS section (#20453). Student must enroll/drop/waitlist ALL at the same time.				
22978	Lab 11:00-11:50 AM M		Lebo-Planas	BCC313	Berkeley
	Enrollment in non-credit (free) lab sections of ENGL 508A (#22977), ENGL 508B (#22978), & ENGL 508C (#22979) linked to ENGL 1A PLUS section (#20454). Student must enroll/drop/waitlist ALL at the same time.				
23270	Lab 2:30-3:20 PM M		Olmedo	ONLINE	Berkeley
	Enrollment in non-credit (free) lab sections of ENGL 508A (#23269), ENGL 508B (#23270), & ENGL 508C (#23271) linked to ENGL 1A PLUS section (#23268). Student must enroll/drop/waitlist ALL at the same time. This is an Online Class. This class has both required online meetings and required online learning activities. Students must be available to meet online for the days/hours listed for this section and log into their course site multiple times a week to complete the online learning activities as directed. To access Peralta e-mail and Canvas, please visit https://web.peralta.edu/portal/ .				
508C	ACADEMIC COMPOSITION SKILLS: SENTENCE STRUCTURE AND PROOFREADING			0 UNIT	
	Individualized instruction in academic composition				
22927	Lab 1:30-2:20 PM Th		Najafi Kianfar	ONLINE	Berkeley
	Enrollment in non-credit (free) lab sections of ENGL 508A (#22971), ENGL 508B (#22972), & ENGL 508C (#22973) linked to ENGL 1A PLUS section (#20452). Student must enroll/drop/waitlist ALL at the same time. This is an Online Class. This class has both required online meetings and required online learning activities. Students must be available to meet online for the days/hours listed for this section and log into their course site multiple times a week to complete the online learning activities as directed. To access Peralta e-mail and Canvas, please visit https://web.peralta.edu/portal/ .				
22973	Lab 6:00-6:50 PM Th		Najafi Kianfar	ONLINE	Berkeley
	Enrollment in non-credit (free) lab sections of ENGL 508A (#23301), ENGL 508B (#23302), & ENGL 508C (#23303) linked to ENGL 1A PLUS section (#20524). Student must enroll/drop/waitlist ALL at the same time. This is an Online Class. This class has both required online meetings and required online learning activities. Students must be available to meet online for the days/hours listed for this section and log into their course site multiple times a week to complete the online learning activities as directed. To access Peralta e-mail and Canvas, please visit https://web.peralta.edu/portal/ .				
22976	Lab 11:00-11:50 AM Th		Hoshida	BCC313	Berkeley
	Enrollment in non-credit (free) lab sections of ENGL 508A (#22974), ENGL 508B (#22975), & ENGL 508C (#22976) linked to ENGL 1A PLUS section (#20453). Student must enroll/drop/waitlist ALL at the same time.				
22979	Lab 11:00-11:50 AM W		Lebo-Planas	BCC313	Berkeley
	Enrollment in non-credit (free) lab sections of ENGL 508A (#22977), ENGL 508B (#22978), & ENGL 508C (#22979) linked to ENGL 1A PLUS section (#20454). Student must enroll/drop/waitlist ALL at the same time. This is an Online Class.				
23271	Lab 1:30-2:20 PM W		Olmedo	ONLINE	Berkeley
	Enrollment in non-credit (free) lab sections of ENGL 508A (#23269), ENGL 508B (#23270), & ENGL 508C (#23271) linked to ENGL 1A PLUS section (#23268). Student must enroll/drop/waitlist ALL at the same time. This is an Online Class. This class has both required online meetings and required online learning activities. Students must be available to meet online for the days/hours listed for this section and log into their course site multiple times a week to complete the online learning activities as directed. To access Peralta e-mail and Canvas, please visit https://web.peralta.edu/portal/ .				
518A	WRITING WORKSHOP			0 UNIT	
	Individualized instruction in writing				
23593	Lab 2:00-3:50 PM F		Staff	BCC313	Berkeley
	02/11/2022 - 05/27/2022 Late start class, begins Fri, 2/11/22.				
	Lec 1:30-2:00 PM F		Staff	BCC313	Berkeley
	02/11/2022 - 05/27/2022				
518D	WRITING WORKSHOP			0 UNIT	
	Individualized instruction in writing				
23595	Lab 2:00-3:50 PM F		Staff	BCC313	Berkeley
	02/11/2022 - 05/27/2022 Late start class, begins Fri, 2/11/22.				
	Lec 1:30-2:00 PM F		Staff	BCC313	Berkeley

CODE	SEC L/L HOURS	DAYS	INSTRUCTOR	ROOM	COLLEGE
02/11/2022 - 05/27/2022					
23597	Lab 10:00-11:50 AM F		Lowood	BCC313	Berkeley
02/11/2022 - 05/27/2022 Late start class, begins Fri, 2/11/22.					
	Lec 9:30-10:00 AM F		Lowood	BCC313	Berkeley
02/11/2022 - 05/27/2022					
23599	Lab 6:45-8:50 PM M		Lowood	BCC313	Berkeley
02/14/2022 - 05/23/2022 Late start class, begins Mon, 2/14/22.					
	Lec 6:00-6:45 PM M		Lowood	BCC313	Berkeley
02/14/2022 - 05/23/2022					

ENGLISH FOR SPEAKERS OF OTHER LANGUAGES ESOL

* 50A	ADVANCED LISTENING AND SPEAKING				4 UNITS
Advanced level listening and speaking in American English					
PREREQUISITE: ESL 200B OR 233B OR PLACEMENT THROUGH MULTIPLE-MEASURES ASSESSMENT PROCESS					
20338	Lec 1:30-3:20 PM	Th	Hosseini	BCC31	Berkeley
<i>This is a Hybrid Class: Th, 1:30 p.m. - 3:20 p.m., BCC 31, + Tu, 1:30 p.m. - 3:20 p.m., Online.. This class has both required in-person meetings and required online meetings. Students must be available to meet in-person for the days/30hours listed for this section and may be required to log into their course site multiple times a week to complete the online learning activities as directed. To access Peralta e-mail and Canvas, please visit https://web.peralta.edu/portal/.</i>					
20338	Lec 1:30-3:20 PM	T	Hosseini	HYBRID	Berkeley
<i>This is a Hybrid Class: Th, 1:30 p.m. - 3:20 p.m., BCC 31, + Tu, 1:30 p.m. - 3:20 p.m., Online.. This class has both required in-person meetings and required online meetings. Students must be available to meet in-person for the days/30hours listed for this section and may be required to log into their course site multiple times a week to complete the online learning activities as directed. To access Peralta e-mail and Canvas, please visit https://web.peralta.edu/portal/.</i>					
20347	Lec		Boner	ONLINE	Berkeley
<i>This is an Online Class: M, 6:30 p.m. - 9:20 p.m., + additional 1 hr/wk online instruction. This class has both required online meetings and required online learning activities. Students must be available to meet online for the days/hours listed for this section and log into their course site multiple times a week to complete the online learning activities as directed. To access Peralta e-mail and Canvas, please visit https://web.peralta.edu/portal/.</i>					
20347	Lec 6:30-9:20 PM	M	Boner	ONLINE	Berkeley
<i>This is an Online Class: M, 6:30 p.m. - 9:20 p.m., + additional 1 hr/wk online instruction. This class has both required online meetings and required online learning activities. Students must be available to meet online for the days/hours listed for this section and log into their course site multiple times a week to complete the online learning activities as directed. To access Peralta e-mail and Canvas, please visit https://web.peralta.edu/portal/.</i>					
* 50B	ORAL COMMUNICATION FOR ADVANCED ESOL STUDENTS				4 UNITS
Continuation of ESOL 50A					
PREREQUISITE: ESL 50A OR PLACEMENT THROUGH MULTIPLE-MEASURES ASSESSMENT PROCESS					
20342	Lec 1:30-3:20 PM	T	Hosseini	HYBRID	Berkeley
<i>This is a Hybrid Class: Th, 1:30 p.m. - 3:20 p.m., BCC 31, + Tu, 1:30 p.m. - 3:20 p.m., Online.. This class has both required in-person meetings and required online meetings. Students must be available to meet in-person for the days/30hours listed for this section and may be required to log into their course site multiple times a week to complete the online learning activities as directed. To access Peralta e-mail and Canvas, please visit https://web.peralta.edu/portal/.</i>					
20342	Lec 1:30-3:20 PM	Th	Hosseini	BCC31	Berkeley
<i>This is a Hybrid Class: Th, 1:30 p.m. - 3:20 p.m., BCC 31, + Tu, 1:30 p.m. - 3:20 p.m., Online.. This class has both required in-person meetings and required online meetings. Students must be available to meet in-person for the days/30hours listed for this section and may be required to log into their course site multiple times a week to complete the online learning activities as directed. To access Peralta e-mail and Canvas, please visit https://web.peralta.edu/portal/.</i>					
20348	Lec		Boner	ONLINE	Berkeley

CODE	SEC L/L HOURS	DAYS	INSTRUCTOR	ROOM	COLLEGE
<i>This is an Online Class: M, 6:30 p.m. - 9:20 p.m., + additional 1 hr/wk online instruction. This class has both required online meetings and required online learning activities. Students must be available to meet online for the days/hours listed for this section and log into their course site multiple times a week to complete the online learning activities as directed. To access Peralta e-mail and Canvas, please visit https://web.peralta.edu/portal/.</i>					
20348	Lec 6:30-9:20 PM	M	Boner	ONLINE	Berkeley
<i>This is an Online Class: M, 6:30 p.m. - 9:20 p.m., + additional 1 hr/wk online instruction. This class has both required online meetings and required online learning activities. Students must be available to meet online for the days/hours listed for this section and log into their course site multiple times a week to complete the online learning activities as directed. To access Peralta e-mail and Canvas, please visit https://web.peralta.edu/portal/.</i>					
** 52	ADVANCED READING AND WRITING 6 UNITS				
Critical thinking skills, critical and analytical reading of college-level texts, and writing of research and other academic papers					
PREREQUISITES: ESOL 253, 253A, 253B, 513, 553, OR PLACEMENT BY MULTIPLE MEASURES ASSESSMENT PROCESS					
20341	Lec	Lewis	ONLINE	Berkeley	
<i>This is an Online Class: W, 10:00 a.m. - 11:50 a.m., + additional 4 hrs/wk online instruction. This class has both required online meetings and required online learning activities. Students must be available to meet online for the days/hours listed for this section and log into their course site multiple times a week to complete the online learning activities as directed. To access Peralta e-mail and Canvas, please visit https://web.peralta.edu/portal/.</i>					
20341	Lec 10:00-11:50 AM W	Lewis	ONLINE	Berkeley	
<i>This is an Online Class: W, 10:00 a.m. - 11:50 a.m., + additional 4 hrs/wk online instruction. This class has both required online meetings and required online learning activities. Students must be available to meet online for the days/hours listed for this section and log into their course site multiple times a week to complete the online learning activities as directed. To access Peralta e-mail and Canvas, please visit https://web.peralta.edu/portal/.</i>					
20343	Lec	Winer	HYBRID	Berkeley	
<i>This is a Hybrid Class: Tu, 10:00 a.m. - 11:50 a.m., BCC 31, + 4 hrs/wk online. This class has both required in-person meetings and required online meetings. Students must be available to meet in-person for the days/hours listed for this section and may be required to log into their course site multiple times a week to complete the online learning activities as directed. To access Peralta e-mail and Canvas, please visit https://web.peralta.edu/portal/.</i>					
20343	Lec 10:00-11:50 AM T	Winer	BCC31	Berkeley	
<i>This is a Hybrid Class: Tu, 10:00 a.m. - 11:50 a.m., BCC 31, + 4 hrs/wk online. This class has both required in-person meetings and required online meetings. Students must be available to meet in-person for the days/hours listed for this section and may be required to log into their course site multiple times a week to complete the online learning activities as directed. To access Peralta e-mail and Canvas, please visit https://web.peralta.edu/portal/.</i>					
20349	Lec	Hosseini	ONLINE	Berkeley	
<i>This is an Online Class: Th, 6:30 p.m. - 8:45 p.m., BCC 31, Tu 6:30 p.m. - 8:45 p.m. online,+ additional 1 hr/wk online instruction. This class has both required online meetings and required online learning activities. Students must be available to meet online for the days/hours listed for this section and log into their course site multiple times a week to complete the online learning activities as directed. To access Peralta e-mail and Canvas, please visit https://web.peralta.edu/portal/.</i>					
20349	Lec 6:30-8:45 PM	Th	Hosseini	BCC31	Berkeley
<i>This is an Online Class: Th, 6:30 p.m. - 8:45 p.m., BCC 31, Tu 6:30 p.m. - 8:45 p.m. online,+ additional 1 hr/wk online instruction. This class has both required online meetings and required online learning activities. Students must be available to meet online for the days/hours listed for this section and log into their course site multiple times a week to complete the online learning activities as directed. To access Peralta e-mail and Canvas, please visit https://web.peralta.edu/portal/.</i>					
20349	Lec 6:30-8:45 PM	T	Hosseini	HYBRID	Berkeley
<i>This is an Online Class: Th, 6:30 p.m. - 8:45 p.m., BCC 31, Tu 6:30 p.m. - 8:45 p.m. online,+ additional 1 hr/wk online instruction. This class has both required online meetings and required online learning activities. Students must be available to meet online for the days/hours listed for this section and log into their course site multiple times a week to complete the online learning activities as directed. To access Peralta e-mail and Canvas, please visit https://web.peralta.edu/portal/.</i>					

CODE	SEC L/L HOURS	DAYS	INSTRUCTOR	ROOM	COLLEGE
253	READING AND WRITING 3				6 UNITS
High Intermediate level of reading and writing					
PREREQUISITES: ESOL 252A, 252B, 512 OR PLACEMENT BY MULTIPLE MEASURES ASSESSMENT PROCESS.					
20600	Lec	Kauffman	HYBRID	Berkeley	
This is a Hybrid Class: M, 10:30 a.m. -11:50 a.m., BCC 31, + 4 hrs/wk online. This class has both required in-person meetings and required online meetings. Students must be available to meet in-person for the days/hours listed for this section and may be required to log into their course site multiple times a week to complete the online learning activities as directed. To access Peralta e-mail and Canvas, please visit https://web.peralta.edu/portal/ .					
20600	Lec 10:00-11:50 AM M	Kauffman	BCC31	Berkeley	
This is a Hybrid Class: M, 10:30 a.m. -11:50 a.m., BCC 31, + 4 hrs/wk online. This class has both required in-person meetings and required online meetings. Students must be available to meet in-person for the days/hours listed for this section and may be required to log into their course site multiple times a week to complete the online learning activities as directed. To access Peralta e-mail and Canvas, please visit https://web.peralta.edu/portal/ .					
20601	Lec	Brion	HYBRID	Berkeley	
This is a Hybrid Class: Tu 6:30 p.m. -8:45 p.m., BCC 31, + 3.5 hrs/wk online. This class has both required in-person meetings and required online meetings. Students must be available to meet in-person for the days/hours listed for this section and may be required to log into their course site multiple times a week to complete the online learning activities as directed. To access Peralta e-mail and Canvas, please visit https://web.peralta.edu/portal/ .					
20601	Lec 6:30-8:45 PM	T	Brion	BCC31	Berkeley
This is a Hybrid Class: Tu 6:30 p.m. -8:45 p.m., BCC 31, + 3.5 hrs/wk online. This class has both required in-person meetings and required online meetings. Students must be available to meet in-person for the days/hours listed for this section and may be required to log into their course site multiple times a week to complete the online learning activities as directed. To access Peralta e-mail and Canvas, please visit https://web.peralta.edu/portal/ .					
20602	Lec	Brion	ONLINE	Berkeley	
This is an Online Class: Tu, 10:00 a.m. - 12:15 p.m., + additional 3.5 hrs/wk online instruction. This class has both required online meetings and required online learning activities. Students must be available to meet online for the days/hours listed for this section and log into their course site multiple times a week to complete the online learning activities as directed. To access Peralta e-mail and Canvas, please visit https://web.peralta.edu/portal/ .					
20602	Lec 10:00-12:15 PM T	Brion	ONLINE	Berkeley	
This is an Online Class: Tu, 10:00 a.m. - 12:15 p.m., + additional 3.5 hrs/wk online instruction. This class has both required online meetings and required online learning activities. Students must be available to meet online for the days/hours listed for this section and log into their course site multiple times a week to complete the online learning activities as directed. To access Peralta e-mail and Canvas, please visit https://web.peralta.edu/portal/ .					
255A	ESOL WRITING WORKSHOP				1.5 UNITS
Individualized instruction in writing					
20351	Lab 11:00-12:15 PM F	Brion	BCC312	Berkeley	
02/11/2022 - 05/27/2022 Late start class, begins Fri, 2/11/22.					
	Lec 9:30-10:45 AM F	Brion	BCC312	Berkeley	
02/11/2022 - 05/27/2022					
20353	Lab 7:30-8:45 PM	W	Brion	ONLINE	Berkeley
02/09/2022 - 05/25/2022 Late start class, begins Wed, 2/09/22.. This is an Online Class. This class has both required online meetings and required online learning activities. Students must be available to meet online for the days/hours listed for this section and log into their course site multiple times a week to complete the online learning activities as directed. To access Peralta e-mail and Canvas, please visit https://web.peralta.edu/portal/ .					
	Lec 6:00-7:15 PM	W	Brion	ONLINE	Berkeley
02/09/2022 - 05/25/2022					
255B	ESOL WRITING WORKSHOP				1.5 UNITS
Individualized instruction in writing					
20359	Lab 11:00-12:15 PM F	Brion	BCC312	Berkeley	
02/11/2022 - 05/27/2022 Late start class, begins Fri, 2/11/22.					
	Lec 9:30-10:45 AM F	Brion	BCC312	Berkeley	
02/11/2022 - 05/27/2022					

CODE	SEC L/L HOURS	DAYS	INSTRUCTOR	ROOM	COLLEGE
20361	Lab 7:30-8:45 PM	W	Brion	ONLINE	Berkeley
02/09/2022 - 05/25/2022 Late start class, begins Wed, 2/09/22.. This is an Online Class. This class has both required online meetings and required online learning activities. Students must be available to meet online for the days/hours listed for this section and log into their course site multiple times a week to complete the online learning activities as directed. To access Peralta e-mail and Canvas, please visit https://web.peralta.edu/portal/ .					
	Lec 6:00-7:15 PM	W	Brion	ONLINE	Berkeley
02/09/2022 - 05/25/2022					
255C	ESOL WRITING WORKSHOP			1.5 UNITS	
Individualized instruction in writing					
20355	Lab 11:00-12:15 PM	F	Brion	BCC312	Berkeley
02/11/2022 - 05/27/2022 Late start class, begins Fri, 2/11/22.					
	Lec 9:30-10:45 AM	F	Brion	BCC312	Berkeley
02/11/2022 - 05/27/2022					
20357	Lab 7:30-8:45 PM	W	Brion	ONLINE	Berkeley
02/09/2022 - 05/25/2022 Late start class, begins Wed, 2/09/22.. This is an Online Class. This class has both required online meetings and required online learning activities. Students must be available to meet online for the days/hours listed for this section and log into their course site multiple times a week to complete the online learning activities as directed. To access Peralta e-mail and Canvas, please visit https://web.peralta.edu/portal/ .					
	Lec 6:00-7:15 PM	W	Brion	ONLINE	Berkeley
02/09/2022 - 05/25/2022					
255D	ESOL WRITING WORKSHOP			1.5 UNITS	
Individualized instruction in writing					
20363	Lab 11:00-12:15 PM	F	Brion	BCC312	Berkeley
02/11/2022 - 05/27/2022 Late start class, begins Fri, 2/11/22.					
	Lec 9:30-10:45 AM	F	Brion	BCC312	Berkeley
02/11/2022 - 05/27/2022					
20365	Lab 7:30-8:45 PM	W	Brion	ONLINE	Berkeley
02/09/2022 - 05/25/2022 Late start class, begins Wed, 2/09/22.. This is an Online Class. This class has both required online meetings and required online learning activities. Students must be available to meet online for the days/hours listed for this section and log into their course site multiple times a week to complete the online learning activities as directed. To access Peralta e-mail and Canvas, please visit https://web.peralta.edu/portal/ .					
	Lec 6:00-7:15 PM	W	Brion	ONLINE	Berkeley
02/09/2022 - 05/25/2022					
263A	LISTENING AND SPEAKING 3			4 UNITS	
High intermediate level listening and speaking					
PREREQUISITE: ESL 200A OR 232B OR PLACEMENT THROUGH MULTIPLE-MEASURES ASSESSMENT PROCESS					
20337	Lec 1:30-3:20 PM	T Th	Seger	ONLINE	Berkeley
This is an Online Class. This class has both required online meetings and required online learning activities. Students must be available to meet online for the days/hours listed for this section and log into their course site multiple times a week to complete the online learning activities as directed. To access Peralta e-mail and Canvas, please visit https://web.peralta.edu/portal/ .					
263B	LISTENING AND SPEAKING 3			4 UNITS	
Continuation of ESOL 263A					
PREREQUISITE: ESL 233A OR PLACEMENT THROUGH MULTIPLE-MEASURES ASSESSMENT PROCESS					
20346	Lec 1:30-3:20 PM	T Th	Seger	ONLINE	Berkeley
This is an Online Class. This class has both required online meetings and required online learning activities. Students must be available to meet online for the days/hours listed for this section and log into their course site multiple times a week to complete the online learning activities as directed. To access Peralta e-mail and Canvas, please visit https://web.peralta.edu/portal/ .					
273A	GRAMMAR 3			4 UNITS	
High intermediate level of English grammar					
PREREQUISITE: ESL 202A OR 215B OR PLACEMENT THROUGH MULTIPLE-MEASURES ASSESSMENT PROCESS					

CODE	SEC L/L HOURS	DAYS	INSTRUCTOR	ROOM	COLLEGE
20339	Lec		Kauffman	ONLINE	Berkeley
<i>This is an Online Class: M, 1:30 p.m. - 3:20 p.m., + additional 2 hrs/wk online instruction. This class has both required online meetings and required online learning activities. Students must be available to meet online for the days/hours listed for this section and log into their course site multiple times a week to complete the online learning activities as directed. To access Peralta e-mail and Canvas, please visit https://web.peralta.edu/portal/.</i>					
20339	Lec 1:30-3:20 PM	M	Kauffman	ONLINE	Berkeley
<i>This is an Online Class: M, 1:30 p.m. - 3:20 p.m., + additional 2 hrs/wk online instruction. This class has both required online meetings and required online learning activities. Students must be available to meet online for the days/hours listed for this section and log into their course site multiple times a week to complete the online learning activities as directed. To access Peralta e-mail and Canvas, please visit https://web.peralta.edu/portal/.</i>					
273B	GRAMMAR 3			4 UNITS	
Continuation of ESOL 273A					
PREREQUISITE: ESL 216A OR PLACEMENT THROUGH MULTIPLE-MEASURES ASSESSMENT PROCESS					
20344	Lec		Kauffman	ONLINE	Berkeley
<i>This is an Online Class: M, 1:30 p.m. - 3:20 p.m., + additional 2 hrs/wk online instruction. This class has both required online meetings and required online learning activities. Students must be available to meet online for the days/hours listed for this section and log into their course site multiple times a week to complete the online learning activities as directed. To access Peralta e-mail and Canvas, please visit https://web.peralta.edu/portal/.</i>					
20344	Lec 1:30-3:20 PM	M	Kauffman	ONLINE	Berkeley
<i>This is an Online Class: M, 1:30 p.m. - 3:20 p.m., + additional 2 hrs/wk online instruction. This class has both required online meetings and required online learning activities. Students must be available to meet online for the days/hours listed for this section and log into their course site multiple times a week to complete the online learning activities as directed. To access Peralta e-mail and Canvas, please visit https://web.peralta.edu/portal/.</i>					
274A	GRAMMAR 4			4 UNITS	
Advanced level of English grammar					
PREREQUISITE: ESL 202B OE 216B OR PLACEMENT THROUGH MULTIPLE-MEASURES ASSESSMENT PROCESS					
20340	Lec		Lewis	ONLINE	Berkeley
<i>This is an Online Class: W, 1:30 p.m. - 3:20 p.m., + additional 2 hrs/wk online instruction. This class has both required online meetings and required online learning activities. Students must be available to meet online for the days/hours listed for this section and log into their course site multiple times a week to complete the online learning activities as directed. To access Peralta e-mail and Canvas, please visit https://web.peralta.edu/portal/.</i>					
20340	Lec 1:30-3:20 PM	W	Lewis	ONLINE	Berkeley
<i>This is an Online Class: W, 1:30 p.m. - 3:20 p.m., + additional 2 hrs/wk online instruction. This class has both required online meetings and required online learning activities. Students must be available to meet online for the days/hours listed for this section and log into their course site multiple times a week to complete the online learning activities as directed. To access Peralta e-mail and Canvas, please visit https://web.peralta.edu/portal/.</i>					
274B	GRAMMAR 4			4 UNITS	
Continuation of ESOL 274A					
PREREQUISITE: ESL 217A OR PLACEMENT THROUGH MULTIPLE-MEASURES ASSESSMENT PROCESS					
20345	Lec		Lewis	ONLINE	Berkeley
<i>This is an Online Class: W, 1:30 p.m. - 3:20 p.m., + additional 2 hrs/wk online instruction. This class has both required online meetings and required online learning activities. Students must be available to meet online for the days/hours listed for this section and log into their course site multiple times a week to complete the online learning activities as directed. To access Peralta e-mail and Canvas, please visit https://web.peralta.edu/portal/.</i>					
20345	Lec 1:30-3:20 PM	W	Lewis	ONLINE	Berkeley
<i>This is an Online Class: W, 1:30 p.m. - 3:20 p.m., + additional 2 hrs/wk online instruction. This class has both required online meetings and required online learning activities. Students must be available to meet online for the days/hours listed for this section and log into their course site multiple times a week to complete the online learning activities as directed. To access Peralta e-mail and Canvas, please visit https://web.peralta.edu/portal/.</i>					

CODE	SEC	L/L HOURS	DAYS	INSTRUCTOR	ROOM	COLLEGE
550		ADVANCED LISTENING AND SPEAKING				0 UNIT
		Advanced level listening and speaking in American English				
		PREREQUISITE(S): ESOL 563 OR PLACEMENT BY MULTIPLE MEASURES ASSESSMENT PROCESS				
22949	Lec	1:30-3:20 PM	Th	Hosseini	BCC31	Berkeley
		<i>This is a Hybrid Class: Th, 1:30 p.m. - 3:20 p.m., BCC31, + Tu, 1:30 p.m. - 3:20 p.m. Online.. This class has both required in-person meetings and required online meetings. Students must be available to meet in-person for the days/30hours listed for this section and may be required to log into their course site multiple times a week to complete the online learning activities as directed. To access Peralta e-mail and Canvas, please visit https://web.peralta.edu/portal/.</i>				
22949	Lec	1:30-3:20 PM	T	Hosseini	HYBRID	Berkeley
		<i>This is a Hybrid Class: Th, 1:30 p.m. - 3:20 p.m., BCC31, + Tu, 1:30 p.m. - 3:20 p.m. Online.. This class has both required in-person meetings and required online meetings. Students must be available to meet in-person for the days/30hours listed for this section and may be required to log into their course site multiple times a week to complete the online learning activities as directed. To access Peralta e-mail and Canvas, please visit https://web.peralta.edu/portal/.</i>				
22950	Lec			Boner	ONLINE	Berkeley
		<i>This is an Online Class: M, 6:30 p.m. - 9:20 p.m., + additional 1 hr/wk online instruction. This class has both required online meetings and required online learning activities. Students must be available to meet online for the days/hours listed for this section and log into their course site multiple times a week to complete the online learning activities as directed. To access Peralta e-mail and Canvas, please visit https://web.peralta.edu/portal/.</i>				
22950	Lec	6:30-9:20 PM	M	Boner	ONLINE	Berkeley
		<i>This is an Online Class: M, 6:30 p.m. - 9:20 p.m., + additional 1 hr/wk online instruction. This class has both required online meetings and required online learning activities. Students must be available to meet online for the days/hours listed for this section and log into their course site multiple times a week to complete the online learning activities as directed. To access Peralta e-mail and Canvas, please visit https://web.peralta.edu/portal/.</i>				
552		ADVANCED READING AND WRITING				0 UNIT
		Advanced level of reading and writing				
		PREREQUISITE(S): ESOL 553 OR PLACEMENT BY MULTIPLE MEASURES ASSESSMENT PROCESS				
22951	Lec			Lewis	ONLINE	Berkeley
		<i>This is an Online Class: W, 10:00 a.m. - 11:50 a.m., + additional 4 hrs/wk online instruction. This class has both required online meetings and required online learning activities. Students must be available to meet online for the days/hours listed for this section and log into their course site multiple times a week to complete the online learning activities as directed. To access Peralta e-mail and Canvas, please visit https://web.peralta.edu/portal/.</i>				
22951	Lec	10:00-11:50 AM	W	Lewis	ONLINE	Berkeley
		<i>This is an Online Class: W, 10:00 a.m. - 11:50 a.m., + additional 4 hrs/wk online instruction. This class has both required online meetings and required online learning activities. Students must be available to meet online for the days/hours listed for this section and log into their course site multiple times a week to complete the online learning activities as directed. To access Peralta e-mail and Canvas, please visit https://web.peralta.edu/portal/.</i>				
22952	Lec			Winer	HYBRID	Berkeley
		<i>This is a Hybrid Class: Tu, 10:00 a.m. - 11:50 a.m., BCC 31, + 4 hrs/wk online. This class has both required in-person meetings and required online meetings. Students must be available to meet in-person for the days/hours listed for this section and may be required to log into their course site multiple times a week to complete the online learning activities as directed. To access Peralta e-mail and Canvas, please visit https://web.peralta.edu/portal/.</i>				
22952	Lec	10:00-11:50 AM	T	Winer	BCC31	Berkeley
		<i>This is a Hybrid Class: Tu, 10:00 a.m. - 11:50 a.m., BCC 31, + 4 hrs/wk online. This class has both required in-person meetings and required online meetings. Students must be available to meet in-person for the days/hours listed for this section and may be required to log into their course site multiple times a week to complete the online learning activities as directed. To access Peralta e-mail and Canvas, please visit https://web.peralta.edu/portal/.</i>				
22953	Lec			Hosseini	ONLINE	Berkeley
		<i>This is an Online Class: Th, 6:30 p.m. - 8:45 p.m., BCC 31, Tu 6:30 p.m. - 8:45 p.m. online, + additional 1 hr/wk online instruction. This class has both required</i>				

CODE	SEC	L/L HOURS	DAYS	INSTRUCTOR	ROOM	COLLEGE
		online meetings and required online learning activities. Students must be available to meet online for the days/hours listed for this section and log into their course site multiple times a week to complete the online learning activities as directed. To access Peralta e-mail and Canvas, please visit https://web.peralta.edu/portal/ .				
22953	Lec	6:30-8:45 PM	T	Hosseini	HYBRID	Berkeley
		<i>This is an Online Class: Th, 6:30 p.m. - 8:45 p.m., BCC 31, Tu 6:30 p.m. - 8:45 p.m. online, + additional 1 hr/wk online instruction. This class has both required online meetings and required online learning activities. Students must be available to meet online for the days/hours listed for this section and log into their course site multiple times a week to complete the online learning activities as directed. To access Peralta e-mail and Canvas, please visit https://web.peralta.edu/portal/.</i>				
22953	Lec	6:30-8:45 PM	Th	Hosseini	BCC31	Berkeley
		<i>This is an Online Class: Th, 6:30 p.m. - 8:45 p.m., BCC 31, Tu 6:30 p.m. - 8:45 p.m. online, + additional 1 hr/wk online instruction. This class has both required online meetings and required online learning activities. Students must be available to meet online for the days/hours listed for this section and log into their course site multiple times a week to complete the online learning activities as directed. To access Peralta e-mail and Canvas, please visit https://web.peralta.edu/portal/.</i>				
553		READING AND WRITING 3				0 UNIT
		High intermediate level of reading and writing				
		PREREQUISITE: PLACEMENT THROUGH MULTIPLE MEASURE ASSESSMENT				
22954	Lec			Kauffman	HYBRID	Berkeley
		<i>This is a Hybrid Class: M, 10:30 a.m. - 11:50 a.m., BCC 31, + 4 hrs/wk online. This class has both required in-person meetings and required online meetings. Students must be available to meet in-person for the days/hours listed for this section and may be required to log into their course site multiple times a week to complete the online learning activities as directed. To access Peralta e-mail and Canvas, please visit https://web.peralta.edu/portal/.</i>				
22954	Lec	10:00-11:50 AM	M	Kauffman	BCC31	Berkeley
		<i>This is a Hybrid Class: M, 10:30 a.m. - 11:50 a.m., BCC 31, + 4 hrs/wk online. This class has both required in-person meetings and required online meetings. Students must be available to meet in-person for the days/hours listed for this section and may be required to log into their course site multiple times a week to complete the online learning activities as directed. To access Peralta e-mail and Canvas, please visit https://web.peralta.edu/portal/.</i>				
22955	Lec			Brion	HYBRID	Berkeley
		<i>This is a Hybrid Class: Tu 6:30 p.m. - 8:45 p.m., BCC 31, + 3.5 hrs/wk online. This class has both required in-person meetings and required online meetings. Students must be available to meet in-person for the days/hours listed for this section and may be required to log into their course site multiple times a week to complete the online learning activities as directed. To access Peralta e-mail and Canvas, please visit https://web.peralta.edu/portal/.</i>				
22955	Lec	6:30-8:45 PM	T	Brion	BCC31	Berkeley
		<i>This is a Hybrid Class: Tu 6:30 p.m. - 8:45 p.m., BCC 31, + 3.5 hrs/wk online. This class has both required in-person meetings and required online meetings. Students must be available to meet in-person for the days/hours listed for this section and may be required to log into their course site multiple times a week to complete the online learning activities as directed. To access Peralta e-mail and Canvas, please visit https://web.peralta.edu/portal/.</i>				
22956	Lec			Brion	ONLINE	Berkeley
		<i>This is an Online Class: Tu, 10:00 a.m. - 12:15 p.m., + additional 3.5 hrs/wk online instruction. This class has both required online meetings and required online learning activities. Students must be available to meet online for the days/hours listed for this section and log into their course site multiple times a week to complete the online learning activities as directed. To access Peralta e-mail and Canvas, please visit https://web.peralta.edu/portal/.</i>				
22956	Lec	10:00-12:15 PM	T	Brion	ONLINE	Berkeley
		<i>This is an Online Class: Tu, 10:00 a.m. - 12:15 p.m., + additional 3.5 hrs/wk online instruction. This class has both required online meetings and required online learning activities. Students must be available to meet online for the days/hours listed for this section and log into their course site multiple times a week to complete the online learning activities as directed. To access Peralta e-mail and Canvas, please visit https://web.peralta.edu/portal/.</i>				
555A		COMPOSITION SKILLS: STRUCTURE AND DEVELOPMENT				0 UNIT
		Individualized instruction in writing				

CODE	SEC L/L HOURS	DAYS	INSTRUCTOR	ROOM	COLLEGE
22958	Lab 11:00-12:15 PM F		Brion	BCC312	Berkeley
	02/11/2022 - 05/27/2022 Late start class, begins Fri, 2/11/22.				
	Lec 9:30-10:45 AM F		Brion	BCC312	Berkeley
	02/11/2022 - 05/27/2022				
22960	Lab 7:30-8:45 PM W		Brion	ONLINE	Berkeley
	02/09/2022 - 05/25/2022 Late start class, begins Wed, 2/09/22.. This is an Online Class. This class has both required online meetings and required online learning activities. Students must be available to meet online for the days/hours listed for this section and log into their course site multiple times a week to complete the online learning activities as directed. To access Peralta e-mail and Canvas, please visit https://web.peralta.edu/portal/ .				
	Lec 6:00-7:15 PM W		Brion	ONLINE	Berkeley
	02/09/2022 - 05/25/2022				
555B	COMPOSITION SKILLS: EDITING				0 UNIT
	Individualized instruction in writing				
	PREREQUISITE(S): ESOL 555A				
22962	Lab 11:00-12:15 PM F		Brion	BCC312	Berkeley
	02/11/2022 - 05/27/2022 Late start class, begins Fri, 2/11/22.				
	Lec 9:30-10:45 AM F		Brion	BCC312	Berkeley
	02/11/2022 - 05/27/2022				
22964	Lab 7:30-8:45 PM W		Brion	ONLINE	Berkeley
	02/09/2022 - 05/25/2022 Late start class, begins Wed, 2/09/22.. This is an Online Class. This class has both required online meetings and required online learning activities. Students must be available to meet online for the days/hours listed for this section and log into their course site multiple times a week to complete the online learning activities as directed. To access Peralta e-mail and Canvas, please visit https://web.peralta.edu/portal/ .				
	Lec 6:00-7:15 PM W		Brion	ONLINE	Berkeley
	02/09/2022 - 05/25/2022				
563	LISTENING AND SPEAKING 3				0 UNIT
	High intermediate level listening and speaking				
	PREREQUISITE: PLACEMENT THROUGH MULTIPLES MEASURE ASSESSMENT				
22965	Lec 1:30-3:20 PM TTh		Seger	ONLINE	Berkeley
	This is an Online Class. This class has both required online meetings and required online learning activities. Students must be available to meet online for the days/hours listed for this section and log into their course site multiple times a week to complete the online learning activities as directed. To access Peralta e-mail and Canvas, please visit https://web.peralta.edu/portal/ .				
573	GRAMMAR 3				0 UNIT
	High intermediate level of English grammar				
	PREREQUISITE: PLACEMENT THROUGH MULTIPLES MEASURE ASSESSMENT				
22967	Lec		Kauffman	ONLINE	Berkeley
	This is an Online Class. M, 1:30 p.m. - 3:20 p.m., + additional 2 hrs/wk online instruction. This class has both required online meetings and required online learning activities. Students must be available to meet online for the days/hours listed for this section and log into their course site multiple times a week to complete the online learning activities as directed. To access Peralta e-mail and Canvas, please visit https://web.peralta.edu/portal/ .				
22967	Lec 1:30-3:20 PM M		Kauffman	ONLINE	Berkeley
	This is an Online Class. M, 1:30 p.m. - 3:20 p.m., + additional 2 hrs/wk online instruction. This class has both required online meetings and required online learning activities. Students must be available to meet online for the days/hours listed for this section and log into their course site multiple times a week to complete the online learning activities as directed. To access Peralta e-mail and Canvas, please visit https://web.peralta.edu/portal/ .				
574	GRAMMAR 4				0 UNIT
	Advanced level of English grammar				
	PREREQUISITE(S): ESOL 573 OR PLACEMENT BY MULTIPLE MEASURES ASSESSMENT PROCESS				
22968	Lec		Lewis	ONLINE	Berkeley
	This is an Online Class. W, 1:30 p.m. - 3:20 p.m., + additional 2 hrs/wk online instruction. This class has both required online meetings and required online learning activities. Students must be available to meet online for the days/hours listed for this section and log into their course site multiple times a week				

CODE	SEC L/L HOURS	DAYS	INSTRUCTOR	ROOM	COLLEGE
	to complete the online learning activities as directed. To access Peralta e-mail and Canvas, please visit https://web.peralta.edu/portal/ .				
22968	Lec 1:30-3:20 PM W		Lewis	ONLINE	Berkeley
	This is an Online Class. W, 1:30 p.m. - 3:20 p.m., + additional 2 hrs/wk online instruction. This class has both required online meetings and required online learning activities. Students must be available to meet online for the days/hours listed for this section and log into their course site multiple times a week to complete the online learning activities as directed. To access Peralta e-mail and Canvas, please visit https://web.peralta.edu/portal/ .				

ETHNIC STUDIES**ETHST**

** 1	INTRODUCTION TO ETHNIC STUDIES				3 UNITS
	Survey of the American experience of ethnic and racial relations				
20263	Lec		Santos	ONLINE	Berkeley
	This is an Online Class. This class has no required online meetings. Students are expected to log into their course multiple times a week and complete learning activities as directed. To access Peralta e-mail and Canvas, please visit https://web.peralta.edu/portal/ .				
20316	Lec		Paul	ONLINE	Berkeley
	This is an Online Class. This class has no required online meetings. Students are expected to log into their course multiple times a week and complete learning activities as directed. To access Peralta e-mail and Canvas, please visit https://web.peralta.edu/portal/ .				
** 2	THEORETICAL APPROACHES TO CRITICAL ETHNIC STUDIES				3 UNITS
	Historical and contemporary theories in critical Ethnic Studies				
20434	Lec		Wolbert	ONLINE	Berkeley
	2nd 8 wks session, 3/21-5/20/22. This is an Online Class. This class has no required online meetings. Students are expected to log into their course multiple times a week and complete learning activities as directed. To access Peralta e-mail and Canvas, please visit https://web.peralta.edu/portal/ . Cost Cutter Alert: This course section uses only zero-cost course materials. Course materials are provided digitally free of charge. Printed materials are sometimes available for purchase.				

FRENCH**FREN**

** 1A	ELEMENTARY FRENCH				5 UNITS
	Study and practice in speaking, understanding, reading and writing French				
20285	Lec 10:00-12:15 PM TTh		McCormick	BCC214	Berkeley
	.				
20319	Lec		McCormick	ONLINE	Berkeley
	This is an Online Class. M 4:00 p.m.- 6.15 p.m online, + additional 2.5 hrs/wk online. This class has both required online meetings and required online learning activities. Students must be available to meet online for the days/hours listed for this section and log into their course site multiple times a week to complete the online learning activities as directed. To access Peralta e-mail and Canvas, please visit https://web.peralta.edu/portal/ .				
20319	Lec 4:00-6:15 PM M		McCormick	ONLINE	Berkeley
	This is an Online Class. M 4:00 p.m.- 6.15 p.m online, + additional 2.5 hrs/wk online. This class has both required online meetings and required online learning activities. Students must be available to meet online for the days/hours listed for this section and log into their course site multiple times a week to complete the online learning activities as directed. To access Peralta e-mail and Canvas, please visit https://web.peralta.edu/portal/ .				
** 1B	ELEMENTARY FRENCH				5 UNITS
	Continuation of FREN 1A				
	PREREQUISITE: FREN 1A				
20261	Lec 6:30-8:45 PM MW		Staff	BCC214	Berkeley
	.				

CODE	SEC L/L HOURS	DAYS	INSTRUCTOR	ROOM	COLLEGE
------	---------------	------	------------	------	---------

GEOGRAPHY**GEOG**

** 1	PHYSICAL GEOGRAPHY	3 UNITS			
	Basic elements of the earth's physical systems and processes				
20153	Lec 11:00-12:15 PM MW	Liou	ONLINE	Berkeley	
	<i>This is an Online Class. This class has both required online meetings and required online learning activities. Students must be available to meet online for the days/hours listed for this section and log into their course site multiple times a week to complete the online learning activities as directed. To access Peralta e-mail and Canvas, please visit https://web.peralta.edu/portal/. Cost Cutter Alert: This course section uses only zero-cost course materials. Course materials are provided digitally free of charge. Printed materials are sometimes available for purchase.</i>				
** 1L	PHYSICAL GEOGRAPHY LABORATORY	1 UNIT			
	Practical application of basic concepts and principles of physical geography				
	PREREQUISITE OR COREQUISITE: GEOG 1				
20290	Lab	Liou	ONLINE	Berkeley	
	<i>This is an Online Class: T, 1:30 p.m. - 3:20 p.m., + additional 1 hr/wk online instruction. This class has both required online meetings and required online learning activities. Students must be available to meet online for the days/hours listed for this section and log into their course site multiple times a week to complete the online learning activities as directed. To access Peralta e-mail and Canvas, please visit https://web.peralta.edu/portal/. Cost Cutter Alert: This course section uses only zero-cost course materials. Course materials are provided digitally free of charge. Printed materials are sometimes available for purchase.</i>				
20290	Lab 1:30-3:20 PM T	Liou	ONLINE	Berkeley	
	<i>This is an Online Class: T, 1:30 p.m. - 3:20 p.m., + additional 1 hr/wk online instruction. This class has both required online meetings and required online learning activities. Students must be available to meet online for the days/hours listed for this section and log into their course site multiple times a week to complete the online learning activities as directed. To access Peralta e-mail and Canvas, please visit https://web.peralta.edu/portal/. Cost Cutter Alert: This course section uses only zero-cost course materials. Course materials are provided digitally free of charge. Printed materials are sometimes available for purchase.</i>				
** 3	WORLD REGIONAL GEOGRAPHY	3 UNITS			
	Introduction to the world's major geographic regions				
20616	Lec 1:30-2:45 PM TTh	Givental	ONLINE	Berkeley	
	<i>This is an Online Class. This class has both required online meetings and required online learning activities. Students must be available to meet online for the days/hours listed for this section and log into their course site multiple times a week to complete the online learning activities as directed. To access Peralta e-mail and Canvas, please visit https://web.peralta.edu/portal/. Cost Cutter Alert: This course section uses only zero-cost course materials. Course materials are provided digitally free of charge. Printed materials are sometimes available for purchase.</i>				

GEOLOGY**GEOL**

** 10	INTRODUCTION TO GEOLOGY				3 UNITS
	Survey of structure and materials that compose the earth's surface and geologic processes responsible for shaping the earth				
20154	Lec 9:30-12:20 PM	T	Woodrow	BCC518	Berkeley
	.				
** 10L	INTRODUCTION TO GEOLOGY LAB				1 UNIT
	The laboratory component of Geology 10				
	CO/PR: GEOL 10				
20236	Lab 9:30-12:20 PM	Th	Woodrow	BCC518	Berkeley

CODE	SEC L/L HOURS	DAYS	INSTRUCTOR	ROOM	COLLEGE
------	---------------	------	------------	------	---------

HEALTH EDUCATION**HLTED**

** 1	EXPLORING HEALTH ISSUES			3 UNITS
	Examination of current problems related to individual and community health			
20162	Lec	Bhatnagar	HYBRID	Berkeley
	<i>Berkeley High School section: This is a Hybrid Class: Th, 3:45 p.m. -5:35 p.m., BCC 32, + 1 hr/wk online. This class has both required in-person meetings and required online meetings. Students must be available to meet in-person for the days/hours listed for this section and may be required to log into their course site multiple times a week to complete the online learning activities as directed. To access Peralta e-mail and Canvas, please visit https://web.peralta.edu/portal/. Cost Cutter Alert: This course section uses only zero-cost course materials. Course materials are provided digitally free of charge. Printed materials are sometimes available for purchase.</i>			
20162	Lec 3:45-5:35 PM	Th	Bhatnagar	BCC32 Berkeley
	<i>Berkeley High School section: This is a Hybrid Class: Th, 3:45 p.m. -5:35 p.m., BCC 32, + 1 hr/wk online. This class has both required in-person meetings and required online meetings. Students must be available to meet in-person for the days/hours listed for this section and may be required to log into their course site multiple times a week to complete the online learning activities as directed. To access Peralta e-mail and Canvas, please visit https://web.peralta.edu/portal/. Cost Cutter Alert: This course section uses only zero-cost course materials. Course materials are provided digitally free of charge. Printed materials are sometimes available for purchase.</i>			
20163	Lec 6:30-9:20 PM	T	Winterton	BCC423 Berkeley
	<i>Cost Cutter Alert: This course section uses only zero-cost course materials. Course materials are provided digitally free of charge. Printed materials are sometimes available for purchase.</i>			

HISTORY**HIST**

** 2B	HISTORY OF EUROPEAN CIVILIZATION	3 UNITS
	History of Western civilization since 1660	
20156	Lec 9:30-10:45 AM MW Kim	BCC52 Berkeley
	<i>Cost Cutter Alert: This course section uses only zero-cost course materials. Course materials are provided digitally free of charge. Printed materials are sometimes available for purchase.</i>	
** 3A	WORLD HISTORY TO 1500	3 UNITS
	Survey of the development of world civilizations to 1500	
20270	Lec Kim ONLINE	Berkeley
	<i>This is an Online Class. This class has no required online meetings. Students are expected to log into their course multiple times a week and complete learning activities as directed. To access Peralta e-mail and Canvas, please visit https://web.peralta.edu/portal/. Cost Cutter Alert: This course section uses only zero-cost course materials. Course materials are provided digitally free of charge. Printed materials are sometimes available for purchase.</i>	
** 3B	MODERN WORLD HISTORY: 1500-PRESENT	3 UNITS
	Survey of world history since 1500	
20225	Lec 9:30-10:45 AM TTh Rose	BCC423 Berkeley
	<i>Cost Cutter Alert: This course section uses only zero-cost course materials. Course materials are provided digitally free of charge. Printed materials are sometimes available for purchase.</i>	
** 7A	HISTORY OF THE UNITED STATES TO 1877	3 UNITS
	History of the United States from colonial days to Reconstruction (1877)	
20159	Lec Kim ONLINE	Berkeley
	<i>This is an Online Class. This class has no required online meetings. Students are expected to log into their course multiple times a week and complete learning activities as directed. To access Peralta e-mail and Canvas, please visit https://web.peralta.edu/portal/. Cost Cutter Alert: This course section uses only zero-cost course materials. Course materials are provided digitally free of charge. Printed materials are sometimes available for purchase.</i>	

CODE	SEC L/L HOURS	DAYS	INSTRUCTOR	ROOM	COLLEGE
20160	Lec 11:00-12:15 PM	MW	Rose	BCC423	Berkeley
<i>Cost Cutter Alert: This course section uses only zero-cost course materials. Course materials are provided digitally free of charge. Printed materials are sometimes available for purchase.</i>					
20264	Lec 1:30-4:20 PM	W	Helton	BCC34	Berkeley
** 7B	HISTORY OF THE UNITED STATES SINCE 1865				3 UNITS
History of the United States from the end of the Civil War to the present					
20155	Lec		Rose	ONLINE	Berkeley
<i>This is an Online Class. This class has no required online meetings. Students are expected to log into their course multiple times a week and complete learning activities as directed. To access Peralta e-mail and Canvas, please visit https://web.peralta.edu/portal/. Cost Cutter Alert: This course section uses only zero-cost course materials. Course materials are provided digitally free of charge. Printed materials are sometimes available for purchase.</i>					
20157	Lec		Noonan	ONLINE	Berkeley
<i>This is an Online Class. This class has no required online meetings. Students are expected to log into their course multiple times a week and complete learning activities as directed. To access Peralta e-mail and Canvas, please visit https://web.peralta.edu/portal/. Cost Cutter Alert: This course section uses only zero-cost course materials. Course materials are provided digitally free of charge. Printed materials are sometimes available for purchase.</i>					
20158	Lec 1:30-4:20 PM	T	Noonan	BCC51	Berkeley
20161	Lec		Khan	HYBRID	Berkeley
<i>Society of Scholars cohort section. This is a Hybrid Class: M, 11:00 a.m. -12:15 p.m., BCC 216, + 1.5 hrs/wk online. This class has both required in-person meetings and required online meetings. Students must be available to meet in-person for the days/hours listed for this section and may be required to log into their course site multiple times a week to complete the online learning activities as directed. To access Peralta e-mail and Canvas, please visit https://web.peralta.edu/portal/. Cost Cutter Alert: This course section uses only zero-cost course materials. Course materials are provided digitally free of charge. Printed materials are sometimes available for purchase.</i>					
20161	Lec 11:00-12:15 PM	M	Khan	BCC216	Berkeley
<i>Society of Scholars cohort section. This is a Hybrid Class: M, 11:00 a.m. -12:15 p.m., BCC 216, + 1.5 hrs/wk online. This class has both required in-person meetings and required online meetings. Students must be available to meet in-person for the days/hours listed for this section and may be required to log into their course site multiple times a week to complete the online learning activities as directed. To access Peralta e-mail and Canvas, please visit https://web.peralta.edu/portal/. Cost Cutter Alert: This course section uses only zero-cost course materials. Course materials are provided digitally free of charge. Printed materials are sometimes available for purchase.</i>					
** 21	U.S. WOMEN: A SOCIAL HISTORY				3 UNITS
Survey of the role and contributions of women to the development of U.S. society from colonial times to the present					
20584	Lec		Khan	ONLINE	Berkeley
<i>This is an Online Class. This class has no required online meetings. Students are expected to log into their course multiple times a week and complete learning activities as directed. To access Peralta e-mail and Canvas, please visit https://web.peralta.edu/portal/. Cost Cutter Alert: This course section uses only zero-cost course materials. Course materials are provided digitally free of charge. Printed materials are sometimes available for purchase.</i>					
** 31	CONTEMPORARY MIDDLE EAST: POLITICS OF NATIONALISM				3 UNITS
Survey of economic, political, and social forces behind current Middle East tensions					
20275	Lec 9:30-10:45 AM	TTh	Noonan	ONLINE	Berkeley
<i>This is an Online Class. This class has both required online meetings and required online learning activities. Students must be available to meet online for the days/hours listed for this section and log into their course site multiple times a week to complete the online learning activities as directed. To access Peralta e-mail and Canvas, please visit https://web.peralta.edu/portal/.</i>					

CODE	SEC L/L HOURS	DAYS	INSTRUCTOR	ROOM	COLLEGE
HUMAN SERVICES					HUSV
** 117	INTRODUCTION TO BEHAVIORAL HEALTH				3 UNITS
Survey of behavioral health in the applied social sciences					
20321	Lec 6:30-9:20 PM	Th	Winterton	BCC52	Berkeley
<i>Cost Cutter Alert: This course section uses only zero-cost course materials. Course materials are provided digitally free of charge. Printed materials are sometimes available for purchase.</i>					
** 118	INTRODUCTION TO SOCIAL WORK AND HUMAN SERVICES				3 UNITS
Overview of social welfare movements and the societal institutions in the United States					
20435	Lec		Tam	ONLINE	Berkeley
<i>This is an Online Class. This class has no required online meetings. Students are expected to log into their course multiple times a week and complete learning activities as directed. To access Peralta e-mail and Canvas, please visit https://web.peralta.edu/portal/.</i>					
* 119	FIELDWORK: SOCIAL WORK AND HUMAN SERVICES				3 UNITS
Supervised field training in a community organization, agency, or institution					
20366	Lec 9:30-12:20 PM	F	Bhatnagar	ONLINE	Berkeley
<i>This is an Online Class. This class has both required online meetings and required online learning activities. Students must be available to meet online for the days/hours listed for this section and log into their course site multiple times a week to complete the online learning activities as directed. To access Peralta e-mail and Canvas, please visit https://web.peralta.edu/portal/.</i>					
500A	BRIDGE TO COMMUNITY HEALTH WORKER CAREERS I				0 UNIT
Overview of careers as a community health worker					
22969	Lec		Herbert	ONLINE	Berkeley
<i>1st 8 weeks class, meets 1/24-3/18/22. Berkeley Adult School section. This is an Online Class: Th, 6:00 p.m. - 7:50 p.m., + additional 4 hrs/wk online instruction. This class has both required online meetings and required online learning activities. Students must be available to meet online for the days/hours listed for this section and log into their course site multiple times a week to complete the online learning activities as directed. To access Peralta e-mail and Canvas, please visit https://web.peralta.edu/portal/. Cost Cutter Alert: This course section uses only zero-cost course materials. Course materials are provided digitally free of charge. Printed materials are sometimes available for purchase.</i>					
22969	Lec 6:00-7:50 PM	Th	Herbert	ONLINE	Berkeley
<i>1st 8 weeks class, meets 1/24-3/18/22. Berkeley Adult School section. This is an Online Class: Th, 6:00 p.m. - 7:50 p.m., + additional 4 hrs/wk online instruction. This class has both required online meetings and required online learning activities. Students must be available to meet online for the days/hours listed for this section and log into their course site multiple times a week to complete the online learning activities as directed. To access Peralta e-mail and Canvas, please visit https://web.peralta.edu/portal/. Cost Cutter Alert: This course section uses only zero-cost course materials. Course materials are provided digitally free of charge. Printed materials are sometimes available for purchase.</i>					
23258	Lec		Herbert	ONLINE	Berkeley
<i>1st 8 weeks class, meets 1/24-3/18/22. This is an Online Class: Tu, 6:00 p.m. - 7:50 p.m., + additional 4 hrs/wk online instruction. This class has both required online meetings and required online learning activities. Students must be available to meet online for the days/hours listed for this section and log into their course site multiple times a week to complete the online learning activities as directed. To access Peralta e-mail and Canvas, please visit https://web.peralta.edu/portal/. Cost Cutter Alert: This course section uses only zero-cost course materials. Course materials are provided digitally free of charge. Printed materials are sometimes available for purchase.</i>					
23258	Lec 6:00-7:50 PM	T	Herbert	ONLINE	Berkeley
<i>1st 8 weeks class, meets 1/24-3/18/22. This is an Online Class: Tu, 6:00 p.m. - 7:50 p.m., + additional 4 hrs/wk online instruction. This class has both required online meetings and required online learning activities. Students must be available to meet online for the days/hours listed for this section and log into their course site multiple times a week to complete the online learning activities as directed. To access Peralta e-mail and Canvas, please visit https://web.peralta.edu/portal/.</i>					

CODE	SEC L/L HOURS	DAYS	INSTRUCTOR	ROOM	COLLEGE
access Peralta e-mail and Canvas, please visit https://web.peralta.edu/portal/ . Cost Cutter Alert: This course section uses only zero-cost course materials. Course materials are provided digitally free of charge. Printed materials are sometimes available for purchase.					
500B	BRIDGE TO COMMUNITY HEALTH WORKER CAREERS II				0 UNIT
Overview of careers as a community health worker					
22970	Lec	Herbert	ONLINE	Berkeley	
2nd 8 weeks class, meets 3/21-5/20/22. Berkeley Adult School section. This is an Online Class: Th, 6:00 p.m. - 7:50 p.m., + additional 4 hrs/wk online instruction. This class has both required online meetings and required online learning activities. Students must be available to meet online for the days/hours listed for this section and log into their course site multiple times a week to complete the online learning activities as directed. To access Peralta e-mail and Canvas, please visit https://web.peralta.edu/portal/ . Cost Cutter Alert: This course section uses only zero-cost course materials. Course materials are provided digitally free of charge. Printed materials are sometimes available for purchase.					
22970	Lec 6:00-7:50 PM	Th	Herbert	ONLINE	Berkeley
2nd 8 weeks class, meets 3/21-5/20/22. Berkeley Adult School section. This is an Online Class: Th, 6:00 p.m. - 7:50 p.m., + additional 4 hrs/wk online instruction. This class has both required online meetings and required online learning activities. Students must be available to meet online for the days/hours listed for this section and log into their course site multiple times a week to complete the online learning activities as directed. To access Peralta e-mail and Canvas, please visit https://web.peralta.edu/portal/ . Cost Cutter Alert: This course section uses only zero-cost course materials. Course materials are provided digitally free of charge. Printed materials are sometimes available for purchase.					

HUMANITIES**HUMAN**

** 1	INTRODUCTION TO HUMANITIES				3 UNITS
Humanities seen through various forms of expression					
20250	Lec	Eret	ONLINE	Berkeley	
This is an Online Class. This class has no required online meetings. Students are expected to log into their course multiple times a week and complete learning activities as directed. To access Peralta e-mail and Canvas, please visit https://web.peralta.edu/portal/ . Cost Cutter Alert: This course section uses only zero-cost course materials. Course materials are provided digitally free of charge. Printed materials are sometimes available for purchase. This is a fun "ZTC" (zero textbook cost) course that will require you to attend one live-streaming artistic event or performance (dance/music performances, museum exhibits, etc.).					
20333	Lec 11:00-12:15 PM	MW	Eret	BCC52	Berkeley
Cost Cutter Alert: This course section uses only zero-cost course materials. Course materials are provided digitally free of charge. Printed materials are sometimes available for purchase. This is a fun "ZTC" (zero textbook cost) course that will require you to attend one live-streaming artistic event (dance/music performances, museum exhibits, etc.).					
23546	Lec	Valladares	ONLINE	Berkeley	
2nd 8 wks class, 3/21-5/20/22. This is an Online Class. This class has no required online meetings. Students are expected to log into their course multiple times a week and complete learning activities as directed. To access Peralta e-mail and Canvas, please visit https://web.peralta.edu/portal/ . Cost Cutter Alert: This course section uses only zero-cost course materials. Course materials are provided digitally free of charge. Printed materials are sometimes available for purchase.					
** 15	POPULAR CULTURE				3 UNITS
Meaning and impact of American popular culture in the twentieth century					
20309	Lec	Eret	ONLINE	Berkeley	
2nd 8 wks class, 3/21-5/20/22. This is an Online Class. This class has no required online meetings. Students are expected to log into their course multiple times a week and complete learning activities as directed. To access Peralta e-mail and Canvas, please visit https://web.peralta.edu/portal/ . Cost Cutter Alert: This course section uses only zero-cost course materials. Course materials are provided digitally free of charge. Printed materials are sometimes available for purchase. This is a fun "ZTC" (zero textbook cost) course that requires you to view podcasts, TV shows, and films.					

CODE	SEC L/L HOURS	DAYS	INSTRUCTOR	ROOM	COLLEGE
** 21	FILM: ART AND COMMUNICATION				3 UNITS
Analysis of history and aesthetics of film from its inception in the late nineteenth century to the present					
20164	Lec	Ruberto	ONLINE	Berkeley	
This is an Online Class. This class has no required online meetings. Students are expected to log into their course multiple times a week and complete learning activities as directed. To access Peralta e-mail and Canvas, please visit https://web.peralta.edu/portal/ . Acceptable for credit at UC & CSU, GE and IGETC. Cost Cutter Alert: This course section uses only zero-cost course materials. Course materials are provided digitally free of charge. Printed materials are sometimes available for purchase.					
20168	Lec	Ruberto	ONLINE	Berkeley	
2nd session 8 wk class, meets 3/21-5/20/22. This is an Online Class. This class has no required online meetings. Students are expected to log into their course multiple times a week and complete learning activities as directed. To access Peralta e-mail and Canvas, please visit https://web.peralta.edu/portal/ . Acceptable for credit at UC & CSU, GE and IGETC. Cost Cutter Alert: This course section uses only zero-cost course materials. Course materials are provided digitally free of charge. Printed materials are sometimes available for purchase.					
20418	Lec 3:00-5:50 PM	T	Valladares	BCC52	Berkeley
Society of Scholars cohort section. Cost Cutter Alert: This course section uses only zero-cost course materials. Course materials are provided digitally free of charge. Printed materials are sometimes available for purchase.					
23131	Lec 9:30-12:20 PM	Th	Ruberto	BCC52	Berkeley
Cost Cutter Alert: This course section uses only zero-cost course materials. Course materials are provided digitally free of charge. Printed materials are sometimes available for purchase.					
** 26	GLOBAL CINEMA				4 UNITS
Global cinema analyzed through historical, political, commercial, cultural, and artistic perspectives					
20167	Lab	Ruberto	HYBRID	Berkeley	
This is a Hybrid Class: Lec Tu, 1:30 p.m. - 4:20 p.m., BCC 21; Lab 3 hrs/wk online. This class has both required in-person meetings and required online meetings. Students must be available to meet in-person for the days/hours listed for this section and may be required to log into their course site multiple times a week to complete the online learning activities as directed. To access Peralta e-mail and Canvas, please visit https://web.peralta.edu/portal/ .					
	Lec 1:30-4:20 PM	T	Ruberto	BCC21	Berkeley
** 30B	HUMAN VALUES/AESTHETICS				3 UNITS
Analysis of the nature of the beautiful as expressed in visual arts, music, and literature of Western and other cultures					
20589	Lec	Ruberto	HYBRID	Berkeley	
This is a Hybrid Class: Th, 2:00 p.m. - 3:50 p.m., BCC 31, + 1 hr/wk online. This section will focus on Aesthetics through the theme of "Monuments and Memorials" and will include visiting sites off-campus. This class has both required in-person meetings and required online meetings. Students must be available to meet in-person for the days/hours listed for this section and may be required to log into their course site multiple times a week to complete the online learning activities as directed. To access Peralta e-mail and Canvas, please visit https://web.peralta.edu/portal/ .					
20589	Lec 2:00-3:50 PM	Th	Ruberto	BCC33	Berkeley
This is a Hybrid Class: Th, 2:00 p.m. - 3:50 p.m., BCC 31, + 1 hr/wk online. This section will focus on Aesthetics through the theme of "Monuments and Memorials" and will include visiting sites off-campus. This class has both required in-person meetings and required online meetings. Students must be available to meet in-person for the days/hours listed for this section and may be required to log into their course site multiple times a week to complete the online learning activities as directed. To access Peralta e-mail and Canvas, please visit https://web.peralta.edu/portal/ .					
** 40	RELIGIONS OF THE WORLD				3 UNITS
Comparative study of the world's great religions					
20165	Lec	Eret	ONLINE	Berkeley	
2nd session 8 wk class, meets 3/21-5/20/22. This is an Online Class. This class has no required online meetings. Students are expected to log into their course					

CODE	SEC L/L HOURS	DAYS	INSTRUCTOR	ROOM	COLLEGE
	multiple times a week and complete learning activities as directed. To access Peralta e-mail and Canvas, please visit https://web.peralta.edu/portal/ . This is a fun course that requires you to attend a live-streaming religious event or interview other people about their religious experiences. Cost Cutter Alert: This course section uses only zero-cost course materials. Course materials are provided digitally free of charge. Printed materials are sometimes available for purchase.				
20417	Lec 1:30-2:45 PM	MW	Eret	BCC54	Berkeley
	This is a fun course that requires you to attend a live-streaming religious event or interview other people about their religious experiences. Cost Cutter Alert: This course section uses only zero-cost course materials. Course materials are provided digitally free of charge. Printed materials are sometimes available for purchase.				
** 57	FILM DIRECTORS AND ARTISTS				4 UNITS
	Concentrated and comparative investigation of influential film directors and artists				
23133	Lec 6:00-9:50 PM	Th	Valladares	BCC51	Berkeley
	Cost Cutter Alert: This course section uses only zero-cost course materials. Course materials are provided digitally free of charge. Printed materials are sometimes available for purchase.				

LIBRARY INFORMATION STUDIES

LIS

** 85	INTRODUCTION TO INFORMATION RESOURCES				2 UNITS
	Introduction to the basic concepts and tools used in information research				
20268	Lec		Dodge	ONLINE	Berkeley
	Learning Communities section. First 8 wks online class, 1/24 - 3/18/22. This is an Online Class. This class has no required online meetings. Students are expected to log into their course multiple times a week and complete learning activities as directed. To access Peralta e-mail and Canvas, please visit https://web.peralta.edu/portal/ . Cost Cutter Alert: This course section uses only zero-cost course materials. Course materials are provided digitally free of charge. Printed materials are sometimes available for purchase.				
20605	Lec		Yap	ONLINE	Berkeley
	Second 8 wks online class, 3/21 - 5/20/22. This is an Online Class. This class has no required online meetings. Students are expected to log into their course multiple times a week and complete learning activities as directed. To access Peralta e-mail and Canvas, please visit https://web.peralta.edu/portal/ . Cost Cutter Alert: This course section uses only zero-cost course materials. Course materials are provided digitally free of charge. Printed materials are sometimes available for purchase.				

MATHEMATICS

MATH

** 1	PRE-CALCULUS				4 UNITS
	Preparation for the calculus sequence or other courses requiring a sound algebraic background				
	PREREQUISITE: MATH 203 OR 211D				
20176	Lec 9:00-10:50 AM	MW	Kuo	ONLINE	Berkeley
	This is an Online Class. This class has both required online meetings and required online learning activities. Students must be available to meet online for the days/hours listed for this section and log into their course site multiple times a week to complete the online learning activities as directed. To access Peralta e-mail and Canvas, please visit https://web.peralta.edu/portal/ .				
20291	Lec 6:00-7:50 PM	TTh	Zhiv	ONLINE	Berkeley
	This is an Online Class. This class has both required online meetings and required online learning activities. Students must be available to meet online for the days/hours listed for this section and log into their course site multiple times a week to complete the online learning activities as directed. To access Peralta e-mail and Canvas, please visit https://web.peralta.edu/portal/ .				
20304	Lec 10:00-11:50 AM	TTh	Gopinath	BCC322	Berkeley
	This section of MATH 1 (#20304) is linked to other support class/es. Students must enroll/drop/waitlist BOTH classes at the same time, to avoid any enrollment errors. Requires enrollment in linked section of MATH 215 (#23242).				

CODE	SEC L/L HOURS	DAYS	INSTRUCTOR	ROOM	COLLEGE
20370	Lec 1:30-3:20 PM	TTh	Azgui	BCC423	Berkeley
20455	Lec 8:00-9:50 AM	TTh	Wing	BCC216	Berkeley
20456	Lec 1:30-3:20 PM	TTh	Russakovskii	ONLINE	Berkeley
	This section of MATH 1 (#20456) is linked to other support class/es. Students must enroll/drop/waitlist BOTH classes at the same time, to avoid any enrollment errors. Requires enrollment in linked section of MATH 215 (#20464). This is an Online Class. This class has both required online meetings and required online learning activities. Students must be available to meet online for the days/hours listed for this section and log into their course site multiple times a week to complete the online learning activities as directed. To access Peralta e-mail and Canvas, please visit https://web.peralta.edu/portal/ .				
20457	Lec 10:00-11:50 AM	MW	Rinker	BCC322	Berkeley
	This section of MATH 1 (#20457) is linked to other support class/es. Students must enroll/drop/waitlist BOTH classes at the same time, to avoid any enrollment errors. Requires enrollment in linked section of MATH 215 (#20465).				
20551	Lec 3:30-5:20 PM	MW	Farahmand	BCC322	Berkeley
	This section of MATH 1 (#20551) is linked to other support class/es. Students must enroll/drop/waitlist BOTH classes at the same time, to avoid any enrollment errors. Requires enrollment in linked section of MATH 215 (#20552).				
23238	Lec 10:00-11:50 AM	TTh	Wing	BCC32	Berkeley
** 3A	CALCULUS I				5 UNITS
	Theorems on limits and continuous functions, derivatives, differentials, applications				
	PREREQUISITE: MATH 2; OR MATH 1 & 50				
20169	Lec 3:30-5:45 PM	MW	McDougal	BCC53	Berkeley
20170	Lec		Abadia	ONLINE	Berkeley
	This is an Online Class: Tu, 10:00 a.m. - 12:15 p.m., + additional 2.5 hrs/wk online instruction. This class has both required online meetings and required online learning activities. Students must be available to meet online for the days/hours listed for this section and log into their course site multiple times a week to complete the online learning activities as directed. To access Peralta e-mail and Canvas, please visit https://web.peralta.edu/portal/ .				
20170	Lec 10:00-12:15 PM	T	Abadia	ONLINE	Berkeley
	This is an Online Class: Tu, 10:00 a.m. - 12:15 p.m., + additional 2.5 hrs/wk online instruction. This class has both required online meetings and required online learning activities. Students must be available to meet online for the days/hours listed for this section and log into their course site multiple times a week to complete the online learning activities as directed. To access Peralta e-mail and Canvas, please visit https://web.peralta.edu/portal/ .				
20179	Lec 1:30-3:45 PM	MW	Pernell	BCC216	Berkeley
20323	Lec		Abadia	ONLINE	Berkeley
	This is an Online Class: Th, 10:00 a.m. - 12:15 p.m., + additional 2.5 hrs/wk online instruction. This class has both required online meetings and required online learning activities. Students must be available to meet online for the days/hours listed for this section and log into their course site multiple times a week to complete the online learning activities as directed. To access Peralta e-mail and Canvas, please visit https://web.peralta.edu/portal/ .				
20323	Lec 10:00-12:15 PM	Th	Abadia	ONLINE	Berkeley
	This is an Online Class: Th, 10:00 a.m. - 12:15 p.m., + additional 2.5 hrs/wk online instruction. This class has both required online meetings and required online learning activities. Students must be available to meet online for the days/hours listed for this section and log into their course site multiple times a week to complete the online learning activities as directed. To access Peralta e-mail and Canvas, please visit https://web.peralta.edu/portal/ .				
20632	Lec 4:00-6:15 PM	TTh	McDougal	BCC53	Berkeley
24031	Lec		Abadia	ONLINE	Berkeley
	Berkeley High School section. This is an Online Class. This class has no required online meetings. Students are expected to log into their course multiple times a week and complete learning activities as directed. To access Peralta e-mail and Canvas, please visit https://web.peralta.edu/portal/ .				

CODE	SEC L/L HOURS	DAYS	INSTRUCTOR	ROOM	COLLEGE
** 3B	CALCULUS II				5 UNITS
	Applications of the definite integral PREREQUISITE: MATH 3A				
20171	Lec		Pernell ONLINE	Berkeley	
	<i>This is a Hybrid Class: Th, 10:00 a.m. - 12:15 p.m., BCC 55, + 2.5 hrs/wk online. This class has both required in-person meetings and required online meetings. Students must be available to meet in-person for the days/hours listed for this section and may be required to log into their course site multiple times a week to complete the online learning activities as directed. To access Peralta e-mail and Canvas, please visit https://web.peralta.edu/portal/.</i>				
20171	Lec 10:00-12:15 PM Th		Pernell ONLINE	Berkeley	
	<i>This is a Hybrid Class: Th, 10:00 a.m. - 12:15 p.m., BCC 55, + 2.5 hrs/wk online. This class has both required in-person meetings and required online meetings. Students must be available to meet in-person for the days/hours listed for this section and may be required to log into their course site multiple times a week to complete the online learning activities as directed. To access Peralta e-mail and Canvas, please visit https://web.peralta.edu/portal/.</i>				
20332	Lec		Pernell ONLINE	Berkeley	
	<i>This is an Online Class: Tu, 10:00 a.m. - 12:15 p.m., + additional 2.5 hrs/wk online instruction. This class has both required online meetings and required online learning activities. Students must be available to meet online for the days/hours listed for this section and log into their course site multiple times a week to complete the online learning activities as directed. To access Peralta e-mail and Canvas, please visit https://web.peralta.edu/portal/.</i>				
20332	Lec 10:00-12:15 PM T		Pernell ONLINE	Berkeley	
	<i>This is an Online Class: Tu, 10:00 a.m. - 12:15 p.m., + additional 2.5 hrs/wk online instruction. This class has both required online meetings and required online learning activities. Students must be available to meet online for the days/hours listed for this section and log into their course site multiple times a week to complete the online learning activities as directed. To access Peralta e-mail and Canvas, please visit https://web.peralta.edu/portal/.</i>				
20458	Lec 6:00-8:15 PM TTh		Garcia	ONLINE	Berkeley
	<i>This is an Online Class. This class has both required online meetings and required online learning activities. Students must be available to meet online for the days/hours listed for this section and log into their course site multiple times a week to complete the online learning activities as directed. To access Peralta e-mail and Canvas, please visit https://web.peralta.edu/portal/.</i>				
23245	Lec 3:00-5:15 PM TTh		Garcia	ONLINE	Berkeley
	<i>This is an Online Class. This class has both required online meetings and required online learning activities. Students must be available to meet online for the days/hours listed for this section and log into their course site multiple times a week to complete the online learning activities as directed. To access Peralta e-mail and Canvas, please visit https://web.peralta.edu/portal/.</i>				
** 3C	CALCULUS III				5 UNITS
	Partial differentiation PREREQUISITE: MATH 3B				
20172	Lec 3:30-5:45 PM MW		Garcia	ONLINE	Berkeley
	<i>This is an Online Class. This class has both required online meetings and required online learning activities. Students must be available to meet online for the days/hours listed for this section and log into their course site multiple times a week to complete the online learning activities as directed. To access Peralta e-mail and Canvas, please visit https://web.peralta.edu/portal/.</i>				
20300	Lec 1:30-3:45 PM TTh		McDougal	BCC53	Berkeley
** 3E	LINEAR ALGEBRA				3 UNITS
	Linear algebra PREREQUISITE: MATH 3A				
20183	Lec 11:00-12:15 PM TTh		Rinker	CENTER2	Berkeley
	<i>Location: 2000 Center St, Suite #2, Berkeley.</i>				
** 3F	DIFFERENTIAL EQUATIONS				3 UNITS
	Ordinary differential equations PREREQUISITE: MATH 3C				
20173	Lec 9:30-10:45 AM TTh		Rinker	CENTER2	Berkeley
	<i>Location: 2000 Center St, Suite #2, Berkeley.</i>				

CODE	SEC L/L HOURS	DAYS	INSTRUCTOR	ROOM	COLLEGE
** 13	INTRODUCTION TO STATISTICS				4 UNITS
	Introduction to theory and practice of statistics PREREQUISITE: MATH 203 OR 211D				
20174	Lec		Orkin ONLINE	Berkeley	
	<i>This is an Online Class. This class has no required online meetings. Students are expected to log into their course multiple times a week and complete learning activities as directed. To access Peralta e-mail and Canvas, please visit https://web.peralta.edu/portal/.</i>				
20178	Lec		Valdez ONLINE	Berkeley	
	<i>This is an Online Class. This class has no required online meetings. Students are expected to log into their course multiple times a week and complete learning activities as directed. To access Peralta e-mail and Canvas, please visit https://web.peralta.edu/portal/.</i>				
20180	Lec 8:00-9:50 AM TTh		Staff	BCC321	Berkeley
	<i>This section of MATH 13 (#20180) is linked to other support class/es. Students must enroll/drop/waitlist BOTH classes at the same time, to avoid any enrollment errors. Requires enrollment in linked section of MATH 213 (#20459).</i>				
20334	Lec		Orkin ONLINE	Berkeley	
	<i>Second 8 wks class, 3/21-5/20/22. This is an Online Class. This class has no required online meetings. Students are expected to log into their course multiple times a week and complete learning activities as directed. To access Peralta e-mail and Canvas, please visit https://web.peralta.edu/portal/.</i>				
20371	Lec 8:00-9:50 AM MW		Zhiv	ONLINE	Berkeley
	<i>This section of MATH 13 (#20371) is linked to other support class/es. Students must enroll/drop/waitlist BOTH classes at the same time, to avoid any enrollment errors. Requires enrollment in linked section of MATH 213 (#20460). This is an Online Class. This class has both required online meetings and required online learning activities. Students must be available to meet online for the days/hours listed for this section and log into their course site multiple times a week to complete the online learning activities as directed. To access Peralta e-mail and Canvas, please visit https://web.peralta.edu/portal/.</i>				
20400	Lec 10:00-11:50 AM TTh		Zhang	CENTER1	Berkeley
	<i>This section of MATH 13 (#20400) is linked to other support class/es. Students must enroll/drop/waitlist BOTH classes at the same time, to avoid any enrollment errors. Requires enrollment in linked section of MATH 213 (#20462).</i>				
20467	Lec 10:00-11:50 AM MW		Bland	BCC32	Berkeley
20468	Lec 6:30-8:20 PM MW		Farahmand	BCC321	Berkeley
20469	Lec		Orkin ONLINE	Berkeley	
	<i>This is an Online Class. This class has no required online meetings. Students are expected to log into their course multiple times a week and complete learning activities as directed. To access Peralta e-mail and Canvas, please visit https://web.peralta.edu/portal/.</i>				
20470	Lec		Orkin ONLINE	Berkeley	
	<i>Second 8 wks class, 3/21-5/20/22. This is an Online Class. This class has no required online meetings. Students are expected to log into their course multiple times a week and complete learning activities as directed. To access Peralta e-mail and Canvas, please visit https://web.peralta.edu/portal/.</i>				
20471	Lec		Wing ONLINE	Berkeley	
	<i>This is an Online Class. This class has no required online meetings. Students are expected to log into their course multiple times a week and complete learning activities as directed. To access Peralta e-mail and Canvas, please visit https://web.peralta.edu/portal/.</i>				
20472	Lec 2:30-4:20 PM TTh		SanchezTrujillo	BCC321	Berkeley
	<i>This section of MATH 13 (#20472) is linked to other support class/es. Students must enroll/drop/waitlist BOTH classes at the same time, to avoid any enrollment errors. Requires enrollment in linked section of MATH 213 (#20463).</i>				
20473	Lec 10:00-11:50 AM MW		Chemouni	CENTER1	Berkeley
	<i>This section of MATH 13 (#20473) is linked to other support class/es. Students must enroll/drop/waitlist BOTH classes at the same time, to avoid any enrollment errors. Requires enrollment in linked section of MATH 213 (#20461).</i>				
23246	Lec 1:30-3:20 PM MW		Powell	BCC31	Berkeley
23247	Lec 6:00-9:50 PM M		Wing	ONLINE	Berkeley
	<i>This is an Online Class. This class has both required online meetings and required online learning activities. Students must be available to meet online</i>				

CODE	SEC	L/H HOURS	DAYS	INSTRUCTOR	ROOM	COLLEGE
for the days/hours listed for this section and log into their course site multiple times a week to complete the online learning activities as directed. To access Peralta e-mail and Canvas, please visit https://web.peralta.edu/portal/ .						
** 16A	CALCULUS FOR BUSINESS AND LIFE/ SOCIAL SCIENCES					3 UNITS
Introduction to analytic geometry and differential and integral calculus of algebraic functions with particular attention paid to simple applications						
PREREQUISITE: MATH 1 OR 2						
20182	Lec	11:00-12:15 PM	M W	Zhiv	ONLINE	Berkeley
<i>This is an Online Class. This class has both required online meetings and required online learning activities. Students must be available to meet online for the days/hours listed for this section and log into their course site multiple times a week to complete the online learning activities as directed. To access Peralta e-mail and Canvas, please visit https://web.peralta.edu/portal/.</i>						
20324	Lec	6:30-9:20 PM	M	Bland	BCC34	Berkeley
.						
* 50	TRIGONOMETRY					3 UNITS
Introduction to functional trigonometry						
PREREQUISITE: MATH 202, AND MATH 203 OR 211 D						
20177	Lec	1:30-2:45 PM	T Th	Rinker	BCC216	Berkeley
.						
20181	Lec	1:30-2:45 PM	M W	Azgui	CENTER1	Berkeley
<i>Location: 2000 Center St, Berkeley, Suite #1. This section of MATH 50 (#20181) is linked to other support class/es. Students must enroll/drop/waitlist BOTH classes at the same time, to avoid any enrollment errors. Requires enrollment in linked section of MATH 216 (#20466).</i>						
213	SUPPORT FOR STATISTICS					2 UNITS
Competencies and concepts needed in statistics						
CO: MATH 13						
20459	Lec	10:00-10:50 AM	T Th	Staff	BCC321	Berkeley
<i>This support class (MATH 215, #20459) is Linked to MATH 13 (#20180). Students must enroll/drop/waitlist BOTH classes at the same time, to avoid any enrollment errors.</i>						
20460	Lec	10:00-10:50 AM	M W	Zhiv	ONLINE	Berkeley
<i>This support class (MATH 215, #204560) is Linked to MATH 13 (#20371). Students must enroll/drop/waitlist BOTH classes at the same time, to avoid any enrollment errors. This is an Online Class. This is an Online Class. This class has both required online meetings and required online learning activities. Students must be available to meet online for the days/hours listed for this section and log into their course site multiple times a week to complete the online learning activities as directed. To access Peralta e-mail and Canvas, please visit https://web.peralta.edu/portal/.</i>						
20461	Lec	9:00-9:50 AM	M W	Chemouni	CENTER1	Berkeley
<i>This support class (MATH 215, #20461) is Linked to MATH 13 (#20473). Students must enroll/drop/waitlist BOTH classes at the same time, to avoid any enrollment errors.</i>						
20462	Lec	9:00-9:50 AM	T Th	Zhang	CENTER1	Berkeley
<i>This support class (MATH 215, #20462) is Linked to MATH 13 (#20400). Students must enroll/drop/waitlist BOTH classes at the same time, to avoid any enrollment errors.</i>						
20463	Lec	1:30-2:20 PM	T Th	Sanchez Trujillo	BCC321	Berkeley
<i>This support class (MATH 215, #20463) is Linked to MATH 13 (#20472). Students must enroll/drop/waitlist BOTH classes at the same time, to avoid any enrollment errors.</i>						
215	SUPPORT FOR PRE-CALCULUS					2 UNITS
Review of the core prerequisite skills, competencies, and concepts needed in pre-calculus						
COREQUISITE: MATH 1						
20464	Lec	3:30-4:20 PM	T Th	Russakovskii	ONLINE	Berkeley
<i>This support class (MATH 215, #20464) is Linked to MATH 1 (#20456). Students must enroll/drop/waitlist BOTH classes at the same time, to avoid any enrollment errors. This is an Online Class. This class has both required online meetings and required online learning activities. Students must be available to meet online</i>						

CODE	SEC	L/H HOURS	DAYS	INSTRUCTOR	ROOM	COLLEGE
for the days/hours listed for this section and log into their course site multiple times a week to complete the online learning activities as directed. To access Peralta e-mail and Canvas, please visit https://web.peralta.edu/portal/ .						
20465	Lec	9:00-9:50 AM	MW	Rinker	BCC322	Berkeley
This support class (MATH 215, #20465) is Linked to MATH 1 (#20457). Students must enroll/drop/waitlist BOTH classes at the same time, to avoid any enrollment errors.						
20552	Lec	2:30-3:20 PM	MW	Farahmand	BCC322	Berkeley
This support class (MATH 215, #20552) is Linked to MATH 1 (#20551). Students must enroll/drop/waitlist BOTH classes at the same time, to avoid any enrollment errors.						
23242	Lec	9:00-9:50 AM	TTh	Gopinath	BCC322	Berkeley
This support class (MATH 215, #23242) is Linked to MATH 1 (#20304). Students must enroll/drop/waitlist BOTH classes at the same time, to avoid any enrollment errors.						
216	SUPPORT FOR TRIGONOMETRY					1 UNIT
Review of the core prerequisite skills, competencies, and concepts needed in trigonometry						
COREQUISITE: MATH 50						
20466	Lec	3:00-3:50 PM	W	Azgui	CENTER1	Berkeley
Location: 2000 Center St, Berkeley, Suite #1. This support class (MATH 216, #20466) is Linked to MATH 50 (#20181). Students must enroll/drop/waitlist BOTH classes at the same time, to avoid any enrollment errors.						

MEXICAN AND LATIN AMERICAN STUDIES M/LAT

** 33	INTRODUCTION TO CHICANA/O AND LATINA/O STUDIES					3 UNITS
Overview of the field of Chicana/o and Latina/o Studies						
23249	Lec	11:00-12:15 PM	MW	Berumen	BCC424	Berkeley

MULTIMEDIA ARTS MMART

** 1	DESIGN THINKING					3 UNITS
Design thinking						
20475	Lab	8:30-9:45 PM	W	Campbell	ONLINE	Berkeley
<i>This is an Online Class. This class has both required online meetings and required online learning activities. Students must be available to meet online for the days/hours listed for this section and log into their course site multiple times a week to complete the online learning activities as directed. To access Peralta e-mail and Canvas, please visit https://web.peralta.edu/portal/.</i>						
	Lec	6:00-8:15 PM	W	Campbell	ONLINE	Berkeley
.						
** 3	INTRODUCTION TO DIGITAL ART					3 UNITS
Introduction to Digital Art						
20186	Lab	8:30-9:45 PM	M	Bohbot	BCC213	Berkeley
<i>Cost Cutter Alert: This course section uses only zero-cost course materials. Course materials are provided digitally free of charge. Printed materials are sometimes available for purchase.</i>						
	Lec	6:00-8:15 PM	M	Bohbot	BCC213	Berkeley
20627	Lab			Frey	ONLINE	Berkeley
<i>Skyline High School section. This is an Online Class. This class has no required online meetings. Students are expected to log into their course multiple times a week and complete learning activities as directed. To access Peralta e-mail and Canvas, please visit https://web.peralta.edu/portal/.</i>						
	Lec			Frey	ONLINE	Berkeley
.						
** 5A	INTRODUCTION TO MOTION GRAPHICS					3 UNITS
Introduction to motion graphics and 2D animation for the current industry standards						

CODE	SEC L/L HOURS	DAYS	INSTRUCTOR	ROOM	COLLEGE
20311	Lab		Clarke-Miller	HYBRID	Berkeley
<i>This is a Hybrid Class: Lec Tu 4:00 p.m. - 5:50 p.m. BCC 324, + addtl 1.50 hrs/wk online; Lab 1.5 hrs/wk online. This class has both required in-person meetings and required online meetings. Students must be available to meet in-person for the days/hours listed for this section and may be required to log into their course site multiple times a week to complete the online learning activities as directed. To access Peralta e-mail and Canvas, please visit https://web.peralta.edu/portal/. Cost Cutter Alert: This course section uses only zero-cost course materials. Course materials are provided digitally free of charge. Printed materials are sometimes available for purchase.</i>					
	Lec		Clarke-Miller	HYBRID	Berkeley
	Lec 4:00-5:50 PM	T	Clarke-Miller	BCC324	Berkeley
* 110	SCRIPTWRITING AND STORYBOARDING				3 UNITS
Introduction to storytelling as an art					
20184	Lec		Wolff	HYBRID	Berkeley
<i>This is a Hybrid Class: M 10:00 a.m. - 11:50 a.m., BCC 226, + 1 hr/wk online. This class has both required in-person meetings and required online meetings. Students must be available to meet in-person for the days/hours listed for this section and may be required to log into their course site multiple times a week to complete the online learning activities as directed. To access Peralta e-mail and Canvas, please visit https://web.peralta.edu/portal/. Cost Cutter Alert: This course section uses only zero-cost course materials. Course materials are provided digitally free of charge. Printed materials are sometimes available for purchase.</i>					
20184	Lec 10:00-11:50 AM	M	Wolff	BCC226	Berkeley
<i>This is a Hybrid Class: M 10:00 a.m. - 11:50 a.m., BCC 226, + 1 hr/wk online. This class has both required in-person meetings and required online meetings. Students must be available to meet in-person for the days/hours listed for this section and may be required to log into their course site multiple times a week to complete the online learning activities as directed. To access Peralta e-mail and Canvas, please visit https://web.peralta.edu/portal/. Cost Cutter Alert: This course section uses only zero-cost course materials. Course materials are provided digitally free of charge. Printed materials are sometimes available for purchase.</i>					
20633	Lec		Spencer	ONLINE	Berkeley
<i>Skyline High School section. This is an Online Class. This class has no required online meetings. Students are expected to log into their course multiple times a week and complete learning activities as directed. To access Peralta e-mail and Canvas, please visit https://web.peralta.edu/portal/.</i>					
* 114	DATA DESIGN FOR DIGITAL MEDIA				2 UNITS
Data graphics basics					
PREREQUISITE: MMART 110 AND 160A/160LA COREQUISITE: 114L					
23572	Lab 3:00-4:15 PM	T	Silverberg	BCC213	Berkeley
	Lec 1:30-2:45 PM	T	Silverberg	BCC213	Berkeley
* 114L	DATA DESIGN FOR DIGITAL MEDIA LAB				1 UNIT
Practical training for development of multimedia skills presented in MMART 114					
CO: MMART 114 & 114L					
23573	Lab 6:00-9:50 PM	Th	Zomorodinia	BCC213	Berkeley
23574	Lab 1:30-5:20 PM	W	Clarke-Miller	BCC324	Berkeley
** 122	FROM MOVIES TO MULTIMEDIA				3 UNITS
Analysis of film, animation, video, and other time-based multimedia art forms					
20476	Lec		Wolff	ONLINE	Berkeley
<i>This is an Online Class: W, 2:00 p.m. - 2:50 p.m., + additional 2 hrs/wk online instruction. This class has both required online meetings and required online learning activities. Students must be available to meet online for the days/hours listed for this section and log into their course site multiple times a week to complete the online learning activities as directed. To access Peralta e-mail and Canvas, please visit https://web.peralta.edu/portal/.</i>					
20476	Lec 2:00-2:50 PM	W	Wolff	ONLINE	Berkeley
<i>This is an Online Class: W, 2:00 p.m. - 2:50 p.m., + additional 2 hrs/wk online</i>					

CODE	SEC L/L HOURS	DAYS	INSTRUCTOR	ROOM	COLLEGE
	<i>instruction. This class has both required online meetings and required online learning activities. Students must be available to meet online for the days/hours listed for this section and log into their course site multiple times a week to complete the online learning activities as directed. To access Peralta e-mail and Canvas, please visit https://web.peralta.edu/portal/.</i>				
23351	Lec		O'Connell	ONLINE	Berkeley
<i>This is an Online Class: M, 2:00 p.m.- 3:50 p.m. online, + addtl 1 hr/wk online. This class has both required online meetings and required online learning activities. Students must be available to meet online for the days/hours listed for this section and log into their course site multiple times a week to complete the online learning activities as directed. To access Peralta e-mail and Canvas, please visit https://web.peralta.edu/portal/.</i>					
23351	Lec 2:00-3:50 PM	M	O'Connell	ONLINE	Berkeley
<i>This is an Online Class: M, 2:00 p.m.- 3:50 p.m. online, + addtl 1 hr/wk online. This class has both required online meetings and required online learning activities. Students must be available to meet online for the days/hours listed for this section and log into their course site multiple times a week to complete the online learning activities as directed. To access Peralta e-mail and Canvas, please visit https://web.peralta.edu/portal/.</i>					
** 123	THE ART OF DOCUMENTARY FILM				3 UNITS
History and analysis of documentary film					
20564	Lec 6:30-9:20 PM	M	O'Connell	ONLINE	Berkeley
<i>This is an Online Class: M, 2:00 p.m.- 3:50 p.m. online, + addtl 1 hr/wk online. This class has both required online meetings and required online learning activities. Students must be available to meet online for the days/hours listed for this section and log into their course site multiple times a week to complete the online learning activities as directed. To access Peralta e-mail and Canvas, please visit https://web.peralta.edu/portal/.</i>					
* 162	CONTEMPORARY SCRIPTING FOR GAMES, MOBILE AND WEB				2 UNITS
Introduction to scripting and programming for visual artists					
CO: MMART 162 & 162L					
20487	Lab		Patel	ONLINE	Berkeley
<i>02/07/2022 - 05/27/2022 Late start class, begins Mon, 2/07/22. This is an Online Class. This class has no required online meetings. Students are expected to log into their course multiple times a week and complete learning activities as directed. To access Peralta e-mail and Canvas, please visit https://web.peralta.edu/portal/. If you are having issues enrolling in a class, please contact Mary Clarke-Miller at mclarkemiller@peralta.edu for assistance.</i>					
	Lec		Patel	ONLINE	Berkeley
02/07/2022 - 05/27/2022					
* 162L	CONTEMPORARY SCRIPTING FOR GAMES, MOBILE AND WEB LAB				1 UNIT
Practical training for development of multimedia skills presented in MMART 162					
CO: MMART 162 & 162L					
20488	Lab		Patel	ONLINE	Berkeley
<i>02/07/2022 - 05/27/2022 Late start class, begins Mon, 2/07/22. This is an Online Class. This class has no required online meetings. Students are expected to log into their course multiple times a week and complete learning activities as directed. To access Peralta e-mail and Canvas, please visit https://web.peralta.edu/portal/. If you are having issues enrolling in a class, please contact Mary Clarke-Miller at mclarkemiller@peralta.edu for assistance.</i>					
* 166	USER EXPERIENCE AND INTERFACE DESIGN				2 UNITS
Introduction to information architecture and interface design					
CO: MMART 166 & 166L					
20379	Lab		Hoffman	ONLINE	Berkeley
<i>02/07/2022 - 05/27/2022 Late start class, begins Mon, 2/07/22. This is an Online Class. This class has no required online meetings. Students are expected to log into their course multiple times a week and complete learning activities as directed. To access Peralta e-mail and Canvas, please visit https://web.peralta.edu/portal/. If you are having issues enrolling in a class, please contact Mary Clarke-Miller at mclarkemiller@peralta.edu for assistance.</i>					

CODE	SEC L/L HOURS	DAYS	INSTRUCTOR	ROOM	COLLEGE
	Lec	Hoffman	ONLINE	Berkeley	
	02/07/2022 - 05/27/2022				
* 166L	USER EXPERIENCE AND INTERFACE DESIGN LAB				1 UNIT
	CO:MMART 166 & 166L				
20561	Lab	Dickinson	ONLINE	Berkeley	
	02/07/2022 - 05/27/2022 Late start class, begins Mon, 2/07/22. This is an Online Class. This class has no required online meetings. Students are expected to log into their course multiple times a week and complete learning activities as directed. To access Peralta e-mail and Canvas, please visit https://web.peralta.edu/portal/ . If you are having issues enrolling in a class, please contact Mary Clarke-Miller at mclarkemiller@peralta.edu for assistance.				
* 167	MOBILE AND CROSS-PLATFORM WEB DESIGN				2 UNITS
	Cross-Platform design techniques for Mobile and Web Design				
	CO: MMART 167L				
20478	Lab	Hoffman	ONLINE	Berkeley	
	02/07/2022 - 05/27/2022 Late start class, begins Mon, 2/07/22. This is an Online Class. This class has no required online meetings. Students are expected to log into their course multiple times a week and complete learning activities as directed. To access Peralta e-mail and Canvas, please visit https://web.peralta.edu/portal/ . If you are having issues enrolling in a class, please contact Mary Clarke-Miller at mclarkemiller@peralta.edu for assistance.				
	Lec	Hoffman	ONLINE	Berkeley	
	02/07/2022 - 05/27/2022				
* 167L	MOBILE AND CROSS-PLATFORM WEB DESIGN				1 UNIT
	CO: MMART 167				
20629	Lab	Hoffman	ONLINE	Berkeley	
	02/07/2022 - 05/27/2022 Late start class, begins Mon, 2/07/22. This is an Online Class. This class has no required online meetings. Students are expected to log into their course multiple times a week and complete learning activities as directed. To access Peralta e-mail and Canvas, please visit https://web.peralta.edu/portal/ . If you are having issues enrolling in a class, please contact Mary Clarke-Miller at mclarkemiller@peralta.edu for assistance.				
* 168	ONLINE GAMES & INTERACTIVITY				2 UNITS
	Principles of interactive design and virtual environments				
	CO:MMART 168 & 168L				
20399	Lab	Patel	ONLINE	Berkeley	
	02/07/2022 - 05/27/2022 Late start class, begins Mon, 2/07/22. This is an Online Class. This class has no required online meetings. Students are expected to log into their course multiple times a week and complete learning activities as directed. To access Peralta e-mail and Canvas, please visit https://web.peralta.edu/portal/ . If you are having issues enrolling in a class, please contact Mary Clarke-Miller at mclarkemiller@peralta.edu for assistance.				
	Lec	Patel	ONLINE	Berkeley	
	02/07/2022 - 05/27/2022				
* 168L	ONLINE GAMES & INTERACTIVITY LAB				1 UNIT
	CO:MMART 168 & 168L				
20563	Lab	Patel	ONLINE	Berkeley	
	01/24/2022 - 05/27/2022 Late start class, begins Mon, 2/22/21. This is an Online Class. This class has no required online meetings. Students are expected to log into their course multiple times a week and complete learning activities as directed. To access Peralta e-mail and Canvas, please visit https://web.peralta.edu/portal/ .				
* 170	VIRTUAL REALITY AND DIGITAL SPACES				2 UNITS
	Interactive and game based architectures				
	CO:MMART 170 & 170L				

CODE	SEC L/L HOURS	DAYS	INSTRUCTOR	ROOM	COLLEGE
23340	Lab		Platz	ONLINE	Berkeley
	02/09/2022 - 05/25/2022 Late start class, begins Mon, 2/07/22. This is an Online Class: W, 6:30 p.m. - 9:15 p.m. online, + addtl hrs/wk online. This class has both required online meetings and required online learning activities. Students must be available to meet online for the days/hours listed for this section and log into their course site multiple times a week to complete the online learning activities as directed. To access Peralta e-mail and Canvas, please visit https://web.peralta.edu/portal/ . If you are having issues enrolling in a class, please contact Mary Clarke-Miller at mclarkemiller@peralta.edu for assistance.				
23340	Lab 8:00-9:15 PM	W	Platz	ONLINE	Berkeley
	02/09/2022 - 05/25/2022 Late start class, begins Mon, 2/07/22. This is an Online Class: W, 6:30 p.m. - 9:15 p.m. online, + addtl hrs/wk online. This class has both required online meetings and required online learning activities. Students must be available to meet online for the days/hours listed for this section and log into their course site multiple times a week to complete the online learning activities as directed. To access Peralta e-mail and Canvas, please visit https://web.peralta.edu/portal/ . If you are having issues enrolling in a class, please contact Mary Clarke-Miller at mclarkemiller@peralta.edu for assistance.				
	Lec		Platz	ONLINE	Berkeley
	02/09/2022 - 05/25/2022				
	Lec 6:30-7:45 PM	W	Platz	ONLINE	Berkeley
	02/09/2022 - 05/25/2022				
* 170L	VIRTUAL REALITY AND DIGITAL SPACES				1 UNIT
	Practical training for development of multimedia skills presented in MMART 170				
	CO:MMART 170 & 170L				
23341	Lab		Hoffman	ONLINE	Berkeley
	02/07/2022 - 05/27/2022 Late start class, begins Mon, 2/07/22. This is an Online Class. This class has no required online meetings. Students are expected to log into their course multiple times a week and complete learning activities as directed. To access Peralta e-mail and Canvas, please visit https://web.peralta.edu/portal/ . If you are having issues enrolling in a class, please contact Mary Clarke-Miller at mclarkemiller@peralta.edu for assistance.				
* 171	WEB COMMERCE & INTERNET START UP				2 UNITS
	Introduction to the principles of E-commerce				
	CO:MMART 171 & 171L				
23349	Lab		Hoffman	ONLINE	Berkeley
	02/07/2022 - 05/27/2022 Late start class, begins Mon, 2/07/22. This is an Online Class. This class has no required online meetings. Students are expected to log into their course multiple times a week and complete learning activities as directed. To access Peralta e-mail and Canvas, please visit https://web.peralta.edu/portal/ . If you are having issues enrolling in a class, please contact Mary Clarke-Miller at mclarkemiller@peralta.edu for assistance.				
	Lec		Hoffman	ONLINE	Berkeley
	02/07/2022 - 05/27/2022				
* 171L	WEB COMMERCE & INTERNET START UP LAB				1 UNIT
	Practical training for development of multimedia skills presented in MMART 171				
	CO:MMART 171 & 171L				
23350	Lab		Hoffman	ONLINE	Berkeley
	02/07/2022 - 05/27/2022 Late start class, begins Mon, 2/07/22. This is an Online Class. This class has no required online meetings. Students are expected to log into their course multiple times a week and complete learning activities as directed. To access Peralta e-mail and Canvas, please visit https://web.peralta.edu/portal/ . If you are having issues enrolling in a class, please contact Mary Clarke-Miller at mclarkemiller@peralta.edu for assistance.				
* 197	MULTIMEDIA CAREER PREPARATION				3 UNITS
	Career preparation for advanced multimedia students				
	CO: MMART 197 & 197L				
20543	Lab 3:30-4:45 PM	Th	Simpson	ONLINE	Berkeley
	This is a Online Class: Lec Th, 2:00 p.m.- 3:15 p.m. online, + addtl 1 hr/wk online; Lab Th, 3:30 p.m. - 4:45 p.m. online. This class has both required online meetings and required online learning activities. Students must be available to				

CODE	SEC	L/L HOURS	DAYS	INSTRUCTOR	ROOM	COLLEGE
meet online for the days/hours listed for this section and log into their course site multiple times a week to complete the online learning activities as directed. To access Peralta e-mail and Canvas, please visit https://web.peralta.edu/portal/ .						
	Lec		Simpson	ONLINE	Berkeley	
	Lec 2:00-3:15 PM	Th	Simpson	ONLINE	Berkeley	
* 468	OCCUPATIONAL WORK EXPERIENCE 1 - 4 UNIT IN MULTIMEDIA					
	Supervised employment in Multimedia Arts or a related field					
20479	Lab 3:00-5:50 PM	W	Simpson	BCC227	Berkeley	
	02/09/2022 - 05/25/2022 Late start class, begins Fri, 2/09/22.					
505A	INTRODUCTION TO MOTION GRAPHICS 0 UNIT					
	Introduction to motion graphics and 2D animation for the current industry standards					
23008	Lab		Clarke-Miller	HYBRID	Berkeley	
	This is a Hybrid Class: Lec Tu 4:00 p.m. - 5:50 p.m. BCC 324, + add'l .50 hrs/wk online; Lab 1.5 hrs/wk online. This class has both required in-person meetings and required online meetings. Students must be available to meet in-person for the days/hours listed for this section and may be required to log into their course site multiple times a week to complete the online learning activities as directed. To access Peralta e-mail and Canvas, please visit https://web.peralta.edu/portal/ . Cost Cutter Alert: This course section uses only zero-cost course materials. Course materials are provided digitally free of charge. Printed materials are sometimes available for purchase.					
	Lec		Clarke-Miller	HYBRID	Berkeley	
	Lec 4:00-5:50 PM	T	Clarke-Miller	BCC324	Berkeley	

MULTIMEDIA ARTS ANIMATION AND GAME DESIGN MM/AN

* 1B	STORYTELLING IN ANIMATION 3 UNITS					
	Animated project design using storytelling elements, improvisation and brainstorming					
20545	Lab		Stalker	ONLINE	Berkeley	
	This is an Online Class: F, 1:30 p.m. - 3:45 p.m. lec, + additional 1.5 hrs/wk lab online instruction. This class has both required online meetings and required online learning activities. Students must be available to meet online for the days/hours listed for this section and log into their course site multiple times a week to complete the online learning activities as directed. To access Peralta e-mail and Canvas, please visit https://web.peralta.edu/portal/ .					
	Lec 1:30-3:45 PM	F	Stalker	ONLINE	Berkeley	
* 3B	INTERMEDIATE 2D ANIMATION 3 UNITS					
	Project-based study of 2D animation					
	PR: MM/AN-3A					
20490	Lab		Stalker	ONLINE	Berkeley	
	This is an Online Class: M, 6:00 p.m. - 8:15 p.m. lec, + additional 1.5 hrs/wk lab online instruction. This class has both required online meetings and required online learning activities. Students must be available to meet online for the days/hours listed for this section and log into their course site multiple times a week to complete the online learning activities as directed. To access Peralta e-mail and Canvas, please visit https://web.peralta.edu/portal/ .					
	Lec 6:00-8:15 PM	M	Stalker	ONLINE	Berkeley	
* 10	EXPERIMENTAL ANIMATION 3 UNITS					
	Exploration of alternative forms of traditional animation					
23334	Lab 3:00-4:15 PM	S	Staff	BCC324	Berkeley	
	Lec 12:30-2:45 PM	S	Staff	BCC324	Berkeley	
19	CHARACTER DESIGN AND MODEL CONSTRUCTION 3 UNITS					
	Character design and model construction					

CODE	SEC	L/L HOURS	DAYS	INSTRUCTOR	ROOM	COLLEGE
23564	Lab		Platz	HYBRID	Berkeley	
	This is a Hybrid Class: Lec Sat, 9:30 a.m. - 10:20 a.m. BCC 413, + 1 hr/wk online; Lab Sat 10:30 a.m. - 12:20 p.m., BCC 413, + 2 hrs/wk online. This class has both required in-person meetings and required online meetings. Students must be available to meet in-person for the days/hours listed for this section and may be required to log into their course site multiple times a week to complete the online learning activities as directed. To access Peralta e-mail and Canvas, please visit https://web.peralta.edu/portal/ .					
23564	Lab 10:30-12:20 PM	S	Platz	BCC413	Berkeley	
	This is a Hybrid Class: Lec Sat, 9:30 a.m. - 10:20 a.m. BCC 413, + 1 hr/wk online; Lab Sat 10:30 a.m. - 12:20 p.m., BCC 413, + 2 hrs/wk online. This class has both required in-person meetings and required online meetings. Students must be available to meet in-person for the days/hours listed for this section and may be required to log into their course site multiple times a week to complete the online learning activities as directed. To access Peralta e-mail and Canvas, please visit https://web.peralta.edu/portal/ .					
	Lec		Platz	HYBRID	Berkeley	
	Lec 9:30-10:20 AM	S	Platz	BCC413	Berkeley	
* 20A	INTRODUCTION TO 3D ANIMATION 3 UNITS					
	Introduction to the theory, history and production techniques of 3D Animation					
20492	Lab		Clarke-Miller	ONLINE	Berkeley	
	This is a Hybrid Class: Lec T 1:30 p.m. - 3:20 p.m., BCC 324, + add'l 0.5 hrs/wk online; Lab 1.5 hrs/wk online. This class has both required in-person meetings and required online meetings. Students must be available to meet in-person for the days/hours listed for this section and may be required to log into their course site multiple times a week to complete the online learning activities as directed. To access Peralta e-mail and Canvas, please visit https://web.peralta.edu/portal/ .					
	Lec		Clarke-Miller	HYBRID	Berkeley	
	Lec 1:30-3:20 PM	T	Clarke-Miller	BCC324	Berkeley	
* 20B	3D CHARACTER ANIMATION 3 UNITS					
	Study and practice of creating the illusion of life through techniques of 3D Animation					
20494	Lab 11:00-12:15 PM	S	Carter	ONLINE	Berkeley	
	This is an Online Class. This class has both required online meetings and required online learning activities. Students must be available to meet online for the days/hours listed for this section and log into their course site multiple times a week to complete the online learning activities as directed. To access Peralta e-mail and Canvas, please visit https://web.peralta.edu/portal/ .					
	Lec 8:30-10:45 AM	S	Carter	ONLINE	Berkeley	
* 21A	INTRODUCTION TO 3D MODELING 3 UNITS					
	Introduction to 3D Modeling					
20496	Lab		Schieszler	ONLINE	Berkeley	
	This is an Online Class: M, 6:00 p.m. - 8:15 p.m. lec, + additional 1.5 hrs/wk lab online instruction. This class has both required online meetings and required online learning activities. Students must be available to meet online for the days/hours listed for this section and log into their course site multiple times a week to complete the online learning activities as directed. To access Peralta e-mail and Canvas, please visit https://web.peralta.edu/portal/ .					
	Lec 6:00-8:15 PM	M	Schieszler	ONLINE	Berkeley	
* 22A	3D LAYOUT AND LIGHTING 3 UNITS					
	Dynamic composition and visual development for animation					
	PREREQUISITE: MM/AN 20A.					
23566	Lab 4:00-5:15 PM	M	Clarke-Miller	ONLINE	Berkeley	
	This is an Online Class. This class has both required online meetings and required online learning activities. Students must be available to meet online for the days/hours listed for this section and log into their course site multiple times a week to complete the online learning activities as directed. To access Peralta e-mail and Canvas, please visit https://web.peralta.edu/portal/ .					
	Lec 1:30-3:45 PM	M	Clarke-Miller	ONLINE	Berkeley	

CODE	SEC L/L HOURS	DAYS	INSTRUCTOR	ROOM	COLLEGE
* 25	ANIMATION PRODUCTION	3 UNITS			
	Creating a short animated piece from design through production PREREQUISITE: MM/AN 20A.				
23568	Lab		Clarke-Miller	ONLINE	Berkeley
	<i>This is an Online Class: Lec Th, 6:00 p.m. - 8:15 p.m. online; Lab 1.5 hrs/wk online. This class has both required in-person meetings and required online meetings. Students must be available to meet in-person for the days/hours listed for this section and may be required to log into their course site multiple times a week to complete the online learning activities as directed. To access Peralta e-mail and Canvas, please visit https://web.peralta.edu/portal/.</i>				
	Lec 6:00-8:15 PM	Th	Clarke-Miller	ONLINE	Berkeley
** 40A	INTRODUCTION TO GAME DESIGN	3 UNITS			
	Introduction to game theory and interactive computer game design				
20498	Lab 8:00-9:15 PM	Th	Campbell	ONLINE	Berkeley
	<i>This is an Online Class. This class has both required online meetings and required online learning activities. Students must be available to meet online for the days/hours listed for this section and log into their course site multiple times a week to complete the online learning activities as directed. To access Peralta e-mail and Canvas, please visit https://web.peralta.edu/portal/.</i>				
	Lec 5:30-7:45 PM	Th	Campbell	ONLINE	Berkeley
* 40B	GAME LEVEL DESIGN	3 UNITS			
	Creation of levels for games and simulations PREREQUISITE: MM/AN 40A.				
20500	Lab 8:30-9:45 PM	T	Campbell	ONLINE	Berkeley
	<i>This is an Online Class. This class has both required online meetings and required online learning activities. Students must be available to meet online for the days/hours listed for this section and log into their course site multiple times a week to complete the online learning activities as directed. To access Peralta e-mail and Canvas, please visit https://web.peralta.edu/portal/.</i>				
	Lec 6:00-8:15 PM	T	Campbell	ONLINE	Berkeley
* 41B	VIDEO GAME DEVELOPMENT	3 UNITS			
	Video game development utilizing tools to create interactive game components				
20635	Lab 8:30-9:45 PM	T	Campbell	ONLINE	Berkeley
	Lec 6:00-8:15 PM	T	Campbell	ONLINE	Berkeley
* 55A	ANIMATION AND GAME STUDIO PRACTICE	1 UNIT			
	Animation and game studio practice				
20501	Lab 1:30-5:20 PM	W	Clarke-Miller	BCC324	Berkeley
* 55B	ANIMATION AND GAME STUDIO PRACTICE	1 UNIT			
	Animation and game studio practice				
20502	Lab 1:30-5:20 PM	W	Clarke-Miller	BCC324	Berkeley
510	INTRODUCTION TO 3D MODELING	0 UNIT			
	Introduction to 3D Modeling				
22982	Lab		Schieszler	ONLINE	Berkeley
	<i>This is an Online Class: M, 6:00 p.m. - 8:15 p.m. lec, + additional 1.5 hrs/wk lab online instruction. This class has both required online meetings and required online learning activities. Students must be available to meet online for the days/hours listed for this section and log into their course site multiple times a week to complete the online learning activities as directed. To access Peralta e-mail and Canvas, please visit https://web.peralta.edu/portal/.</i>				
	Lec 6:00-8:15 PM	M	Schieszler	ONLINE	Berkeley

CODE	SEC L/L HOURS	DAYS	INSTRUCTOR	ROOM	COLLEGE
511	3D CHARACTER ANIMATION	0 UNIT			
	Study and practice of creating the illusion of life through techniques of 3D Animation				
23002	Lab 11:00-12:15 PM	S	Carter	ONLINE	Berkeley
	<i>This is an Online Class. This class has both required online meetings and required online learning activities. Students must be available to meet online for the days/hours listed for this section and log into their course site multiple times a week to complete the online learning activities as directed. To access Peralta e-mail and Canvas, please visit https://web.peralta.edu/portal/.</i>				
	Lec 8:30-10:45 AM	S	Carter	ONLINE	Berkeley
512	GAME LEVEL DESIGN	0 UNIT			
	Creation of levels for games and simulations				
22984	Lab 8:30-9:45 PM	T	Campbell	ONLINE	Berkeley
	<i>This is an Online Class. This class has both required online meetings and required online learning activities. Students must be available to meet online for the days/hours listed for this section and log into their course site multiple times a week to complete the online learning activities as directed. To access Peralta e-mail and Canvas, please visit https://web.peralta.edu/portal/.</i>				
	Lec 6:00-8:15 PM	T	Campbell	ONLINE	Berkeley
550	ANIMATION AND GAME STUDIO PRACTICE	0 UNIT			
	Animation and game studio practice				
22985	Lab 1:30-5:20 PM	W	Clarke-Miller	BCC324A	Berkeley
	.				
MULTIMEDIA ARTS DIGITAL IMAGING					MM/DI
* 1A	INTRODUCTION TO DIGITAL ILLUSTRATION	2 UNITS			
	Introduction to principles of digital illustration CO: MMART 132A & 132LA				
20530	Lab 11:00-12:15 PM	M	Kim	ONLINE	Berkeley
	<i>This is an Online Class. This class has both required online meetings and required online learning activities. Students must be available to meet online for the days/hours listed for this section and log into their course site multiple times a week to complete the online learning activities as directed. To access Peralta e-mail and Canvas, please visit https://web.peralta.edu/portal/. If you are having issues enrolling in a class, please contact Mary Clarke-Miller at mclarkemiller@peralta.edu for assistance.</i>				
	Lec 9:30-10:45 AM	M	Kim	ONLINE	Berkeley
* 1LA	INTRODUCTION TO DIGITAL ILLUSTRATION LAB	1 UNIT			
	Practical training for development of multimedia skills presented in MM/DI 001A CO: MMART 132A & 132LA				
20617	Lab 6:00-9:50 PM	Th	Zomorodinia	BCC213	Berkeley
	.				
20643	Lab 1:30-5:20 PM	W	Clarke-Miller	BCC324	Berkeley
	.				
* 3	CONTEMPORARY COLOR	2 UNITS			
	Theory and application of color CO: MMART 129 & 129L				
23343	Lab 3:00-4:15 PM	Th	Staff	ONLINE	Berkeley
	<i>This is an Online Class. This class has both required online meetings and required online learning activities. Students must be available to meet online for the days/hours listed for this section and log into their course site multiple times a week to complete the online learning activities as directed. To access Peralta e-mail and Canvas, please visit https://web.peralta.edu/portal/. If you are having issues enrolling in a class, please contact Mary Clarke-Miller at mclarkemiller@peralta.edu for assistance.</i>				
	Lec 1:30-2:45 PM	Th	Staff	ONLINE	Berkeley

CODE	SEC L/L HOURS	DAYS	INSTRUCTOR	ROOM	COLLEGE
* 3L	CONTEMPORARY COLOR LAB				1 UNIT
	Individualized instruction on the development of projects on the theory and application of color CO: MMART 129 & 129L				
23344	Lab 6:00-9:50 PM	Th	Zomorodinia	BCC213	Berkeley
23345	Lab 1:30-5:20 PM	W	Clarke-Miller	BCC324	Berkeley
* 4	INTRODUCTION TO PHOTOSHOP				2 UNITS
	Introduction to basic image editing and digital illustration using Photoshop CO: MMART 131A & 131LA				
20516	Lab 11:00-12:15 PM	Th	Silverberg	ONLINE	Berkeley
	<i>This is an Online Class. This class has both required online meetings and required online learning activities. Students must be available to meet online for the days/hours listed for this section and log into their course site multiple times a week to complete the online learning activities as directed. To access Peralta e-mail and Canvas, please visit https://web.peralta.edu/portal/. If you are having issues enrolling in a class, please contact Mary Clarke-Miller at mclarkemiller@peralta.edu for assistance.</i>				
	Lec 9:30-10:45 AM	Th	Silverberg	ONLINE	Berkeley
* 4L	INTRODUCTION TO PHOTOSHOP LAB				1 UNIT
	Practical training for the development of multimedia skills presented in MM/DI 004 CO: MMART 131A & 131LA				
20618	Lab 6:00-9:50 PM	Th	Zomorodinia	BCC213	Berkeley
20644	Lab 1:30-5:20 PM	W	Clarke-Miller	BCC324	Berkeley
* 11	PUBLICATION AND PAGE DESIGN				3 UNITS
	Publication and page design				
23570	Lab		Kenney	ONLINE	Berkeley
	<i>This is an Online Class. This class has no required online meetings. Students are expected to log into their course multiple times a week and complete learning activities as directed. To access Peralta e-mail and Canvas, please visit https://web.peralta.edu/portal/.</i>				
	Lec		Kenney	ONLINE	Berkeley
* 15A	INTRODUCTION TO 3D MOTION GRAPHICS				3 UNITS
	Introduction to theory and design of 3D motion graphics				
20522	Lab 8:30-9:45 PM	Th	Bohbot	ONLINE	Berkeley
	<i>This is an Online Class. This class has both required online meetings and required online learning activities. Students must be available to meet online for the days/hours listed for this section and log into their course site multiple times a week to complete the online learning activities as directed. To access Peralta e-mail and Canvas, please visit https://web.peralta.edu/portal/.</i>				
	Lec 6:00-8:15 PM	Th	Bohbot	ONLINE	Berkeley
* 15B	INTERMEDIATE 3D MOTION GRAPHICS				3 UNITS
	Intermediate 3D motion graphics PREREQUISITE:MM/DI 15A				
20524	Lab 8:30-9:45 PM	Th	Bohbot	ONLINE	Berkeley
	<i>This is an Online Class. This class has both required online meetings and required online learning activities. Students must be available to meet online for the days/hours listed for this section and log into their course site multiple times a week to complete the online learning activities as directed. To access Peralta e-mail and Canvas, please visit https://web.peralta.edu/portal/.</i>				
	Lec 6:00-8:15 PM	Th	Bohbot	ONLINE	Berkeley

CODE	SEC L/L HOURS	DAYS	INSTRUCTOR	ROOM	COLLEGE
* 20A	INTRODUCTION TO DIGITAL PHOTOGRAPHY				2 UNITS
	Introduction to composition and image editing in digital photography CO: MMART 133A & 133LA				
20557	Lab		Pack	ONLINE	Berkeley
	<i>This is an Online Class. This class has no required online meetings. Students are expected to log into their course multiple times a week and complete learning activities as directed. To access Peralta e-mail and Canvas, please visit https://web.peralta.edu/portal/. If you are having issues enrolling in a class, please contact Mary Clarke-Miller at mclarkemiller@peralta.edu for assistance.</i>				
	Lec		Pack	ONLINE	Berkeley
* 20B	INTERMEDIATE DIGITAL PHOTOGRAPHY				3 UNITS
	Intermediate theory and practice of digital photography CO: MMART 133B & 133LB				
20596	Lab 4:00-5:15 PM	W	Yashar	BCC213	Berkeley
	Lec 1:30-3:45 PM	W	Yashar	BCC213	Berkeley
* 20LA	INTRODUCTION TO DIGITAL PHOTOGRAPHY LAB				1 UNIT
	Practical training for development of multimedia skills presented in MM/DI 020 CO: MMART 133A & 133LA				
20558	Lab 6:00-9:50 PM	Th	Zomorodinia	BCC213	Berkeley
20645	Lab 1:30-5:20 PM	W	Clarke-Miller	BCC324	Berkeley
* 23	DIGITAL PRINTING FOR PHOTOGRAPHERS				3 UNITS
	Introduction to digital printing for photographers CO: MMART 136 & 136L				
23347	Lab 8:30-9:45 PM	W	Yashar	BCC213	Berkeley
	Lec 6:00-8:15 PM	W	Yashar	BCC213	Berkeley
* 33	TYPOGRAPHY DESIGN				3 UNITS
	History, theory and contemporary practices of typography in the practice of design				
23560	Lab		Kenney	ONLINE	Berkeley
	<i>This is an Online Class. This class has no required online meetings. Students are expected to log into their course multiple times a week and complete learning activities as directed. To access Peralta e-mail and Canvas, please visit https://web.peralta.edu/portal/.</i>				
	Lec		Kenney	ONLINE	Berkeley
* 45A	DIGITAL PRINTING STUDIO PRACTICE I				2 UNITS
	Project-based study of digital printmaking CO: MMART 135A & 135LA				
20526	Lab 7:30-8:45 PM	T	Ruckman	BCC213	Berkeley
	Lec 6:00-7:15 PM	T	Ruckman	BCC213	Berkeley
* 45LA	DIGITAL PRINTING STUDIO PRACTICE I LAB				1 UNIT
	Practical training for development of multimedia skills presented in MM/DI 045A CO: MMART 135A & 135LA				
20619	Lab 6:00-9:50 PM	Th	Zomorodinia	BCC213	Berkeley
20646	Lab 1:30-5:20 PM	W	Clarke-Miller	BCC324	Berkeley

CODE	SEC L/L HOURS	DAYS	INSTRUCTOR	ROOM	COLLEGE
504A	INTRODUCTION TO DIGITAL ILLUSTRATION				0 UNIT
	Introduction to principles of digital illustration				
22987	Lab 11:00-12:15 PM M		Kim	ONLINE	Berkeley
	<i>This is an Online Class. This class has both required online meetings and required online learning activities. Students must be available to meet online for the days/hours listed for this section and log into their course site multiple times a week to complete the online learning activities as directed. To access Peralta e-mail and Canvas, please visit https://web.peralta.edu/portal/.</i>				
	Lec 9:30-10:45 AM M		Kim	ONLINE	Berkeley
510	PHOTOSHOP				0 UNIT
	Introduction to basic image editing and digital illustration using Photoshop				
22938	Lab 11:00-12:15 PM Th		Silverberg	ONLINE	Berkeley
	<i>This is an Online Class. This class has both required online meetings and required online learning activities. Students must be available to meet online for the days/hours listed for this section and log into their course site multiple times a week to complete the online learning activities as directed. To access Peralta e-mail and Canvas, please visit https://web.peralta.edu/portal/.</i>				
	Lec 9:30-10:45 AM Th		Silverberg	ONLINE	Berkeley
512	DIGITAL PRINTING				0 UNIT
	Digital printmaking				
22930	Lab 7:30-8:45 PM T		Ruckman	BCC213	Berkeley
	Lec 6:00-7:15 PM T		Ruckman	BCC213	Berkeley
515A	INTRODUCTION TO 3D MOTION GRAPHICS				0 UNIT
	Introduction to theory and design of 3D motion graphics				
22992	Lab 8:30-9:45 PM Th		Bohbot	ONLINE	Berkeley
	<i>This is an Online Class. This class has both required online meetings and required online learning activities. Students must be available to meet online for the days/hours listed for this section and log into their course site multiple times a week to complete the online learning activities as directed. To access Peralta e-mail and Canvas, please visit https://web.peralta.edu/portal/. Cost Cutter Alert: This course section uses only zero-cost course materials. Course materials are provided digitally free of charge. Printed materials are sometimes available for purchase.</i>				
	Lec 6:00-8:15 PM Th		Bohbot	ONLINE	Berkeley
520A	INTRODUCTION TO DIGITAL PHOTOGRAPHY				0 UNIT
	Introduction to composition and image editing in digital photography				
23017	Lab		Pack	ONLINE	Berkeley
	<i>This is an Online Class. This class has no required online meetings. Students are expected to log into their course multiple times a week and complete learning activities as directed. To access Peralta e-mail and Canvas, please visit https://web.peralta.edu/portal/.</i>				
	Lec		Pack	ONLINE	Berkeley
520B	INTERMEDIATE DIGITAL PHOTOGRAPHY				0 UNIT
	Intermediate theory and practice of digital photography				
	PREREQUISITE: MM/DI 520A				
23010	Lab 4:00-5:15 PM W		Yashar	BCC213	Berkeley
	Lec 1:30-3:45 PM W		Yashar	BCC213	Berkeley
550	DESIGN STUDIO PRACTICE				0 UNIT
	Design Studio Practice				
22932	Lab 1:30-5:20 PM W		Clarke-Miller	BCC324B	Berkeley
23004	Lab 6:00-9:50 PM Th		Zomorodinia	BCC213	Berkeley.

CODE	SEC L/L HOURS	DAYS	INSTRUCTOR	ROOM	COLLEGE
MULTIMEDIA ARTS MOBILE AND WEB					
** 1A	INTRODUCTION TO WEB DESIGN				2 UNITS
	Introduction to web design				
	CO:MMART 164 & 164L				
20481	Lab		Hoffman	ONLINE	Berkeley
	<i>02/07/2022 - 05/27/2022 Late start class, begins Mon, 2/07/22. This is an Online Class. This class has no required online meetings. Students are expected to log into their course multiple times a week and complete learning activities as directed. To access Peralta e-mail and Canvas, please visit https://web.peralta.edu/portal/. If you are having issues enrolling in a class, please contact Mary Clarke-Miller at mclarkemiller@peralta.edu for assistance.</i>				
	Lec		Hoffman	ONLINE	Berkeley
	02/07/2022 - 05/27/2022				
20483	Lab		Hoffman	ONLINE	Berkeley
	<i>02/07/2022 - 05/27/2022 Late start class, begins Mon, 2/07/22. This is an Online Class. This class has no required online meetings. Students are expected to log into their course multiple times a week and complete learning activities as directed. To access Peralta e-mail and Canvas, please visit https://web.peralta.edu/portal/. If you are having issues enrolling in a class, please contact Mary Clarke-Miller at mclarkemiller@peralta.edu for assistance.</i>				
	Lec		Hoffman	ONLINE	Berkeley
	02/07/2022 - 05/27/2022.				
** 1LA	INTRODUCTION TO WEB DESIGN LAB				1 UNIT
	Practical training for development of multimedia skills presented in MM/MW 001A				
	CO:MMART 164 & 164L				
20484	Lab		Hoffman	ONLINE	Berkeley
	<i>02/07/2022 - 05/27/2022 Late start class, begins Mon, 2/07/22. This is an Online Class. This class has no required online meetings. Students are expected to log into their course multiple times a week and complete learning activities as directed. To access Peralta e-mail and Canvas, please visit https://web.peralta.edu/portal/. If you are having issues enrolling in a class, please contact Mary Clarke-Miller at mclarkemiller@peralta.edu for assistance.</i>				
* 2	FUNDAMENTALS OF GRAPHIC VISUALIZATION				2 UNITS
	Graphic visualization				
	CO:MMART 165 & 165L				
20621	Lab		Hoffman	ONLINE	Berkeley
	<i>02/07/2022 - 05/27/2022 Late start class, begins Mon, 2/07/22. This is an Online Class. This class has no required online meetings. Students are expected to log into their course multiple times a week and complete learning activities as directed. To access Peralta e-mail and Canvas, please visit https://web.peralta.edu/portal/. If you are having issues enrolling in a class, please contact Mary Clarke-Miller at mclarkemiller@peralta.edu for assistance.</i>				
	Lec		Hoffman	ONLINE	Berkeley
	02/07/2022 - 05/27/2022				
* 2L	FUNDAMENTALS OF GRAPHIC VISUALIZATION LAB				1 UNIT
	Practical training for development of multimedia skills presented in MM/MW 002				
	CO:MMART 165 & 165L				
20623	Lab		Dickinson	ONLINE	Berkeley
	<i>02/07/2022 - 05/27/2022 Late start class, begins Mon, 2/07/22. This is an Online Class. This class has no required online meetings. Students are expected to log into their course multiple times a week and complete learning activities as directed. To access Peralta e-mail and Canvas, please visit https://web.peralta.edu/portal/. If you are having issues enrolling in a class, please contact Mary Clarke-Miller at mclarkemiller@peralta.edu for assistance.</i>				

CODE	SEC	L/L HOURS	DAYS	INSTRUCTOR	ROOM	COLLEGE
MULTIMEDIA ARTS VIDEO						MM/VI
* 1A	INTRODUCTION TO NARRATIVE SCRIPTWRITING					3 UNITS
	Theory and practice of narrative scriptwriting					
20599	Lec		Wolff	HYBRID	Berkeley	
	This is a Hybrid Class: Th, 10:30 a.m. - 11:50 a.m., BCC 216, + 1.5 hrs/wk online. This class has both required in-person meetings and required online meetings. Students must be available to meet in-person for the days/hours listed for this section and may be required to log into their course site multiple times a week to complete the online learning activities as directed. To access Peralta e-mail and Canvas, please visit https://web.peralta.edu/portal/.					
20599	Lec	10:30-11:45 AM	Th	Wolff	BCC216	Berkeley
	This is a Hybrid Class: Th, 10:30 a.m. - 11:50 a.m., BCC 216, + 1.5 hrs/wk online. This class has both required in-person meetings and required online meetings. Students must be available to meet in-person for the days/hours listed for this section and may be required to log into their course site multiple times a week to complete the online learning activities as directed. To access Peralta e-mail and Canvas, please visit https://web.peralta.edu/portal/.					
** 9A	INTRODUCTION TO VIDEO PRODUCTION					4 UNITS
	Theory and practice of shooting video in studio and field environments					
20504	Lab			Newman	HYBRID	Berkeley
	This is a Hybrid Class: Lec Th, 10:00 a.m. - 11:50 a.m., BCC218, + additional 1 hr/wk; Lab Th 1:30 p.m. - 3:20 p.m. lab + additional 2 hrs/wk online instruction. This class has both required online meetings and required online learning activities. Students must be available to meet online for the days/hours listed for this section and log into their course site multiple times a week to complete the online learning activities as directed. To access Peralta e-mail and Canvas, please visit https://web.peralta.edu/portal/. Cost Cutter Alert: This course section uses only zero-cost course materials. Course materials are provided digitally free of charge. Printed materials are sometimes available for purchase.					
20504	Lab	1:30-3:20 PM	Th	Newman	BCC218	Berkeley
	This is a Hybrid Class: Lec Th, 10:00 a.m. - 11:50 a.m., BCC218, + additional 1 hr/wk; Lab Th 1:30 p.m. - 3:20 p.m. lab + additional 2 hrs/wk online instruction. This class has both required online meetings and required online learning activities. Students must be available to meet online for the days/hours listed for this section and log into their course site multiple times a week to complete the online learning activities as directed. To access Peralta e-mail and Canvas, please visit https://web.peralta.edu/portal/. Cost Cutter Alert: This course section uses only zero-cost course materials. Course materials are provided digitally free of charge. Printed materials are sometimes available for purchase.					
	Lec			Newman	HYBRID	Berkeley
	Lec	10:00-11:50 AM	Th	Newman	BCC218	Berkeley
20506	Lab			Hutcherson	ONLINE	Berkeley
	This is a Hybrid Class: Lec Sat, 10:00 a.m. - 11:50 a.m., BCC218, + additional 1 hr/wk; Lab Sat 1:30 p.m. - 3:20 p.m. lab + additional 2 hrs/wk online instruction. This class has both required online meetings and required online learning activities. Students must be available to meet online for the days/hours listed for this section and log into their course site multiple times a week to complete the online learning activities as directed. To access Peralta e-mail and Canvas, please visit https://web.peralta.edu/portal/. Cost Cutter Alert: This course section uses only zero-cost course materials. Course materials are provided digitally free of charge. Printed materials are sometimes available for purchase.					
20506	Lab	1:30-3:20 PM	S	Hutcherson	BCC218	Berkeley
	This is a Hybrid Class: Lec Sat, 10:00 a.m. - 11:50 a.m., BCC218, + additional 1 hr/wk; Lab Sat 1:30 p.m. - 3:20 p.m. lab + additional 2 hrs/wk online instruction. This class has both required online meetings and required online learning activities. Students must be available to meet online for the days/hours listed for this section and log into their course site multiple times a week to complete the online learning activities as directed. To access Peralta e-mail and Canvas, please visit https://web.peralta.edu/portal/. Cost Cutter Alert: This course section uses only zero-cost course materials. Course materials are provided digitally free of charge. Printed materials are sometimes available for purchase.					
	Lec			Hutcherson	HYBRID	Berkeley
	Lec	10:00-11:50 AM	S	Hutcherson	BCC218	Berkeley

CODE	SEC	L/L HOURS	DAYS	INSTRUCTOR	ROOM	COLLEGE
* 9B	VIDEO PRODUCTION II: CINEMATOGRAPHY AND VISUAL STORYTELLING					3 UNITS
Directing and producing a video project from script to screen						
PREREQUISITE:MMART 141A OR MM/VI 9A						
20598	Lab			Newman	HYBRID	Berkeley
This is a Hybrid Class: Lec M, 2:00 p.m. - 3:50 p.m. BCC218; Lab M 4:00 p.m. - 5:50 p.m., BCC 218, + additional 1 hr/wk online.. This class has both required in-person meetings and required online meetings. Students must be available to meet in-person for the days/hours listed for this section and may be required to log into their course site multiple times a week to complete the online learning activities as directed. To access Peralta e-mail and Canvas, please visit https://web.peralta.edu/portal/ .						
20598	Lab 4:00-5:50 PM	M		Newman	BCC218	Berkeley
This is a Hybrid Class: Lec M, 2:00 p.m. - 3:50 p.m. BCC218; Lab M 4:00 p.m. - 5:50 p.m., BCC 218, + additional 1 hr/wk online.. This class has both required in-person meetings and required online meetings. Students must be available to meet in-person for the days/hours listed for this section and may be required to log into their course site multiple times a week to complete the online learning activities as directed. To access Peralta e-mail and Canvas, please visit https://web.peralta.edu/portal/ .						
	Lec 2:00-3:50 PM	M		Newman	BCC218	Berkeley
* 9D	VIDEO PRODUCTION IV: ADVANCED TEAM PROJECTS					3 UNITS
Creation of completed film						
PREREQUISITE:MMART 141A OR MM/VI 9A						
23355	Lab			Newman	HYBRID	Berkeley
This is a Hybrid Class: Lec T, 10:00 a.m. - 11:50 a.m. BCC218; Lab T 1:30 p.m. - 3:20 p.m., BCC 218, + additional 2 hrs/wk online.. This class has both required in-person meetings and required online meetings. Students must be available to meet in-person for the days/hours listed for this section and may be required to log into their course site multiple times a week to complete the online learning activities as directed. To access Peralta e-mail and Canvas, please visit https://web.peralta.edu/portal/ .						
23355	Lab 1:30-3:20 PM	T		Newman	BCC218	Berkeley
This is a Hybrid Class: Lec T, 10:00 a.m. - 11:50 a.m. BCC218; Lab T 1:30 p.m. - 3:20 p.m., BCC 218, + additional 2 hrs/wk online.. This class has both required in-person meetings and required online meetings. Students must be available to meet in-person for the days/hours listed for this section and may be required to log into their course site multiple times a week to complete the online learning activities as directed. To access Peralta e-mail and Canvas, please visit https://web.peralta.edu/portal/ .						
	Lec 10:00-11:50 AM	T		Newman	BCC218	Berkeley
* 15	DOCUMENTARY PRODUCTION AND EDITING					3 UNITS
Theory and practice of documentary video production						
PREREQUISITE:MMART 141A OR MM/VI 9A						
20508	Lab 11:00-12:15 PM	W		Newman	BCC218	Berkeley
This is an Hybrid Class: Lec W, 9:30 a.m. - 10:45 a.m., BCC 216, + 1 hr/wk online; Lab W 11:00 a.m. - 12:15 p.m., BCC216. This class has both required online meetings and required online learning activities. Students must be available to meet online for the days/hours listed for this section and log into their course site multiple times a week to complete the online learning activities as directed. To access Peralta e-mail and Canvas, please visit https://web.peralta.edu/portal/ .						
	Lec			Newman	HYBRID	Berkeley
	Lec 9:30-10:45 AM	W		Newman	BCC218	Berkeley
* 16	SOCIAL MEDIA STORYTELLING					3 UNITS
Social media with emphasis on storytelling						
PREREQUISITE:MM/VI 009 OR 020						
20625	Lab			Greenberg	ONLINE	Berkeley
This is an Online Class: Lec W, 6:00 p.m. - 6:50 p.m. online, + addt'l 1.5 hrs/wk online; Lab W 7:00 p.m. - 7:50 p.m. online, + addt'l 0.5 hrs/wk online. This class has both required online meetings and required online learning activities. Students must be available to meet online for the days/hours listed for this section and log into their course site multiple times a week to complete the online						

CODE	SEC L/L HOURS	DAYS	INSTRUCTOR	ROOM	COLLEGE
learning activities as directed. To access Peralta e-mail and Canvas, please visit https://web.peralta.edu/portal/ .					
20625	Lab 7:00-7:50 PM	W	Greenberg	ONLINE	Berkeley
This is an Online Class: Lec W, 6:00 p.m. - 6:50 p.m. online, + addt'l 1.5 hrs/wk online; Lab W 7:00 p.m. - 7:50 p.m. online, + addt'l 0.5 hrs/wk online. This class has both required online meetings and required online learning activities. Students must be available to meet online for the days/hours listed for this section and log into their course site multiple times a week to complete the online learning activities as directed. To access Peralta e-mail and Canvas, please visit https://web.peralta.edu/portal/ .					
	Lec		Greenberg	ONLINE	Berkeley
	Lec 6:00-6:50 PM	W	Greenberg	ONLINE	Berkeley
* 20A	EDITING I: INTRODUCTION TO VIDEO EDITING				2 UNITS
Theory and practice of digital video editing CO:MMART 150A & 150LA					
20532	Lab		Simpson	HYBRID	Berkeley
.					
20532	Lab 8:00-8:50 PM	T	Simpson	BCC227	Berkeley
.					
	Lec		Simpson	HYBRID	Berkeley
	Lec 7:00-7:50 PM	T	Simpson	BCC227	Berkeley
* 20B	EDITING II: TECHNICAL SKILLS				2 UNITS
Continuing development of technical video editing skills CO:MMART 150B & 150LB					
20534	Lab 11:00-12:15 PM	F	Chauvet	BCC227	Berkeley
.					
	Lec 9:30-10:45 AM	F	Chauvet	BCC227	Berkeley
* 20LA	EDITING I: INTRODUCTION TO VIDEO EDITING LAB				1 UNIT
Editing I CO:MMART 150A & 150LA					
20535	Lab		Simpson	HYBRID	Berkeley
This is a Hybrid Class: T, 4:00 p.m. -6:15 p.m., BCC 227, + 1.5 hrs/wk online. This class has both required in-person meetings and required online meetings. Students must be available to meet in-person for the days/hours listed for this section and may be required to log into their course site multiple times a week to complete the online learning activities as directed. To access Peralta e-mail and Canvas, please visit https://web.peralta.edu/portal/ .					
20535	Lab 4:00-6:15 PM	T	Simpson	BCC227	Berkeley
This is a Hybrid Class: T, 4:00 p.m. -6:15 p.m., BCC 227, + 1.5 hrs/wk online. This class has both required in-person meetings and required online meetings. Students must be available to meet in-person for the days/hours listed for this section and may be required to log into their course site multiple times a week to complete the online learning activities as directed. To access Peralta e-mail and Canvas, please visit https://web.peralta.edu/portal/ .					
20536	Lab		Simpson	ONLINE	Berkeley
This is a Online Class: F, 2:00 p.m.- 4:50 p.m. online, + addt'l 1 hr/wk online. This class has both required online meetings and required online learning activities. Students must be available to meet online for the days/hours listed for this section and log into their course site multiple times a week to complete the online learning activities as directed. To access Peralta e-mail and Canvas, please visit https://web.peralta.edu/portal/ .					
20536	Lab 2:00-4:50 PM	F	Simpson	ONLINE	Berkeley
This is a Online Class: F, 2:00 p.m.- 4:50 p.m. online, + addt'l 1 hr/wk online. This class has both required online meetings and required online learning activities. Students must be available to meet online for the days/hours listed for this section and log into their course site multiple times a week to complete the online learning activities as directed. To access Peralta e-mail and Canvas, please visit https://web.peralta.edu/portal/ .					
* 20LB	EDITING II: TECHNICAL SKILLS LAB				1 UNIT
Practical training for development of multimedia skills presented in MM/VI 020B CO:MMART 150B & 150LB					

CODE	SEC L/L HOURS	DAYS	INSTRUCTOR	ROOM	COLLEGE
20538	Lab		Simpson	HYBRID	Berkeley
This is a Hybrid Class: T, 4:00 p.m. -6:15 p.m., BCC 227, + 1.5 hrs/wk online. This class has both required in-person meetings and required online meetings. Students must be available to meet in-person for the days/hours listed for this section and may be required to log into their course site multiple times a week to complete the online learning activities as directed. To access Peralta e-mail and Canvas, please visit https://web.peralta.edu/portal/ .					
20538	Lab 4:00-6:15 PM	T	Simpson	BCC227	Berkeley
This is a Hybrid Class: T, 4:00 p.m. -6:15 p.m., BCC 227, + 1.5 hrs/wk online. This class has both required in-person meetings and required online meetings. Students must be available to meet in-person for the days/hours listed for this section and may be required to log into their course site multiple times a week to complete the online learning activities as directed. To access Peralta e-mail and Canvas, please visit https://web.peralta.edu/portal/ .					
20539	Lab		Simpson	ONLINE	Berkeley
This is a Online Class: F, 2:00 p.m.- 4:50 p.m. online, + addt'l 1 hr/wk online. This class has both required online meetings and required online learning activities. Students must be available to meet online for the days/hours listed for this section and log into their course site multiple times a week to complete the online learning activities as directed. To access Peralta e-mail and Canvas, please visit https://web.peralta.edu/portal/ .					
20539	Lab 2:00-4:50 PM	F	Simpson	ONLINE	Berkeley
This is a Online Class: F, 2:00 p.m.- 4:50 p.m. online, + addt'l 1 hr/wk online. This class has both required online meetings and required online learning activities. Students must be available to meet online for the days/hours listed for this section and log into their course site multiple times a week to complete the online learning activities as directed. To access Peralta e-mail and Canvas, please visit https://web.peralta.edu/portal/ .					
** 24A SOUND DESIGN I			2 UNITS		
Theory and practice of sound design					
CO: MMART 148A & 148LA					
20510	Lab 11:00-12:15 PM	M	Peterson	BCC227	Berkeley
.					
	Lec 9:30-10:45 AM	M	Peterson	BCC227	Berkeley
** 24LA SOUND DESIGN I LAB			1 UNIT		
Practical training for development of multimedia skills presented in MM/VI 024A					
CO: MMART 148A & 148LA					
20511	Lab		Simpson	HYBRID	Berkeley
This is a Hybrid Class: T, 4:00 p.m. -6:15 p.m., BCC 227, + 1.5 hrs/wk online. This class has both required in-person meetings and required online meetings. Students must be available to meet in-person for the days/hours listed for this section and may be required to log into their course site multiple times a week to complete the online learning activities as directed. To access Peralta e-mail and Canvas, please visit https://web.peralta.edu/portal/ .					
20511	Lab 4:00-6:15 PM	T	Simpson	BCC227	Berkeley
This is a Hybrid Class: T, 4:00 p.m. -6:15 p.m., BCC 227, + 1.5 hrs/wk online. This class has both required in-person meetings and required online meetings. Students must be available to meet in-person for the days/hours listed for this section and may be required to log into their course site multiple times a week to complete the online learning activities as directed. To access Peralta e-mail and Canvas, please visit https://web.peralta.edu/portal/ .					
20512	Lab		Simpson	ONLINE	Berkeley
This is a Online Class: F, 2:00 p.m.- 4:50 p.m. online, + addt'l 1 hr/wk online. This class has both required online meetings and required online learning activities. Students must be available to meet online for the days/hours listed for this section and log into their course site multiple times a week to complete the online learning activities as directed. To access Peralta e-mail and Canvas, please visit https://web.peralta.edu/portal/ .					
20512	Lab 2:00-4:50 PM	F	Simpson	ONLINE	Berkeley
This is a Online Class: F, 2:00 p.m.- 4:50 p.m. online, + addt'l 1 hr/wk online. This class has both required online meetings and required online learning activities. Students must be available to meet online for the days/hours listed for this section and log into their course site multiple times a week to complete the online learning activities as directed. To access Peralta e-mail and Canvas, please visit https://web.peralta.edu/portal/ .					

CODE	SEC	L/L HOURS	DAYS	INSTRUCTOR	ROOM	COLLEGE
------	-----	-----------	------	------------	------	---------

MUSIC

** 10	MUSIC APPRECIATION	3 UNITS
	Survey designed to enhance the enjoyment of music with emphasis on listening	
20269	Lec 1:30-2:45 PM TTh	Mobley BCC54 Berkeley
20609	Lec	Mobley ONLINE Berkeley
	Second 8 wks class, 3/21-5/20/22. This is an Online Class. This class has no required online meetings. Students are expected to log into their course multiple times a week and complete learning activities as directed. To access Peralta e-mail and Canvas, please visit https://web.peralta.edu/portal/ .	
** 15A	JAZZ, BLUES AND POPULAR MUSIC IN THE AMER. CULTURE	3 UNITS
	Historical and critical analysis of unique American music	
20187	Lec 4:30-5:45 PM TTh	Mobley BCC54 Berkeley
	Fulfills Ethnic Studies requirement for AA/AS degree.	
20188	Lec	Mobley ONLINE Berkeley
	Fulfills Ethnic Studies requirement for AA/AS degree. This is an Online Class. This class has no required online meetings. Students are expected to log into their course multiple times a week and complete learning activities as directed. To access Peralta e-mail and Canvas, please visit https://web.peralta.edu/portal/ .	
** 15B	JAZZ, BLUES, AND POPULAR MUSIC IN THE AMERICAN CULTURE	3 UNITS
	Study of contemporary music scene with in-depth investigation of trends in artistic expression	
20189	Lec	Mobley ONLINE Berkeley
	2nd 8 wks course: 3/21-5/20/22. Fulfills Ethnic Studies requirement for AA/AS degree. This is an Online Class. This class has no required online meetings. Students are expected to log into their course multiple times a week and complete learning activities as directed. To access Peralta e-mail and Canvas, please visit https://web.peralta.edu/portal/ .	

PHILOSOPHY

** 1	INTRODUCTION TO PHILOSOPHY	3 UNITS
	Study of selected classic examples of original works of philosophers	
20190	Lec	Krupnick ONLINE Berkeley
	This is an Online Class. This class has no required online meetings. Students are expected to log into their course multiple times a week and complete learning activities as directed. To access Peralta e-mail and Canvas, please visit https://web.peralta.edu/portal/ .	
20192	Lec	Krupnick ONLINE Berkeley
	This is an Online Class. This class has no required online meetings. Students are expected to log into their course multiple times a week and complete learning activities as directed. To access Peralta e-mail and Canvas, please visit https://web.peralta.edu/portal/ .	
23134	Lec 1:30-2:45 PM MW	Gerlach BCC51 Berkeley
	Cost Cutter Alert: This course section uses only zero-cost course materials. Course materials are provided digitally free of charge. Printed materials are sometimes available for purchase.	
** 2	SOCIAL AND POLITICAL PHILOSOPHY	3 UNITS
	Focus on classic examples of social and political philosophy in Western civilization	
20586	Lec 1:30-2:45 PM TTh	Lispi BCC55 Berkeley
	Cost Cutter Alert: This course section uses only zero-cost course materials. Course materials are provided digitally free of charge. Printed materials are sometimes available for purchase.	
** 11	FORMAL LOGIC	3 UNITS
	Principles of valid deductive reasoning	
23545	Lec 9:30-10:45 AM MW	Krupnick BCC51 Berkeley

MUSIC

CODE	SEC	L/L HOURS	DAYS	INSTRUCTOR	ROOM	COLLEGE
------	-----	-----------	------	------------	------	---------

<i>Cost Cutter Alert: This course section uses only zero-cost course materials. Course materials are provided digitally free of charge. Printed materials are sometimes available for purchase.</i>					
** 20B	HISTORY OF MODERN EUROPEAN PHILOSOPHY				3 UNITS
	Chronological development of leading philosophical perspectives of Modern Europe from the Renaissance to present				
20193	Lec 11:00-12:15 PM TTh	Gerlach	BCC54	Berkeley	
	<i>Cost Cutter Alert: This course section uses only zero-cost course materials. Course materials are provided digitally free of charge. Printed materials are sometimes available for purchase.</i>				
** 35	FEMINIST PHILOSOPHY				3 UNITS
	Introduction to feminist philosophy through the study of different philosophical approaches to and bases for feminism				
20191	Lec 3:00-5:50 PM M	Doubiago	BCC34	Berkeley	
	<i>Also listed as WS 35 (class #20223).</i>				

PHYSICAL SCIENCE**PHYSC**

** 20	INTRODUCTION TO THE MARINE ENVIRONMENT			3 UNITS
	Introduction to the oceans			
20298	Lec	Nelson ONLINE	Berkeley	
	<i>This is an Online Class: M, 5:00 p.m. - 6:50 p.m., + additional 1 hr/wk online instruction. This class has both required online meetings and required online learning activities. Students must be available to meet online for the days/ hours listed for this section and log into their course site multiple times a week to complete the online learning activities as directed. To access Peralta e-mail and Canvas, please visit https://web.peralta.edu/portal/. The faculty for this course may require use of a laptop/desktop camera for exams and/or quizzes.</i>			
20298	Lec 5:00-6:50 PM	M Nelson	ONLINE Berkeley	
	<i>This is an Online Class: M, 5:00 p.m. - 6:50 p.m., + additional 1 hr/wk online instruction. This class has both required online meetings and required online learning activities. Students must be available to meet online for the days/ hours listed for this section and log into their course site multiple times a week to complete the online learning activities as directed. To access Peralta e-mail and Canvas, please visit https://web.peralta.edu/portal/. The faculty for this course may require use of a laptop/desktop camera for exams and/or quizzes.</i>			

PHYSICS**PHYS**

** 3B	GENERAL PHYSICS	5 UNITS	
	Comprehensive study of major topics of physics		
	PREREQUISITE: PHYS 3A		
20245	Lab 1:30-4:20 PM M	Monsalve Santa BCC518 Berkeley	
	<i>This is a Hybrid Class: Lec MW 9:30 a.m.-11:20 a.m. online; Lab M, 1:30 p.m. - 4:20 p.m., BCC 518. This class has both required in-person meetings and required online meetings. Students must be available to meet in-person for the days/hours listed for this section and may be required to log into their course site multiple times a week to complete the online learning activities as directed. To access Peralta e-mail and Canvas, please visit https://web.peralta.edu/portal/. The faculty for this course may require use of a laptop/desktop camera for exams and/or quizzes.</i>		
	Lec 9:30-11:20 AM M W	Monsalve Santa ONLINE Berkeley	
23647	Lab 7:00-9:50 PM M	Fillingim BCC518 Berkeley	
	Lec 5:00-6:50 PM M W	Fillingim BCC52 Berkeley	
** 4B	GENERAL PHYSICS WITH CALCULUS	5 UNITS	
	Comprehensive study of major topics of physics		
	PREREQUISITE: PHYS 4A AND MATH 3B		
20239	Lab 1:30-4:20 PM T	Monsalve Santa BCC518 Berkeley	
	<i>This is a Hybrid Class: Lec TTh 9:30 a.m.-11:20 a.m. online; Lab T, 1:30 p.m. - 4:20 p.m., BCC 518. This class has both required in-person meetings and required</i>		

CODE	SEC L/L HOURS	DAYS	INSTRUCTOR	ROOM	COLLEGE
	online meetings. Students must be available to meet in-person for the days/hours listed for this section and may be required to log into their course site multiple times a week to complete the online learning activities as directed. To access Peralta e-mail and Canvas, please visit https://web.peralta.edu/portal/ . The faculty for this course may require use of a laptop/desktop camera for exams and/or quizzes.				
	Lec 9:30-11:20 AM	M W	Monsalve Santa	ONLINE	Berkeley
20289	Lab 1:30-4:20 PM	Th	Monsalve Santa	BCC518	Berkeley
	This is a Hybrid Class: Lec TTh 9:30 a.m.-11:20 a.m. online; Lab Th, 1:30 p.m. - 4:20 p.m., BCC 518. This class has both required in-person meetings and required online meetings. Students must be available to meet in-person for the days/hours listed for this section and may be required to log into their course site multiple times a week to complete the online learning activities as directed. To access Peralta e-mail and Canvas, please visit https://web.peralta.edu/portal/ . The faculty for this course may require use of a laptop/desktop camera for exams and/or quizzes.				
	Lec 9:30-11:20 AM	M W	Monsalve Santa	ONLINE	Berkeley
** 10	INTRODUCTION TO PHYSICS				4 UNITS
	Elementary study of major topics of physics				
20194	Lec 9:00-10:50 AM	M W	Alvis	BCC422	Berkeley

POLITICAL SCIENCE**POSCI**

** 1	GOVERNMENT AND POLITICS IN THE UNITED STATES				3 UNITS
	Introduction to principles and the political process of national, state, and local government				
20196	Lec 9:30-12:20 PM	T	Freeman	BCC424	Berkeley
	Cost Cutter Alert: This course section uses only zero-cost course materials. Course materials are provided digitally free of charge. Printed materials are sometimes available for purchase.				
20197	Lec 6:30-9:20 PM	M	Haskell	ONLINE	Berkeley
	This is an Online Class. This class has both required online meetings and required online learning activities. Students must be available to meet online for the days/hours listed for this section and log into their course site multiple times a week to complete the online learning activities as directed. To access Peralta e-mail and Canvas, please visit https://web.peralta.edu/portal/ .				
20199	Lec		Freeman	ONLINE	Berkeley
	2nd session 8 wk class, meets 3/21-5/20/22. This is an Online Class. This class has no required online meetings. Students are expected to log into their course multiple times a week and complete learning activities as directed. To access Peralta e-mail and Canvas, please visit https://web.peralta.edu/portal/ . Cost Cutter Alert: This course section uses only zero-cost course materials. Course materials are provided digitally free of charge. Printed materials are sometimes available for purchase.				
20226	Lec		Freeman	ONLINE	Berkeley
	1st session 8 wk class, meets 1/24-3/18/22. This is an Online Class. This class has no required online meetings. Students are expected to log into their course multiple times a week and complete learning activities as directed. To access Peralta e-mail and Canvas, please visit https://web.peralta.edu/portal/ . Cost Cutter Alert: This course section uses only zero-cost course materials. Course materials are provided digitally free of charge. Printed materials are sometimes available for purchase.				
20330	Lec		Freeman	HYBRID	Berkeley
	This is a Hybrid Class: Tu, 8:00 a.m. -9:15 a.m., BCC 424, + 1.5 hrs/wk online. This class has both required in-person meetings and required online meetings. Students must be available to meet in-person for the days/hours listed for this section and may be required to log into their course site multiple times a week to complete the online learning activities as directed. To access Peralta e-mail and Canvas, please visit https://web.peralta.edu/portal/ . Cost Cutter Alert: This course section uses only zero-cost course materials. Course materials are provided digitally free of charge. Printed materials are sometimes available for purchase.				
20330	Lec 8:00-9:15 AM	T	Freeman	BCC424	Berkeley
	This is a Hybrid Class: Tu, 8:00 a.m. -9:15 a.m., BCC 424, + 1.5 hrs/wk online.				

CODE	SEC L/L HOURS	DAYS	INSTRUCTOR	ROOM	COLLEGE
	This class has both required in-person meetings and required online meetings. Students must be available to meet in-person for the days/hours listed for this section and may be required to log into their course site multiple times a week to complete the online learning activities as directed. To access Peralta e-mail and Canvas, please visit https://web.peralta.edu/portal/ . Cost Cutter Alert: This course section uses only zero-cost course materials. Course materials are provided digitally free of charge. Printed materials are sometimes available for purchase.				
20568	Lec 9:30-12:20 PM	Th	Mojtahedi	BCC31	Berkeley
** 2	COMPARATIVE GOVERNMENT				3 UNITS
	Comparative analysis in government and politics				
20198	Lec		Lee	HYBRID	Berkeley
	This is a Hybrid Class: M, 9:30 a.m. -10:45 a.m., BCC 424, + 1.5 hrs/wk online. This class has both required in-person meetings and required online meetings. Students must be available to meet in-person for the days/hours listed for this section and may be required to log into their course site multiple times a week to complete the online learning activities as directed. To access Peralta e-mail and Canvas, please visit https://web.peralta.edu/portal/ .				
20198	Lec 9:30-10:45 AM	M	Lee	BCC424	Berkeley
	This is a Hybrid Class: M, 9:30 a.m. -10:45 a.m., BCC 424, + 1.5 hrs/wk online. This class has both required in-person meetings and required online meetings. Students must be available to meet in-person for the days/hours listed for this section and may be required to log into their course site multiple times a week to complete the online learning activities as directed. To access Peralta e-mail and Canvas, please visit https://web.peralta.edu/portal/ .				
20307	Lec		Lee	ONLINE	Berkeley
	This is an Online Class. This class has no required online meetings. Students are expected to log into their course multiple times a week and complete learning activities as directed. To access Peralta e-mail and Canvas, please visit https://web.peralta.edu/portal/ .				
** 3	INTERNATIONAL RELATIONS				3 UNITS
	Nature of relations among nation-states				
20195	Lec		Lee	ONLINE	Berkeley
	1st session 8 wk class, meets 1/24-3/18/22. This is an Online Class. This class has no required online meetings. Students are expected to log into their course multiple times a week and complete learning activities as directed. To access Peralta e-mail and Canvas, please visit https://web.peralta.edu/portal/ . Cost Cutter Alert: This course section uses only zero-cost course materials. Course materials are provided digitally free of charge. Printed materials are sometimes available for purchase.				
23259	Lec		Lee	ONLINE	Berkeley
	2nd session 8 wk class, meets 3/21-5/20/22. This is an Online Class. This class has no required online meetings. Students are expected to log into their course multiple times a week and complete learning activities as directed. To access Peralta e-mail and Canvas, please visit https://web.peralta.edu/portal/ .				
** 4	POLITICAL THEORY				3 UNITS
	Examination of various theoretical approaches to politics and of basic political problems and proposed solutions				
20276	Lec		Freeman	ONLINE	Berkeley
	This is an Online Class. This class has no required online meetings. Students are expected to log into their course multiple times a week and complete learning activities as directed. To access Peralta e-mail and Canvas, please visit https://web.peralta.edu/portal/ . Cost Cutter Alert: This course section uses only zero-cost course materials. Course materials are provided digitally free of charge. Printed materials are sometimes available for purchase.				
** 6	THE U.S. CONSTITUTION AND CRIMINAL DUE PROCESS				3 UNITS
	Survey and analysis of people's rights under criminal and civil law				
20271	Lec 1:30-4:20 PM	Th	Haskell	BCC226	Berkeley
** 20	CURRENT WORLD PROBLEMS				3 UNITS
	World problems with emphasis on four major areas of concern				

CODE	SEC	L/L HOURS	DAYS	INSTRUCTOR	ROOM	COLLEGE
20367	Lec		Lee	HYBRID	Berkeley	
<i>This is a Hybrid Class: W, 9:30 a.m. -10:45 a.m., BCC 31, + 1.5 hrs/wk online. This class has both required in-person meetings and required online meetings. Students must be available to meet in-person for the days/hours listed for this section and may be required to log into their course site multiple times a week to complete the online learning activities as directed. To access Peralta e-mail and Canvas, please visit https://web.peralta.edu/portal/. Cost Cutter Alert: This course section uses only zero-cost course materials. Course materials are provided digitally free of charge. Printed materials are sometimes available for purchase.</i>						
20367	Lec	9:30-10:45 AM	W	Lee	BCC31	Berkeley
<i>This is a Hybrid Class: W, 9:30 a.m. -10:45 a.m., BCC 31, + 1.5 hrs/wk online. This class has both required in-person meetings and required online meetings. Students must be available to meet in-person for the days/hours listed for this section and may be required to log into their course site multiple times a week to complete the online learning activities as directed. To access Peralta e-mail and Canvas, please visit https://web.peralta.edu/portal/. Cost Cutter Alert: This course section uses only zero-cost course materials. Course materials are provided digitally free of charge. Printed materials are sometimes available for purchase.</i>						

PSYCHOLOGY

** 1A	INTRODUCTION TO GENERAL PSYCHOLOGY				3 UNITS	
	Scientific principles of psychology					
20200	Lec	9:30-12:20 PM	M	Bersamin	BCC214	Berkeley
<i>Cost Cutter Alert: This course section uses only zero-cost course materials. Course materials are provided digitally free of charge. Printed materials are sometimes available for purchase.</i>						
20201	Lec	1:30-2:45 PM	T Th	Bersamin	ONLINE	Berkeley
<i>This is an Online Class. This class has both required online meetings and required online learning activities. Students must be available to meet online for the days/hours listed for this section and log into their course site multiple times a week to complete the online learning activities as directed. To access Peralta e-mail and Canvas, please visit https://web.peralta.edu/portal/. Cost Cutter Alert: This course section uses only zero-cost course materials. Course materials are provided digitally free of charge. Printed materials are sometimes available for purchase.</i>						
20205	Lec		Gade	ONLINE	Berkeley	
<i>This is an Online Class. This class has no required online meetings. Students are expected to log into their course multiple times a week and complete learning activities as directed. To access Peralta e-mail and Canvas, please visit https://web.peralta.edu/portal/. Cost Cutter Alert: This course section uses only zero-cost course materials. Course materials are provided digitally free of charge. Printed materials are sometimes available for purchase.</i>						
20241	Lec		Staff	ONLINE	Berkeley	
<i>2nd session 8 wk class, meets 3/21-5/20/22. This is an Online Class. This class has no required online meetings. Students are expected to log into their course multiple times a week and complete learning activities as directed. To access Peralta e-mail and Canvas, please visit https://web.peralta.edu/portal/.</i>						
20248	Lec	9:30-12:20 PM	Th	Yu	BCC424	Berkeley
<i>Cost Cutter Alert: This course section uses only zero-cost course materials. Course materials are provided digitally free of charge. Printed materials are sometimes available for purchase.</i>						
20277	Lec	11:00-12:15 PM	T Th	Bersamin	BCC423	Berkeley
<i>Cost Cutter Alert: This course section uses only zero-cost course materials. Course materials are provided digitally free of charge. Printed materials are sometimes available for purchase.</i>						
** 6	SOCIAL PSYCHOLOGY				3 UNITS	
	Psychological aspects of human social life involved in the relationship between identity and social structure					
20202	Lec	1:30-2:45 PM	M	Bersamin	BCC423	Berkeley
<i>This is a Hybrid Class: M, 1:30 p.m. - 2:45 p.m., BCC 423; + W, 1:30 p.m. - 2:45 p.m., online. This class has both required in-person meetings and required online meetings. Students must be available to meet in-person for the days/hours listed for this section and may be required to log into their course site multiple times a week to complete the online learning activities as directed. To access Peralta e-mail and Canvas, please visit https://web.peralta.edu/portal/.</i>						

CODE	SEC/L/HOURS	DAYS	INSTRUCTOR	ROOM	COLLEGE
20202	Lec 1:30-2:45 PM	W	Bersamin	HYBRID	Berkeley
This is a Hybrid Class: M, 1:30 p.m. - 2:45 p.m., BCC 423; + W, 1:30 p.m. - 2:45 p.m., online. This class has both required in-person meetings and required online meetings. Students may be available to meet in-person for the days/hours listed for this section and may be required to log into their course site multiple times a week to complete the online learning activities as directed. To access Peralta e-mail and Canvas, please visit https://web.peralta.edu/portal/ .					
20315	Lec		Yu	ONLINE	Berkeley
This is an Online Class. This class has no required online meetings. Students are expected to log into their course multiple times a week and complete learning activities as directed. To access Peralta e-mail and Canvas, please visit https://web.peralta.edu/portal/ . Cost Cutter Alert: This course section uses only zero-cost course materials. Course materials are provided digitally free of charge. Printed materials are sometimes available for purchase.					
** 21	LIFESPAN HUMAN DEVELOPMENT				3 UNITS
Human development from conception to death					
20203	Lec 9:30-12:20 PM	W	Yu	BCC54	Berkeley
Cost Cutter Alert: This course section uses only zero-cost course materials. Course materials are provided digitally free of charge. Printed materials are sometimes available for purchase.					
20204	Lec 9:30-12:20 PM	F	Najm-Briscoe	BCC55	Berkeley
.					
20206	Lec 1:30-2:45 PM	T Th	Gade	BCC214	Berkeley
.					
20281	Lec		Gade	ONLINE	Berkeley
This is an Online Class. This class has no required online meetings. Students are expected to log into their course multiple times a week and complete learning activities as directed. To access Peralta e-mail and Canvas, please visit https://web.peralta.edu/portal/ .					
20335	Lec		Williams	ONLINE	Berkeley
2nd session 8 wk class, meets 3/21-5/20/22. This is an Online Class. This class has no required online meetings. Students are expected to log into their course multiple times a week and complete learning activities as directed. To access Peralta e-mail and Canvas, please visit https://web.peralta.edu/portal/ .					
20406	Lec		Najm-Briscoe	ONLINE	Berkeley
This is an Online Class. This class has no required online meetings. Students are expected to log into their course multiple times a week and complete learning activities as directed. To access Peralta e-mail and Canvas, please visit https://web.peralta.edu/portal/ .					
20550	Lec		Najm-Briscoe	ONLINE	Berkeley
This is an Online Class. This class has no required online meetings. Students are expected to log into their course multiple times a week and complete learning activities as directed. To access Peralta e-mail and Canvas, please visit https://web.peralta.edu/portal/ .					
** 28	INTRODUCTION TO RESEARCH METHODS IN PSYCHOLOGY				3 UNITS
Introduction to research methods for psychology					
PREREQUISITE: PSYCH 1A AND MATH 13					
20207	Lec 8:00-9:15 AM	M W	Staff	BCC216	Berkeley
.					
23260	Lec		Williams	ONLINE	Berkeley
This is an Online Class. This class has no required online meetings. Students are expected to log into their course multiple times a week and complete learning activities as directed. To access Peralta e-mail and Canvas, please visit https://web.peralta.edu/portal/ .					

SOCIOLOGY**SOC**

** 1	INTRODUCTION TO SOCIOLOGY				3 UNITS	
	Basic concepts, theoretical approaches, and methods of sociology					
20208	Lec	11:00-12:15 PM	M W	Staff	BCC33	Berkeley
20210	Lec		Swiencicki	ONLINE	Berkeley	

CODE	SEC L/L HOURS	DAYS	INSTRUCTOR	ROOM	COLLEGE
	2nd session 8 wk class, meets 3/21-5/20/22. This is a Hybrid Class: TTh, 6:00 p.m. -7:25 p.m., online, + additional hrs/wk online. This class has both required in-person meetings and required online meetings. Students must be available to meet in-person for the days/hours listed for this section and may be required to log into their course site multiple times a week to complete the online learning activities as directed. To access Peralta e-mail and Canvas, please visit https://web.peralta.edu/portal/ .				
20210	Lec 6:00-7:25 PM	T Th	Swiencicki	ONLINE	Berkeley
	2nd session 8 wk class, meets 3/21-5/20/22. This is a Hybrid Class: TTh, 6:00 p.m. -7:25 p.m., online, + additional hrs/wk online. This class has both required in-person meetings and required online meetings. Students must be available to meet in-person for the days/hours listed for this section and may be required to log into their course site multiple times a week to complete the online learning activities as directed. To access Peralta e-mail and Canvas, please visit https://web.peralta.edu/portal/ .				
20265	Lec	McAllister	ONLINE	Berkeley	
	This is an Online Class. This class has no required online meetings. Students are expected to log into their course multiple times a week and complete learning activities as directed. To access Peralta e-mail and Canvas, please visit https://web.peralta.edu/portal/ . Cost Cutter Alert: This course section uses only zero-cost course materials. Course materials are provided digitally free of charge. Printed materials are sometimes available for purchase.				
20266	Lec 1:30-2:45 PM	M W	Swiencicki	ONLINE	Berkeley
	This is an Online Class. This class has both required online meetings and required online learning activities. Students must be available to meet online for the days/hours listed for this section and log into their course site multiple times a week to complete the online learning activities as directed. To access Peralta e-mail and Canvas, please visit https://web.peralta.edu/portal/ .				
20314	Lec 9:30-10:45 AM	T Th	McAllister	BCC421	Berkeley
	Cost Cutter Alert: This course section uses only zero-cost course materials. Course materials are provided digitally free of charge. Printed materials are sometimes available for purchase.				
20569	Lec	McAllister	ONLINE	Berkeley	
	This is an Online Class. This class has no required online meetings. Students are expected to log into their course multiple times a week and complete learning activities as directed. To access Peralta e-mail and Canvas, please visit https://web.peralta.edu/portal/ . Cost Cutter Alert: This course section uses only zero-cost course materials. Course materials are provided digitally free of charge. Printed materials are sometimes available for purchase.				
** 2	SOCIAL PROBLEMS			3 UNITS	
	Study of society through the application of sociological principles and critical thinking skills to the identification and analysis of selected social problems				
20209	Lec	Swiencicki	ONLINE	Berkeley	
	This is an Online Class: M, 3:00 p.m. -4:15 p.m. online, + addt'l 1.5 hrs.wk online. This class has both required online meetings and required online learning activities. Students must be available to meet in-person for the days/hours listed for this section and may be required to log into their course site multiple times a week to complete the online learning activities as directed. To access Peralta e-mail and Canvas, please visit https://web.peralta.edu/portal/ .				
20209	Lec 3:00-4:15 PM	M	Swiencicki	ONLINE	Berkeley
	This is an Online Class: M, 3:00 p.m. -4:15 p.m. online, + addt'l 1.5 hrs.wk online. This class has both required online meetings and required online learning activities. Students must be available to meet in-person for the days/hours listed for this section and may be required to log into their course site multiple times a week to complete the online learning activities as directed. To access Peralta e-mail and Canvas, please visit https://web.peralta.edu/portal/ .				
** 5	MINORITY GROUPS			3 UNITS	
	Analysis of racial, religious, and ethnic minority groups				
20213	Lec	Swiencicki	ONLINE	Berkeley	
	Satisfies UCB American Cultures requirement. This is an Online Class. This class has no required online meetings. Students are expected to log into their course multiple times a week and complete learning activities as directed. To access Peralta e-mail and Canvas, please visit https://web.peralta.edu/portal/ .				
20278	Lec	Swiencicki	ONLINE	Berkeley	
	Satisfies UCB American Cultures requirement. This is an Online Class: F, 11:00 a.m. - 12:15 p.m. online, + addt'l 1.5 hrs.wk online. This class has both required online meetings and required online learning activities. Students must be				

CODE	SEC L/L HOURS	DAYS	INSTRUCTOR	ROOM	COLLEGE
available to meet in-person for the days/hours listed for this section and may be required to log into their course site multiple times a week to complete the online learning activities as directed. To access Peralta e-mail and Canvas, please visit https://web.peralta.edu/portal/ .					
20278	Lec 11:00-12:15 PM	F	Swiencicki	ONLINE	Berkeley
Satisfies UCB American Cultures requirement. This is an Online Class: F, 11:00 a.m. - 12:15 p.m. online, + addtl 1.5 hrs.wk online. This class has both required online meetings and required online learning activities. Students must be available to meet in-person for the days/hours listed for this section and may be required to log into their course site multiple times a week to complete the online learning activities as directed. To access Peralta e-mail and Canvas, please visit https://web.peralta.edu/portal/ .					
** 7	SOCIOLOGY OF GENDER			3 UNITS	
Social construction of gender over time and across cultures					
20585	Lec	Hendrie	ONLINE	Berkeley	
This is an Online Class. This class has no required online meetings. Students are expected to log into their course multiple times a week and complete learning activities as directed. To access Peralta e-mail and Canvas, please visit https://web.peralta.edu/portal/ .					
** 8	CRIME AND DEVIANCE			3 UNITS	
Sociological exploration of the nature, extent, and causes of crime and deviance					
20212	Lec	McAllister	ONLINE	Berkeley	
This is an Online Class. This class has no required online meetings. Students are expected to log into their course multiple times a week and complete learning activities as directed. To access Peralta e-mail and Canvas, please visit https://web.peralta.edu/portal/ . Cost Cutter Alert: This course section uses only zero-cost course materials. Course materials are provided digitally free of charge. Printed materials are sometimes available for purchase.					
** 13	SOCIOLOGY OF THE FAMILY			3 UNITS	
Social factors which contribute to marriage and family					
20211	Lec 11:00-12:15 PM	T Th	Hughes	BCC421	Berkeley
.					
24016	Lec 8:30-9:45 AM	T F	Harris	-MPA	Berkeley
Madison Park Academy section.					
** 18	SOCIOLOGY OF DEATH AND DYING			3 UNITS	
Death and dying					
23261	Lec 1:30-2:45 PM	T Th	McAllister	BCC421	Berkeley
SPANISH					
			SPAN		
** 1A	ELEMENTARY SPANISH			5 UNITS	
Development and application of language skills and cultural exploration of the Spanish speaking world					
20214	Lec	Lizarraga	ONLINE	Berkeley	
This is an Online Class: W 4:00 p.m.- 6.15 p.m online, + additional 2.5 hrs/wk online. This class has both required online meetings and required online learning activities. Students must be available to meet online for the days/hours listed for this section and log into their course site multiple times a week to complete the online learning activities as directed. To access Peralta e-mail and Canvas, please visit https://web.peralta.edu/portal/ .					
20214	Lec 4:00-6:15 PM	W	Lizarraga	ONLINE	Berkeley
This is an Online Class: W 4:00 p.m. - 6.15 p.m online, + additional 2.5 hrs/wk online. This class has both required online meetings and required online learning activities. Students must be available to meet online for the days/hours listed for this section and log into their course site multiple times a week to complete the online learning activities as directed. To access Peralta e-mail and Canvas, please visit https://web.peralta.edu/portal/ .					
20215	Lec 6:30-8:45 PM	T Th	Redondo Campillos	BCC212	Berkeley
.					
20216	Lec	Miranda	HYBRID	Berkeley	
This is a Hybrid Class: F, 10:00 a.m. -11:50 a.m., BCC 212, + 3 hrs/wk online. This class has both required in-person meetings and required online meetings.					

CODE	SEC L/L HOURS	DAYS	INSTRUCTOR	ROOM	COLLEGE
Students must be available to meet in-person for the days/hours listed for this section and may be required to log into their course site multiple times a week to complete the online learning activities as directed. To access Peralta e-mail and Canvas, please visit https://web.peralta.edu/portal/ .					
20216	Lec 10:00-11:50 AM F		Miranda	BCC212	Berkeley
This is a Hybrid Class: F, 10:00 a.m. - 11:50 a.m., BCC 212, + 3 hrs/wk online. This class has both required in-person meetings and required online meetings. Students must be available to meet in-person for the days/hours listed for this section and may be required to log into their course site multiple times a week to complete the online learning activities as directed. To access Peralta e-mail and Canvas, please visit https://web.peralta.edu/portal/ .					
20217	Lec 10:00-12:15 PM TTh		Jorgensen	BCC212	Berkeley
.					
20221	Lec		Jorgensen	HYBRID	Berkeley
This is a Hybrid Class: W, 10:00 a.m. - 12:15 p.m., BCC 212, + 2.5 hrs/wk online. This class has both required in-person meetings and required online meetings. Students must be available to meet in-person for the days/hours listed for this section and may be required to log into their course site multiple times a week to complete the online learning activities as directed. To access Peralta e-mail and Canvas, please visit https://web.peralta.edu/portal/ .					
20221	Lec 10:00-12:15 PM W		Jorgensen	BCC212	Berkeley
This is a Hybrid Class: W, 10:00 a.m. - 12:15 p.m., BCC 212, + 2.5 hrs/wk online. This class has both required in-person meetings and required online meetings. Students must be available to meet in-person for the days/hours listed for this section and may be required to log into their course site multiple times a week to complete the online learning activities as directed. To access Peralta e-mail and Canvas, please visit https://web.peralta.edu/portal/ .					
** 1B	ELEMENTARY SPANISH				5 UNITS
Continuation of Spanish 1A					
PREREQUISITE: SPAN 1A					
20218	Lec 4:00-6:15 PM	TTh	Lizarraga	BCC212	Berkeley
.					
20219	Lec		Lizarraga	ONLINE	Berkeley
This is an Online Class: M 6:30 p.m. - 8:45 p.m online, + additional 2.5 hrs/wk online. This class has both required online meetings and required online learning activities. Students must be available to meet online for the days/hours listed for this section and log into their course site multiple times a week to complete the online learning activities as directed. To access Peralta e-mail and Canvas, please visit https://web.peralta.edu/portal/ .					
20219	Lec 6:30-8:45 PM	M	Lizarraga	ONLINE	Berkeley
This is an Online Class: M 6:30 p.m. - 8:45 p.m online, + additional 2.5 hrs/wk online. This class has both required online meetings and required online learning activities. Students must be available to meet online for the days/hours listed for this section and log into their course site multiple times a week to complete the online learning activities as directed. To access Peralta e-mail and Canvas, please visit https://web.peralta.edu/portal/ .					
** 2A	INTERMEDIATE SPANISH I				5 UNITS
Conversation, analysis and composition based on selected readings from short stories and articles on culture and history of the Spanish-speaking world					
PREREQUISITE: SPAN 1B					
20222	Lec		Banga	ONLINE	Berkeley
This is an Online Class. This class has no required online meetings. Students are expected to log into their course multiple times a week and complete learning activities as directed. To access Peralta e-mail and Canvas, please visit https://web.peralta.edu/portal/ . Cost Cutter Alert: This course section uses only zero-cost course materials. Course materials are provided digitally free of charge. Printed materials are sometimes available for purchase.					
** 2B	INTERMEDIATE SPANISH II				5 UNITS
Analysis and composition based on selected readings from Spanish and Latin American literature, articles on culture and history of the Spanish-speaking world					
PREREQUISITE: SPAN 2A					
20220	Lec		Banga	ONLINE	Berkeley
This is an Online Class. This class has no required online meetings. Students are					

CODE	SEC L/L HOURS	DAYS	INSTRUCTOR	ROOM	COLLEGE
expected to log into their course multiple times a week and complete learning activities as directed. To access Peralta e-mail and Canvas, please visit https://web.peralta.edu/portal/ . Cost Cutter Alert: This course section uses only zero-cost course materials. Course materials are provided digitally free of charge. Printed materials are sometimes available for purchase.					
** 22A	SPANISH FOR BILINGUAL SPEAKERS I				5 UNITS
Elementary and intermediate Spanish for students whose native language is Spanish					
PREREQUISITE: SPAN 1B					
20283	Lec		Banga	ONLINE	Berkeley
This is an Online Class. This class has no required online meetings. Students are expected to log into their course multiple times a week and complete learning activities as directed. To access Peralta e-mail and Canvas, please visit https://web.peralta.edu/portal/ . Cost Cutter Alert: This course section uses only zero-cost course materials. Course materials are provided digitally free of charge. Printed materials are sometimes available for purchase.					
** 22B	SPANISH FOR BILINGUAL SPEAKERS II				5 UNITS
Continuation of SPAN 22A					
PREREQUISITE: SPAN 22A					
20284	Lec		Banga	ONLINE	Berkeley
This is an Online Class. This class has no required online meetings. Students are expected to log into their course multiple times a week and complete learning activities as directed. To access Peralta e-mail and Canvas, please visit https://web.peralta.edu/portal/ . Cost Cutter Alert: This course section uses only zero-cost course materials. Course materials are provided digitally free of charge. Printed materials are sometimes available for purchase.					
** 38	LATIN AMERICAN LITERATURE				3 UNITS
Contemporary Latin American literature through the reading of short stories from prominent Latin American writers					
20408	Lec		Banga	ONLINE	Berkeley
This is an Online Class. This class has no required online meetings. Students are expected to log into their course multiple times a week and complete learning activities as directed. To access Peralta e-mail and Canvas, please visit https://web.peralta.edu/portal/ . Cost Cutter Alert: This course section uses only zero-cost course materials. Course materials are provided digitally free of charge. Printed materials are sometimes available for purchase.					
WOMEN'S STUDIES					
** 35	FEMINIST PHILOSOPHY				3 UNITS
Introduction to feminist philosophy through the study of different philosophical approaches to and bases for feminism					
20223	Lec 3:00-5:50 PM	M	Doubiago	BCC34	Berkeley
Also listed as PHIL 35 (class #20191).					

Prerequisite/Corequisite Policy & Procedures

Prerequisites

Some courses have prerequisites: faculty have determined that students are highly unlikely to succeed in these courses unless they have acquired a certain level of skills or knowledge, usually through taking another course beforehand. The prerequisites for each course are listed in the class schedule.

When you attempt to enroll Online in a course with a prerequisite, the system checks your academic records for evidence that you have taken or are taking the prerequisites at one of the Peralta Colleges.

1. If you have taken the prerequisites at a Peralta College after 1987 and have received a grade of C or better in it, you are allowed to enroll.
2. If you are currently taking the prerequisites, you are allowed to enroll conditionally until your grade is received. If your grade in the prerequisites is below a C, you will be automatically dropped from the higher level course. You will be informed of this by Peralta email.
3. If you have met the prerequisites through a course taken at another college, you will need to submit proof to the counseling department.
4. If you feel the prerequisite has been met through assessment at another institution, and you have either your scores and placement recommendations or a transcript showing the courses you assessed into and enrolled in, or through other means, (this is referred to as "Multiple Measure Assessment" in the class schedule), please see a counselor. The counselor will look at your test scores and discuss your preparation for the course. If the counselor determines that you have met the prerequisites, he/she will clear you for the course and you will be allowed to enroll.
5. If you feel that you have met the prerequisites through your life experience, or you believe that the prerequisites is unnecessary or unlawful, go to the admissions office to complete and sign a Petition for Prerequisite Challenge. You will immediately be cleared to enroll, pending review of your petition by faculty. If your challenge is approved you will remain

in the class. If your petition is denied, you will be dropped from the class. You will be informed of this by phone. Challenge petitions must be approved or denied within five working days of the day they were filed. If your petition is not reviewed within five working days, you will remain in the class.

Co-requisites

Some courses have co-requisites: faculty have determined that students are highly unlikely to succeed in these courses unless they enroll in the co-requisite course at the same time. The co-requisites for each course are listed in the class schedule.

If you enroll in a course with a co-requisite, make sure to enroll in the co-requisite course as well. (If you have previously taken the co-requisite course and obtained a grade of C or better, you don't need to enroll in it again).

Open Classes

It is the policy of the Peralta Community College District that, unless specifically exempted by statute, every course, sections or classes, the average attendance of which is to be reported for state aid, wherever offered and maintained by the District, shall be fully opened to enrollment and participation by any person who has been admitted to the College and who meets such prerequisites as may be established pursuant to Chapter II, Division 2, Part VI, Title 5 of the California Administrative Code, commencing with Section 51820.

Student Study Load

In order to complete an Associate in Arts or Associate in Science degree at one of the Peralta Colleges in two years, an average unit load of 15 units per term is often necessary. Students may not carry more than 18 units (including a combined total of all Peralta Colleges) without prior approval of a counselor. Counselor approval is required for excess units up to 21.5 units. Enrollment in 22 to 25 units requires approval of the Dean of Student Services. Under no circumstances will approval be granted beyond 25 units. The maximum number of units for the Summer Session is ten (10). For college purposes, a full-time student is one who is carrying 12 or more units. Students are not permitted to enroll in classes with conflicting or overlapping meeting times.

CHECKLIST



1

STEP

COMPLETE YOUR ONLINE APPLICATION USING MYPATH

Please allow 24-48 hours to receive a Peralta Student ID No. and Email.

To access MyPath go to: <http://web.peralta.edu/admissions/question/>
(Undocumented students are welcome to apply.)



2

STEP

SECURE YOUR FUNDING

COMPLETE FAFSA (Go to: <https://studentaid.ed.gov/sa/fafsa>)

FIRST TWO YEARS FREE- APPLY FOR CALIFORNIA PROMISE GRANT:

<https://home.cccapply.org/money/california-college-promise-grant/terms>

SUPPORT FOR UNDOCUMENTED STUDENTS: May be eligible for some state financial aid through the California Dream Act. Visit caldreamact.org

3

STEP

MEET WITH A COUNSELOR AND RECEIVE GUIDED PLACEMENT

Create an Education Plan!

Make an appointment at <https://www.berkeleycitycollege.edu/wp/counseling/>
Guided Placement - <http://web.peralta.edu/admissions/question/>



4

STEP

REGISTER FOR CLASSES AND PAY YOUR FEES

Register for classes through PASSPORT. For online registration go to:

<https://pa.peralta.edu/psp/PA/EMPLOYEE/EMPL/h/?tab=DEFAULT>

You must pay through PASSPORT



5

STEP

BUY YOUR BOOKS

Visit the BCC Bookstore located in Room 517 on the 5th floor or go to:
www.bkstr.com/berkeleystore/shop/textbooks-and-course-materials

6

STEP

BUY YOUR BOOKS

Student ID cards will be available when services are back in person.



OFFICE OF INTERNATIONAL EDUCATION

WEB.PERALTA.EDU/INTERNATIONAL • INTERNATIONAL@PERALTA.EDU
510-466-7380 • (FAX) 510-465-3257

OUR SERVICES

International Student Admissions
Immigration Advising
Academic/Personal Counseling and Advising
New Student Orientation & Welcome Day
Housing Resources
Activities/Trips
Health, Medical and Safety Issues
Tax Workshops
Tuition Issues
Assistance with Tuition Issues
Assistance with Social Security
Assistance with Department of Motor Vehicles (DMV)
Employment Resources and Services
International Student Clubs

OUR OFFICES

Berkeley City College

2000 Center Street, Berkeley CA 94704
Suite 100
berkeleycitycollege.edu/wp/international

College of Alameda

555 Ralph Appezatto Memorial Pkwy,
Alameda, CA 94501
Room F-109 on Tuesdays
Contact Drew Gephart - dgephart@peralta.edu

STAY CONNECTED!

Connect with other International Students through our social media



@Peralta International Students



@peraltainternational



@peraltaintl



@peraltaintl

STEPS TO APPLY

1. Obtain a Peralta Student ID

- Visit web.peralta.edu/international/how-to-apply and "Select" your home campus: Berkeley City College | College of Alameda | Laney College | Merritt Colleges.
- Create an OpenCCC Account (an online service of California Community Colleges).
- Sign into OpenCCC, select "Start an Application" and follow the steps to complete an OpenCCC International Application.
- Select Start an International Application* and follow the steps to obtain a Peralta Student ID.

* Under current visa type, unless you have an F-1 visa, select "OTHER or NONE" and check the "no visa yet" box.

2. Set up a Peralta Email Account

- Check for an email from the Peralta Admissions & Records Office within 24 hours of submitting your application. Subject Line: *Student Passport Information*
- Locate your Peralta email address and password sent to your personal email.
- Wait 24 business hours and use information to activate your Peralta Email Account.

3. Submit a Peralta International Student Application

- Check your Peralta Portal and click International Student Portal Icon
- Once logged in, select an application: Overseas (for new students outside the U.S.) or Transfer (for students in the U.S. who already have an F-1 visa).
- Select Apply Now and follow the steps to submit a Peralta International Student Application

For Change of Status, Concurrent Enrollment, or if you are in the U.S. on another visa, please contact international@peralta.edu to learn how you can enroll today!

IMPORTANT INFORMATION

Students are encouraged to apply early to ensure class enrollment
International Student Orientation is required for all new F-1 students (now online through CANVAS)

- F-1 students are required to maintain a minimum of 12 units each semester (except summer)
- All F-1 students are required to purchase the mandatory Peralta international health insurance plan.
- F-1 International students must update their contact information (address, cell phone, email) with the International Office within 10 days of any change.
- F-1 students must inform our office of change of status or departure/transfer out through our GPS Departure out process
- Contact our office for any other type of international student application (change of status, concurrent enrollment, other visas, etc.)

****The Office of International Education encourages all students to review <https://safe.peralta.edu/> to receive updates on campus access, vaccination policies, and other important topics. ****

PERALTA COLLEGES STUDY ABROAD PROGRAMS



Tentative Programs for 2022 are listed below. For each program, an official decision will be made 120 days before departure if it will be offered or not based on safety factors which include, but are not limited to:

- Department of State Travel Warnings (Must drop down to Level 2)
- CDC Travel Advisories (Must drop down to Level 2)

No Payments are being collected at this time until program is confirmed (120 days before travel).

STUDY ABROAD PROGRAMS

Available for International & Domestic Students

web.peralta.edu/international/study-abroad

Contact Drew Gephart, International Services

Manager for more info:

(510) 587-7834 • dgephart@peralta.edu

Tentative Programs for 2022

[African Heritage in Latin America](#)
[PERU \(Laney College\)](#)

[Business After Pandemic](#)
[MOROCCO \(College of Alameda\)](#)

[Cosmetology](#)
[LONDON \(Laney College\)](#)

[Critical Thinking](#)
[BELIZE \(Merritt College\)](#)

[Dance](#)
[GHANA & TANZANIA \(Laney College\)](#)

[Economics](#)
[FRANCE/GERMANY \(College of Alameda\)](#)

** All Programs Subject to Change and Approval by College Departments*

If you are interested in any of these programs, please begin by filling out our [Pre-Travel Study Abroad Information Form](#)

To Sign up for more information about specific programs, visit web.peralta.edu/international/studyabroadapplication

Financial Aid

A student's enrollment in a program of study abroad approved for credit by Peralta may be considered enrollment for the purpose of applying for assistance under Title I. Title IV financial aid is federally funded aid such as Federal Pell Grant, Federal Supplemental educational Opportunity Grant, (SEOG), Federal Perkins Loan, Federal Subsidized and Unsubsidized Direct Loans.

If study abroad/travel is canceled some courses may still be offered virtually/online. Please check with individual instructors for more details.

Other Study Abroad Information Resource

- Critical Language Scholarship Program
clscholarship.org
- Guilman Scholarship Program
gilmanscholarship.org
- Peralta Colleges Foundation Scholarship
peraltafoundation.org
- Go Overseas
gooverseas.com
- California Colleges for International Education
ccieworld.org

****The Office of International Education and PCCD is continuously monitoring COVID-19, CDC website, and Department of State travel advisories as it relates to Study Abroad programs for the Spring/Summer 2022 semesters. Please visit <https://web.peralta.edu/international/study-abroad> for a listing of programs. You may email studyabroad@peralta.edu with any questions you may have about PCCD's Study Abroad Programs. ****

College District Policies

For a complete list of Board Policies, go to web.peralta.edu/trustees/board-policies/

BOARD POLICY 3410 NONDISCRIMINATION

The District is committed to equal opportunity in educational programs, employment, and all access to institutional programs and activities.

The District, and each individual who represents the District, shall provide access to its services, classes, and programs without regard to national origin, religion, age, sex or gender, gender identity, race or ethnicity, color, medical condition, ancestry, sexual orientation, marital status, physical or mental disability, active duty military and veterans, pregnancy, or because he or she is perceived to have one or more of the foregoing characteristics, or based on association with a person or group with one or more of these actual or perceived characteristics.

The Chancellor shall establish administrative procedures that ensure all members of the college community or persons using the services of the district can present complaints regarding alleged violations of this policy and have their complaints heard in accordance with the Title 5 regulations and those of other agencies that administer state and federal laws regarding nondiscrimination.

No District funds shall ever be used for membership, or for any participation involving financial payment or contribution on behalf of the District or any individual employed by or associated with it, to any private organization whose membership practices are discriminatory on the basis of national origin, religion, age, sex or gender, race, color, medical condition, ancestry, sexual orientation, marital status, physical or mental disability, active duty military and veterans, pregnancy, or because he or she is perceived to have one or more of the foregoing characteristics, or because of his or her association with a person or group with one or more of these actual or perceived characteristics.

Administrative Policy 3410 Nondiscrimination - Educational Programs and other Services

The District shall provide access to its services, classes and programs without regard to, national origin, religion, age, sex or gender, gender identification, race or ethnicity, color, medical condition, ancestry, sexual orientation, marital status, physical or mental disability, pregnancy or because he/she is perceived to have one or more of the foregoing characteristics, or based on association with a person or group with one or more of these actual or perceived characteristics.

- A. All classes, including credit, noncredit and not-for-credit, shall be conducted without regard to the gender of the student enrolled in the classes. As defined in the Penal Code, "gender" means sex, and includes a person's gender identity and gender-related appearance and behavior whether or not stereotypically associated with the person's assigned sex at birth.

- B. The District shall not prohibit any student from enrolling in any class or course on the basis of gender.
- C. Academic staff, including but not limited to counselors, instructors and administrators shall not offer program guidance to students which differs on the basis of gender.
- D. Insofar as practicable, the District shall offer opportunities for participation in athletics equally to male and female students.

BOARD POLICY 3433 PROHIBITION OF SEXUAL HARASSMENT UNDER TITLE IX

All forms of sexual harassment are contrary to basic standards of conduct between individuals. State and federal law and this policy prohibit sexual harassment and the District will not tolerate sexual harassment. The District is committed to providing an academic and work environment that respects the dignity of individuals and groups. The District shall be free of sexual harassment and all forms of sexual intimidation and exploitation including acts of sexual violence.

The District seeks to foster an environment in which all employees, students, applicants for employment, and applicants for admission feel free to report incidents of sexual harassment in violation of this policy and Title IX, without fear of retaliation or reprisal. Therefore, the District also strictly prohibits retaliation against any individual for filing a complaint of sexual harassment in violation of this policy and Title IX or for participating, or refusing to participate, in a sexual harassment investigation. The District will investigate all allegations of Title IX retaliation swiftly and thoroughly. If the District determines that someone has retaliated, it will take reasonable steps within its power to stop such conduct. Individuals who engage in Title IX retaliatory conduct are subject to disciplinary action, up to and including termination or expulsion.

Any employee, student, applicant for employment, or applicant for admission who believes he/she/they has been harassed or retaliated against in violation of this policy should immediately report such incidents by following the procedures described in AP 3434 Responding to Harassment Based on Sex under Title IX. The District requires supervisors to report all incidents of harassment and retaliation that come to their attention.

This policy applies to all aspects of the academic environment, including but not limited to classroom conditions, grades, academic standing, employment opportunities, scholarships, recommendations, disciplinary actions, and participation in any community college activity. In addition, this policy applies to all terms and conditions of employment, including but not limited to hiring, placement, promotion, disciplinary action, layoff, recall, transfer, leave of absence, training opportunities, and compensation.

To this end, the Chancellor shall ensure that the institution undertakes education and training Activities to counter sexual harassment and to prevent, minimize, or eliminate any hostile environment that impairs access to equal education opportunity or impacts the terms and conditions of employment.

The Chancellor shall establish procedures that define sexual harassment on campus. The Chancellor shall further establish procedures for employees, students, and other members of the campus community that provide for the investigation and resolution of complaints regarding sexual harassment in violation of this policy, and procedures to resolve complaints of sexual harassment in violation of this policy. State and federal law and this policy prohibit retaliatory acts against all participants by the District, its employees, students, and agents.

The District will publish and publicize this policy and related written procedures (including the procedure for making complaints) to administrators, faculty, staff, students, applicants for employment, and applicants for admission, particularly when they are new to the institution. The District will make this policy and related written procedures (including the procedures for making complaints) available in all administrative offices and will post them on the District's website.

Employees who violate the policy and procedures may be subject to disciplinary action up to and including termination. Students who violate this policy and related procedures may be subject to disciplinary measures up to and including expulsion. Volunteers or unpaid interns who violate this policy and related procedures may be subject to disciplinary measure up to and including termination from the volunteer assignment, internship, or other unpaid work experience program.

Board Policy 3430 Prohibition of Unlawful Harassment

The District is committed to providing an academic and work environment free of unlawful harassment. This procedure defines sexual harassment and other forms of harassment on campus, and sets forth a procedure for the investigation and resolution of complaints of harassment by or against any staff or faculty member or student or unpaid interns and volunteers within the District.

I. Definitions

A. General Harassment

Harassment based on race, religious creed, color, national origin, ancestry, physical disability, mental disability, medical condition, marital status, sex, age, or sexual orientation of any person, or military or veteran status, or the perception that a person has one or more of these characteristics is illegal and violates District policy. Harassment shall be found where, a reasonable person with the same characteristics as the victim of the harassing conduct would be adversely affected to a degree that interferes with his or her ability to participate in or to realize the intended benefits of an institutional activity, employment or resource.

For sexual harassment under Title IX, Complainants must proceed under BP 3433 Prohibition of Sexual Harassment under Title IX, AP 3433 Prohibition of Sexual Harassment under Title IX, and AP 3434 Responding to Harassment Based on Sex under Title IX. For other forms of sexual harassment or gender-based harassment, Complainants should use this procedure.

Gender-based harassment does not necessarily involve conduct that is sexual. Any hostile or offensive conduct based on gender can constitute prohibited harassment if it meets the definition above. For example, repeated derisive comments about a person's competency to do the job, when based on that person's gender, could constitute gender-based harassment. Harassment comes in many forms, including but not limited to the following conduct that could, depending on the circumstances, meet the definition above, or could contribute to a set of circumstances that meets the definition:

B. Verbal

Inappropriate or offensive remarks, slurs, jokes or innuendoes based on a person's race gender, sexual orientation, or other protected status. This may include, but is not limited to, inappropriate comments regarding an individual's body, physical appearance, attire, sexual prowess, marital status or sexual orientation; unwelcome flirting or propositions; demands for sexual favors; verbal abuse, threats or intimidation; or sexist, patronizing or ridiculing statements that convey derogatory attitudes based on gender, race nationality, sexual orientation or other protected status.

C. Physical

Inappropriate or offensive touching, assault, or physical interference with free movement. This may include, but is not limited to, kissing, patting, lingering or intimate touches, grabbing, pinching, leering, staring, unnecessarily brushing against or blocking another person, whistling or sexual gestures. It also includes any physical assault or intimidation directed at an individual due to that person's gender, race, national origin, sexual orientation or other protected status.

D. Visual or Written

The display or circulation of visual or written material that degrades an individual or group based on gender, race, nationality, sexual orientation or other protected status. This may include, but is not limited to, posters, cartoons, drawings, graffiti, reading materials, computer graphics or electronic media transmissions.

E. Environmental

A hostile academic or work environment may exist where it is permeated by sexual innuendo; insults or abusive comments directed at an individual or group based on gender, race, nationality, sexual orientation or other protected status; or gratuitous comments regarding gender, race, sexual orientation, or other protected status that are not relevant to the subject matter of the class or activities on the job. A hostile environment can arise from an unwarranted focus on sexual topics or sexually suggestive statements in the classroom or work environment. It can also be created by an unwarranted focus on, or

stereotyping of, particular racial or ethnic groups, sexual orientations, genders or other protected statuses. An environment may also be hostile toward anyone who merely witnesses unlawful harassment in his/her/their immediate surroundings, although the conduct is directed at others. The determination of whether an environment is hostile is based on the totality of the circumstances, including such factors as the frequency of the conduct, the severity of the conduct, whether the conduct is humiliating or physically threatening, and whether the conduct unreasonably interferes with an individual's learning or work.

F. Sexual Harassment

In addition to the above, sexual harassment consists of unwelcome sexual advances, requests for sexual favors, and other verbal, visual, or physical conduct of a sexual nature made by someone from, or in, the work or educational setting when:

1. Submission to the conduct is explicitly or implicitly made a term or condition of an individual's employment, academic status, progress, internship, or volunteer activity;
2. Submission to, or rejection of, the conduct by the individual is used as a basis of employment or academic decisions affecting the individual;
3. The conduct has the purpose or effect of having a negative impact upon the individual's work or academic performance, or of creating an intimidating, hostile or offensive work or educational environment (as more fully described below); or
4. Submission to, or rejection of, the conduct by the individual is used as the basis for any decision affecting the individual regarding benefits and services, honors, programs, or activities available at or through the community college.
5. This definition encompasses two kinds of sexual harassment:
 - a. "Quid pro quo" sexual harassment occurs when a person in a position of authority makes educational or employment benefits conditional upon an individual's willingness to engage in or tolerate unwanted sexual conduct.
 - b. "Hostile environment" sexual harassment occurs when unwelcome conduct based on a person's gender alters the conditions of an individual's learning or work environment, unreasonably interfere with an individual's academic or work performance, or create an intimidating, hostile, or abusive learning or work environment. The victim must subjectively perceive the environment as hostile, and the harassment must be such that a reasonable person of the same gender would perceive the environment as hostile. A single isolated incident of sexual harassment may be sufficient to create a hostile environment if it unreasonably interfered with the person's academic or work performance or created an intimidating, hostile, or offensive learning or working environment.
 - c. Sexually harassing conduct can occur between people of the same or different genders. The standard for determining whether conduct constitutes sexual

harassment is whether a reasonable person of the same gender as the victim would perceive the conduct as harassment based on sex.

II. Consensual Relationships

Romantic or sexual relationships between supervisors and employees, or between administrators, faculty members or staff members and students are discouraged. There is an inherent imbalance of power and potential for exploitation in such relationships. A conflict of interest may arise if the administrator, faculty members or staff member must evaluate the student's or employee's work or make decisions affecting the employee or student. The relationship may create an appearance of impropriety and lead to charges of favoritism by other students or employees. A consensual sexual relationship may change, with the result that sexual conduct that was once welcome becomes unwelcome and harassing. In the event that such relationships do occur, the District has the authority to transfer any involved employee to eliminate or attenuate the supervisory authority of one over the other, or of a teacher over a student. Such action by the District is a proactive and preventive measure to avoid possible charges of harassment and does not constitute discipline against any affected employee.

III. Academic Freedom

No provision of this Administrative Procedure shall be interpreted to prohibit conduct that is legitimately related to the course content, teaching methods, scholarship, or public commentary of an individual faculty member or the educational, political, artistic, or literary expression of students in classrooms and public forums. Freedom of speech and academic freedom are, however, not limitless and this procedure will not protect speech or expressive conduct that violates federal or California anti-discrimination laws.

Administrative Procedure 3540 Sexual and Other Assaults on Campus

- I. The District and the Colleges shall make available sexual assault awareness information to students and employees.
- II. Any sexual assault or physical abuse, including, but not limited to, rape, as defined by California law, whether committed by an employee, student, or member of the public, occurring on District property, in connection with all the academic, educational, extracurricular, athletic, and other programs of the District, whether those programs take place in the District's facilities or at another location, or on an off-campus site or facility maintained by the District, or on grounds or facilities maintained by a student organization, is a violation of District policies and regulations, and is subject to all applicable punishment, including criminal procedures and employee or student discipline procedures (See also AP 5500 Standards of Student Conduct).
- III. It is the responsibility of each person involved in sexual activity to ensure that he or she has the affirmative consent of the other or others to engage in the sexual activity. Lack of protest or resistance does not mean consent, nor does silence mean consent. Affirmative consent must be

ongoing throughout a sexual activity and can be revoked at any time. The existence of a dating relationship between the persons involved, or the fact of past sexual relations between them, should never by itself be assumed to be an indicator of consent.

"Affirmative consent" means affirmative, conscious, and voluntary agreement to engage in sexual activity.

- IV. These written procedures and protocols are designed to ensure victims of domestic violence, dating violence, sexual assault, or stalking receive treatment and information. (For physical assaults/violence, see also AP 3500, 3510, 3515).
- V. All students, faculty members or staff members who allege they are the victims of domestic violence, dating violence, sexual assault, or stalking on District property shall be provided with information regarding options and assistance available to them. Information shall be available from the Peralta Safety & Security Services, which shall maintain the identity and other information about alleged sexual assault victims as confidential unless and until Peralta Safety & Security Services is authorized to release such information.
- VI. Safety & Security Services shall provide all alleged victims of domestic violence, dating violence, sexual assault, or stalking with a copy of the District's policy and administrative procedure regarding domestic violence, dating violence, sexual assault, or stalking upon request, and the importance of preserving evidence and the identification and location of witnesses.
- VII. Victims will be provided the option to:
 1. (1) notify proper law enforcement authorities, including on campus security and local police;
 2. (2) be assisted by campus authorities in notifying law enforcement authorities if the victim so chooses; or
 3. (3) decline to notify such authorities;
- VIII. The victim will be provided a description of the following procedures:
 - (1) criminal prosecution;
 - (2) civil prosecution (i.e., lawsuit);
 - (3) District disciplinary procedures, both student and employee;
 - (4) modification of class schedules; and
 - (5) tutoring, if necessary.
- IX. The District will investigate all complaints alleging sexual assault under the procedures for sexual harassment investigations described in AP 3434 Responding to Harassment Based on Sex under Title IX, regardless of whether a complaint is filed with local law enforcement. All alleged victims of domestic violence, dating violence, sexual assault, or stalking on District property shall be kept informed, through Safety & Security Services, of any ongoing investigation. Information shall include the status of any student or employee disciplinary proceedings or appeal; alleged victims of domestic violence, dating violence, sexual assault, or stalking are required to maintain any such information in confidence, unless the alleged assailant has waived rights of confidentiality consistent with state and federal law.
- X. A Complainant or witness who participates in an investigation of sexual assault, domestic violence, dating violence, or stalking will not be subject to disciplinary sanctions for a violation of the District's student conduct policy at or near the time of the incident, unless the District determines that the violation was egregious, including but not limited to, an action that places the health or safety of any other person at risk or involves plagiarism, cheating, or academic honesty.
- XI. In the evaluation of complaints in any disciplinary process, it shall not be a valid excuse to allege lack of affirmative consent that the accused believed that the complainant consented to the sexual activity under either of the following circumstances:
 - (1) The accused's belief in affirmative consent arose from the intoxication or recklessness of the accused
 - (2) The accused did not take reasonable steps in the circumstances known to the accused at the time, to ascertain whether the Complainant affirmatively consented.
- XII. In the evaluation of the complaints in the disciplinary process, it shall not be a valid excuse that the accused believed that the Complainant affirmatively consented to the sexual activity if the accused knew or reasonably should have known that the Complainant was unable to consent to the sexual activity under any of the following circumstances:
 - (1) The Complainant was asleep or unconscious.
 - (2) The Complainant was incapacitated due to the influence of drugs, alcohol, or medication, so that the Complainant was unable to communicate due to a mental or physical condition.
- XIII. The District shall maintain the identity of any alleged victim or witness of domestic violence, dating violence, sexual assault, or stalking on District property, as defined above, in confidence consistent with state and federal law, unless the alleged victim or witness specifically waives the right to confidentiality. All inquiries from reporters or other media representatives about alleged domestic violence, dating violence, sexual assaults, or stalking on District property shall be referred to the District's Public Information Office, which shall work with Peralta Police Services to assure that all confidentiality rights are maintained consistent with state and federal law.
- XIV. Additionally, the Annual Security Report will include a statement regarding the District's programs to prevent sexual assault, domestic violence, dating violence, and stalking and procedures that should be followed after an incident of domestic violence, dating violence, and stalking has been reported, including a statement of the standard of evidence (preponderance of evidence) that will be used during any district proceeding arising from such a report. The statement must include the following:
 - (1) A description of educational programs to promote the awareness of rape, acquaintance rape, other forcible and non-forcible sex offenses, domestic violence, dating violence, or stalking;
 - (2) Procedures to follow if a domestic violence, dating violence, sex offense or stalking occurs, including who should be contacted, the importance of preserving evidence to prove a criminal offense, and to whom the alleged offense should be reported.
 - (3) Responses to stranger and non-stranger sexual assault;
 - (4) The preliminary victim interview, including the

development of a victim interview protocol, and a comprehensive follow-up victim interview, as appropriate;

- (5) Contacting and interviewing the accused;
- (6) Seeking the identification and location of witnesses;
- (7) Information on a student's right to notify appropriate law enforcement authorities, including on-campus and local police, and a statement that campus personnel will assist the student in notifying these authorities, if the student so requests, and the right to decline to notify these authorities;
- (8) Written information and notification for students about existing on- and off- campus counseling, mental health, victim advocacy, legal assistance, or other services for victims and contact information;
- (9) Participation of victim advocates and other supporting people;
- (10) Investigating allegations that alcohol or drugs were involved in the incident;
- (11) The role of the institutional staff supervision;
- (12) A comprehensive trauma-informed training program for campus officials involved in investigating and adjudicating sexual assault, domestic violence, dating violence, and stalking cases;
- (13) Written notification of victims about options for, and available assistance in, changing academic, living, transportation, and working situations, if requested and if such accommodations are reasonably available, regardless of whether the victim chooses to report the crime to Peralta Police Services or local law enforcement.
- (14) Procedures for campus disciplinary action in cases of an alleged domestic violence, dating violence, sexual assault, or stalking, including a clear statement that:
 - a. Such proceedings shall provide a prompt, fair, and impartial resolution;
 - b. Such proceedings shall be conducted by officials who receive annual training on the issues related to domestic violence, dating violence, sexual assault, and stalking and how to conduct an investigation and hearing process that protects the safety of the victim and promotes accountability;
 - c. The accuser and the accused must be informed of the outcome of any institutional disciplinary proceeding resulting from an alleged domestic violence, dating violence, sexual assault or stalking, the procedures for the accused and victim to appeal the results of the disciplinary proceeding, of any changes to the results that occur prior to the time that such results become final, and when such results become final. Compliance with this paragraph does not violate the Family Educational Rights and Privacy Act. For the purposes of this paragraph, the outcome of a disciplinary proceeding means the final determination with respect to the alleged domestic violence, dating violence, sex offense, or stalking and any sanction that is imposed against the accused.

- (15) A description of the sanction the campus may impose following a final determination by a campus disciplinary proceeding regarding rape, date rape, or other forcible or non-forcible sex offenses, domestic violence, dating violence or stalking.

XV. Education and Prevention Information Safety & Security Services shall:

- A. Provide, as part of each campus' established on-campus orientation program, education and prevention information about domestic violence, dating violence, sexual assault, and stalking. The information shall be developed in collaboration with campus-based and community-based victim advocacy organizations, and shall include the District's sexual assault policy and prevention strategies including empowerment programming for victim prevention, awareness raising campaigns, primary prevention, bystander intervention, and risk reduction.
- B. Post sexual violence prevention and education information on the campus internet website regarding domestic violence, dating violence, sexual assault and stalking.

Please note:

For additional information and resources on sexual assault, domestic violence, dating violence, and stalking in the educational/campus environment, the Department of Justice has established a clearinghouse of resources geared towards colleges and universities, which can be accessed at the California Attorney General's website.

USE OF PHOTOGRAPHY

The Peralta Colleges, a non-profit California Community College, reserves the right to take and use photographs, video and electronic images of students and visitors taken on college property and at college-sponsored events for marketing and promotional purposes.

Objection must be made in writing to:

The Department of Marketing, Communication and Public Relations, 333 East 8th Street, Oakland, CA 94609

Published as a community service by the Peralta Community College District

Safety Services

Peralta Safety Services is responsible for protecting the life and property of students, employees, and visitors. Our mission is to preserve the peace, maintain order and enforce state, federal and local laws. Our goal is to provide a safe environment so that the educational process can be conducted in an orderly and uninterrupted manner. Community safety partners focus on working with students, faculty and staff in addressing the problems and/or concerns identified with safety and security.

Beginning on January 1, 2021, we've begun transitioning to a community-based safety and security model that includes a number of vendors, all locally-owned small and mid sized businesses.

As of August 2021, the district consolidated all district-wide safety services needs which will be provided by [Marina Security Services](#) (Marina). We are working to add other vendors who meet District's requirements.

We are working to add other vendors who meet District's requirements.

To contact Peralta's Security Services, please call (510) 466-7236

Security Approach and Interaction with Police Authorities

The District is committed to a community-based security service model that focuses on personal engagement between the security team, students, faculty, staff and administration. Community Ambassadors will be assigned to each campus. The Community Ambassadors will understand restorative justice principles and de-escalation techniques and will earn the trust of the communities they serve. The selected security firms and those that they employ will have particular sensitivity to communities of color and communities that have experienced the de-humanizing effects of institutional racism, oppression and willful neglect. The security firms will employ a team of first responders that will be dispatched through the District's centralized dispatcher. Ideally, these first responders will come from the community and have specific knowledge of the community they serve.

Security personnel will walk the campus during daytime hours or will be stationed at the security guard's console. Personnel will be unarmed and equipped with two-way radio devices with connectivity to other district staff and the District's dispatcher. The goal of the District is to create a non-lethal, nontraditional security ecosystem that proactively responds to challenges before traditional policing services, including local law enforcement, are activated or called.

The Community Ambassadors and the firms they work for are established entities, familiar with the District's many communities, with an established reputation for successfully working in communities of ethnic, cultural and religious diversity. This approach to security will include community engagement and respect. The selected vendors will actively engage in assisting the District in building a

security model that requires input from the communities they serve, including District leadership, community groups, peer groups, neighborhood groups, student groups, and faculty and staff groups.

Crime Prevention

Crime prevention can be enhanced by the vigilance and engagement of the entire community: faculty, staff, and students. Willingness to look out for each other and to report unusual situations and suspicious activities can improve safety and security for everyone.

Safety Tips

- Keep vehicles, offices, classrooms, and other areas secured when practical.
- Keep valuable and/or easily portable items secured when possible
- Keep keys and emergency communication systems readily available
- Choose routes and locations that are better lit, more familiar, and more secure, when available.
- Travel, work, and study with potential assistance near by, when possible
- Analyze surroundings for opportunities to escape, hide, and to obtain help and witnesses
- Analyze surroundings for potential criminal access, ambush, and activity
- Know the locations of emergency phones
- Know the locations and call numbers of emergency responders
- Practice describing people and events in a way that supports appropriate response by others
- Opt in for safety and security alert systems
- Notify others when working at unusual times or in unusual locations

Safety Services (continued)

Questions, suggestions or concerns regarding campus safety and security may be directed to the Dispatch Office at (510) 465-3514. Your concerns will be treated with confidentiality and care.

Weapons Policy

The unauthorized use, possession, or storage of weapons, fireworks, or explosives is prohibited on the Peralta Community College District (PCCD) premises, at any PCCD sponsored activity, or in vehicles parked on the premises. Weapons are defined as including, but not limited to: firearms, pellet guns, bows and arrows, martial arts equipment, switchblade knives, swords, large knives, clubs and other blunt force instruments.

Parking & Traffic Regulations

During the pandemic, parking citations were not enforced. Peralta is looking to resume parking enforcement as outlined below this coming January 2022.

All provisions of the California Vehicle Code apply to individuals and to vehicles being driven on and about campus property and parking lots. All vehicle codes, including 21113 C.V.C., are strictly enforced. The speed limit is 5 m.p.h. in campus parking lots and property. Students may only park in designated student parking areas.

Persons must obey all California Vehicle Codes and carefully read and follow the campus parking and traffic signage. Illegally parked vehicles will be cited and/or towed at the owner's expense. For towed vehicles, contact Peralta Safety Services at (510) 465-3514. Parking violations are enforced 24 hours a day, seven days a week, including holidays.

College officials do not have the authority to rescind or to arbitrate citation matters.

Students must not park in staff parking areas, red zones, yellow (loading zones), green 30 minute zones or in other unauthorized areas. Disabled student parking areas are available and posted with blue paint and handicapped parking signs.

"Handicap Accessible" signs mean the area is accessible by persons with disabilities; it does not mean it is designated for "Handicapped Parking".

Disabled students must also properly display their daily or semester parking permit (and a Student I.D. Decal if they attend Laney) along with their D.M.V. issued handicap

placard and/or handicap license plate.

Staff must properly display their staff parking permit along with their D.M.V. issued disabled placard and/or disabled plate.

Daily parking permits expire at 10:45 p.m. each night and the parking lot gates are locked and secured at 11:00 p.m. each evening. Overnight parking is not authorized and vehicles will be towed at the owner's expense. (Contact Peralta Safety Services for towed vehicles at 510-465-3456).

Visitors may park in the green 30 minutes zones at Merritt and College of Alameda if they are staying only 30 minutes or less. Visitors may park lawfully on the street at campuses with street parking, (metered zones require coinage). Special guest permits may be obtained through the business offices, and the Department of General Services in the District Administration Center (DAC). Semester parking permits may be purchased for the student parking at Laney, Merritt and College of Alameda campuses for \$40.00 (\$20.00 for motorcycles).

The summer session rate is \$20.00 for cars (\$10.00 for motorcycles). Rates are subject to change. You may choose to pay for parking on a daily basis, rather than purchasing a semester permit. The cost of daily parking is \$2.00 per day (exact change only). The daily permits may be purchased from the ticket machines located in the parking lots.

In addition to the daily parking permits, Laney College students must properly display a "STUDENT I.D. DECAL" (hanging from the rear view mirror with the numbered side facing outward), in order to park in a student parking lot or you will be cited.

Student I.D. Decals are issued, initially, at no charge and can be obtained from the Cashier's Office. (There is a \$10.00 replacement cost for lost or stolen Student I.D. Decals).

Unlike Laney, Merritt and College of Alameda, the Berkeley City College campus has no parking lot; therefore, Berkeley City College does not honor parking stickers from other Peralta Colleges. There is no designated public parking lot at Berkeley City College.

Safety Services (continued)

Jeanne Clery Disclosure

The Jeanne Clery Disclosure of Campus Security Policy and Campus Crime Statistics Act or Clery Act, codified at USC 1092(f) as part of Higher Education Act of 1965, is a federal law that requires all colleges and universities to keep and disclose information timely and annually about certain crime on and near their respective campuses. These crime statistics can be found in the Peralta Community College Personal Safety Handbook, on the Peralta Community College District – Safe Peralta website: www.peralta.edu

Annual Security Report

The Peralta Community College District (PCCD) Annual Security Report (ASR) is provided in accordance with the Crime Awareness and Campus Safety Act of 1990 and subsequent amendments that led to its being renamed the Jeanne Clery Act in 1998.

The ASR is part of ongoing efforts to inform you of the safety programs and services available and the crimes that are reported to Peralta Sheriff's, local police partners and other campus security personnel. It also contains information about proactive steps you can take to help maintain a safe and secure campus for everyone.

For more information about the latest Peralta Community College District Annual Security Report, please visit: <https://safe.peralta.edu/>.

For more information about Peralta Public Safety Services and Crime Statistics, please visit: <https://safe.peralta.edu/>.

Health Services

Peralta Health Services will be back at the Colleges in the Spring and will continue to provide a range of comprehensive medical care by the Roots Clinic staff. Mental Health services will be provided at each college by on-site counselors. General service information is provided on the District Health Services website. For scheduling and appointment times, students should access individual college Health Services websites.

Remote Student Services

BERKELEY CITY COLLEGE | REMOTE STUDENT SERVICES

Berkeley City College is dedicated to providing students with access to student and support services. During the COVID-19 Shelter-in-Place, all student services and support programs are available remote and online. Below are department and program contacts.

Student Services Programs and Departments are Available:

Monday and Thursday – 8:00 a.m. – 6:00 p.m.
Tuesday and Wednesday – 8:00 a.m. – 7:00 p.m.
Friday – 8:00 a.m. – 4:30 p.m.

Admissions & Records	General Info: bcc-admissions&records@peralta.edu Admissions and Records: bcc-admissions&records@peralta.edu (510) 981-2806
Campus Life	General Info: bcc-campuslife@peralta.edu John Nguyen: johnnguyen@peralta.edu (510) 981-2877
Career & Transfer Center	General Info: bcc-careertransfercenter@peralta.edu Andrea Williams: amwilliams@peralta.edu (510) 981-2811
Cashier's Office	General Information: BCC-Bursar@peralta.edu Guang Chen: gchen@peralta.edu (510) 981-2842
Counseling	General Information: counselingbcc@peralta.edu https://www.berkeleycitycollege.edu/wp/counseling (510) 981-2842
EOPS/CARE/CalWORKs	General Information: BCC-EOPS@peralta.edu Ramona Butler: rbutler@peralta.edu (510) 981-2832
Financial Aid	General Information: bcc-fnaid@peralta.edu Loan Nguyen: lnguyen@peralta.edu (510) 981-2808
Society of Scholars First Year Experience, Umoja, Puente Project	General Information: bcc-learningcommunities@peralta.edu Christina Taing Rivera: (510) 353-3891 or Skyler Barton: (510) 981-5029
NextUp	Ronda Johnson: rrjohnson@peralta.edu https://www.berkeleycitycollege.edu/wp/foster-youth/ (510) 981-2831
PSDD Programs and Services for Students with Disabilities	General Information: BCC-PSDD@peralta.edu (510) 981-2813 Leave a message at (510) 981-2812
UCRC Undocumented Community Resource Center	General Information: bcc-ucrc@peralta.edu Carolina Martinez: lmartinez@peralta.edu (510) 981-5004
Veteran Resource Center	General Information: BCC-VeteransAffairs@peralta.edu Jennifer Lenahan: jlenahan@peralta.edu
Vice President of Student Services	Appointment: Jasmine Martinez: jmartinez@peralta.edu (510) 981-2810
Wellness Center	Janine Greer MFT: jgreer@peralta.edu (510) 981-2894 Monday: 9:00 a.m. – 5:00 p.m. Wed. - Fri. 9:00 a.m. – 5:00 pm

Campus Services

About Our Student Services and Support Programs
Berkeley City College offers a variety of student services and support programs which provide you with the support and assistance you need to reach your educational goals. We hope you will take ad-vantage of these services while attending the college. Your success is important to us! If you have needs which may not be met by the services listed here, call the Vice President of Student Services at (510) 981-2810. Unless otherwise indicated, locations are online: jmartinez@peralta.edu or visit: www.berkeleycitycollege.edu/wp/student_service_programs/

Admissions & Records and Welcome Center

1st Floor, Room 152
510-981-2806
Mon, Thu, 8:30 AM - 4:30 PM
Tue, Wed, 8:30 AM - 7 PM
Fri, 8:30 AM - 4:30 PM
bcc-admissions&records@peralta.edu or visit:
www.berkeleycitycollege.edu/wp/admissions/
Note: Refer to college websites for information on extended office hours during peak enrollment.

Orientation and Placement

1st Floor, Room 121
Mon–Thu, 8:30 AM - 5 PM
Fri 8:30 AM - 4:30 PM
Note: Dates and times will vary due to ongoing assessment schedule
(510) 981-5002 (Reception desk) • (510) 981-2804
bcc-assessment@peralta.edu
berkeleycitycollege.edu/wp/placement-and-orientation/start-here/

All students will have an opportunity to qualify for transfer level math and English courses for enrollment, due to the enactment of AB705. With AB705 in place, students will automatically being placed in math and English courses based on their high school transcripts instead of taking a placement test and having courses assigned based on that test. Now student transcripts will be reviewed by a counselor and depending on your high school level in English and Math courses, you will be placed in the appropriate course. The following documents can be used as multiple measures for course placement:

1. college and/or high school transcript,
2. high school AP (with a 3 or higher) and
3. IB (with a 6 or higher) score.

Cashier's Office

1st Floor, Room 153

Mon, Tue, Thu, Fri, 8 AM - 4:30 PM
Wed, 8 AM - 6:30 PM.

[\(510\) 981-2842 berkeleycitycollege.edu/wp/busserv/cashiers-office/](http://(510)981-2842.berkeleycitycollege.edu/wp/busserv/cashiers-office/)

Please be advised that the Bursar Office at Berkeley City College is currently closed through April 6, 2020. This is a precautionary measure to keep students, faculty and staff safe from potential exposure to COVID-19. During this time, the Bursar will respond to email and phone inquiries. Students are encouraged to forward all questions and concerns regarding their account to:
gchen@peralta.edu | yyoung@peralta.edu

How to View Your Student Account Online

The Student Center provides access to view your account. To view, you will need to:

4. Log into Passport
5. Click on Student Center
6. Here you will find information pertaining to:
7. Fees
8. Holds – On the right side, click on hold to view the hold type,
9. Payment Plan Due Date - Click on Finance (located at the top) for due dates

Counseling

1st Floor—Quick Stop Counseling Services
Mon–Fri, 8:30 AM - 4 PM
2nd Floor—Academic Counseling Services (appointments only)
Mon, Thu, 8:30 AM - 5 PM
Tue, Wed, 8:30 AM - 7 PM
Fri, 8:30 AM - 4 PM
510-981-5036
counselingbcc@peralta.edu or visit:
www.berkeleycitycollege.edu/wp/counseling/

Berkeley City College offers counseling services for new and continuing students, including academic and career counseling, tailored to each student's individual academic goals. Students should consult with a counselor before or at the time of enrollment, for guidance with initial course placements, or to begin major and career exploration, to create initial Student Education Plan (SEP). All students are encouraged to meet with a counselor once a semester, to check in about academic progress and update their SEP. Counseling services are offered in the following two formats to support student needs:

- General Questions & Assistance To clear enrollment holds, pre-requisite/co-requisite holds, and general questions,

Campus Services (Continued)

students can email counselingbcc@peralta.edu.
Academic, Transfer and Career Counseling Remote
Appointment Services:

- Students can schedule a 30 minute to one hour long appointment to create student educational plans, explore majors and career, transfer counseling, clear academic probation and dismissal holds, petition for certificate and degrees.

Go to <https://www.berkeleycitycollege.edu/wp/counseling/> for more information or schedule an appointment.

CalWORKs

3rd Floor, Room 346

Mon–Fri, 8 AM - 5 PM

(510) 981-2847

rbutler@peralta.edu or visit:

www.berkeleycitycollege.edu/wp/calworks/

CalWORKs (California Work Opportunities and Responsibilities to Kids) is a program designed to provide the support and training you need to get a good job. As a CalWORKs participant, you join a supportive group that provides:

- Pre-and-Post-Employment Training
- Intensive Job Training

CalWORKs can help you reach your goals by providing you with free services such as:

- Child Care Subsidies
- Financial Aid (Grants, Fee Waivers)
- Continual One-on-One Support
- Work Skills Development
- College Success and Test-Taking Techniques
- Career and Personal Counseling
- Community Resource Referrals
- Tutorial Assistance

CalWORKs helps you to prepare for jobs in growing fields with many opportunities for advancement. They include:

- American Sign Language
- Biotechnology
- Business/Computer Information Systems
- Office Skills for Business
- Small Business Management
- Social Services (Paraprofessional)

Extended Opportunity Programs and Services (EOPS)

3rd Floor, Room 340

Mon–Fri, 8 AM - 5 PM

(510) 981-2819

rbutler@peralta.edu

<https://www.berkeleycitycollege.edu/wp/eops/>

Extended Opportunity Programs and Services (EOPS) provides financial and academic support to community college students whose educational and socioeconomic backgrounds may prevent them from successfully attending college. To qualify, you must be: a California resident; enrolled in at least 12 units, but not have completed more than 70 degree-applicable units; eligible for the California Promise Grant; and educationally disadvantaged. Services provided are: orientation, early registration, specialized counseling, academic planning, career guidance, academic progress monitoring, tutoring, book grants, transfer assistance, and special cultural awareness activities.

CARE, part of EOPS, is a state-funded supplemental educational support program of EOPS whose goal is to assist AFDC/TANF cash assistance recipients, single heads of household by obtaining college-level education and training to become more employable. EOPS students who are CalWORKs/TANF/AFDC recipients, single head of household with children may be eligible for CARE. CARE students receive supplemental counseling and advisement services; assistance with child care and transportation, school supplies, programs, workshops, classes to enhance personal development; parenting; study skills; group support; peer networking; and information and referrals to campus and community based human services programs. For information about how EOPS can help you succeed in college, contact EOPS.

Financial Aid

1st Floor, Room 165

Mon, Thu, 8:30 AM - 4:30 PM (4 PM last appt.)

Tue, Wed, 8:30 AM - 7 PM (6:30 PM last appt.)

Fri 8:30 AM - 4 PM (3:30 PM last appt.)

510)981-2941

bcc-finaid@peralta.edu or visit :

www.berkeleycitycollege.edu/wp/financial_aid/

Berkeley City College offers a wide variety of financial aid programs and services to assist student's educational costs. The financial assistance covers educational expenses including tuition and fees, books, supplies, transportation, and more. Our college participates in several types of programs including the Federal Pell Grant, the Federal Supplemental Education Opportunity Grant (FSEOG), the Federal Student Loan, the Federal College-Work Study, Cal-Grants, Full-Time Success Grant (FTSSG) and the California Promise Grant.

Campus Services (Continued)

The Financial Aid Office is committed to best serve the students. Its goal is to make sure each student understands all the financial aid aspects that are available to them in order for them to reach their educational goals and be successful. For more in-formation, please visit www.berkeleycitycollege.edu, click on "Apply & Enroll," then select "Financial Aid." You may also contact the Financial Aid Office via phone, email, or in person.

Wellness Center

2000 Center St., 1st Floor, Room 110

greer@peralta.edu or visit:

berkeleycitycollege.edu/wp/wellness-center/

Mental Health:

Mon–Fri, 9 AM - 5 PM

(510) 981-2894

Health Nurse:

Mon–Thu, 1 PM - 5 PM

Berkeley City College's Health Center offers a variety of health, mental health and wellness programs and activities.

International Students Office

Peralta Community College District Office of International Education

2000 Center St., 1st Floor, Suite 100

Mon, Tue, Thu, 8:30 AM - 4:45 PM

Wed, 11 AM - 4:45 PM

Fri, 8:30 AM - 1 PM

(510) 981-5020

international@peralta.edu or visit

www.berkeleycitycollege.edu/wp/international

Society of Scholars at BCC

1st Floor, Room 124A

Mon–Fri, 9 AM - 5:30 PM

(510)981-2880

bccfye@gmail.com

The goal of Learning Communities is to support students to meet their Transfer Degree goals by connecting their life experience with what is being taught in the classroom. Learning Communities provided dedicated instructors, counselors, events and activities, and essential resources to ensure students have a smooth transition to and through community college. Students in our Learning Communities take integrated classes, get to know their peers, support each other to succeed and have a positive experience learning.

To find out more about Learning Communities and how you can enroll, call (510) 981-2880 or email:

bcc-learningcommunities@peralta.edu or visit:

www.berkeleycitycollege.edu/wp/learning-communities/

Library

Mon–Thu, 8:30 AM - 8 PM

Fri, 8:30 AM - 4 PM

Sat, 10 AM - 4 PM

Circulation Desk: (510) 981-2824

Reference Desk: (510) 981-2821

berkeleycitycollege.edu/wp/library/

BCC's Susan Almon Duncan Library is open to students registered at Berkeley City College and faculty and staff at colleges within the Peralta Community College District. The library contains over 17,000 physical books, a small collection of print periodicals, a zine collection, and a multimedia collection. Laptops, headphones, chargers, whiteboard markers/erasers, and reserve textbooks are also available for loan. You may check out materials with a current Berkeley City College (or other colleges within the Peralta Community College District) photo ID card. The card is free of charge and can be obtained on campus. In addition, the library also contains five study rooms for exclusive use by small student groups.

Library computer workstations provide access to the Internet word processing, the college's book catalog as well as over 35 research databases and streaming media. These databases are also available remotely. Several workstations are ADA-compliant and available to DSPS students. Two photocopiers and printers are available for students and print cards can be purchased on campus.

Librarians and library staff are available during our operating hours to assist students with checking out materials, utilizing library technology, and answering research/reference questions.

NextUP/CAFYES

3rd Floor, Room 349

Mon–Fri, 8 AM - 5 PM

(510) 981-2831

Rjohnson@peralta.edu or visit:

www.berkeleycitycollege.edu/wp/foster-youth/eligibility/

The NextUp programs provide support to foster youth on campus including service coordination, counseling, book and supply grants, tutoring, in-dependent living and financial literacy skills sup-port, frequent in-person contact, career guidance, transfer counseling, child care

Campus Services (Continued)

and transportation assistance, unmet need grants, referrals to health services, mental health services, and housing assistance, and other related services.

In order to qualify, students must be under age 26, have been in foster care on or after their 16th birthday, and enrolled in at least nine units (waivers available). For more information on the program please come to Room 349 or call.

Student Accessibility Services (SAS)

2nd Floor, Room 261

Mon–Fri, 9 AM - 5 PM

(510) 981-2812 or (510) 981-2813

www.berkeleycitycollege.edu/wp/pssd/

Programs and Services for Students with Disabilities (DSPS) at Berkeley City College provides supportive/ accommodative services on an individual basis to new and continuing students who have limitations associated with verified disabilities. Its goal is to provide equal access and opportunity. At the same time, it promotes maximum independence and integration for students with disabilities.

Its counseling services include making arrangements for classroom and test accommodations and limited guidance. Its learning disabilities staff members assess learning issues and provide guidance and resources associated with learning disabilities and other learning deficits and styles. Its alternate media and adaptive technology staff members support student educational efforts by providing a variety of technologically current services and resources including:

- Audio Books
- Large print, braille
- E-text, including PDF, Kurzweil, MS Word
- Screen readers, screen magnification, voice recognition and other assistive software and equipment responsive to a range of learning needs.

Note that each Peralta campus has services for students with disabilities. You must register for disability services at each Peralta campus where you attend classes. If you wish to apply for SAS services, schedule an appointment, or have questions, please contact the department.

Transfer Curriculum for UCs and CSUs

The University of California and California State University campuses have cooperated to develop IGETC (Intersegmental General Education Transfer Curriculum). IGETC is a pattern of courses that you can use to satisfy lower division general education requirements at any UC or CSU campus. You must complete the entire pattern of

courses in order to be certified.

Note: IGETC is not recommended for all majors. Please check with your counselor to plan your pro-gram. At minimum, 60 transfer units are required for admission as a transfer student. You may also visit <https://www.assist.org/web-assist/welcome.html> to view your major.

Transfer curriculum for CSUs only

If you are seeking a bachelor's degree at a California State University you must complete a 60-semester unit breadth requirement, distributed among five academic areas. Certification is provided when you complete the prescribed pattern of courses. A list of the CSU General Education breadth requirements are available from a counselor or in the Transfer Center. GE requirements are not recommended for all majors. Please check with your counselor to plan your program.

Transfer Information Online

You can access articulation agreements, general education and major preparation requirements, and other transfer information at the ASSIST website:

assist.org/web-assist/welcome.html

Concurrent Enrollment with Four Year Colleges and Universities

BCC offers a concurrent enrollment program with the University of California, Berkeley, Mills College, and California State University, East Bay. This program provides access to these three institutions for students who might not otherwise consider them. The program allows you to take courses you need (if offered) that are not available at BCC and enables you to test your potential for success in a university/four-year college setting. You pay the same fees for concurrent enrollment courses as you do for your BCC courses. You are not eligible for this program if you have previously attended a four-year institution or hold a bachelor's degree or equivalent from a university.

Career Services

- Career Assessment, and Occupations and College Information Software
- Job Board, including Career Fair Notices
- Career Resources Library
- Career Counselor

Tutoring – Jerry L. Adams Learning Resources Center

1st Floor, Room 112

<https://www.berkeleycitycollege.edu/wp/lrc/>

Mon & Wed, 12 PM - 8 PM

Tues, Thurs, Fri, 10 AM - 6 PM

(510) 981-2971

Campus Services (Continued)

The Learning Resources Center (LRC)

The LRC advances the vision and mission of Berkeley City College by providing an inclusive, diverse and collaborative learning environment that supports students' engagement and contribution to the learning and exploration of academic subjects. The LRC provides one-on-one tutoring, group tutoring, study rooms and learning resources, both online and in-person, to help students become independent learners, succeed in their courses and reach their college, career and transfer goals.

Undocumented Community Resource Center (UCRC)

2nd Floor, Room 255A

Mon–Fri 9 AM - 5 PM

(510) 981-5004

bcc-ucrc@peralta.edu or visit:

berkeleycitycollege.edu/wp/ucrc/

Berkeley City College's Undocumented Community Resource Center (UCRC) provides a safe space where undocumented students and community members can talk about their issues and embrace their identities. We also provide academic support, financial support, and mental health support, along with other equitable resources for members to successfully meet their academic goals.

Veterans Resource Center

3rd Floor, Room 347

Mon, Thu, 8:30 AM - 4:30 PM

Tue, Wed, 8:30 AM - 6:30 PM

Fri 8:30 AM - 4 PM

(510) 981-5039

berkeleycitycollege.edu/wp/vets/

Berkeley City College's Veterans Resource Center (VRC) is a meeting place for the college's Veterans Club. It also provides resources to assist veterans with education benefits, tutoring and provides a source of camaraderie for our veteran students. The center is a resource for veteran students who may not have education benefits and may need assistance with housing, emergency shelter, food and clothing programs, and health and counseling services.

Veterans Services

3rd Floor, Room 345

Mon, Thu, 8:30 AM - 4:30 PM

Tue, Wed, 8:30 AM - 6:30 PM

Fri 8:30 AM - 4 PM

(510) 981-5039

VeteransAffairs@peralta.edu or visit:

www.berkeleycitycollege.edu/wp/vets/

Berkeley City College is committed to assisting veterans, their dependents, and reservists in obtaining their VA educational benefits and to achieve their educational and career goals. The college is approved to offer programs that lead to a certificate, an associate degree and transfer to a four-year college or university.

To get started with the program, please read the program brochure and be sure that you have completed all the steps outlined before meeting with the VA Counselor and Certifying Official. As part of applying for certification at Berkeley City College, you must first complete a U.S. Department of Veterans Affairs online application to determine your educational benefits. After you receive your eligibility letter from the Department of Veterans Affairs, you must then meet with the VA Counselor to plan your program of study and to review all of your documentation. For more information please go to our web page at: berkeleycitycollege.edu/wp/vets/

Grades and Transcripts

Grades and transcripts are available to all our students. Go to www.peralta.edu and click on the appropriate links to access grades and transcripts. If you need more information, contact Elinor Chin in our Admissions and Records office at (510) 981-2806.

Important Note about This Class Schedule

This schedule is available in an alternate media format upon request. Should you need further accommodations, contact our Student Accessibility Services office at (510) 981-2918.

Where to Buy Books for Your Classes?

Berkeley City College has a bookstore on site on the 5th floor. Visit the bookstore to find out about required texts.

2050 Center St., Room 517

Berkeley, CA 94704

Tel (510) 981-1012

Fax (510) 981-0056

bccbookstore@peralta.edu

Also e-mail 1009mgr@follett.com or visit www.berkeleycityshop.com

Bookstore Hours

Mon–Thu, 9 AM – 5 PM

Fri, 9 AM – 1 PM

Note that our bookstore may have extended hours during the first weeks of class

Society of Scholars

Enroll in a Berkeley City College Society of Scholars Community to Help Ensure Your College Success!

Berkeley City College's Society of Scholars is a program that promotes and supports student success. Four unique programs are supported by dedicated faculty, counselors and staff. The classroom experience emphasizes Social Justice, Equity, Access, and Success. Students in Society of Scholars are enrolled in connected classes and participate in various opportunities such as virtual field trips, organized activities, speaker series, and conferences.

Why should you join a society of scholars community?

- Two Years Free Tuition!
- Priority Registration!
- Textbook Loan Program – Textbooks can cost \$1000.00 per year, we got you covered.
- Dedicated counselors who stay with you until you meet your goal, TRANSFER!
- Inclusive instructors who are committed to honoring diverse identities and use multicultural textbooks.
- Build a network of scholars and friends

If you are the first in your family to attend college, or may be the first time back to college after being away for a while, or if you are a Berkeley Community Scholar, Oakland Promise or Richmond Promise Scholarship recipient, then FYELC is definitely for you. BCC offers four unique programs to welcome you.

To find out more about First Year Experience Communities and how you can enroll, email: bcc.learningcommunities@peralta.edu or visit us at <https://www.berkeleycitycollege.edu/wp/learning-communities/>

IGNITE

IGNITE students use their cultural capital, promise and relationship with the instructor and counselor to reach their goals. The goal of this program is to transfer

IGNITE students participate in Counseling 24, with our Society of Scholars counselor. The counselor spends time with the students exploring their potential, assets and promise. Creating together a pathway to completing a degree and transfer.

The PUENTE Project

The BCC Puente Project is a two semester, writing, counseling and mentoring program with curriculum that focuses on Mexican American, Latino History, authors and issues. It is designed for students who want to transfer to four-year colleges and universities.

The program is open to all student who meet criteria to enroll in the program. Students will be required to participate in all course and program activities.

UMOJA SCHOLAR

UMOJA (A Kiswahili word meaning unity) is a program dedicated to enhancing the cultural and educational experiences of students who identify with the Black and African American community.

The UMOJA Scholars program goal is to support students to complete integrated courses, learn from the African Diaspora and transfer to a four-year institution including Historically Black Colleges and Universities.



Visit Berkeley City College's Jerry L. Adams Learning Resources Center to Help You Succeed in College!

Visit Berkeley City College's Jerry L. Adams Learning Resources Center (LRC) and connect with tutors who can help you with a variety of academic subjects, including biology, chemistry, economics and various languages.



The Jerry L. Adams Learning Resources Center:

- One-on-one and group tutoring in math and many subjects, including biology, chemistry, economics, and Spanish, with trained and highly knowledgeable peer, transfer and graduate-level tutors.
- Tutoring by appointment at times that meet your schedule.
- Workshops on many topics,

The LRC Open Computer Lab:

Mac and PC Computers and Printing to help you with your homework and papers.

Location: BCC's Main Campus 2050 Center Street Room 112 / Computer Lab Room 125

Hours: Monday–Thursday, 9:00 AM - 6:00 PM
Friday, 9:00 AM - 4:00 PM

Phone: (510) 981-2971

Email: bcc-lrc@peralta.edu

More Information on Berkeley City College

- Berkeley City College is located in downtown Berkeley at 2050 Center St., between Shattuck Ave. and Milvia St., 1-1/2 blocks west of the UC Berkeley campus. One of California's 114 community colleges, it is part of the Peralta Community College District.
- The college is conveniently located 1/2 block from the Downtown Berkeley BART station and is serviced by several AC Transit bus lines. BCC also has limited bicycle parking available in the basement floor. There is also available bike parking on the public sidewalks.
- The college's mission is to contribute to the success of all students and to the well-being of the community by offering the best possible education which promises intellectual growth, social mobility, economic development and an understanding of diverse ideas and peoples. The college is accredited by the Accrediting Commission for Community and Junior Colleges of the Western Association of Schools and Colleges.
- Berkeley City College offers transfer and occupational training classes, associate degree and certificate programs. The college is an active partner in local economic development and employment training endeavors. BCC faculty is comprised of respected academicians and successful entrepreneurs. The college maintains a strong and unique community college/university collaboration with the University of California at Berkeley.
- As one of California's top transfer institutions, Berkeley City College consistently ranks among the highest in transfer to UC Berkeley and other Northern California UC campuses.

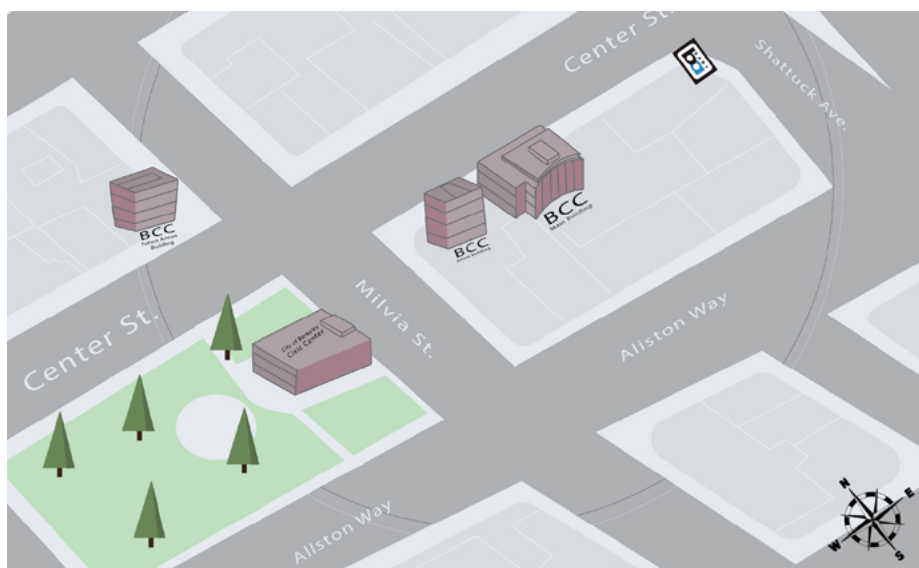

2050 Center Street, Berkeley, CA 94704 • (510) 981-2800 • www.berkeleycitycollege.edu

Directions to Berkeley City College

By Car

Take 1-80 to University Ave. exit; drive east on University Ave. until you reach Milvia St. From University Ave., turn right on Milvia St. Proceed south to Center St., then turn left onto Center St. to 2050 Center. Parking is available on the street and in the Center St. Garage, next door to Berkeley City College or in the City of Berkeley Parking Garage across the street from the college.

Take Highway 24 to Martin Luther King Jr. Way if you are driving from Oakland or take the Telegraph Ave. exit if you are driving from Highway 980. Proceed north.

By BART

Take Richmond BART train from San Francisco or Fremont train to Downtown Berkeley BART station.

Take Pittsburg/Baypoint train and transfer at the 12th, 19th, or MacArthur St. BART station to the Richmond train.

Berkeley City College (BCC) is one-half block west of the Downtown Berkeley BART station. Take the BART escalator or elevator to Shattuck and Center Sts., then walk 1/2 block west (toward San Francisco Bay).

By AC Transit

Visit www.actransit.org for the AC Transit routes and schedules nearest you.

Get your Peralta EasyPass from Cashier's Offices at all Peralta Colleges. It's only \$41 per semester for students (who have 9 or more units) at Berkeley City College, College of Alameda, Laney College, and Merritt College.



**You can make a difference in the lives of motivated Peralta students
by supporting the Peralta Colleges Foundation**

Throughout the four District colleges, the Peralta Colleges Foundation provides academic scholarships to committed students and financial assistance for faculty development and library initiatives.

Please consider making a donation to help increase the number of scholarships we award to students in need. A gift of any size can make a big difference!

A Peralta Colleges Foundation scholarship can provide a student with:

- apprenticeship uniforms, culinary knives, machine repair tools and other specialty equipment
- supplies to pursue a career in design or the arts
- required course textbooks and classroom materials
- gas or a transit pass to get to school, an internship or a job
- self-confidence and hope for the future

For a student who struggles just to pay tuition and buy textbooks each semester, a Peralta Colleges Foundation scholarship provides the encouragement and resources that a student needs to succeed.

☐ Yes, I want to make a difference in the lives of motivated students.

☐ \$100 ☐ \$75 ☐ \$50 ☐ \$35 ☐ \$ _____

☐ I've enclosed a check payable to Peralta Colleges Foundation

☐ Please charge my credit card: ☐ Visa ☐ MasterCard ☐ American Express

Name _____

Address _____

City _____ State _____ Zip _____

Card # _____ Exp. Date _____

Authorized Signature _____ CVV # _____

Peralta Colleges Foundation is a 501(c)(3) nonprofit organization. Your gift may qualify as a charitable deduction for federal income tax purposes. Tax ID #23-7091547.

333 E. 8th Street, Oakland, CA 94606 | (510) 587-7809 | www.peraltafoundation.org



BERKELEY CITY COLLEGE

2050 Center Street
Berkeley, CA 94704
510.981.2800
berkeleycitycollege.edu