



SPRING 2022

COLLEGE OF ALAMEDA

JANUARY 24 - MAY 27

President's Message

555 Ralph Appezato Memorial Pkwy, Alameda, CA 94501

Dear Students and Community Members,

I am delighted to announce that College of Alameda will be reopening its beautiful campus and offering in-person instruction for the Spring 2022 Semester. I am hopeful that we are beginning to put this difficult and historic pandemic behind us. My sincere condolences go out to all in our CoA family and in our community who have suffered during these challenging times. I hope that your experience with us as a valued student this spring will be the start of a brighter and better future.

The COVID-19 landscape, as of the date that I am composing this letter, continues to evolve. This means that we too must be prepared to respond to potentially changing circumstances. The College and the Peralta Community College District have gone to great lengths to reopen safely our classrooms and offices. Buildings have been deep cleaned, new filters have been installed in ventilation systems, and safety protocols have been developed, including requiring masks that cover both nose and mouth at all times on our campuses and in our facilities, and requiring that all students and personnel show proof of COVID-19 vaccination, or have an approved exemption.



Student Vaccination Information

Students will be required to upload their proof of vaccination or exemption documents via the Campus Solutions module in PeopleSoft: <https://sa.peralta.edu/>.

The District recommends students use the state Digital COVID-19 Vaccine Record at <https://myvaccinerecord.cdph.ca.gov/> to get a screenshot of their vaccination record for uploading to Campus Solutions.

The vaccination policy will be upheld for students coming to campus and for all students starting Spring 2022. If students still need a vaccination, there are several options available including:

- Students have access to The Roots Clinic via Peralta Health Services
- Friday Clinics at Laney College
- Alameda County Public Health Department vaccination service
- Local pharmacies

For more information, please refer to the SAFE Peralta website: <https://safe.peralta.edu/>

Maintaining a high degree of safety for our students, faculty, and staff remains our chief priority. Thank you for making College of Alameda your first choice in your educational journey.

Warmest regards

A handwritten signature in blue ink, reading "Nathaniel Jones III".

Nathaniel Jones III, Ph.D., MBA
College President

Academic Calendar

Jan 10	M	Drop for nonpayment of Tuition and Enrollment Fees
Jan 17	M	Martin Luther King Jr's Birthday- Holiday Observance
Jan 24	M	Day and Evening Instruction Begins
Jan 29	S	Saturday Instruction Begins
Jan 30	Su	Last Day to Add without Permission No, or Add Card
Feb 4	F	Last Day to Add Regular Session Classes in person with a Permission Number on Add Card
Feb 6	Su	Last Day To Drop Regular Session Classes And Receive a Refund. Note: Short-term and open-entry classes must be dropped within 10% days of the first class meeting to receive a refund.
Feb 6	Su	Last Day to Drop Regular Classes Without a "W" Appearing on Transcripts
Feb 6	Su	Last Day to Add Regular Session Classes with a Permission No. or Add Card
Feb 6	Su	Census Due- Instructors Verify Enrollment in Classes
Feb 11	F	Last Day to File for PASS/NO PASS Grading Option for Regular Session Classes
Feb 18-21	F-M	Presidents' Birthday - Holiday Observance
Mar 11	F	Last Day to File Petitions for AA or AS Degree/Certificate
Mar 15	T	Professional Day- No Instruction
Mar 28 - Apr 3	M-Su	Spring Recess
Mar 31	Th	Cesar Chavez- Holiday Observance
Apr 29	F	Last Day to withdraw from Regular Session Classes and Receive a "W". All outstanding fees are due even if classes are dropped on this day.
Apr 29	F	Attendance Verification Day – Instructors Verify Enrollment in Classes
May 19	Th	Malcolm X's Birthday- Holiday Observances
May 21	S	Saturday Instruction Ends
May 22-27	Su-F	Final Examinations
May 27	F	Spring Semester Ends
May 30	M	Memorial Day- Holiday Observance
June 3	F	Grade Rosters/Rollbooks are Due

NOTE:

Last day to drop without a "W" appearing on transcript may vary for Short-Term and Open-Entry, Open-Exit classes. Dates are subject to change, see the online Academic Calendar www.peralta.edu for the latest information

Peralta Community College District Directory

DISTRICT DEPT	PHONE	EMAIL	WEBSITE
Admissions & Records	510) 466 - 7368	admissions@peralta.edu	web.peralta.edu/admissions/
Childcare (Laney & Merritt)	Laney (510) 464-3575	Merritt (510) 436-2436	web.peralta.edu/childcare/
Distance Education			web.peralta.edu/de/
Financial Aid			web.peralta.edu/financial-aid/
Health Services	(510) 466-7324	mkelly@peralta.edu	web.peralta.edu/health-services/
International Education	(510) 466-7380	international@peralta.edu	https://web.peralta.edu/international
Interpreter Services	(510) 464-3299	sdadzie@peralta.edu	web.peralta.edu/interpreterservices/
Scholarships (Peralta Foundation)	(510) 587-7809	pfs@peralta.edu	peraltafoundation.org
Student Government			web.peralta.edu/studentgovernment

Due to the ongoing COVID-19 shelter at home orders, all offices and classes are physically closed. All services and classes are being offered remotely with the exception of a few in-person labs and CTE courses. Also, please visit safe.peralta.edu/ for the latest updates on all PCCD classes and operations affected by COVID-19.

TABLE OF CONTENTS

President's Message	2
Academic Calendar	3
Peralta Community College District Directory.....	3
Admissions Information.....	5
Apply & Enroll	6
Steps For Success.....	7
Waitlist FAQs	8
Fees Information.....	10
Refund Information.....	13
Financial Assistance General Information	14
Financial Aid- How to Apply	15
Financial Aid- Frequently Asked Questions	16
The Alameda Promise	18
California Dream Act.....	19
AB705 Information.....	20
California College Promise Grant.....	21
Campus Solutions, Email & Canvas.....	22
Degrees & Certificates	23
Course Identification.....	25
Common Enrollment Issues.....	27
Locate Classes & Enroll	27
Add Deadlines	28
Course Listings	29
Final Exam Schedule	30
Prerequisite/Corequisite Policy & Procedures	63
College Services & Information	64
International Education	68
Study Abroad Programs	69
College District Policies	70
Safety Services	75
Campus Directory & Important Services.....	78
Important Student Services	78
Campus Maps	80



College of Alameda

555 Ralph Appezatto Memorial Parkway
Alameda, CA 94501 · (510) 522-7221
Admissions & Records (510) 748-2228
Counseling (510) 748-2209
Financial Aid (510) 748-2391
www.alameda.peralta.edu

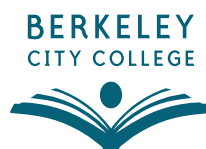

Berkeley City College

2050 Center Street
Berkeley, CA 94704 · (510) 981-2800
Admissions & Records (510) 981-2805
Counseling (510) 981-5036
Financial Aid (510) 981-2807
www.berkeleycitycollege.edu



Laney College

900 Fallon Street
Oakland, CA 94607 · (510) 834-5740
Admissions & Records (510) 464-3121
Counseling (510) 464-3152
Financial Aid (510) 464-3414
www.laney.edu



Merritt College

12500 Campus Drive
Oakland, CA 94619 · (510) 531-4911
Admissions & Records (510) 436-2487
Counseling (510) 436-2475
Financial Aid (510) 436-2467
www.merritt.edu



Peralta Community College District

333 East 8th Street
Oakland, CA 94606 · (510) 466-7200
District Admissions & Records Office
(510) 466-7368
www.peralta.edu

If You Wish To Receive This Publication In An Alternative Format, Call Program & Services For Students With Disabilities (DSPS)

Admissions Information

Who May Register?

All persons 18 years of age or older are eligible for admissions as a California resident or nonresident. Anyone under 18 years of age who is a high school graduate or has been awarded a GED or California High School Proficiency Certificate may also enroll. *Unless expressly exempted, or entitled to a waiver, all students enrolling for college credit must pay the enrollment fee.*

Adding A Class

If a class is open, students can enroll online or in the Admissions and Records Office at any campus. If a class is closed, students can add their name to the wait list prior to the first day of class. After the first day, instructors will issue a permission number or sign an Add card if space is available. Students who are present and on the wait list will be given first priority. Students who do not attend the first class may be dropped by the instructor. Go to this link for all key deadlines for adding and dropping classes <https://web.peralta.edu/admissions/category/academic-calendar/>

Dropping A Class

It is the student's responsibility to drop classes that they do not wish to attend. Students can drop classes online or in the Admissions and Records Office on campus. However, instructors may drop students for non attendance during the first week of classes. Go to this link for all key deadlines for adding and dropping classes <https://web.peralta.edu/admissions/category/academic-calendar/>

PASS/NO PASS Option

Step 1: Check the college catalog to see if your class is eligible for P/NP grading.

Step 2: For Pass/No Pass Deadlines, go to this link for all key deadlines <https://web.peralta.edu/admissions/category/academic-calendar/>

Residence Requirements

A person must have lived continuously in California for at least one year immediately preceding the residence determination date to be considered a resident for tuition purposes. Evidence must also be provided to indicate that the person has intent to make California his/her permanent home.

A student must be a U.S. citizen or hold a U.S. immigration status that does not prevent establishment of residency.

Evidence of residency must include one of the following:

- A valid California ID or driver's license
- California State income tax return for the previous year
- Receipt for payment of residential property tax
- Rental or lease agreement showing continuous occupancy in a California property
- Active military ID card

Nonresident Tuition Exemption

A student is exempt from paying nonresident tuition if the student meets all of the following four requirements:

1. Must have: attended a combination of California high school, adult school, and California Community College for the equivalent of three years or more, or attained credits earned in California from a California high school equivalent to three or more years of full-time high school course work and attended a combination of elementary, middle and/or high schools in California for a total of three or more years.
2. Must have: graduated from a California high school or attained the equivalent prior to the start of the term (for example, passing the GED or California High School Proficiency exam), or completed an associate degree from a California Community College, or completed the minimum requirements at a California Community College for transfer to the California State University or the University of California.
3. Must register as an entering student at, or current enrollment at, an accredited institution of higher education in California.
4. Must file an affidavit with the college or university stating that if the student is a non-citizen without current or valid immigration status, the student has filed an application to legalize immigration status, or will file an application as soon as the student is eligible to do so.

Admissions Information (Continued)

Concurrent/Dual Enrollment/ High School / Other

In accordance with California Education Code, section 76001, high school students may enroll as special part-time students. Enrollment must be recommended by their principal, with parental consent. Units earned will be granted as college credit. The high school may grant high school credit for courses taken from the Peralta Colleges.

The student must follow all of the regulations and policies of the college, including adhering to assessment and any prerequisite requirements. A high school student whose high school counselor recommends that the student enroll in more than six units must have the approval of the Vice President of Student Services at the college of enrollment.

All California Community College fees will be waived for special part time high school students. However, full-time (enrolled in more than 15 units) concurrently enrolled high school students are subject to pay tuition fees and all other fees.

Military Residence Exemption

Nonresident U.S. military personnel and on active duty in California (except those assigned for educational purposes to state supported institutions of higher education) and their dependents are granted a waiver of Nonresident Tuition until they are discharged from the military service.

International Students

Special regulations govern the admission of international students. These students should contact the Office of International Education for applications and admissions at <https://web.peralta.edu/international>, by email at international@peralta.edu, or by phone at (510) 466-7380.

Apply & Enroll

Enrollment Appointments & Open Enrollment

You may enroll in classes on or after your enrollment or during open enrollment. If you have been provided an enrollment appointment, it will appear in Campus Solutions (under "Academic Record"). Most new and former students do not have appointments and may enroll during open enrollment.

Enrollment Dates

Priority Enrollment November 15, 2021

Open Enrollment (including High School Students) November 22, 2021

Placement (multiple measures):

Counselors review multiple measures to advise you on appropriate class enrollment and placement in English or English as a second language (ESOL) and mathematics.

Counseling

You will meet with a counselor to help develop a student educational plan (SEP) and select appropriate classes based on your objectives and assessment evaluation.

NEW STUDENT STEPS FOR SUCCESS

<https://alameda.edu/services/new-student-steps-to-success/>



Apply

To apply, visit <https://alameda.edu/services/apply/>



Complete Online Orientation:

Complete Online orientation at studentpathway.com/peralta/alameda



Complete Placement:

For English/Math Placement:

Complete the [English/Math Questionnaire](#) before your counseling appointment and show a screenshot to your Counselor.

For ESOL Placement:

Complete the [ESOL Self-Placement Tool](#) to identify the most appropriate ESOL courses for you. Please visit our [ESOL Onboarding website](#) to assist you with this process. alameda.peralta.edu/student-service/placement/

Website: <https://alameda.edu/students/placement/>



Meet with a Counselor

Schedule an appointment to meet with a Counselor to plan your classes, and create a Student Educational Plan that will help you reach your educational goals sooner.

Website: <https://alameda.edu/students/counseling/>



Enroll into Classes

Log in to your Student Campus Solutions portal to enroll into classes.

Website: web.peralta.edu/admissions/student-campus-solutions/



Apply for Financial Aid

Check in with the Financial Aid Department to make sure your financial aid is in order or if you have any questions.

Website: <https://alameda.edu/services/financial-aid/>

For a more detailed list with more information, tutorials, and resources to help assist you in completing the steps, visit <https://alameda.edu/services/new-student-steps-to-success/>

Waitlist FAQs

During registration, if you try to register for a class that is full ("CLOSED"), you will be given the option to add to the waitlist for that class until the waitlist fills. Remember, being on a waitlist does not guarantee you a seat in a class. If seats become available, those on the waitlist will be enrolled in the order they were added to the list.

Important: Passport will allow you to get on a waitlist, however, you will not be enrolled if you have any holds, time conflicts, repeat or prerequisite errors, duplicate courses, excessive units, or any type of registration error.

Frequently Asked Questions

Can anybody get on a Waitlist?

Anyone can get on a waitlist if the waitlist for the class is available, but you will ONLY be enrolled in the class if:

1. You meet the class prerequisites
2. The class time does not conflict with another class in which you are already enrolled
3. You are not enrolled in another section of the same course
4. You have no repeat errors or holds on your record
5. The class units do not exceed your maximum allowed.

When the daily process runs and space in the class is available, if you are on the waitlist but do not meet the criteria above, instead of being automatically enrolled in the class you will remain on the waitlist.

Who gets into a class from a waitlist?

If one seats become available, students will automatically be enrolled in the class in the order in which they were added to the waitlist as long as there are no errors or enrollment restrictions.

How do I know if I got into a class?

If you are auto enrolled from the waitlist, you will be notified by email to your Peralta email account. Be sure to activate and monitor your Peralta emails during the registration period.

When do I pay for the class?

Fees will be assessed after you enroll in a class and must be paid 2 weeks before the beginning of the term. If you do not pay your fees, you may be dropped from the class for non-payment. If you add after this deadline, you are required to pay the fees immediately or a hold WILL be placed on your account and your debt will be sent to collections. Students on a waitlist should monitor their Peralta email closely for enrollment notification.

What is the first day I can waitlist?

Waitlists become available when a class reaches its enrollment capacity. Waitlisted classes are displayed in the online schedule of classes with a yellow triangle icon.

What is the last day I can be added to a waitlist?

You can be added to a waitlist until the day before classes begin.

What prevents me from adding to a waitlist?

- Enrollment appointment date/time has not yet been reached
- The last day to add to the waitlist has passed
- Class is not yet closed
- Waitlist is at its capacity
- You have reached the limit for waitlisted units (waitlisted and enrolled units cannot exceed 10 units in summer, and 18 units in fall and spring)

If an enrolled student drops a class and a seat opens up, do waitlisted students get the opportunity to enroll first?

Yes. When a class is marked as closed only students from the waitlist can be enrolled. Before the first day of classes, a daily process runs to automatically enroll students from the waitlist. If all waitlisted students are successfully enrolled in the class and there are still seats available, the class will reopen. However, if all students from the waitlist are moved to the class filling the class to capacity, the class will remain closed and the waitlist will re-open.

If by the first day of class you are still on the waitlist, you will need to attend the first class meeting and obtain a permission number from your instructor in order to enroll in the class.

Can I be on the Waitlist for more than one section of the same class?

Yes. You will be automatically enrolled in the section that becomes available first, depending on your position on the waitlist for each section.

Waitlist FAQs (continued)

Can a student be both enrolled and waitlisted for different sections of the same class?

Yes, but they cannot be enrolled in both. A student can be enrolled in the open section of a class and at the same time be on the waitlist for a different section of that same class (maybe the waitlisted section was their first choice, but it has reached capacity). However, a student will not be auto enrolled in the waitlisted section when a seat becomes available, even if they are eligible. In this instance, they will need to drop themselves from the section they are currently enrolled.

How will I move from the waitlist into the class?

During the registration period before classes begin, you are automatically enrolled as space becomes available. After classes begin, instructors are required to issue permission numbers. You use the class permission number to enroll in the class via Campus Solutions or by going to the Admissions and Records office at the college.

Is there a limit to the number of units that can be waitlisted?

ADMISSIONS & RECORDS CONTACT INFO FOR EACH COLLEGE		
COLLEGE	PHONE	EMAIL
Berkeley City College	(510) 981 - 2806	bcc-admissions&records@peralta.edu
College of Alameda	(510) 748 - 2228	mbryant@peralta.edu
Laney College	(510) 464 - 3121	laneyadmissions@peralta.edu
Merritt College	(510) 436 - 2487	sdelatorre@peralted.edu
District Office	(510) 466 - 7368	admissions@peralta.edu

Yes. Your waitlisted units and enrolled units cannot exceed 10 units in summer and 18 units in fall and spring.

Are waitlisted units counted into my total units for the term?

No. Enrolled units and waitlisted units are counted separately. Waitlisted courses are not counted towards full-time status or calculated for fees.

Will I be charged the enrollment fee when I add to the waitlist?

No. You are only charged the appropriate fees when you are officially enrolled in the class.

How do instructors know who is on the waitlist?

Class waitlists are available to instructors through class rosters.

Can I drop myself from a waitlist?

Yes. You can drop yourself from a Waitlist using Drop Classes in Campus Solutions.

Can I see my position on a waitlist?

You can view your waitlist position in. Campus Solutions. Click the Manage Classes tile and review the information in the View My Classes section.

How can I tell if a class has a waitlist?

Waitlisted classes are marked by a yellow triangle in the online schedule of classes.

Fees Information

California Community College Enrollment Fee

All students are required to pay a California Community College Enrollment Fee. This fee will be collected at the time of enrollment into classes and shall be \$46 per unit for the semester. Enrollment fees are subject to legislative changes throughout the year. Contained within the current State budget mid-year enrollment fee increases may be enacted should State revenues fall below estimates. Students will be advised on any implementation of fee increases prior to the fees taking effect.

Campus Center Use Fee

In addition to the California Community College Enrollment Fee, there will be a Campus Center Use Fee of \$2 per semester, per campus (excluding off campus locations), to be collected at the time of enrollment.

Non-Resident Tuition

Students who are not residents of California for one year and one day prior to the first day of the term, or do not qualify for nonresident status known as "AB540," will be charged nonresident tuition. Nonresident tuition is charged at the rate of \$307 per semester unit plus the \$46 per unit California Community College Enrollment fee totaling, \$353 per semester unit, a \$2 per semester, per Campus Center User fee will be charged.

Capital Outlay Fee

Nonresident students of the State of California will be charged a Nonresident Capital Outlay Fee, in addition to the Nonresident Tuition, California Community College Enrollment Fee, and the Campus Center Use Fee. The Nonresident Capital Outlay Fee is \$7 per semester unit.

Student Representation Fee

Under Education Code §76060.5, each college Student Body within Peralta CCD elected to establish a Student Representation Fee of \$2.00 per college, per semester for each student. This fee will provide support for students or representatives who present college positions and viewpoints before city, county, district governments, and offices and agencies of the state and federal governments. Students will be charged this fee unless a Student Representation Fee waiver form is submitted to the college Bursar's Office before the last day of the semester charged.

Health Fee

All students are required to pay the Student Health fee of \$18.00 per semester for Fall and Spring semesters (\$15 for Summer session). This fee will be collected at the time of enrollment. The Health fee is subject to change as allowed by the State Legislature. NOTE: Students who qualify in the

following categories will be exempted from payment of the health fee.

1. Students who depend exclusively upon prayer for healing in accordance with the teachings of a bona fide religious sect, denomination, or organization (documentation required).
2. Students who are attending college under an approved apprenticeship training program.

International Health Insurance Fee

All international students will be automatically enrolled in the mandatory health insurance program. For more information on current health insurance fees and links, please visit: <https://web.peralta.edu/international/health-services-2> or to review AP 5030, please visit: <http://web.peralta.edu/trustees/bps-aps/>

Other Fees

Daily parking: \$2.00 a day (exact change only) plus (new policy) student decal for enrolled/registered students. Semester parking: can be purchased for \$40.00 (\$10.00 for a motorcycle permit) and \$20.00 for summer session permit (\$5.00 for a motorcycle permit). Please note: This fee is non-refundable unless all classes are dropped on or before the last day to drop regular session classes and receive a refund.

Instructional and other Material Fees

The policy of the Peralta Community College District is that students may be required to provide instructional and other materials necessary for a credit or non-credit course provided such materials are of continuing value to the student outside the classroom setting and provided such materials are not solely or exclusively available from the district. Except as specifically authorized under the Education Code, students will not be required to pay a fee for any instructional or other materials required for a credit or non-credit course. Required materials are defined as those which a student must procure or possess as a condition of registration, enrollment or entry into a class, or any such materials which are necessary to achieve those required course objectives.

Fees Information (Continued)

Transcript Request

Peralta Community College District has retained Credentials, Inc to accept transcript orders Online through their secured site. You must pay transcript fees at the time you submit your request. The first two transcripts requested are free; thereafter, \$6.00 per copy for regular service, and mailed within 7-10 business days. See website for other expedited delivery options. <https://web.peralta.edu/admissions/official-transcript-request/>

You Can Pay Fees By Credit Card Online

Students are encouraged to pay enrollment fees and past due fees by credit card on the secure Peralta website at sa.peralta.edu.

Financial Aid

Each of our colleges has a full-service Financial Aid Office. For information regarding your specific financial aid need, contact the Financial Aid Office at the campus you are most likely to attend.

COLLEGE	PHONE	EMAIL
Berkeley City College	(510) 981-2807	bcc-finaid@peralta.edu
College of Alameda	(510) 748-2391	coafinancialaide@peralta.edu
Laney College	(510) 464-3414	laneyfinancialaide@peralta.edu
Merritt College	(510) 436-2465	merfinaide@peralted.edu

Installment Payment Plans:

Students in the Peralta Community College District may opt to pay their non-resident tuition or enrollment fee through an installment payment plan. Students who owe fees from the current or previous terms may opt to pay these fees through an installment payment plan. Students are required to pay at least the first \$25 of their owed fees and develop an installment payment plan prior to enrollment in classes. Students can only participate in one payment plan. New foreign students are required to pay at least the non-resident tuition for 12 units plus all other required fees for both the spring and fall semesters prior to enrollment in their first year classes. The payment plan will be interest free. The payment plan will include the specific amount and due date for each installment. All of the payments will be completed within the term for which the enrollment is made. Failure to make timely payments will subject the student to the penalty as described in board policy 5035 (students or former students who have been provided with written notice that they have failed to pay a proper financial obligation shall have diplomas, – or registration privileges withheld until such time as the obligation is satisfied). Payment plans will not be approved for any outstanding financial aid obligations, NSF fees or any amount due to health insurance for international students. For more information on payment plans please refer to our website: web.peralta.edu/business/student-financials/payment-plans/ or email paymentplan@peralta.edu.

Students may correspond with us regarding their records through their Peralta email or personal email authorizing their passport student center. Emails that are not from students will be responded to with general information only and may delay requests.

FEE TYPE	AMOUNT	REQUIRED OF
California Community College Enrollment Fee	\$46 per semester unit	All students
Campus Center Use Fee	\$2 per semester, per campus	All students
Nonresident Tuition	\$307 per semester unit	Nonresident and Foreign students California Non Residents
Capital Outlay Fee	\$7 per semester unit	All students with 6 or more units
Student Representation Fee	\$2 per student	All students
Health Fee	\$18 per semester	Non Residents, Citizens of a Foreign Country
International Health Insurance Fee	\$910 for Spring/Summer, \$650 for Fall; \$260 for Summer (New students only)	

All fees are subject to legislative changes and all fees are payable at time of enrollment)

SCHOLARSHIPS ~ equal ~ OPPORTUNITIES

Make the most of the
Peralta Colleges Foundation's
Scholarship Program

BERKELEY CITY COLLEGE • COLLEGE OF ALAMEDA • LANEY COLLEGE • MERRITT COLLEGE

ABOUT PCF

Funded by private donor contributions, the Peralta Colleges Foundation (PCF) manages over 100 scholarships with the sole purpose to provide students of Berkeley City College, College of Alameda, Laney College and Merritt College with an excellent opportunity to help them cover their academic costs and other expenses as they persist toward a timely graduation.

We know the scholarships that PCF funds are pivotal in creating meaningful opportunities for students of all ages, including helping undocumented, underprivileged and unhoused students achieve their dreams. Since our inception in 1971, the Peralta Colleges Foundation has enhanced the intellectual, cultural, and educational needs of our students, faculty and staff, by providing scholarships, supporting the professional development of faculty and staff, and fostering innovation in the educational programs.

SCHOLARSHIP SEASON BEGINS

The Annual Peralta Colleges Foundation **scholarship application season begins October 1st and ends March 1st**. Information sessions are available in October and February to support students and bridge a path to completing an application.

All applications are reviewed by faculty, staff, administrators and community leaders. Awards are distributed by late May.

3 GREAT REASONS TO APPLY

- \$\$\$ to pay for books, supplies, transport, and housing
- Help Pay Tuition
- Funds never have to be paid back

Don't delay, Apply today!!!

Learn more at: peraltafoundation.org
or email us at: pfs@peralta.edu



333 East 8th Street, Oakland CA 94606 | 510 587 - 7809 | www.peraltafoundation.org

Refund Information

IT IS THE STUDENT'S RESPONSIBILITY TO DROP CLASSES!

Students are expected to attend all classes in which they are enrolled. If you do not attend, or stop attending classes, and fail to personally drop by the drop deadline, you will be responsible for all tuition and fees. Not attending classes does not warrant a refund of fees. It is the student's responsibility to drop all classes which they are not attending.

For specific refund dates, please visit www.peralta.edu and search "Fall Refund Drop Deadline Schedule". This includes the refund dates for Regular Session, Short-Term and Late Start Courses.

Refund Procedure for Enrollment Fees

A student who cancels his/her registration prior to the first day of instruction, or officially withdraws from all classes during the first two weeks of instruction, shall be entitled to a full refund less a \$10 processing fee. (This must be done whether you attend the class or not.)

If a student pays an Enrollment Fee of less than \$10 and cancels his/her registration or withdraws from all classes before the deadline, the processing fee shall equal the Enrollment Fee.

No refund of the Enrollment Fee will be made to any student who withdraws from classes after the first two weeks of instruction.

A student may request a refund up to the end of the following term in which the refund was due. After that time, the student will not be eligible for the refund.

To apply for an enrollment fee refund, email an Application for Refund Request form at the Cashier's Office website. <https://web.peralta.edu/business/student-financials/refund-drop-deadline-schedules/>

Once the request is submitted, refund processing time is 4 to 6 weeks (after last day to add classes) during peak periods and 2 to 3 weeks during off peak periods.

Refund Procedure for Non-Resident Tuition and Capital Outlay Fee

Students will receive a full refund for any class canceled by the college.

Regular Session Classes:

- A 100% refund of Nonresident Tuition and Capital Outlay Fee (minus a \$10 processing fee) will be made for any class in which the student withdraws through the Last Day to Drop Regular Session Classes And Receive a Refund.

Refund Procedure for Short-Term, Late Start and Open-Entry/Open-Exit Classes

- A student enrolled in a short-term class will receive a 100% re-fund (minus a \$10 processing fee for residents) if he/she officially withdraws within the first 10% of the class length. No refunds will be issued after the first 10% of the class length.

For specific dates, please visit www.peralta.edu and search Refund Drop Deadline Schedule. This includes the refund dates for regular session courses and short/late start courses.

Refund Procedure for Variable Unit Classes

No refund shall be made for variable units not earned by the student.

The State-mandated Enrollment Fees will be fully refunded if an action of the college (e.g. class cancellation) prevents a student from attending class. A student may, upon request, obtain a refund up to the end of the following term in which the refund was due. After that time the student will not be eligible for the refund.

Please note: Instructors may drop students who do not attend the first class meeting but students are ultimately responsible for dropping themselves from any course they are not attending.

Refund Procedures for Health Fee

This fee is non-refundable unless all classes are dropped on or before the last day to drop regular session classes and receive a refund.

The Peralta Community College District participates in the State of California Chancellor's Office Tax Offset Program (COTOP). Past due accounts may be submitted to COTOP by the Peralta Community College District. This enables the State of California Franchise Tax Board to appropriately intercept any tax refunds, lottery winnings or unclaimed property that might be owed to you.

Financial Assistance General Information

There are many financial aid programs designed to fit a variety of circumstances facing students attending California Community Colleges. Students are encouraged to apply for financial aid and should follow up with their home college's Financial Aid Office to obtain information and necessary application forms to receive student Financial Assistance.

FINANCIAL AID PROGRAMS AVAILABLE

- California Promise Program (CCPG)
- Federal Pell Grant
- Federal Supplemental Educational Opportunity Grant (FSEOG)
- Federal Work Study (FWS) - part time employment on/off campus
- Federal Direct Loan
- Cal Grant A B, C
- Extended Opportunity Programs & Services (EOPS)
- Chafee/Foster Youth Grant
- Student Success Completion Grant (SSCG)
- Scholarships

REQUIRED APPLICATION FORM

- Free Application for Federal Student Aid (FAFSA)
- www.fasfa.ed.gov (or via 'MyStudentAid' mobile app)
- California Dream Act Application (for eligible AB 540 students) - dream.csac.ca.gov/

KEY ELIGIBILITY REQUIREMENTS

- U.S. Citizen, Eligible Undocumented or AB540
- Have a High School Diploma or a GED certificate
- Demonstrate Financial Need
- Be enrolled as a regular student and declare a Program of Study
- Have a valid Social Security Number
- Maintain satisfactory academic progress
- Register with Selective Service, if required
- Not be in loan default or owe a refund on a grant

OTHER DOCUMENTS THAT MAY BE REQUIRED

- Academic Transcripts (from other Colleges attended)
- Verification Work Sheet
- IRS Tax Transcript
- Citizenship Eligibility
- Student Aid Report
- Other Documents requested to verify application information
- Signed Social Security Card
- Driver's License or California ID
- High School Diploma/GED

Financial Aid Applications are accepted throughout the academic year from October 1st to June 30th. Students are encouraged to apply as soon as possible. Some awards are subject to availability of funds.

FINANCIAL AID EMAIL NOTIFICATION

To better serve you in a timely and efficient manner, all communication from the Financial Aid Office will be sent to your Peralta email. The Peralta Student Email system is available to all students enrolled at the Peralta Community Colleges. If you have any login issues, please send your help request to the Peralta Student Email Help Desk at helpdesk@cc.peralta.edu. Please include your first name, last name, Student ID Number and Campus Solutions User ID in your request.

Financial Aid - How to Apply

How to apply for Financial Aid

Apply for Federal Student Aid
at www.fafsa.ed.gov

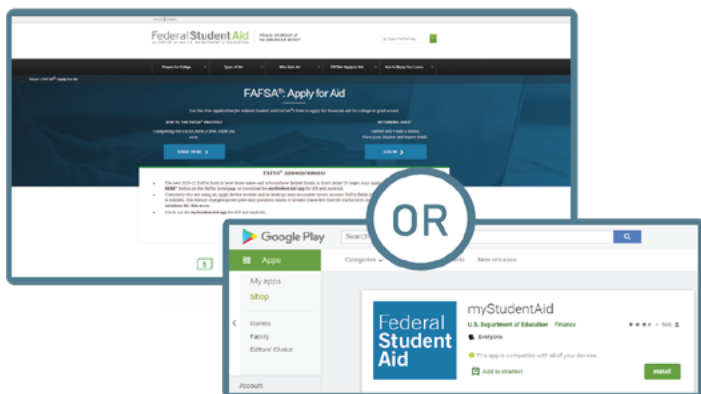

...download the 'MyStudentAid' app
to complete the FAFSA

Apply for State Student Aid at
<https://dream.csac.ca.gov>



Allow up to 5 business days for us to receive
your FAFSA or Dream Act application. Don't
forget to add our school codes:

Berkeley City College (014311), College of
Alameda (006720), Laney College (001266)
and Merritt College (001267)

Check your financial aid status on your campus solutions account

The image shows the login page for the Peralta Campus Solutions (CS) System. At the top, there are logos for the Peralta Community College District, Berkeley City College, College of Alameda, Laney College, and Merritt College. Below the logos, the text 'Peralta Campus Solutions (CS) System' is displayed. The login form includes fields for 'User ID' and 'Password', a 'Sign In' button, and a link for 'Forgot User ID/Password: Students -> Please Click here'.

Financial Aid - Frequently Asked Questions

Why should I apply for financial aid?

Financial aid is made available to assist students and families in meeting the costs of a post-secondary education. If you believe you will need assistance in meeting those costs, you should apply for financial aid. You can apply online at www.fafsa.ed.gov, via the mobile app at "MyStudentAid", or at dream.csac.ca.gov (For California AB540 students)

If I am not a U.S. Citizen, am I still eligible to apply for Financial Aid?

To be eligible for both federal and state aid, a student must be a U.S. citizen or an eligible non-citizen. For financial aid purpose, an eligible non-citizen is one of the following: a U.S. permanent resident who has an Alien Registration Receipt Card (I-551); a conditional permanent resident (I-551C); or a non-citizen with an Arrival-Departure record (I-94) from the U.S. Citizenship and Immigration Services with one of the following designations—"Refugee," "Asylum Granted," "Parole," or "Cuban-Haitian Entrant." Students who are residing in the United States with an F-1 or F-2 student visa or a G series visa are NOT eligible for federal or state financial aid.

How do I get financial aid?

To receive financial aid you must apply for it. The biggest mistake students make is not to apply because they don't think they'll qualify, therefore, everyone should apply. To apply for federal, state, and college financial aid programs, you need to complete the FAFSA or Dream Act application. For the Cal Grant program, you must submit a GPA verification form by March 2 2022 and September 2, 2022 (if form is not filed by March 2nd). You may also be requested to submit additional documents such as IRS tax transcripts to complete your financial aid file. Please respond immediately to all requests made by the Financial Aid Office.

Do I need to complete my income tax return before I complete the Financial Aid Application?

While it is recommended that you complete your tax return prior to filling out your FAFSA or Dream Act, it is not essential. You can fill out the financial aid application using estimated information from your W-2. Any large discrepancies between your aid application and your tax return may have a large impact on any preliminary financial aid award you receive.

What happens if I have academic or other problems and have to drop classes or drop out of college entirely?

If you receive aid and then drop units or withdraw prior to the end of the semester, you may be required to repay a portion of the funds. The repayment amount will be determined after the add/drop period has ended. Students that are required to repay will be required to do so before being allowed to enroll or requesting official transcripts.

What is Satisfactory Academic Progress (SAP)?

Students who have applied for financial aid enter into an agreement to attend class and complete courses with a passing grade. Failure to complete required units, meet the minimum cumulative GPA requirement or exceed the maximum unit limit will result in disqualification from receiving further financial aid.

For more information please visit web.peralta.edu/financial-aid/sap/

Financial Aid - Frequently Asked Questions

Do I have to reapply for financial aid every year?

Yes. The FAFSA Application is available as of October 1st of each school year, and ends June 30th. Make sure you include our school codes: Berkeley City College (014311), College of Alameda (006720), Laney College (001266) and Merritt College (001267)

Is there a limit to how much financial aid I can receive?

Yes. The duration of a student's eligibility to receive a Federal Pell Grant is limited to 600% lifetime or its equivalent to 12 full-time semesters. Calculation of the duration of a student's eligibility includes all years of the student's receipt of Federal Pell Grant funding. Once a student has received a Federal Pell Grant for 12 full-time semesters (or its equivalent) the student will no longer be eligible for further Federal Pell Grant.

How is my financial aid disbursed?

Financial Aid funds are disbursed through BankMobile. Your financial aid will be used to pay off current aid year charges on your Campus Solutions account. If there are any remaining funds that exceed these charges on your Campus Solutions account at the time of disbursement, you will receive a refund of the excess amount which you may use to pay other educational expenses.

The Peralta Community College District partners with BankMobile®, a financial services company which provides refund methods for students to receive financial aid disbursements.

I have more questions. Who can I contact?

You can visit your campus Financial Aid Office for additional information:

BERKELEY CITY COLLEGE

2050 Center Street
Berkeley, CA 94704
1st Floor Student Services Area
510.981.2941
bcc-finaid@peralta.edu

LANEY COLLEGE

900 Fallon Street
Oakland, CA 94607
Building A, Room 201
510.464.3414
laneyfinaid@peralta.edu

COLLEGE OF ALAMEDA

555 Ralph Appenzato Memorial Parkway
Alameda, CA 94501
A Building, Welcome Center
510.748.2391
coafinancialaid@peralta.edu

MERRITT COLLEGE

12500 Campus Drive
Oakland, CA 94619
Building R, Room R113
510.436.2465
merfinaid@peralta.edu



The Alameda Promise



Bridging the Education Gap with the Alameda Promise

Alameda Promise is one of the CoA Cougar Scholars promise programs that provides a pathway for eligible Alameda high school graduates to attend CoA for one year without paying enrollment or other fees (based on 12 units/semester plus other fees). CoA Cougar Scholars also includes services and programming for both the Peralta (Oakland) Promise and the Alameda Promise. In a time of rising inequality and low social mobility, improving access to education through the Alameda Promise and the Oakland Promise programs has the potential to increase equality of opportunity for all Alameda students.

THE ALAMEDA PROMISE AIMS TO:

- Increase the percentage of high school graduates in the City of Alameda entering college
- Strengthen students' access to career pathways and preparation to join the workforce in Alameda and surrounding areas
- Deepen the connection between College of Alameda and its home community

ELIGIBILITY REQUIREMENTS:

- A prospective student must be a recent graduate from Alameda, ASTI, Encinal, or Island high schools, or Alameda Adult school
- Follow the new students Steps to Success
- Enroll in 12 units per semester at College of Alameda
- Complete a FAFSA or Cal Dream Act application and include CoA (006720)

YOU CAN HELP FUND THE FUTURE

Your gift will make a substantial difference in the life of an Alameda Promise student. Any size donation will be greatly appreciated.

- \$1,200 supports 1 Promise student
- \$2,400 supports 2 Promise students

The Peralta Colleges Foundation is an independent 501(c)(3) non-profit organization. Checks should be made payable to the Peralta Colleges Foundation with "Alameda Promise Fund" in the memo. Donations may be made by mailing your check to:

The Peralta Colleges Foundation
333 East 8th St., Oakland, CA 94606

Donations also may be made online at: <http://web.peralta.edu/foundation/>

For more information: http://tiny.cc/Alameda_promise

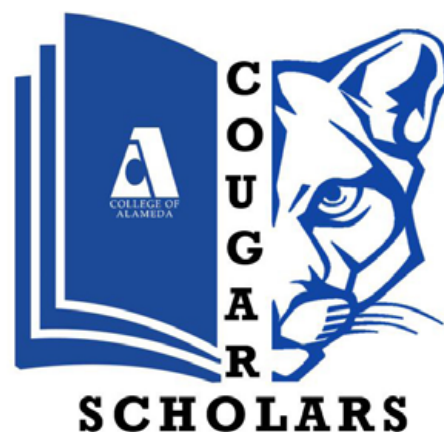

CALIFORNIA DREAM ACT

FINANCIAL AID IS NOW AVAILABLE TO AB 504 STUDENTS



What is the California Dream Act?

The California Dream Act is comprised of two state laws, AB 130 and AB 131, that allow AB 540 students to apply for and receive several types of financial aid, including:

- California College Promise Grant (formerly BOG Waiver)
- State financial aids such as Cal Grants, Chafee Grant, and Student Success Completion Grant (SSCG)
- Assistance from EOPS, CARE or CalWORKs
- Privately-funded scholarships

Check with your campus financial aid, scholarship, EOPS/CARE and CalWORKs offices to see what is available.

What is an AB 540 student?

1. have attended a combination of California high school, adult school, and California Community College for the equivalent of three years or more, or attained credits earned in California from a California high school equivalent to three or more years of full-time high school course work and attended a combination of elementary, middle and/or high schools in California for a total of three or more years,

AND

2. The student must have:
 - Graduated from a California high school or attained the equivalent prior to the start of the term (for example, passing the GED or California High School Proficiency exam), or completed an associate degree from a California Community College, or
 - Completed the minimum requirements at a California Community College for transfer to the California State University or the University of California,

AND

3. The student must register as an entering student at, or current enrollment at, an accredited institution of higher education in California,

AND

4. The student must file an affidavit with the college or university stating that if the student is a non-citizen without current or valid immigration status, the student has filed an application to legalize immigration status, or will file an application as soon as the student is eligible to do so.

What is My Next Step?

- If you are AB540 eligible, visit <https://dream.csac.ca.gov/> to apply for financial aid
- For Cal Grant eligibility: Your college GPA verification form needs to be submitted to California Student Aid Commission (CSAC) by March 2 2021. For more information on GPA requirements, visit <https://www.csac.ca.gov/student-forms-0>
- To ensure that your GPA Verification is electronically submitted, visit Admissions & Records Office at your home college to update your SSN to 999-99-9999
- For high school GPA verification, you must check in with your high school

AB705 Information



There is a NEW WAY for you to graduate and transfer faster than ever before. See a counselor for more information and visit web.peralta.edu/academicaffairs/ab-705-at-pccd/ for a full description of the new California state law called AB 705.

WHAT'S OLD

- Placement tests that didn't do a very good job of properly placing students into the math and English classes right for them. That's old!
- Semester after semester of below-college-level math and English courses that delayed students from reaching their graduation and transfer goals. That's old!
- Math & English courses that didn't give students enough time with their instructors to really help them succeed. That's old!

WHAT'S NEW

- No more placement test for math and English. Almost all students are now placed directly into college and transfer-level courses, making it faster to complete your graduation and transfer goals.
- More classroom support is now available for your math and English classes. These classes offer additional one-on-one and small group learning with faculty. These "supplemental" courses are required for some students (based on high school gpa) but are open to all students.
- Taking math and English right away as you enter college for the first time or are returning back to college is key to your success. Our aim is to support students in successfully passing college-level math and English in your first year.

ESOL students can now complete the path to transfer more quickly with fewer Reading and Writing courses required to qualify for English 1A. We also have Workshop courses with one-on-one instruction by an ESOL instructor and trained tutors to support you in your Reading and Writing courses. Our goal in ESOL is to improve your reading and writing skills to prepare you for English 1A so that you can reach your transfer objectives faster.

Instead of a placement test, you will take a Guided Self Placement. This is a chance for you to think about what you can do in English and make the best level choice for your goals.

California College Promise Grant

The California College Promise Grant (formerly the BOG Fee Waiver) is available specifically for students at California community colleges. The California College Promise Grant will waive your per-unit enrollment fee (currently \$46) at any Peralta Community College.

If you believe you qualify for a California College Promise Grant Method A; submit the acceptable documentation to the Financial Aid Office. This Promise Grant will cover your enrollment fees for the entire academic year.

Acceptable Documentation for Promise Grant Method A:

AFDC or SSI Recipients

Notice of Action in your name (or your parent's name) for the same month in which you file this application or one calendar month before.

or

CalWORKs/TANF or SSI Warrant or Check issued in your name (or your parent's name) for the same month in which you file this application or one month before.

or

Documentation agreed upon between your Community College and County Welfare Department. Contact the Financial Aid Office for details.

General Assistance Recipients

Documentation agreed upon between your community college district and county welfare department. Ask at your Financial Aid Office.

Deceased/Disabled Veterans' Dependents Or National Guard Dependents

Fee Waiver certification provided by the California Department of Veterans Affairs or your county Veterans Service Office. Fee Waiver certification provided by the California National Guard Adjustment General's Office.

Congressional Medal Of Honor Recipient Dependent Of September 11, 2001 Victim Deceased Law Enforcement/ Fire Suppression Personnel

- Certification of Medal of Honor Recipient, or a child of Medal of Honor recipient.
- Certification as dependent of a victim of the September 11, 2001 terrorist attack.
- Certification as dependent of deceased law enforcement/fire suppression personnel killed in the line of duty.

DOCUMENTATION FOR PROMISE GRANT METHOD B:

A California College Promise Grant Method can be awarded to low-income students. Whether you qualify is based upon your (or your parent's) income and household size. Colleges may ask you to provide documentation of income, such as a copy of your 2019 U.S. Income Tax Return. You are required to provide documentation if it is requested.

Family Household	2019 Tax Year (Sum 2021 - Spr 2022)
1	\$19,140
2	\$25,860
3	\$32,580
4	\$39,300
5	\$46,020
6	\$52,740

For more info visit: icanaffordcollege.com

METHOD C (Available only by filing 2021-2022 FAFSA or CA Dream Act)

Note: Students not qualified by Method B income standards must file a FAFSA in order to demonstrate the need to qualify for a California College Promise Grant waiver.

If you have special circumstances where you cannot fill out a FAFSA to obtain a California College Promise Grant Enrollment Fee Waiver, please stop by the Financial Aid Office for other possible options.

*New Regulation: Students who apply via the FAFSA for Dream Act must demonstrate need in excess of the average cost of tuition of \$1104 for 2022-2022.

NOTE: Loss of Entitlement for California Promise Grant
Students who do not maintain minimum academic and/or progress* standards for two consecutive primary semesters will be subject to loss of eligibility for the California College Promise Grant. Registered Foster Youth are exempted from this requirement.

* 50% Completion rate and cumulative GPA above 2.0

FILL OUT YOUR FAFSA AT WWW.FAFSA.GOV TO SEE IF YOU QUALIFY FOR METHOD B OR C.

Campus Solutions, Email & Canvas

Campus Solutions - student enrollment

Go to sa.peralta.edu

- Use your previous User ID, or recover your User ID
- Use your previous password, or reset your password

Campus Solutions Help: admissions@peralta.edu

More Information: web.peralta.edu/admissions/student-campus-solutions-help/



CAMPUS
SOLUTIONS

Student Portal - access student email, Canvas, and Microsoft applications (OneDrive, Word, Excel, PowerPoint, etc.)

Go to portal.peralta.edu and click the 'Students' box

- Use your student email address to log in
PassportUserID@cc.peralta.edu
- Use your existing password or reset your password by clicking
"Can't access your account?" or "Forgot my password"

More Information: web.peralta.edu/portal/studentinfo/

Student Portal Help: helpdesk@cc.peralta.edu



Student Email - access through your Student Portal

Go to portal.peralta.edu and click the 'Students' box

- Follow the instructions for Student Portal
- Then click the Outlook icon

Student Email Help: helpdesk@cc.peralta.edu



Canvas - access through your Student Portal

Go to portal.peralta.edu and click the 'Students' box

- Follow the instructions for Student Portal
- Then click the Canvas icon

For more info and help: bit.ly/peraltacanvas



Degrees & Certificates

Areas of Study for Degrees & Certificates

The following is a list of areas of study described in this catalog for which Associate Degrees (AA/AS), Associate Degrees for Transfer (AA-T/AS-T), Certificates of Achievement (CA), Certificates of Proficiency (CP), Certificates of Completion (CC) and Certificates of Competency (CCy), Certificate of Accomplishments (CAccom) are awarded:

ADAM	Apparel Design & Merchandising	AA, CA
AFRAM	African-American Studies	AA
ANTHR	Anthropology.....	AA-T
ART	Art.....	AA
	Art History	AA-T
	Practitioner of Fine Art.....	CA
	Art Fundamentals.....	CAccom
AUTOB	Auto Body and Paint:	
	Auto Body	AS, CA
	Auto Paint	AS, CA
ATECH	Automotive Technology:	
	Engine Performance	AS, CA
	Chassis & Drivetrain.....	AS, CA
	Chassis Specialist	AS, CA
	Engine Repair Specialist	AS, CA
	Automotive Electronics Spec.	AS, CA
	Drivetrain Specialist.....	AS, CA
AMT	Light Duty Auto Repair.....	CP
	Aviation Maintenance Technology:	
	Airframe Technician	AS, CA
BIOL	Powerplant Technician	AS, CA
	Biology	AS
BUS	Business:	
	Accounting	AA
	Business Administration.....	AS-T
	Entrepreneurship	CP
	Logistics Clerical.....	CP
	Small Business Administration.....	CP
	Transportation, Distribution, and Logistics.....	CA
	Transportation — Logistics Operations.....	CP
	Warehouse and Forklift Operations.....	CP
COMM	Word Processor.....	CP
	Communication Studies.....	AA-T

TABLE CONTINUES ➤

◀ **TABLE CONTINUED**

CIS	Computer Information Systems	AA, CA
	Data Analytics	CP
	Desktop Support Technician	CP
	Web Publishing	CP
DENTL	Dental Assisting	AS, CA
DMECH	Diesel Mechanics	AS, CA
ECON	Economics	AA-T
ENGL	English	AA, AA-T
ESOL	English for Speakers of Other Languages:	
	ESOL: High Beginning	CP, CCy
	ESOL: Intermediate	CP, CCy
	ESOL: High Intermediate	CP, CCy
	ESOL: Advanced	CP, CCy
	Bridge to Credit ESOL	CCy
HIST	History	AA, AA-T
HUMAN	Humanities	AA
KIN	Kinesiology:	
	Athletic Trainer Aide	CA
LBART	Liberal Arts:	
	Arts & Humanities	AA
	Social & Behavioral Sciences	AA
	Natural Sciences	AA
	IGETC	CA
	CSU GE Breadth	CA
LRNRE	Learning Resources:	
	Pathway to Academic English	CCy
	Pathway to Success	CCy
	Tutor Training (noncredit)	CC
MAKR	Modern Making:	
	Making with Hand Tools	CC
MATH	Mathematics	AS, AS-T
M/LAT	Mexican/Latin American Studies	AA
MUSIC	Music:	
	Gospel Music Performance	CA
	Jazz Studies/Popular Music Performance	CA
POSCI	Political Science	AA, AA-T
	Violence Prevention	CP
PSYCH	Psychology	AA, AA-T
SOC	Sociology	AA, AA-T

Refer to the Degrees and Programs section of the Catalog for requirements for Certificates of Achievement, Certificates of Proficiency and the Associate of Arts or Associate of Science degrees. Curriculum guides are available in the Counseling Office to assist in program planning.

Course Identification

Course Identification Numbering System (C-ID)

The Course Identification Numbering System (C-ID) is a statewide numbering system that is different from the course numbers assigned by individual California Community Colleges. A C-ID Descriptor next to a course means that the course is comparable in content and scope to a similar course offered by participating California colleges and universities. Thus, if a catalog lists a C-ID Descriptor

for a course, students can be assured that the course will be accepted at another California Community College that offers a course with the same C-ID Descriptor.

The C-ID Numbering System is particularly useful for students attending more than one California Community College since C-ID Descriptor are often applied to courses students need to prepare for transfer.

#	COLLEGE OF ALAMEDA	COURSE TITLE	C-ID DESCRIPTOR
1	ANTHR 1	Introduction to Physical Anthropology	ANTH 100
2	ANTHR 1L	Physical Anthropology Laboratory	ANTH 115L
3	ANTHR 2	Introduction to Archaeology and Prehistory	ANTH 150
4	ANTHR 3	Introduction to Social and Cultural Anthropology	ANTH 120
5	ART 2	History of Western Art: Prehistory through the Middle Ages	ARTH 110
6	ART 3	History of Western Art: Renaissance to Contemporary Art	ARTH 120
7	ART 4	History of Modern Art (1800 to Present)	ARTH 150
8	ART 20	Beginning Drawing and Composition	ARTS 110
9	ART 22	Intermediate Drawing & Composition	ARTS 205
10	ART 46	2-D Visual Design	ARTS 100
11	ART 47	3-D Visual Design	ARTS 101
12	ART 50	Beginning Painting	ARTS 210
13	BIOL 2	Human Anatomy	BIOL 110B
14	BUS 1A	Financial Accounting	ACCT 110
15	BUS 1B	Managerial Accounting	ACCT 120
16	BUS 2	Introduction to Business Law	BUS 125
17	BUS 10	Introduction to Business	BUS 110
18	COMM 1A	Introduction to Speech	COMM 180
19	COMM 2A	Fundamentals of Oral Interpretation of Literature	COMM 170
20	COMM 4	Dynamics of Group Discussion	COMM 140
21	COMM 5	Persuasion and Critical Thinking	COMM 190
22	COMM 6	Intercultural Communication	COMM 150
23	COMM 19	Survey of Mass Media	JOUR 100
24	COMM 20	Interpersonal Communication Skills	COMM 130
25	COMM 44	Argumentation	COMM 120
26	COMM 45	Public Speaking	COMM 110
27	ECON 1	Principles of Economics (Macro-Economics)	ECON 202
28	ECON 2	Principles of Economics (Micro-Economics)	ECON 201
29	ENGL 1A	Composition and Reading	ENGL 100

TABLE CONTINUES ➤

#	COLLEGE OF ALAMEDA	COURSE TITLE	C-ID DESCRIPTOR
30	ENGL 1AS	Composition and Reading with Support	ENGL 100
31	ENGL 1B	Composition and Reading	ENGL 120
32	ENGL 5	Critical Thinking in Reading and Writing	ENGL 105
33	ENGL 10A	Creative Writing	ENGL 200
34	ENGL 30A	Introduction to American Literature I	ENGL 130
35	ENGL 30B	Introduction to American Literature II	ENGL 135
36	GEOG 2	Cultural Geography	GEOG 120
37	GEOG 3	World Regional Geography	GEOG 125
38	GEOG 14	Introduction to Geographic Information Systems	GEOG 155
39	HIST 2A	History of European Civilization	HIST 170
40	HIST 2B	History of European Civilization	HIST 180
41	HIST 7A	History of the United States to 1877	HIST 130
42	HUMAN 60	Introduction to LGBTQ Studies	SJS 130
43	MATH 3A	Calculus I	MATH 210
44	MATH 3B	Calculus II	MATH 220
45	MATH 3C	Calculus III	MATH 230
46	MATH 3E	Linear Algebra	MATH 250
47	MATH 3F	Differential Equations	MATH 240
48	MATH 13	Introduction to Statistics	MATH 110
49	PHYS 4A	General Physics with Calculus	PHYS 205
50	PHYS 4B	General Physics with Calculus	PHYS 210
51	PHYS 4C	General Physics with Calculus	PHYS 215
52	POSCI 1	Government and Politics in the United States	POLS 110
53	POSCI 2	Comparative Government	POLS 130
54	POSCI 3	International Relations	POLS 140
55	POSCI 4	Political Theory	POLS 120
56	PSYCH 1A	Introduction to General Psychology	PSY 110
57	PSYCH 28	Introduction to Research Methods in Psychology	PSY 200
58	SOC 1	Introduction to Sociology	SOCI 110
59	SOC 2	Social Problems	SOCI 115
60	SOC 3	Sociology of Women	SOCI 140
61	SOC 5	Minority Groups	SOCI 150
62	SOC 120	Introduction to Research Methods	POLS 160
63	SOC 120	Introduction to Research Methods	SOCI 120
64	SOCSC 10	Introduction to Social Justice Studies	SJS 110

NOTE: This list changes periodically.

Consult a counselor and/or visit <http://www.c-id.net> or <http://www.assist.org> for the most current list of courses.

Common Enrollment Issues

Holds

Where to check for holds.

1. Sign into your [Campus Solutions](#) Student Homepage
2. Click the **Tasks** tile to review hold information and how to clear the hold

Tasks



4 Holds

These are the most common holds:

Holds

Holds		4 rows
Hold	Department	
Academic-On Probation	Admissions and Records	>
Enrollment Welcome	Student Services	>
High School Student	Admissions and Records	>
Payment Plan Hold	Financial Services-Budget	>

Error Messages

Check Enrollment Appointment Date

1. Review the “Enrollment Appointments” sections in the **Academic Records** or **Manage Classes**
2. The **Manage Classes** tile will have an alert once Enrollment Appointments are available

Academic Records



Manage Classes



2 Active Appointments

Locate Classes & Enroll

Steps to Locate a Class

1. Go to <https://web.peralta.edu/admissions/schedule-of-classescatalogs/> click **Search for Classes**
2. Select a **Term**
3. Enter Class Information to see results

Peralta Colleges | Apply & Enroll | Site Index | Directory | MyPeralta | Home

Admissions & Records | PERALTA COMMUNITY COLLEGE DISTRICT

Apply & Enroll | Students | Faculty & Staff | District Offices | Governance | Community

Apply International High School and Adult School Elementary and Middle School Student Campus Solutions

Class Schedules & Catalogs

For the most up to date class schedule information, search for classes here

Search for Classes

Select a Value

Terms prior to 2021 Spring

Terms on or after 2021 Spring

2021 Spring

2021 Summer

2021 Fall

Class Search

2021 Summer Change

Search For Classes

Enter any class information: e.g ENGL 1A or ENGL or class number

Additional ways to search

Add Deadlines

Please note that there are two key add deadlines for regular session (full term) classes:

- Last day to add without a permission number: January 30
- Last day to add with a permission number: February 6

In addition, February 6, 2022 is the last day to drop regular session classes to receive a refund and the last day to drop regular session classes without a "W" appearing on transcripts.

A full calendar can be found at <https://web.peralta.edu/admissions/fall-2021-important-dates-deadlines-enrollment-dates/>

Peralta Community College District
Admissions and Records

Berkeley City College
College of Alameda
Laney College
Meritt College

Students enrolling after the *last day to add without a permission number* must obtain instructor approval. To verify instructor approval, the permission number* and instructor signature must be included on this Add Card when enrolling in person. (See the Academic Calendar at www.peralta.edu for specific dates.)

- Completely fill out the Add Card.
- The instructor must sign and date the Add Card and provide a permission number*.
- Take the Add Card to the Admissions and Records Office to enroll in the class.
- Pay your fees at the Cashier's Office.

*Permission numbers are required for regular session classes only

Student Name: _____ Student ID: _____
Class Code: _____ Dept. & Course #: _____ Units: _____
i.e. 42045 i.e. NUTR 010

For the: ☐ Summer ☐ Fall ☐ Spring Term of: 20 _____ College: ☐ Alameda ☐ Berkeley ☐ Laney ☐ Meritt
Permission #: _____ Effective Date of Add: _____ Today's Date: _____
*Required for regular session classes only

OFFICE USE ONLY
Instructor's Name: _____ Instructor's Signature: _____
Student's Signature: _____

Processed By: _____
Date: _____

IT IS THE STUDENT'S RESPONSIBILITY TO SUBMIT THE ADD CARD TO THE CAMPUS ADMISSIONS & RECORDS OFFICE BEFORE ANY APPLICABLE DEADLINES

Rev. 04/20/2017

HOW TO USE A PERMISSION NUMBER

You may add regular session (full term) classes, where space is available, using Campus Solutions the first day of class and through Sunday of that week (January 24 -January 30). After the first week of classes, you may only add a regular session class by obtaining a permission number from the instructor.

To obtain an instructor permission number , you must go to a class meeting and /or e-mail the instructor. If space is available the instructor may provide the required permission number.

You will need only the permission number for online enrollment through Campus Solutions. You will need the permission number and signature on an **ADD CARD FORM** to enroll in-person.

You are responsible for registering yourself in the class via Campus Solutions with the permission number or in-person at the College Admissions and Records office by the last day to add for the term (February 6, 2022).

How do I obtain a permission number?

To obtain an instructor permission number you must attend a class meeting and/or e-mail the instructor. If space is available, the instructor may provide the required permission number.

How do I use the permission number to enroll?

To enroll online, log in to Campus Solutions and follow the regular enrollment steps. If a permission number is required, you will be prompted to provide it during the enrollment process (see adding a class with a permission number instructions). To enroll in person, you will need to fill out an add card form and obtain the permission number and instructor signature.

How do wait-listed students use a permission number?

A waitlisted student needs to follow the regular enrollment process and add the permission number during Step 2 (Review Class Preferences).

Do permission numbers override a course pre-requisite or enrollment hold?

No. Similar to auto-enrolling from a waitlist, permission numbers only allow you to enroll if you have met the requisites and have no holds on your account.

SPRING 2022

COURSE SCHEDULE

Enroll for Classes Online Today!

sa.peralta.edu

Please Note:

Classes will be offered in fully-online, hybrid, and in person modalities. We hope that you can find classes offered in the modality that works for your needs. Student and administrative services will be available in person and online. Please note; you will need to meet the vaccination guidelines which can be found at "Safe Peralta": <https://safe.peralta.edu/>

Classes subject to change, please see online schedule for the latest information in Campus Solutions: sa.peralta.edu

Course Legend

** A single asterisk means that the course is acceptable for transfer credit to California State University (CSU) only.*

*** A double asterisk means that the course is acceptable for transfer credit to California State University (CSU) and acceptable at the University of California, within any limitations stipulated by U.C.*

EVENING/WEEKEND COURSES ARE SHADED IN GRAY

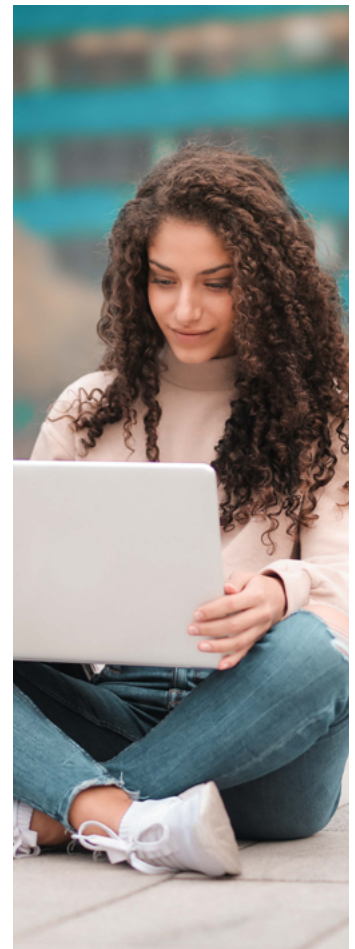

Final Exam Schedule

Final Exam Schedule	
Spring 2022	
DAY CLASSES (Up to 4:30 p.m.)	
Final examinations will be conducted for a two-hour period as per the following schedule:	
Classes that meet regularly at :	Will conduct final exam at:
8:00 am, M/W, M/W/F, or 8:00 a.m. Daily	8:00 am – 10:00 am, Fri. May 27
9:00 am, M/W, M/W/F, or 9:00 a.m. Daily	8:00 am – 10:00 am, Wed. May 25
10:00 am, M/W, M/W/F, or 10:00 a.m. Daily	10:00 am – 12:00 pm, Fri. May 27
11:00 am, M/W, M/W/F, or 11:00 a.m. Daily	10:00 am – 12:00 pm, Mon. May 23
1:30 pm, M/W, M/W/F, or 1:30 p.m. Daily	1:30 pm – 3:30 pm, Mon. May 23
2:30 pm, M/W, M/W/F, or 2:30 p.m. Daily	2:30 pm – 4:30 pm, Wed. May 25
3:30 pm, M/W, M/W/F, or 3:30 p.m. Daily	3:30 pm – 5:30 pm, Mon. May 23
4:30 pm, M/W, M/W/F, or 4:30 p.m. Daily	4:30 pm – 6:30 pm, Fri. May 27
8:00 am, Tues & Thurs	8:00 am – 10:00 am, Thurs. May 26
9:00 am, Tues & Thurs	8:00 am – 10:00 am, Tues. May 24
10:00 am, Tues & Thurs	10:00 am – 12:00 pm, Tues. May 24
11:00 am, Tues & Thurs	10:00 am – 12:00 pm, Thurs. May 26
1:30 pm, Tues & Thurs	1:30 pm – 3:30 pm, Tues. May 24
2:30 pm, T/TH	2:30 pm – 4:30 pm, Thur. May 26
3:30 pm, T/TH	3:30 pm – 5:30 pm, Tues. May 24
4:30 pm, T/TH	4:30 pm – 6:30 pm, Thur. May 26
Saturday only up to 4:30pm	Saturday May 21
EVENING CLASSES (After 4:30 p.m.) and SATURDAY CLASSES	
Final examinations will be conducted as per the following schedule:	
Class which meet on:	Will conduct final exam on:
Saturday only	Saturday: May 21
Monday/W or Monday only after 4:30 pm	6:30 – 8:30 pm, Monday: May 23
T/TH or Tuesday only after 4:30 pm	6:30 – 8:30 pm, Tuesday: May 24
Wednesday only after 4:30 pm	6:30 – 8:30 pm, Wednesday: May 25
Thursday only after 4:30 pm	6:30 – 8:30 pm, Thursday: May 26
Friday only after 4:30 pm	6:30 – 8:30 pm, Friday: May 27
Saturday only after 4:30 pm	Saturday May 21

- The above Final Exam Schedule pertains to only the regular 17.5 week and **10, 14 week session classes**.
- If you are enrolled in a 2nd 8 week class you should be aware that you will continue to meet during your regular day(s) and time(s) during the Final Exam week.

CODE	SEC	L/L HOURS	DAYS	INSTRUCTOR	ROOM	COLLEGE
------	-----	-----------	------	------------	------	---------

AFRICAN-AMERICAN STUDIES AFRAM

** 5 THE AFRICAN AMERICAN FAMILY IN THE UNITED STATES 3 UNITS

History related to the formation of the black family

21022 Lec Campbell ONLINE Alameda

This is an Umoja supported course and open to all students. Asynchronous online class meetings with occasional zoom meetings TBD. Contact instructor at jcampbell@peralta.edu for more information. All instructions and communications for this class will be sent to Peralta student email accounts. To access your student email account, go to www.peralta.edu and click on "For Students" on the left side. Then select "Student Email".

** 30 AFRICAN-AMERICAN HISTORY: AFRICA TO 1865 3 UNITS

Survey of the experience of African-Americans from their origins to the end of the Civil War

21028 Lec 10:00-11:15 AM TTh Campbell H154 Alameda

23717 Lec Campbell ONLINE Alameda

Asynchronous online class. Contact instructor at jcampbell@peralta.edu for more information. All instructions and communications for this class will be sent to Peralta student email accounts. To access your student email account, go to www.peralta.edu and click on "For Students" on the left side. Then select "Student Email".

** 31 AFRICAN-AMERICAN HISTORY: 1865 TO 1945 3 UNITS

Survey of the experience of African-Americans in the United States from 1865 to 1945

20862 Lec Walker ONLINE Alameda

Online Course. Please contact instructor at hwalker@peralta.edu for more information. To access your student email account, go to www.peralta.edu and click on "For Students" on the left side. Then select "Student Email".

23802 Lec Walker HYBRID Alameda

Dual Enrollment Course at the Life Academy in Oakland. Hybrid Course; Please contact instructor at hwalker@peralta.edu for more information. All instructions and communications for this class will be sent to Peralta student email accounts. To access your student email account, go to www.peralta.edu and click on "For Students" on the left side. Then select "Student Email".

23802 Lec 3:45-5:15 PM T Walker -LAHS Alameda

Dual Enrollment Course at the Life Academy in Oakland. Hybrid Course; Please contact instructor at hwalker@peralta.edu for more information. All instructions and communications for this class will be sent to Peralta student email accounts. To access your student email account, go to www.peralta.edu and click on "For Students" on the left side. Then select "Student Email".

** 32 AFRICAN-AMERICAN HISTORY: 1945 TO PRESENT 3 UNITS

Survey of the experience of African-Americans in the United States from 1945 to the present

21044 Lec Campbell ONLINE Alameda

Online Course. Contact instructor at jcampbell@peralta.edu for more information. To access your student email account, go to www.peralta.edu and click on "For Students" on the left side. Then select "Student Email".

ANTHROPOLOGY ANTHR

** 1 INTRODUCTION TO PHYSICAL ANTHROPOLOGY 3 UNITS

Study of human beings and their ancestors

20667 Lec 9:30-10:45 AM MW Smithson ONLINE Alameda

100% online. Synchronous online instruction with Zoom meetings on MW 9:30AM - 10:45AM. Please contact instructor at jsmithson@peralta.edu for more information. All instructions and communications for this class will be sent to Peralta student email accounts. To access your student email account, go to www.peralta.edu and click on "For Students" on the left side. Then select "Student Email". Zero-cost textbook. Course materials are provided digitally free of charge.

CODE	SEC	L/L HOURS	DAYS	INSTRUCTOR	ROOM	COLLEGE
------	-----	-----------	------	------------	------	---------

20817 Lec 9:30-10:45 AM TTh Smithson ONLINE Alameda

100% online. Synchronous online instruction with Zoom meetings on TTh 9:30AM - 10:45AM. Please contact instructor at jsmithson@peralta.edu for more information. All instructions and communications for this class will be sent to Peralta student email accounts. To access your student email account, go to www.peralta.edu and click on "For Students" on the left side. Then select "Student Email". Zero-cost textbook. Course materials are provided digitally free of charge.

20935 Lec Smithson ONLINE Alameda

Asynchronous Online Course. Please contact instructor at jsmithson@peralta.edu for more information. All instructions and communications for this class will be sent to Peralta student email accounts. To access your student email account, go to www.peralta.edu and click on "For Students" on the left side. Then select "Student Email". Zero-cost textbook. Course materials are provided digitally free of charge.

20987 Lec Buyagawan ONLINE Alameda

02/14/2022-05/27/2022 Asynchronous Online Course. Please contact instructor at nbuyagawan@peralta.edu for more information. All instructions and communications for this class will be sent to Peralta student email accounts. To access your student email account, go to www.peralta.edu and click on "For Students" on the left side. Then select "Student Email". Zero-cost textbook. Course materials are provided digitally free of charge.

20995 Lec Buyagawan ONLINE Alameda

03/21/2022-05/20/2022 Online Course. Please contact instructor at nbuyagawan@peralta.edu for more information. All instructions and communications for this class will be sent to Peralta student email accounts. To access your student email account, go to www.peralta.edu and click on "For Students" on the left side. Then select "Student Email". Zero-cost textbook. Course materials are provided digitally free of charge.

** 1L PHYSICAL ANTHROPOLOGY LABORATORY 1 UNIT

Adjunct laboratory to ANTHR 1

PREREQUISITE OR COREQUISITE: ANTHR 1

20668 Lab Smithson HYBRID Alameda

100% online. Synchronous online instruction with Zoom meetings on Fri 9:00AM - 10:50AM. Please contact instructor at jsmithson@peralta.edu for more information. All instructions and communications for this class will be sent to Peralta student email accounts. To access your student email account, go to www.peralta.edu and click on "For Students" on the left side. Then select "Student Email". Zero-cost textbook. Course materials are provided digitally free of charge. Please note that, based on changing COVID-19 guidelines, this class could be converted to online synchronous presentation F 9:00 a.m. - 10:50 a.m. hybrid prior to the start of spring 2022 semester.

20668 Lab 9:00-10:50 AM F Smithson ONLINE Alameda

100% online. Synchronous online instruction with Zoom meetings on Fri 9:00AM - 10:50AM. Please contact instructor at jsmithson@peralta.edu for more information. All instructions and communications for this class will be sent to Peralta student email accounts. To access your student email account, go to www.peralta.edu and click on "For Students" on the left side. Then select "Student Email". Zero-cost textbook. Course materials are provided digitally free of charge. Please note that, based on changing COVID-19 guidelines, this class could be converted to online synchronous presentation F 9:00 a.m. - 10:50 a.m. hybrid prior to the start of spring 2022 semester.

20996 Lab Smithson HYBRID Alameda

100% online. Synchronous online instruction with Zoom meetings on Fri 11:00AM - 12:50PM. Please contact instructor at jsmithson@peralta.edu for more information. All instructions and communications for this class will be sent to Peralta student email accounts. To access your student email account, go to www.peralta.edu and click on "For Students" on the left side. Then select "Student Email". Zero-cost textbook. Course materials are provided digitally free of charge. Please note that, based on changing COVID-19 guidelines, this class could be converted to online synchronous presentation F 11:00 a.m. - 12:50 p.m. prior to the start of spring 2022 semester.

20996 Lab 11:00-12:50 PM F Smithson ONLINE Alameda

100% online. Synchronous online instruction with Zoom meetings on Fri 11:00AM - 12:50PM. Please contact instructor at jsmithson@peralta.edu for more information. All instructions and communications for this class will be sent to Peralta student email accounts. To access your student email account, go to www.peralta.edu and click on "For Students" on the left side. Then select "Student Email". Zero-cost textbook. Course materials are provided digitally free of charge. Please note that, based on changing COVID-19 guidelines, this class

CODE	SEC L/L HOURS	DAYS	INSTRUCTOR	ROOM	COLLEGE
could be converted to online synchronous presentation F 11:00 a.m. – 12:50 p.m. prior to the start of spring 2022 semester.					
** 2	INTRODUCTION TO ARCHAEOLOGY AND PREHISTORY		3 UNITS		
World prehistory as reconstructed from the archaeological and physical evidence of cultural beginnings through the early agricultural civilizations of Africa, America and Euro-Asia					
21071	Lec	Oeh	ONLINE	Alameda	
02/14/2022-05/27/2022 Asynchronous Online Course; Please contact instructor at koeh@peralta.edu for more information. All instructions and communications for this class will be sent to Peralta student email accounts. To access your student email account, go to www.peralta.edu and click on "For Students" on the left side. Then select "Student Email". Zero-cost textbook. Course materials are provided digitally free of charge.					
** 3	INTRODUCTION TO SOCIAL AND CULTURAL ANTHROPOLOGY		3 UNITS		
Cross-cultural analysis of social and cultural factors of human behavior in the recent past and present					
20997	Lec	Leitner	ONLINE	Alameda	
02/14/2022-05/27/2022 Asynchronous Online Course; Please contact instructor at dleitner@peralta.edu for more information. All instructions and communications for this class will be sent to Peralta student email accounts. To access your student email account, go to www.peralta.edu and click on "For Students" on the left side. Then select "Student Email". Zero-cost textbook. Course materials are provided digitally free of charge.					
** 7	MAGIC, RELIGION AND WITCHCRAFT		3 UNITS		
Comparative study of religion, magic, and supernatural beliefs and practices					
20875	Lec	Buyagawan	ONLINE	Alameda	
Asynchronous Online Course. Please contact instructor at nbuyagawan@peralta.edu for more information. All instructions and communications for this class will be sent to Peralta student email accounts. To access your student email account, go to www.peralta.edu and click on "For Students" on the left side. Then select "Student Email". Zero-cost textbook. Course materials are provided digitally free of charge.					

APPAREL DESIGN AND MERCHANDISING

** 101	APPAREL TEXTILES				2 UNITS
	Introduction to the components of fabrics				
20665	Lec 12:00-1:50 PM	F	Piazza	ONLINE	Alameda
	<i>100% online course: Synchronous online class meetings via ConferZoom on F 12:00 p.m. - 1:50 p.m. Please contact instructor at dpiazza@peralta.edu for more information. All instructions and communications for this class will be sent to Peralta student email accounts. To access your student email account, go to www.peralta.edu and click on "For Students" on the left side. Then select "Student Email".</i>				
* 113	APPAREL DESIGN AND SKETCHING II				2 UNITS
	Continuation of ADAM 111				
20664	Lab 9:00-11:50 AM	F	Piazza	ONLINE	Alameda
	<i>100% online course: Synchronous online class meetings via ConferZoom on F 9:00 a.m. - 11:50 a.m. Please contact instructor at dpiazza@peralta.edu for more information. All instructions and communications for this class will be sent to Peralta student email accounts. To access your student email account, go to www.peralta.edu and click on "For Students" on the left side. Then select "Student Email".</i>				
	Lec 8:00-8:50 AM	F	Piazza	ONLINE	Alameda
	<i>100% online course: Synchronous online class meetings via ConferZoom on F 8:00 a.m. - 8:50 a.m. Please contact instructor at dpiazza@peralta.edu for more information. All instructions and communications for this class will be sent to Peralta student email accounts. To access your student email account, go to www.peralta.edu and click on "For Students" on the left side. Then select "Student Email".</i>				

CODE	SEC L/L HOURS	DAYS	INSTRUCTOR	ROOM	COLLEGE
* 132	APPAREL CONSTRUCTION II				4 UNITS
Continuation of ADAM 131					
PREREQUISITE: ADAM 131					
20662	Lab 10:00-3:50 PM	W	Piazza	ONLINE	Alameda
100% online course: Synchronous online class meetings via ConferZoom on W 10:00 a.m. - 3:50 p.m. Please contact instructor at dpiazza@peralta.edu for more information. All instructions and communications for this class will be sent to Peralta student email accounts. To access your student email account, go to www.peralta.edu and click on "For Students" on the left side. Then select "Student Email".					
	Lec 8:00-9:50 AM	W	Piazza	ONLINE	Alameda
100% online course: Synchronous online class meetings via ConferZoom on W 8:00 a.m. - 9:50 a.m. Please contact instructor at dpiazza@peralta.edu for more information. All instructions and communications for this class will be sent to Peralta student email accounts. To access your student email account, go to www.peralta.edu and click on "For Students" on the left side. Then select "Student Email".					
215	ADVANCED DESIGN AND LINE DEVELOPMENT II				4 UNITS
Continuation of ADAM 214					
PREREQUISITE: ADAM 214					
20652	Lab 10:00-3:50 PM	Th	Roundtree	H308	Alameda
	Lec 8:00-9:50 AM	Th	Roundtree	H308	Alameda
217	PRODUCTION PATTERN AND SIZE GRADING II				2 UNITS
Continuation of ADAM 216					
20654	Lab 9:00-11:50 AM	T	Piazza	H302	Alameda
	Lec 8:00-8:50 AM	T	Piazza	H302	Alameda
222	PATTERN DRAFTING II				4 UNITS
Continuation of ADAM 221					
PREREQUISITE: ADAM 221					
20656	Lab 10:00-3:50 PM	M	Roundtree	ONLINE	Alameda
100% online course: Synchronous online class meetings via ConferZoom on M 10:00 a.m. - 3:50 p.m. Please contact instructor at ojroundtree@peralta.edu for more information. All instructions and communications for this class will be sent to Peralta student email accounts. To access your student email account, go to www.peralta.edu and click on "For Students" on the left side. Then select "Student Email".					
	Lec 8:00-9:50 AM	M	Roundtree	ONLINE	Alameda
100% online course: Synchronous online class meetings via ConferZoom on M 8:00 a.m. - 9:50 a.m. Please contact instructor at ojroundtree@peralta.edu for more information. All instructions and communications for this class will be sent to Peralta student email accounts. To access your student email account, go to www.peralta.edu and click on "For Students" on the left side. Then select "Student Email".					
225	PATTERN DRAPING II				4 UNITS
Continuation of ADAM 224					
PREREQUISITE: ADAM 224					
20658	Lab 10:00-3:50 PM	T	Roundtree	ONLINE	Alameda
100% online course: Synchronous online class meetings via ConferZoom on T 10:00 a.m. - 3:50 p.m. Please contact instructor at ojroundtree@peralta.edu for more information. All instructions and communications for this class will be sent to Peralta student email accounts. To access your student email account, go to www.peralta.edu and click on "For Students" on the left side. Then select "Student Email".					
	Lec 8:00-9:50 AM	T	Roundtree	ONLINE	Alameda
100% online course: Synchronous online class meetings via ConferZoom on T 8:00 a.m. - 9:50 a.m. Please contact instructor at ojroundtree@peralta.edu for more information. All instructions and communications for this class will be sent to Peralta student email accounts. To access your student email account, go to www.peralta.edu and click on "For Students" on the left side. Then select "Student Email".					

CODE	SEC L/L HOURS	DAYS	INSTRUCTOR	ROOM	COLLEGE
230	PORTFOLIO DEVELOPMENT II				2 UNITS
	Continuation of ADAM 229				
20660	Lab 1:00-3:50 PM	T	Piazza	H322	Alameda
	Lec 12:00-12:50 PM	T	Piazza	H322	Alameda

APPRENTICESHIP**APPR**

452	TRUCK MECHANICS CHASSIS SYSTEM II				4 UNITS
	Operation, service, and maintenance of heavy-duty truck brake and electrical systems				
20840	Lec 8:00-9:50 AM	T Th	Norton	ONLINE	Alameda
454	DIESEL ENGINES II				4 UNITS
	Advanced theory and operation of truck diesel engines and related sub-systems				
20839	Lec 5:30-7:20 PM	T Th	Taylor	ONLINE	Alameda

ART**ART**

** 1	INTRODUCTION TO ART HISTORY				3 UNITS
	Introduction to art purposes, principles and forms				
20936	Lec		Burgess	ONLINE	Alameda
	Online Course; Please contact instructor at dburgess@peralta.edu for more information. All instructions and communications for this class will be sent to Peralta student email accounts. To access your student email account, go to www.peralta.edu and click on "For Students" on the left side. Then select "Student Email".				
21060	Lec		Leffingwell	ONLINE	Alameda
	02/14/2022-05/27/2022 Online course; Contact instructor at sleffingwell@peralta.edu for more information. All instructions and communications for this class will be sent to Peralta student email accounts. To access your student email account, go to www.peralta.edu and click on "For Students" on the left side. Then select "Student Email".				
** 2	HISTORY OF WESTERN ART: PREHISTORY THROUGH THE MIDDLE AGES				3 UNITS
	Major visual art forms of early civilizations				
20950	Lec		Burgess	ONLINE	Alameda
	Online Course. Contact instructor at dburgess@peralta.edu for more information. All instructions and communications for this class will be sent to Peralta student email accounts. To access your student email account, go to www.peralta.edu and click on "For Students" on the left side. Then select "Student Email". Textbook: Marilyn Stokstad's "Art History" — 6th Edition. ISBN-13:978-0134475882, ISBN-10:0134475887.				
** 3	HISTORY OF WESTERN ART: RENAISSANCE TO CONTEMPORARY ART				3 UNITS
	Major visual art forms of Western cultures from the Renaissance period to Contemporary period				
23198	Lec		Navar	ONLINE	Alameda
	03/14/2022-05/27/2022 Online Course; Please contact instructor at gnavar@peralta.edu for more information. All instructions and communications for this class will be sent to Peralta student email accounts. To access your student email account, go to www.peralta.edu and click on "For Students" on the left side. Then select "Student Email".				
** 4	HISTORY OF MODERN ART (1800 TO PRESENT)				3 UNITS
	Major visual art forms and movements of the nineteenth and twentieth centuries				
20842	Lec		Leffingwell	ONLINE	Alameda
	02/14/2022-05/27/2022 Online course; Contact instructor at sleffingwell@peralta.edu for more information. All instructions and communications for this class will be sent to Peralta student email accounts. To access your student				

CODE	SEC L/L HOURS	DAYS	INSTRUCTOR	ROOM	COLLEGE
	email account, go to www.peralta.edu and click on "For Students" on the left side. Then select "Student Email".				
** 20	BEGINNING DRAWING AND COMPOSITION				3 UNITS
	Freehand drawing with various media				
20794	Lab		Burgess	HYBRID	Alameda
	Hybrid Course; Please contact instructor at dburgess@peralta.edu for more information. All instructions and communications for this class will be sent to Peralta student email accounts. To access your student email account, go to www.peralta.edu and click on "For Students" on the left side. Then select "Student Email".				
20794	Lab 1:30-4:20 PM	W	Burgess	H208	Alameda
	Hybrid Course; Please contact instructor at dburgess@peralta.edu for more information. All instructions and communications for this class will be sent to Peralta student email accounts. To access your student email account, go to www.peralta.edu and click on "For Students" on the left side. Then select "Student Email".				
	Lec		Burgess	HYBRID	Alameda
** 22	INTERMEDIATE DRAWING AND COMPOSITION				3 UNITS
	Exploration of artistic concepts, styles, and creative expression related to intermediate-level drawing, complex subject matter and concepts using a variety of drawing mediums, techniques, and methodologies				
20796	Lab		Burgess	HYBRID	Alameda
	Hybrid Course; Please contact instructor at dburgess@peralta.edu for more information. All instructions and communications for this class will be sent to Peralta student email accounts. To access your student email account, go to www.peralta.edu and click on "For Students" on the left side. Then select "Student Email".				
20796	Lab 1:30-4:20 PM	W	Burgess	H208	Alameda
	Hybrid Course; Please contact instructor at dburgess@peralta.edu for more information. All instructions and communications for this class will be sent to Peralta student email accounts. To access your student email account, go to www.peralta.edu and click on "For Students" on the left side. Then select "Student Email".				
	Lec		Burgess	HYBRID	Alameda
** 23	ADVANCED DRAWING AND COMPOSITION				3 UNITS
	Advanced drawing techniques applied to selected subjects and goals				
20844	Lab		Burgess	HYBRID	Alameda
	Hybrid Course; Please contact instructor at dburgess@peralta.edu for more information. All instructions and communications for this class will be sent to Peralta student email accounts. To access your student email account, go to www.peralta.edu and click on "For Students" on the left side. Then select "Student Email".				
20844	Lab 1:30-4:20 PM	W	Burgess	H208	Alameda
	Hybrid Course; Please contact instructor at dburgess@peralta.edu for more information. All instructions and communications for this class will be sent to Peralta student email accounts. To access your student email account, go to www.peralta.edu and click on "For Students" on the left side. Then select "Student Email".				
	Lec		Burgess	HYBRID	Alameda
** 50	BEGINNING PAINTING				3 UNITS
	Emphasis on the basic techniques of oil or acrylic painting				
20814	Lab		Burgess	HYBRID	Alameda
	Hybrid Course; Please contact instructor at dburgess@peralta.edu for more information. All instructions and communications for this class will be sent to Peralta student email accounts. To access your student email account, go to www.peralta.edu and click on "For Students" on the left side. Then select "Student Email".				
20814	Lab 1:30-4:20 PM	T	Burgess	H208	Alameda
	Hybrid Course; Please contact instructor at dburgess@peralta.edu for more				

CODE	SEC L/L	HOURS	DAYS	INSTRUCTOR	ROOM	COLLEGE
information. All instructions and communications for this class will be sent to Peralta student email accounts. To access your student email account, go to www.peralta.edu and click on "For Students" on the left side. Then select "Student Email".						
	Lec			Burgess	HYBRID	Alameda
** 52	INTERMEDIATE PAINTING					3 UNITS
	Continuation of ART 51					
20778	Lab			Burgess	HYBRID	Alameda
	Hybrid Course; Please contact instructor at dburgess@peralta.edu for more information. All instructions and communications for this class will be sent to Peralta student email accounts. To access your student email account, go to www.peralta.edu and click on "For Students" on the left side. Then select "Student Email".					
20778	Lab 1:30-4:20 PM		T	Burgess	H208	Alameda
	Hybrid Course; Please contact instructor at dburgess@peralta.edu for more information. All instructions and communications for this class will be sent to Peralta student email accounts. To access your student email account, go to www.peralta.edu and click on "For Students" on the left side. Then select "Student Email".					
	Lec			Burgess	HYBRID	Alameda
** 53	ADVANCED PAINTING					3 UNITS
	Continuation of ART 52					
20822	Lab			Burgess	HYBRID	Alameda
	Hybrid Course; Please contact instructor at dburgess@peralta.edu for more information. All instructions and communications for this class will be sent to Peralta student email accounts. To access your student email account, go to www.peralta.edu and click on "For Students" on the left side. Then select "Student Email".					
20822	Lab 1:30-4:20 PM		T	Burgess	H208	Alameda
	Hybrid Course; Please contact instructor at dburgess@peralta.edu for more information. All instructions and communications for this class will be sent to Peralta student email accounts. To access your student email account, go to www.peralta.edu and click on "For Students" on the left side. Then select "Student Email".					
	Lec			Burgess	HYBRID	Alameda
** 60	BEGINNING PAINTING: WATERCOLOR					2 UNITS
	Fundamentals of washes, brushwork, color, and special effects					
20967	Lab 1:30-4:20 PM		Th	Burgess	H208	Alameda
	Hybrid Course; Please contact instructor at dburgess@peralta.edu for more information. All instructions and communications for this class will be sent to Peralta student email accounts. To access your student email account, go to www.peralta.edu and click on "For Students" on the left side. Then select "Student Email".					
	Lec			Burgess	HYBRID	Alameda
** 61	CONTINUING PAINTING: WATERCOLOR					2 UNITS
	Continued development of skills, techniques, and content in watercolor painting					
20969	Lab 1:30-4:20 PM		Th	Burgess	H208	Alameda
	Hybrid Course; Please contact instructor at dburgess@peralta.edu for more information. All instructions and communications for this class will be sent to Peralta student email accounts. To access your student email account, go to www.peralta.edu and click on "For Students" on the left side. Then select "Student Email".					
	Lec			Burgess	HYBRID	Alameda
** 62	INTERMEDIATE PAINTING: WATERCOLOR					3 UNITS
	Intermediate level development of skills, techniques, and content in watercolor painting					
20971	Lab 1:30-4:20 PM		Th	Burgess	H208	Alameda
	Hybrid Course; Please contact instructor at dburgess@peralta.edu for more					

CODE	SEC L/L	HOURS	DAYS	INSTRUCTOR	ROOM	COLLEGE
information. All instructions and communications for this class will be sent to Peralta student email accounts. To access your student email account, go to www.peralta.edu and click on "For Students" on the left side. Then select "Student Email".						
	Lec			Burgess	HYBRID	Alameda
** 63	ADVANCED PAINTING: WATERCOLOR					3 UNITS
	Advanced watercolor painting skills, techniques, and content					
20973	Lab 1:30-4:20 PM		Th	Burgess	H208	Alameda
	Hybrid Course; Please contact instructor at dburgess@peralta.edu for more information. All instructions and communications for this class will be sent to Peralta student email accounts. To access your student email account, go to www.peralta.edu and click on "For Students" on the left side. Then select "Student Email".					
	Lec			Burgess	HYBRID	Alameda
520	BEGINNING DRAWING AND COMPOSITION					0 UNIT
	Freehand drawing with various media					
22946	Lab			Burgess	HYBRID	Alameda
	Hybrid Course; Please contact instructor at dburgess@peralta.edu for more information. All instructions and communications for this class will be sent to Peralta student email accounts. To access your student email account, go to www.peralta.edu and click on "For Students" on the left side. Then select "Student Email".					
22946	Lab 1:30-4:20 PM		W	Burgess	H208	Alameda
	Hybrid Course; Please contact instructor at dburgess@peralta.edu for more information. All instructions and communications for this class will be sent to Peralta student email accounts. To access your student email account, go to www.peralta.edu and click on "For Students" on the left side. Then select "Student Email".					
	Lec			Burgess	HYBRID	Alameda
550	BEGINNING PAINTING					0 UNIT
	Emphasis on the basic techniques of oil or acrylic painting					
22948	Lab			Burgess	HYBRID	Alameda
	Hybrid Course; Please contact instructor at dburgess@peralta.edu for more information. All instructions and communications for this class will be sent to Peralta student email accounts. To access your student email account, go to www.peralta.edu and click on "For Students" on the left side. Then select "Student Email".					
22948	Lab 1:30-4:20 PM		T	Burgess	H208	Alameda
	Hybrid Course; Please contact instructor at dburgess@peralta.edu for more information. All instructions and communications for this class will be sent to Peralta student email accounts. To access your student email account, go to www.peralta.edu and click on "For Students" on the left side. Then select "Student Email".					
	Lec			Burgess	HYBRID	Alameda
560	BEGINNING PAINTING: WATERCOLOR					0 UNIT
	Fundamentals of watercolor painting					
21011	Lab 1:30-4:20 PM		Th	Burgess	H208	Alameda
	Hybrid Course; Please contact instructor at dburgess@peralta.edu for more information. All instructions and communications for this class will be sent to Peralta student email accounts. To access your student email account, go to www.peralta.edu and click on "For Students" on the left side. Then select "Student Email".					
	Lec			Burgess	HYBRID	Alameda
ASIAN AND ASIAN-AMERICAN STUDIES						ASAME STUDIES
** 45A	ASIAN-AMERICAN HISTORY TO 1945					3 UNITS
	Asian-American history from the Pre-Columbian period to 1945					
23531	Lec			Wu	ONLINE	Alameda

CODE	SEC	L/L	HOURS	DAYS	INSTRUCTOR	ROOM	COLLEGE
01/24/2022-03/18/2022 Online Course; Please contact the instructor at mitchelwu@peralta.edu for more information. All instructions and communications for this class will be sent to Peralta student email accounts. To access your student account, go to www.peralta.edu and click on "For Student," on the left side. Then select "Student Email".							
** 45B	ASIAN AMERICAN HISTORY FROM 1945 TO THE PRESENT					3 UNITS	
Asian-American history from 1945 to the present							
23532	Lec			Wu	ONLINE	Alameda	
03/21/2022-05/20/2022 Online Course; Please contact the instructor at mitchelwu@peralta.edu for more information. All instructions and communications for this class will be sent to Peralta student email accounts. To access your student account, go to www.peralta.edu and click on "For Student," on the left side. Then select "Student Email".							

ASTRONOMY ASTR

** 1	INTRODUCTION TO ASTRONOMY					3 UNITS	
Introduction to the universe and insight into its mysteries							
23272	Lec		Fittingoff	ONLINE	Alameda		
Online course; Please contact instructor at afittingoff@peralta.edu for more information. All instructions and communications for this class will be sent to Peralta student email accounts. To access your student email account, go to www.peralta.edu and click on "For Students" on the left side. Then select "Student Email".							
23273	Lec		Staff	ONLINE	Alameda		
Online course; Please visit www.alameda.peralta.edu for more information. All instructions and communications for this class will be sent to Peralta student email accounts. To access your student email account, go to www.peralta.edu and click on "For Students" on the left side. Then select "Student Email".							
23274	Lec 1:30-3:20 PM	T Th	Krauss Varban	H151	Alameda		
02/14/2022-05/27/2022							

ATHLETICS ATHL

** 6	INTERCOLLEGIATE MEN'S BASKETBALL						1.5 UNITS
	"Fundamentals of intercollegiate competition"						
23494	Lab 9:30-12:20 PM	MTWTh	Bhambhra	G105	Alameda		
	01/24/2022 - 03/03/2022						
** 73	VOLLEYBALL TEAM PRE-SEASON PREPARATION						0.5 UNIT
	Intercollegiate Volleyball Team Pre-season training. The course includes fundamentals of intercollegiate competition						
21065	Lab 5:00-5:50 PM	T Th	Staff	G105	Alameda		

AUTO BODY AND PAINT AUTOB

* 16	INTRODUCTION TO AUTOMOTIVE PLASTIC PARTS REPAIR						2 UNITS
	Introduction to automotive plastic part refinishing						
20977	Lab 2:00-4:50 PM	T	Ha		B113	Alameda	
	Hybrid course; Please contact instructor at pha@peralta.edu for more information. All instructions and communications for this class will be sent to Peralta student email accounts. To access your student email account, go to www.peralta.edu and click on "For Students" on the left side. Then select "Student Email".						
	Lec 1:00-1:50 PM	T	Ha		B203	Alameda	
* 30	BASIC METHODS OF PAINT PREPARATION AND EQUIPMENT						10 UNITS
	Introduction to automotive refinishing						
24009	Lab 7:30-10:20 PM	MTWTh	Ha		B113	Alameda	
	Lec 6:00-7:15 PM	MTWTh	Ha		B203	Alameda	

CODE	SEC	L/L	HOURS	DAYS	INSTRUCTOR	ROOM	COLLEGE
AUTOMOTIVE TECHNOLOGY							ATECH
* 10	AUTOMOTIVE CHASSIS						10 UNITS
	Introduction to automotive chassis systems						
23139	Lab 2:30-5:20 PM			MTWTh	Ramos	B102	Alameda
	Lec 1:00-2:15 PM			MTWTh	Ramos	B106	Alameda
* 12	AUTOMOTIVE ELECTRICAL AND ELECTRONIC SYSTEMS						10 UNITS
	Basic electrical theory and the function, diagnosis, and repair of modern automotive electrical systems						
20670	Lab 2:30-5:20 PM			MTWTh	Kahil	B102	Alameda
	<i>Synchronous online lecture meetings via ConferZoom on MTWTh 11:00 a.m. - 12:15 p.m. Please contact instructor at jpeterson@peralta.edu for more information.</i>						
	Lec 11:00-12:15 PM			MTWTh	Peterson	HYBRID	Alameda
* 14	ADV. ENGINE PERFORMANCE (CLEAN AIR COURSE PHASE I)						10 UNITS
	Advanced engine performance principles and procedures						
20832	Lab 7:00-9:50 PM			MTThF	Fung	B102	Alameda
	Lec 5:30-6:45 PM			MTThF	Fung	B105	Alameda
* 21	TRANSPORTATION TECHNOLOGY PRINCIPLES						4 UNITS
	Introduction to materials, mechanics, fluids, heat and electricity						
23839	Lec 4:30-6:20 PM			MW	Christensen	B202	Alameda
	<i>OUSD Dual Enrollment Class.</i>						
* 22	INTRODUCTION TO AUTO MECHANICS						4 UNITS
	How cars work						
20673	Lab 1:00-3:50 PM			M	Dong	B102	Alameda
	Lec 1:00-3:50 PM			W	Dong	B201	Alameda
* 23	AUTOMOTIVE AIR CONDITIONING						4 UNITS
	Study of automotive air conditioning systems						
23615	Lab 4:00-6:50 PM			F	Christensen	B102	Alameda
	Lec 1:00-3:50 PM			F	Christensen	B106	Alameda
* 24A	COMPUTER CONTROLS AND FUEL INJECTION						4 UNITS
	Automotive computer-control and fuel-injection systems						
23137	Lab 1:00-3:50 PM			F	Greenspan	B102	Alameda
	Lec 1:00-3:50 PM			W	Greenspan	B202	Alameda
* 27	ADVANCED EMISSIONS DIAGNOSTICS: SMOG CHECK II						2 UNITS
	Five-gas analysis using BAR 97						
23617	Lab 7:30-8:45 PM			W	Chan	B102	Alameda
	Lec 6:00-7:15 PM			W	Chan	B106	Alameda
* 40	ADVANCED AUTOMOTIVE CHASSIS						10 UNITS
	Advanced and in-depth study of automotive brake and suspension systems, wheel balance, tire service, and suspension alignment						
23141	Lab 2:30-5:20 PM			MTWTh	Ramos	B102	Alameda
	Lec 1:00-2:15 PM			MTWTh	Ramos	B106	Alameda

CODE	SEC L/L HOURS	DAYS	INSTRUCTOR	ROOM	COLLEGE
AVIATION MAINTENANCE TECHNOLOGY					AMT
* 56	BASIC SCIENCE OF AVIATION MAINTENANCE TECHNOLOGY				6.5 UNITS
	Introduction to maintenance of both large and small aircraft				
20825	Lec 3:00-6:00 PM	TW	Cruz	ONLINE	Alameda
	Online course; please contact instructor at gcruz@peralta.edu for more information. All instructions and communications for this class will be sent to Peralta student email accounts. To access your student email account, go to www.peralta.edu and click on "For Students" on the left side. Then select "Student Email".				
* 56L	BASIC SCIENCE OF AVIATION MAINTENANCE TECHNOLOGY				3 UNITS
	Introduction to maintenance of both large and small aircraft				
20826	Lab 3:00-5:50 PM	M ThF	Cruz	AIRFC102B	Alameda
* 58	SURVEY OF AVIATION MAINTENANCE TECHNOLOGY				6.5 UNITS
	Survey of aviation maintenance technology				
23129	Lec 6:20-9:25 PM	TW	Cruz	ONLINE	Alameda
	Online course; please contact instructor at gcruz@peralta.edu for more information. All instructions and communications for this class will be sent to Peralta student email accounts. To access your student email account, go to www.peralta.edu and click on "For Students" on the left side. Then select "Student Email".				
* 58L	SURVEY OF AVIATION MAINTENANCE TECHNOLOGY				3 UNITS
	Survey of aviation maintenance technology				
23130	Lab 6:20-9:10 PM	M ThF	Cruz	AIRFC103	Alameda
* 62	AIRFRAME SYSTEMS I				6.5 UNITS
	Introduction to airframe systems				
20959	Lec 6:20-9:25 PM	M Th	Ko	ONLINE	Alameda
	Online course; please contact instructor at hko@peralta.edu for more information. All instructions and communications for this class will be sent to Peralta student email accounts. To access your student email account, go to www.peralta.edu and click on "For Students" on the left side. Then select "Student Email".				
* 62L	AIRFRAME SYSTEMS I				3 UNITS
	Introduction to airframe systems				
20960	Lab 6:20-9:10 PM	TW F	Ko	AIRFC110	Alameda
* 64	AIRFRAME SYSTEMS II				6.5 UNITS
	Continuation of airframe systems				
20961	Lec 3:00-6:05 PM	M Th	Ko	ONLINE	Alameda
	Online course; please contact instructor at hko@peralta.edu for more information. All instructions and communications for this class will be sent to Peralta student email accounts. To access your student email account, go to www.peralta.edu and click on "For Students" on the left side. Then select "Student Email".				
* 64L	AIRFRAME SYSTEMS II				3 UNITS
	Continuation of airframe systems				
20962	Lab 3:00-5:50 PM	TW F	Ko	AIRFC110	Alameda
* 76	ADVANCED POWERPLANTS I				5 UNITS
	Advanced powerplant systems				
21013	Lec 3:00-5:15 PM	W F	Pettyjohn	ONLINE	Alameda
	Online course; please contact instructor at rpettyjohn@peralta.edu for more information. All instructions and communications for this class will be sent to Peralta student email accounts. To access your student email account, go to www.peralta.edu and click on "For Students" on the left side. Then select "Student Email".				

CODE	SEC L/L HOURS	DAYS	INSTRUCTOR	ROOM	COLLEGE
* 76L	ADVANCED POWERPLANTS I				3 UNITS
Advanced powerplant systems					
21014	Lab 3:00-5:50 PM	MT Th	Pettyjohn	AIRFC112	Alameda
* 78	ADVANCED POWERPLANTS II				5 UNITS
Continuation of advanced powerplant systems					
20958	Lec 6:00-8:15 PM	W F	Pettyjohn	ONLINE	Alameda
Online course; please contact instructor at rpettyjohn@peralta.edu for more information. All instructions and communications for this class will be sent to Peralta student email accounts. To access your student email account, go to www.peralta.edu and click on "For Students" on the left side. Then select "Student Email".					
* 78L	ADVANCED POWERPLANTS II				3 UNITS
Continuation of advanced powerplant systems					
20841	Lab 6:15-9:05 PM	MT Th	Pettyjohn	AIRFC012	Alameda
BIOLOGY					
BIOL					
** 1A	GENERAL BIOLOGY				5 UNITS
Introduction to general biology					
PREREQUISITE: CHEM 1A					
20907	Lab 10:30-1:20 PM	M W	Reiman	ONLINE	Alameda
100% online course: Synchronous online class meetings via ConferZoom on MW 9:00 a.m. - 1:20 p.m. Course meetings take place via Zoom requiring a webcam, microphone, and reliable access to the Internet. Please contact instructor at lreiman@peralta.edu for more information. All instructions and communications for this class will be sent to Peralta student email accounts. To access your student email account, go to www.peralta.edu and click on "For Students" on the left side. Then select "Student Email".					
Lec 9:00-10:15 AM M W Reiman ONLINE Alameda					
** 1B	GENERAL BIOLOGY				5 UNITS
Continuation of BIOL 1A					
PREREQUISITE: BIOL 1A					
21038	Lab 9:30-12:20 PM	M W	Staff	ATLAN140	Alameda
Hybrid Course: Asynchronous online lecture; laboratory meets in person: MW 09:30AM - 12:20PM at 860 Atlantic Science Annex Rm 140. Please note that, based on changing COVID-19 guidelines, this lab could be converted to online synchronous presentation. Course meetings take place via Zoom requiring a webcam, microphone, and reliable access to the Internet. Please visit www.alameda.peralta.edu for more information. All instructions and communications for this class will be sent to Peralta student email accounts. To access your student email account, go to www.peralta.edu and click on "For Students" on the left side. Then select "Student Email".					
Lec Staff HYBRID Alameda					
** 2	HUMAN ANATOMY				5 UNITS
Detailed study of human body structure					
PREREQUISITE: BIOL 10 OR 24					
20799	Lab 1:30-4:20 PM	S	Bach	ATLAN130	Alameda
Hybrid Course: Asynchronous online lecture classes ; Laboratory meets in person: S 01:30AM - 4:20PM at 860 Atlantic Science Annex Rm 130. Please note that, based on changing COVID-19 guidelines, this lab could be converted to online synchronous presentation S 1: 30pm-4: 20pm. Course meetings take place via Zoom requiring a webcam, microphone, and reliable access to the Internet. Please contact instructor at lbach@peralta.edu for more information. All instructions and communications for this class will be sent to Peralta student email accounts. To access your student email account, go to www.peralta.edu and click on "For Students" on the left side. Then select "Student Email".					
Lec Bach HYBRID Alameda					
20924	Lab		Al-Asad	ONLINE	Alameda
100% Asynchronous Online Course; The faculty for this course may require use of a laptop/desktop camera for exams and/or quizzes. Contact instructor at rmajlesi@peralta.edu for more information. All instructions and communications for this class will be sent to Peralta student email accounts. To access your student email account, go to www.peralta.edu and click on "For Students" on the left side. Then select "Student Email".					
Lec Majlesi ONLINE Alameda					

CODE	SEC	L/L HOURS	DAYS	INSTRUCTOR	ROOM	COLLEGE
20991	Lab	6:00-8:50 PM	Th	Reiman	ATLAN130	Alameda
Hybrid Course: Synchronous online lecture classes via ConferZoom on T 5:30 p.m. - 9:20 p.m.; Laboratory meets in person: Th 06:00PM - 08:30PM at 860 Atlantic Science Annex Rm 130. Please note that, based on changing COVID-19 guidelines, this lab could be converted to online synchronous presentation Th 6:00-8:30pm. Course meetings take place via Zoom requiring a webcam, microphone, and reliable access to the Internet. Please contact instructor at lreiman@peralta.edu for more information. All instructions and communications for this class will be sent to Peralta student email accounts. To access your student email account, go to www.peralta.edu and click on "For Students" on the left side. Then select "Student Email".						
	Lec	5:30-9:20 PM	T	Reiman	HYBRID	Alameda
** 3	MICROBIOLOGY					5 UNITS
Survey of the various microscopic agents of particular importance to humans						
PREREQUISITE: CHEM 30A OR 1A						
21068	Lab	10:00-12:50 PM	F	Staff	ATLAN140	Alameda
Hybrid Course: Asynchronous online lecture classes; Laboratory meets in person: F 10:00AM - 2:50PM at 860 Atlantic Science Annex Rm 130. Please note that, based on changing COVID-19 guidelines, this lab could be converted to online synchronous presentation F 10:00AM - 2:50PM. Course meetings take place via Zoom requiring a webcam, microphone, and reliable access to the Internet. Please visit www.alameda.peralta.edu for more information. All instructions and communications for this class will be sent to Peralta student email accounts. To access your student email account, go to www.peralta.edu and click on "For Students" on the left side. Then select "Student Email".						
	Lec			Staff	HYBRID	Alameda
24002	Lab	7:00-8:15 PM	M W	Reiman	ONLINE	Alameda
100% online course: Synchronous online class meetings via ConferZoom on MW 7:00 p.m. - 8:45 p.m. Course meetings take place via Zoom requiring a webcam, microphone, and reliable access to the Internet. Please contact instructor at lreiman@peralta.edu for more information. All instructions and communications for this class will be sent to Peralta student email accounts. To access your student email account, go to www.peralta.edu and click on "For Students" on the left side. Then select "Student Email".						
	Lec	5:00-6:50 PM	M W	Reiman	ONLINE	Alameda
100% online course: Synchronous online class meetings via ConferZoom on MW 5:00 p.m. - 6:50 p.m. Course meetings take place via Zoom requiring a webcam, microphone, and reliable access to the Internet. Please contact instructor at lreiman@peralta.edu for more information. All instructions and communications for this class will be sent to Peralta student email accounts. To access your student email account, go to www.peralta.edu and click on "For Students" on the left side. Then select "Student Email".						
** 4	HUMAN PHYSIOLOGY					5 UNITS
Detailed study of human body function						
PREREQUISITE: CHEM 30A OR 1A						
20926	Lab			Niloufari	ONLINE	Alameda
100% Asynchronous Online course; The faculty for this course may require use of a laptop/desktop camera for exams and/or quizzes. Please contact instructor at pniloufari@peralta.edu for more information. All instructions and communications for this class will be sent to Peralta student email accounts. To access your student email account, go to www.peralta.edu and click on "For Students" on the left side. Then select "Student Email".						
	Lec			Niloufari	ONLINE	Alameda
20981	Lab	6:00-8:50 PM	W	Majlesi	ATLAN140	Alameda
Hybrid Course: Asynchronous online lecture classes via ConferZoom and in person lab meetings on W 6:00 p.m. - 8:50 p.m. at 860 Atlantic Science Annex. The faculty for this course may require use of a laptop/desktop camera for exams and/or quizzes. Contact instructor at rmajlesi@peralta.edu for more information. All instructions and communications for this class will be sent to Peralta student email accounts. To access your student email account, go to www.peralta.edu and click on "For Students" on the left side. Then select "Student Email".						
	Lec			Majlesi	HYBRID	Alameda
21056	Lab	6:00-8:50 PM	M	Majlesi	ATLAN140	Alameda
Hybrid Course: Asynchronous online lecture classes via ConferZoom and in person lab meetings on M 6:00 p.m. - 8:50 p.m. at 860 Atlantic Science Annex. The faculty for this course may require use of a laptop/desktop camera for						

CODE	SEC	L/L HOURS	DAYS	INSTRUCTOR	ROOM	COLLEGE
	Lec			Majlesi	HYBRID	Alameda
** 10	INTRODUCTION TO BIOLOGY					4 UNITS
	Fundamentals of biology for the non-major					
20675	Lab	1:30-4:20 PM	W	Shultz	ATLAN134	Alameda
	Hybrid Course: Asynchronous online lecture classes; Laboratory meets in person: W 1:30PM - 4:20PM at 860 Atlantic Science Annex Rm 134. Please note that, based on changing COVID-19 guidelines, this lab could be converted to online synchronous presentation W 1:30PM - 4:20PM. The faculty for this course may require use of a laptop/desktop camera for exams and/or quizzes. Please contact instructor at sshultz@peralta.edu for more information. All instructions and communications for this class will be sent to Peralta student email accounts. To access your student email account, go to www.peralta.edu and click on "For Students" on the left side. Then select "Student Email".					
	Lec			Shultz	HYBRID	Alameda
20848	Lab	1:30-4:20 PM	S	Staff	ATLAN134	Alameda
	Hybrid Course: SYNCHRONOUS online lecture classes via confer Zoom on S 9:00am-11:50am; Laboratory meets in person: S 1:30PM - 4:20PM at 860 Atlantic Science Annex Rm 134. Please note that, based on changing COVID-19 guidelines, this lab could be converted to online synchronous presentation S 1:30PM - 4:20PM. The faculty for this course requires use of a laptop/desktop camera, microphone and reliable access to the Internet. Please contact instructor at kwedaman@peralta.edu for more information. All instructions and communications for this class will be sent to Peralta student email accounts. To access your student email account, go to www.peralta.edu and click on "For Students" on the left side. Then select "Student Email".					
	Lec	9:00-11:50 AM	S	Wedaman	HYBRID	Alameda
** 31	NUTRITION					4 UNITS
	Principles of human nutrition					
20676	Lec			Majlesi	ONLINE	Alameda
	Online Course. The faculty for this course may require use of a laptop/desktop camera for exams and/or quizzes. Contact instructor at rmajlesi@peralta.edu for more information. All instructions and communications for this class will be sent to Peralta student email accounts. To access your student email account, go to www.peralta.edu and click on "For Students" on the left side. Then select "Student Email".					
24000	Lec			Majlesi	ONLINE	Alameda
	Online Course. The faculty for this course may require use of a laptop/desktop camera for exams and/or quizzes. Contact instructor at rmajlesi@peralta.edu for more information. All instructions and communications for this class will be sent to Peralta student email accounts. To access your student email account, go to www.peralta.edu and click on "For Students" on the left side. Then select "Student Email".					

BUSINESS**BUS**

** 1A	FINANCIAL ACCOUNTING				4 UNITS
	Study of purpose, theory, and specific methods of accounting				
20677	Lec	Fish	ONLINE	Alameda	
	<i>This is an Online Class. This class has no required online meetings. Students are expected to log into their course multiple times a week and complete learning activities as directed. To access Peralta e-mail and Canvas, please visit https://web.peralta.edu/portal. Contact instructor at ofish@peralta.edu for more information. All instructions and communications for this class will be sent to Peralta student email accounts. To access your student email account, go to www.peralta.edu and click on "For Students" on the left side. Then select "Student Email". Cost Cutter Alert: This course section uses only zero-cost course materials. Course materials are provided digitally free of charge. Printed materials are sometimes available for purchase.</i>				
20679	Lec	Olive	ONLINE	Alameda	
	<i>This is an Online Class. This class has no required online meetings. Students are expected to log into their course multiple times a week and complete learning activities as directed. To access Peralta e-mail and Canvas, please visit https://</i>				

CODE	SEC L/L HOURS	DAYS	INSTRUCTOR	ROOM	COLLEGE
	web.peralta.edu/portal. Contact instructor at rolive@peralta.edu for more information. All instructions and communications for this class will be sent to Peralta student email accounts. To access your student email account, go to www.peralta.edu and click on "For Students" on the left side. Then select "Student Email".				
20986	Lec	Fish	ONLINE	Alameda	
	This is an Online Class. This class has no required online meetings. Students are expected to log into their course multiple times a week and complete learning activities as directed. To access Peralta e-mail and Canvas, please visit https://web.peralta.edu/portal. Contact instructor at ofish@peralta.edu for more information. All instructions and communications for this class will be sent to Peralta student email accounts. To access your student email account, go to www.peralta.edu and click on "For Students" on the left side. Then select "Student Email". Cost Cutter Alert: This course section uses only zero-cost course materials. Course materials are provided digitally free of charge. Printed materials are sometimes available for purchase.				
21018	Lec	Olive	ONLINE	Alameda	
	03/14/2022-05/27/2022 This is an Online Class. This class has no required online meetings. Students are expected to log into their course multiple times a week and complete learning activities as directed. To access Peralta e-mail and Canvas, please visit https://web.peralta.edu/portal. Contact instructor at rolive@peralta.edu for more information. All instructions and communications for this class will be sent to Peralta student email accounts. To access your student email account, go to www.peralta.edu and click on "For Students" on the left side. Then select "Student Email".				
** 1B	MANAGERIAL ACCOUNTING			4 UNITS	
	Uses of accounting data for planning, controlling and decision making PREREQUISITE: BUS 1A				
21019	Lec	Olive	ONLINE	Alameda	
	03/14/2022-05/27/2022 This is an Online Class. This class has no required online meetings. Students are expected to log into their course multiple times a week and complete learning activities as directed. To access Peralta e-mail and Canvas, please visit https://web.peralta.edu/portal. Contact instructor at rolive@peralta.edu for more information. All instructions and communications for this class will be sent to Peralta student email accounts. To access your student email account, go to www.peralta.edu and click on "For Students" on the left side. Then select "Student Email".				
21105	Lec	Fish	ONLINE	Alameda	
	This is an Online Class. This class has no required online meetings. Students are expected to log into their course multiple times a week and complete learning activities as directed. To access Peralta e-mail and Canvas, please visit https://web.peralta.edu/portal. Contact instructor at ofish@peralta.edu for more information. All instructions and communications for this class will be sent to Peralta student email accounts. To access your student email account, go to www.peralta.edu and click on "For Students" on the left side. Then select "Student Email". Cost Cutter Alert: This course section uses only zero-cost course materials. Course materials are provided digitally free of charge. Printed materials are sometimes available for purchase.				
** 2	INTRODUCTION TO BUSINESS LAW			3 UNITS	
	General survey of business law				
20982	Lec	Johnson	ONLINE	Alameda	
	This is an Online Class. This class has no required online meetings. Students are expected to log into their course multiple times a week and complete learning activities as directed. To access Peralta e-mail and Canvas, please visit https://web.peralta.edu/portal. Contact instructor at cjohnson@peralta.edu for more information. All instructions and communications for this class will be sent to Peralta student email accounts. To access your student email account, go to www.peralta.edu and click on "For Students" on the left side. Then select "Student Email".				
21020	Lec	Johnson	ONLINE	Alameda	
	02/14/2022-05/27/2022 This is an Online Class. This class has no required online meetings. Students are expected to log into their course multiple times a week and complete learning activities as directed. To access Peralta e-mail and Canvas, please visit https://web.peralta.edu/portal. Contact instructor at cjohnson@peralta.edu for more information. All instructions and communications for this class will be sent to Peralta student email accounts. To access your student email account, go to www.peralta.edu and click on "For Students" on the left side. Then select "Student Email".				

CODE	SEC L/L HOURS	DAYS	INSTRUCTOR	ROOM	COLLEGE
* 5	HUMAN RELATIONS IN BUSINESS			3 UNITS	
	Application of behavioral science concepts to human problems in organizations				
20787	Lec	Johnson	ONLINE	Alameda	
	This is an Online Class. This class has no required online meetings. Students are expected to log into their course multiple times a week and complete learning activities as directed. To access Peralta e-mail and Canvas, please visit https://web.peralta.edu/portal. Contact instructor at cjohnson@peralta.edu for more information. All instructions and communications for this class will be sent to Peralta student email accounts. To access your student email account, go to www.peralta.edu and click on "For Students" on the left side. Then select "Student Email".				
** 10	INTRODUCTION TO BUSINESS			3 UNITS	
	Introduction to business				
20678	Lec	Nguyen	HYBRID	Alameda	
	Hybrid Course; Contact instructor at longnguyen@peralta.edu for more information. All instructions and communications for this class will be sent to Peralta student email accounts. To access your student email account, go to www.peralta.edu and click on "For Students" on the left side. Then select "Student Email".				
20810	Lec	Nguyen	HYBRID	Alameda	
	02/14/2022-05/27/2022 Hybrid Course; Contact instructor at longnguyen@peralta.edu for more information. All instructions and communications for this class will be sent to Peralta student email accounts. To access your student email account, go to www.peralta.edu and click on "For Students" on the left side. Then select "Student Email".				
20811	Lec	Nguyen	HYBRID	Alameda	
	03/14/2022-05/27/2022 Hybrid Course; Contact instructor at longnguyen@peralta.edu for more information. All instructions and communications for this class will be sent to Peralta student email accounts. To access your student email account, go to www.peralta.edu and click on "For Students" on the left side. Then select "Student Email".				
23353	Lec	Fish	ONLINE	Alameda	
	This is an Online Class. This class has no required online meetings. Students are expected to log into their course multiple times a week and complete learning activities as directed. To access Peralta e-mail and Canvas, please visit https://web.peralta.edu/portal. Contact instructor at ofish@peralta.edu for more information. All instructions and communications for this class will be sent to Peralta student email accounts. To access your student email account, go to www.peralta.edu and click on "For Students" on the left side. Then select "Student Email".				
* 24	COMPUTERIZED ACCOUNTING PRINCIPLES			3 UNITS	
	Intensive practical application of theory and procedures of accounting PREREQUISITE: BUS 1A OR BUS 20				
23193	Lab	Staff	HYBRID	Alameda	
	Hybrid Course. Please visit www.alameda.peralta.edu for more course information. All instructions and communications for this class will be sent to Peralta student email accounts. To access your student email account, go to www.peralta.edu and click on "For Students" on the left side. Then select "Student Email".				
	Lec	Staff	HYBRID	Alameda	
* 70	INTRODUCTION TO MARKETING			3 UNITS	
	Introduction to integrated marketing strategies				
23547	Lec	Johnson	ONLINE	Alameda	
	This is an Online Class. This class has no required online meetings. Students are expected to log into their course multiple times a week and complete learning activities as directed. To access Peralta e-mail and Canvas, please visit https://web.peralta.edu/portal. Contact instructor at cjohnson@peralta.edu for more information. All instructions and communications for this class will be sent to Peralta student email accounts. To access your student email account, go to www.peralta.edu and click on "For Students" on the left side. Then select "Student Email".				

CODE	SEC	L/L HOURS	DAYS	INSTRUCTOR	ROOM	COLLEGE
* 103A INTERCOLLEGIATE BUSINESS PITCH 1 UNIT						
"Introduction to financing for entrepreneurial ventures"						
23196	Lec			Johnson	ONLINE	Alameda
03/14/2022 - 05/27/2022 This is an Online Class. This class has no required online meetings. Students are expected to log into their course multiple times a week and complete learning activities as directed. To access Peralta e-mail and Canvas, please visit https://web.peralta.edu/portal . Contact instructor at cjohnson@peralta.edu for more information. All instructions and communications for this class will be sent to Peralta student email accounts. To access your student email account, go to www.peralta.edu and click on "For Students" on the left side. Then select "Student Email".						
* 125 MARKETING RESEARCH AND TESTING 1 UNIT						
Introduction to market research, testing and development for successful entrepreneurial ventures						
23195	Lec			Johnson	ONLINE	Alameda
02/14/2022 - 03/11/2022 This is an Online Class. This class has no required online meetings. Students are expected to log into their course multiple times a week and complete learning activities as directed. To access Peralta e-mail and Canvas, please visit https://web.peralta.edu/portal . Contact instructor at cjohnson@peralta.edu for more information. All instructions and communications for this class will be sent to Peralta student email accounts. To access your student email account, go to www.peralta.edu and click on "For Students" on the left side. Then select "Student Email".						
23841	Lec			Johnson	ONLINE	Alameda
Dual Enrollment Online Class at Coliseum College Preparatory Academy. Please contact instructor at cjohnson@peralta.edu for more information. All instructions and communications for this class will be sent to Peralta student email accounts. To access your student email account, go to www.peralta.edu and click on "For Students" on the left side. Then select "Student Email".						
* 138 ESSENTIALS OF ENTREPRENEURSHIP 1 UNIT						
Introduction to entrepreneurship for creating personal wealth						
23194	Lec			Johnson	ONLINE	Alameda
01/24/2022 - 03/04/2022 This is an Online Class. This class has no required online meetings. Students are expected to log into their course multiple times a week and complete learning activities as directed. To access Peralta e-mail and Canvas, please visit https://web.peralta.edu/portal . Contact instructor at cjohnson@peralta.edu for more information. All instructions and communications for this class will be sent to Peralta student email accounts. To access your student email account, go to www.peralta.edu and click on "For Students" on the left side. Then select "Student Email".						
23840	Lec			Johnson	ONLINE	Alameda
Dual Enrollment Online Class at Coliseum College Preparatory Academy. Please contact instructor at cjohnson@peralta.edu for more information. All instructions and communications for this class will be sent to Peralta student email accounts. To access your student email account, go to www.peralta.edu and click on "For Students" on the left side. Then select "Student Email".						

CHEMISTRY

** 1A GENERAL CHEMISTRY 5 UNITS						
General principles of chemistry						
PREREQUISITE: MATH 203 OR 211D						
20682	Lab	2:00-4:50 PM	MW	Olds	HYBRID	Alameda
Synchronous online instruction with Zoom meetings on MW 2:00 p.m. - 4:50 p.m. Please contact instructor at peter.chem1a.coa@gmail.com for more information. All instructions and communications for this class will be sent to Peralta student email accounts. All instructions and communications for this class will be sent to Peralta student email accounts. To access your student email account, go to www.peralta.edu and click on "For Students" on the left side. Then select "Student Email".						
	Lec	6:00-8:50 PM	M	Olds	D119	Alameda
In-person class. Mo 6:00PM - 8:50PM in room D-119. Please contact instructor at peter.chem1a.coa@gmail.com for more information.						
23422	Lab			Schlegel	HYBRID	Alameda
Hybrid class. Asynchronous online instruction with Zoom workshops on TR						

CODE	SEC	L/L HOURS	DAYS	INSTRUCTOR	ROOM	COLLEGE
2:30-4:00PM and 3 in-person exams at 6:00PM-8:50PM on Tuesdays: March 22, May 17, and May 24 in D-119, following all COVID-19 protocols. Please contact instructor at jschlegel@peralta.edu for more information. All instructions and communications for this class will be sent to Peralta student email accounts. To access your student email account, go to www.peralta.edu and click on "For Students" on the left side. Then select "Student Email".						
23422	Lab	2:30-4:00 PM	TTh	Schlegel	HYBRID	Alameda
Hybrid class. Asynchronous online instruction with Zoom workshops on TR 2:30-4:00PM and 3 in-person exams at 6:00PM-8:50PM on Tuesdays: March 22, May 17, and May 24 in D-119, following all COVID-19 protocols. Please contact instructor at jschlegel@peralta.edu for more information. All instructions and communications for this class will be sent to Peralta student email accounts. To access your student email account, go to www.peralta.edu and click on "For Students" on the left side. Then select "Student Email".						
	Lec			Schlegel	HYBRID	Alameda
** 1B GENERAL CHEMISTRY 5 UNITS						
General principles of chemistry						
PREREQUISITE: CHEM 1A						
20684	Lab	9:30-12:20 PM	MW	Olds	HYBRID	Alameda
100% online. Synchronous online instruction with Zoom meetings on MW 9:30 a.m. - 12:20 p.m. Please contact instructor at peter.chem1a.coa@gmail.com for more information. All instructions and communications for this class will be sent to Peralta student email accounts. To access your student email account, go to www.peralta.edu and click on "For Students" on the left side. Then select "Student Email".						
	Lec	9:30-12:20 PM	T	Olds	D119	Alameda
In-person class. Tu 9:30AM - 12:20PM in room D-119. Please contact instructor at peter.chem1a.coa@gmail.com for more information.						
** 30A INTRODUCTORY GENERAL CHEMISTRY 4 UNITS						
Fundamental principles of general chemistry						
PREREQUISITE: MATH 201 OR 210D						
20779	Lab	9:30-10:45 AM	TTh	Clifford	ONLINE	Alameda
Online Course; The faculty for this course may require use of a laptop/desktop camera for exams and/or quizzes. Contact instructor at eclifford@peralta.edu for more information. All instructions and communications for this class will be sent to Peralta student email accounts. To access your student email account, go to www.peralta.edu and click on "For Students" on the left side. Then select "Student Email".						
	Lec	11:00-12:15 PM	TTh	Clifford	ONLINE	Alameda
23424	Lab	5:30-9:20 PM	T	Madonik	ONLINE	Alameda
02/14/2022-05/27/2022 Online Course; The faculty for this course may require use of a laptop/desktop camera for exams and/or quizzes. Contact instructor at amadonik@peralta.edu for more information. All instructions and communications for this class will be sent to Peralta student email accounts. To access your student email account, go to www.peralta.edu and click on "For Students" on the left side. Then select "Student Email".						
	Lec	3:00-4:50 PM	TTh	Madonik	ONLINE	Alameda

CHINESE

* 9B SPOKEN AND WRITTEN CANTONESE 5 UNITS						
Continuation of pre-elementary Cantonese strengthening skills in						
PR:CHIN 9A						
23200	Lec	3:00-6:05 PM	TTh	Tam	ONLINE	Alameda
02/14/2022-05/27/2022 100% online course: Synchronous online class meetings via ConferZoom on TTH 3:15 p.m. - 6:20 p.m. Please contact instructor at atam@peralta.edu for more information. All instructions and communications for this class will be sent to Peralta student email accounts. To access your student email account, go to www.peralta.edu and click on "For Students" on the left side. Then select "Student Email".						
** 11B INTERMEDIATE CANTONESE B 5 UNITS						
Continuation of CHIN 11A with further study and practice of all basic language skills						

CODE	SEC L/L HOURS	DAYS	INSTRUCTOR	ROOM	COLLEGE
PREREQUISITE: CHIN 11A					
23201	Lec 6:30-9:35 PM	T Th	Tam	ONLINE	Alameda
02/14/2022-05/27/2022 100% online course: Synchronous online class meetings via ConferZoom on TTH 6:30 p.m. - 9:35 p.m. Please contact instructor at atam@peralta.edu for more information. All instructions and communications for this class will be sent to Peralta student email accounts. To access your student email account, go to www.peralta.edu and click on "For Students" on the left side. Then select "Student Email".					

COMMUNICATIONS

** 1A	INTRODUCTION TO SPEECH	3 UNITS
Rhetorical and argumentative analysis of significant contemporary political and social issues		
20694	Lec	Wilson ONLINE Alameda
Online course with required live class meetings or speech presentations on Zoom. Contact instructor at kwilson@peralta.edu for more information. To access your student email account, go to www.peralta.edu and click on "For Students" on the left side. Then select "Student Email".		
20827	Lec	Andrew ONLINE Alameda
Online course with required live class meetings or speech presentations on Zoom. Contact instructor at ashlieandrew@peralta.edu for more information. To access your student email account, go to www.peralta.edu and click on "For Students" on the left side. Then select "Student Email".		
21070	Lec	Zenovich ONLINE Alameda
Online course with required live class meetings or speech presentations on Zoom. Contact instructor at zenovich@peralta.edu for more information. To access your student email account, go to www.peralta.edu and click on "For Students" on the left side. Then select "Student Email". Cost Cutter Alert: This course section uses only zero-cost course materials. Course materials are provided digitally free of charge. Printed materials are sometimes available for purchase.		
** 4	THE DYNAMICS OF GROUP DISCUSSION	3 UNITS
Study of communication in a group setting		
20828	Lec	Andrew ONLINE Alameda
Online course with required live class meetings or speech presentations on Zoom. Days and times to be determined. Email Dr. Andrew at ashlieandrew@peralta.edu for more information. All instructions and communications for this class will be sent to Peralta student email accounts. To access your student email account, go to www.peralta.edu and click on "For Students" on the left side. Then select "Student Email".		
** 5	PERSUASION AND CRITICAL THINKING	3 UNITS
Critical thinking skills		
PREREQUISITE: ENGL 1A		
20695	Lec	Shojaee ONLINE Alameda
Online Course. Contact instructor at pshojaee@peralta.edu for more information. To access your student email account, go to www.peralta.edu and click on "For Students" on the left side. Then select "Student Email".		
** 6	INTERCULTURAL COMMUNICATION	3 UNITS
Dynamics of intercultural communication as it applies to the diversity of American cultures		
23075	Lec	Wilson ONLINE Alameda
Online Course. Contact instructor at kwilson@peralta.edu for more information. To access your student email account, go to www.peralta.edu and click on "For Students" on the left side. Then select "Student Email".		
** 20	INTERPERSONAL COMMUNICATION SKILLS	3 UNITS
Analysis of communication needs and improvement of skills		
20790	Lec	Plump ONLINE Alameda
Online Course. Please contact instructor at bplump@peralta.edu for more information. To access your student email account, go to www.peralta.edu and click on "For Students" on the left side. Then select "Student Email".		

CODE	SEC L/L HOURS	DAYS	INSTRUCTOR	ROOM	COLLEGE
** 45	PUBLIC SPEAKING				3 UNITS
Principles of public speaking					
20692	Lec		Wilson	HYBRID	Alameda
<i>Hybrid course. This class meets on-campus at College of Alameda in room H-152 the last 6 weeks of Spring semester on Wednesdays from 2-3:50pm for required in-person speeches. The dates of the required Wednesday in-person meetings are: 4/13, 4/20, 4/27, 5/4, 5/11, 5/18. Remaining instruction on Zoom and Canvas. Contact instructor at kwilson@peralta.edu for more information. To access your student email account, go to www.peralta.edu and click on "For Students" on the left side. Then select "Student Email".</i>					
20692	Lec 2:00-3:50 PM	W	Wilson	H152	Alameda
<i>Hybrid course. This class meets on-campus at College of Alameda in room H-152 the last 6 weeks of Spring semester on Wednesdays from 2-3:50pm for required in-person speeches. The dates of the required Wednesday in-person meetings are: 4/13, 4/20, 4/27, 5/4, 5/11, 5/18. Remaining instruction on Zoom and Canvas. Contact instructor at kwilson@peralta.edu for more information. To access your student email account, go to www.peralta.edu and click on "For Students" on the left side. Then select "Student Email".</i>					

COMPUTER INFORMATION SYSTEMS**CIS**

** 1	INTRODUCTION TO COMPUTER INFORMATION SYSTEMS	4 UNITS
General nature of computer hardware, software and systems		
20686	Lab 8:30-11:20 AM	W Erdenebaatar H108 Alameda
Hybrid Course; Please contact the instructor at aerdenebaatar@peralta.edu for more information. All instructions and communications for this class will be sent to Peralta student email accounts. To access your student account, go to www.peralta.edu and click on "For Student", on the left side. Then select "Student Email".		
	Lec 8:30-11:20 AM	M Erdenebaatar HYBRID Alameda
20688	Lab	VillegasJr. HYBRID Alameda
Hybrid course; Please contact instructor at avillegas@peralta.edu for more information. All instructions and communications for this class will be sent to Peralta student email accounts. To access your student email account, go to www.peralta.edu and click on "For Students" on the left side. Then select "Student Email".		
	Lec 6:00-8:50 PM	M VillegasJr. H108 Alameda
20878	Lab 8:30-11:20 AM	Th ElGiheny H108 Alameda
	Lec 8:30-11:20 AM	T ElGiheny H108 Alameda
20984	Lab	Norman ONLINE Alameda
02/14/2022-05/27/2022 Online course; Please contact instructor at jnorman@peralta.edu for more information. All instructions and communications for this class will be sent to Peralta student email accounts. To access your student email account, go to www.peralta.edu and click on "For Students" on the left side. Then select "Student Email".		
	Lec	Norman ONLINE Alameda
21083	Lab	VillegasJr. ONLINE Alameda
Online course; Please contact instructor at avillegas@peralta.edu for more information. All instructions and communications for this class will be sent to Peralta student email accounts. To access your student email account, go to www.peralta.edu and click on "For Students" on the left side. Then select "Student Email".		
	Lec	VillegasJr. ONLINE Alameda
** 5	INTRODUCTION TO COMPUTER SCIENCE	5 UNITS
Introduction to computer science		
20689	Lab 3:30-4:45 PM	T Th ElGiheny H108 Alameda
	Lec 1:30-3:20 PM	T Th ElGiheny H108 Alameda

CODE	SEC L/L HOURS	DAYS	INSTRUCTOR	ROOM	COLLEGE
* 42	SPREADSHEET APPLICATIONS				4 UNITS
	Principles of electronic spreadsheets using features available with current popular spreadsheet software				
20782	Lab		VillegasJr.	HYBRID	Alameda
	<i>Hybrid Course. Contact instructor at avillegas@peralta.edu for more information. All instructions and communications for this class will be sent to Peralta student email accounts. To access your student email account, go to www.peralta.edu and click on "For Students" on the left side. Then select "Student Email".</i>				
	Lec 6:00-8:50 PM	T	VillegasJr.	H108	Alameda
70	INTRODUCTION TO TABLEAU ANALYTICS				2 UNITS
	Introduction to Tableau desktop software application used for Big Data Analytics and Business Intelligence				
21006	Lab		Duensing	ONLINE	Alameda
21006	Lab 7:30-8:45 PM	Th	Duensing	A225	Alameda
	Lec		Duensing	ONLINE	Alameda
	Lec 6:00-7:15 PM	Th	Duensing	A225	Alameda
226A	DESKTOP SUPPORT TECHNICIAN I				3 UNITS
	Windows Desktop applications				
21081	Lab		Norman	HYBRID	Alameda
	<i>Hybrid Course. Contact instructor at jnorman@peralta.edu for more information. All instructions and communications for this class will be sent to Peralta student email accounts. To access your student email account, go to www.peralta.edu and click on "For Students" on the left side. Then select "Student Email".</i>				
	Lec 6:00-7:50 PM	Th	Norman	A232	Alameda
234A	WORLD WIDE WEB PUBLISHING I				2 UNITS
	Creating and publishing Web pages over the Internet using the Hypertext Markup Language (HTML)				
21008	Lab		VillegasJr.	ONLINE	Alameda
	<i>01/24/2022-03/18/2022 Online course; Contact instructor at avillegas@peralta.edu for more information. All instructions and communications for this class will be sent to Peralta student email accounts. To access your student email account, go to www.peralta.edu and click on "For Students" on the left side. Then select "Student Email".</i>				
	Lec		VillegasJr.	ONLINE	Alameda
234B	WORLD WIDE WEB PUBLISHING II				2 UNITS
	Continuation of CIS 234A				
	PREREQUISITE: CIS 233 AND 234A				
23203	Lab		Duensing	ONLINE	Alameda
	<i>03/21/2022-05/20/2022 Online course; Contact instructor at mduensing@peralta.edu for more information. All instructions and communications for this class will be sent to Peralta student email accounts. To access your student email account, go to www.peralta.edu and click on "For Students" on the left side. Then select "Student Email".</i>				
	Lec		Duensing	ONLINE	Alameda

COOPERATIVE WORK EXPERIENCE EDUCATION COPED

* 450	GENERAL WORK EXPERIENCE				1 - 3 UNIT
	Supervised employment				
20938	Lab		Settles	ONLINE	Alameda
	<i>Online Course; For more information, please contact instructor at rsettles@peralta.edu. All instructions and communications for this class will be sent to Peralta student email accounts. To access your student email account, go to www.peralta.edu and click on "For Students" on the left side. Then select "Student Email".</i>				

CODE	SEC L/L HOURS	DAYS	INSTRUCTOR	ROOM	COLLEGE
COUNSELING					
** 24	COLLEGE SUCCESS				3 UNITS
	Identification and development of resources that facilitate college success				
20697	Lec		Frias	ONLINE	Alameda
	<i>03/14/2022-05/27/2022 Online Course; Contact the instructor at bfrias@peralta.edu for more information. All instructions and communications for this class will be sent to Peralta student email accounts. To access your student email account, go to www.peralta.edu and click on "For Students" on the left side. Then select "Student Email". Cost Cutter Alert: This course section uses only zero-cost course materials. Course materials are provided digitally free of charge. Printed materials are sometimes available for purchase.</i>				
21021	Lec		VirkkilaFelsch	ONLINE	Alameda
	<i>03/21/2022-05/20/2022 Online Course; Contact the instructor at vvirkkila@peralta.edu for more information. All instructions and communications for this class will be sent to Peralta student email accounts. To access your student email account, go to www.peralta.edu and click on "For Students" on the left side. Then select "Student Email".</i>				
** 57	CAREER AND LIFE PLANNING				3 UNITS
	In-depth career and life planning				
20835	Lec		Adina	ONLINE	Alameda
	<i>03/21/2022-05/20/2022 Online Course. Contact instructor at nadina@peralta.edu for more information. All instructions and communications for this class will be sent to Peralta student email accounts. To access your student email account, go to www.peralta.edu and click on "For Students" on the left side. Then select "Student Email". Cost Cutter Alert: This course section uses only zero-cost course materials. Course materials are provided digitally free of charge. Printed materials are sometimes available for purchase.</i>				
21059	Lec		Haro	ONLINE	Alameda
	<i>01/24/2022-03/18/2022 Online Course. Contact instructor at charo@peralta.edu for more information. All instructions and communications for this class will be sent to Peralta student email accounts. To access your student email account, go to www.peralta.edu and click on "For Students" on the left side. Then select "Student Email".</i>				
23649	Lec		Chavez Baquero	HYBRID	Alameda
	<i>Recommended for students in the Puente Program. Hybrid Course. Please contact dannachavez@peralta.edu for more information. All instructions and communications for this class will be sent to Peralta student email accounts. To access your student account, go to www.peralta.edu and click on "For Student", on the left side. Then select "Student Email".</i>				
23649	Lec 2:00-3:15 PM	T	Chavez Baquero	H112	Alameda
	<i>Recommended for students in the Puente Program. Hybrid Course. Please contact dannachavez@peralta.edu for more information. All instructions and communications for this class will be sent to Peralta student email accounts. To access your student account, go to www.peralta.edu and click on "For Student", on the left side. Then select "Student Email".</i>				
501	COUNSELING LEARNING LAB				0 UNIT
	Success and retention strategies offered in small groups				
20815	Lab		Sanoh	ONLINE	Alameda
	<i>Reserved for students in the College to Career Program. Online Course; Please contact instructor at jsanoh@peralta.edu for more information. All instructions and communications for this class will be sent to Peralta student email accounts. To access your student email account, go to www.peralta.edu and click on "For Students" on the left side. Then select "Student Email".</i>				

DANCE DANCE

** 12B	BEGINNING GROUP CHOREOGRAPHY				3 UNITS
	Elements of group choreography and dance movement through space, time, and dynamics				
20934	Lab 10:00-11:15 AM M W		Nguyen	G111	Alameda
	<i>Hybrid course; Contact instructor at dnguyen@peralta.edu for more information. All instructions and communications for this class will be sent to Peralta student email accounts. To access your student email account, go to www.peralta.edu and click on "For Students" on the left side. Then select "Student Email".</i>				

DANCE

CODE	SEC	L/L	HOURS	DAYS	INSTRUCTOR	ROOM	COLLEGE
			Lec 9:00-9:50 AM	M W	Nguyen	HYBRID	Alameda
** 28			BALLROOM DANCE WALTZ				1 UNIT
			Study and development of beginning skills and techniques of American and Viennese dances				
20978			Lab 5:00-7:50 PM	F	Nguyen	G111	Alameda
** 29			BALLROOM DANCE BOLERO				1 UNIT
			Study and development of beginning skills and technique of Bolero dance				
20979			Lab 5:00-7:50 PM	F	Nguyen	G111	Alameda
** 59			COMBINED YOGA AND PILATES FOR DANCE				1 UNIT
			Elements of Yoga and Pilates for Dance				
23846			Lab 6:30-7:45 PM	T	Nguyen	G111	Alameda
			Lec 5:00-6:15 PM	T	Nguyen	G111	Alameda
** 60			BALLET I				1 UNIT
			Study and development of beginning skills and techniques of ballet				
20767			Lab 5:00-7:50 PM	Th	Nguyen	G111	Alameda
** 61			BALLET II				1 UNIT
			Intense study and development of the skills and techniques of ballet				
20808			Lab 5:00-7:50 PM	Th	Nguyen	G111	Alameda
62			BALLET III				1 UNIT
			Intense study and development of the skills and techniques of ballet of an advanced/intermediate level				
20837			Lab 5:00-7:50 PM	Th	Nguyen	G111	Alameda
			Online course; Contact instructor at dnguyen@peralta.edu for more information. All instructions and communications for this class will be sent to Peralta student email accounts. To access your student email account, go to www.peralta.edu and click on "For Students" on the left side. Then select "Student Email".				
63			BALLET IV				1 UNIT
			Intense study and development of the skills and techniques of advanced ballet				
20838			Lab 5:00-7:50 PM	Th	Nguyen	G111	Alameda
** 68			MODERN DANCE I				1 UNIT
			Study and development of beginning skills and techniques				
20769			Lab 6:00-8:50 PM	M	Nguyen	G111	Alameda
** 69			MODERN DANCE II				2 UNITS
			Study and development of intermediate skills and technique in Modern dance				
20803			Lab 6:00-8:50 PM	M	Nguyen	G111	Alameda
			Hybrid course; Contact instructor at dnguyen@peralta.edu for more information. All instructions and communications for this class will be sent to Peralta student email accounts. To access your student email account, go to www.peralta.edu and click on "For Students" on the left side. Then select "Student Email".				
			Lec 5:00-5:50 PM	M	Nguyen	HYBRID	Alameda
** 70			MODERN DANCE III				2 UNITS
			Study and development of advanced/intermediate skills and techniques in Modern dance				
20805			Lab 6:00-8:50 PM	M	Nguyen	G111	Alameda
			Hybrid course; Contact instructor at dnguyen@peralta.edu for more information. All instructions and communications for this class will be sent to Peralta student email accounts. To access your student email account, go to www.peralta.edu and click on "For Students" on the left side. Then select "Student Email".				

COOPERATIVE WORK EXPERIENCE EDUCATION

CODE	SEC	L/L	HOURS	DAYS	INSTRUCTOR	ROOM	COLLEGE
			Lec 5:00-5:50 PM	M	Nguyen	HYBRID	Alameda
** 71			MODERN DANCE IV				2 UNITS
			Study and development of advanced skills and technique in Modern dance				
20820			Lab 6:00-8:50 PM	M	Nguyen	G111	Alameda
			Hybrid course; Contact instructor at dnguyen@peralta.edu for more information. All instructions and communications for this class will be sent to Peralta student email accounts. To access your student email account, go to www.peralta.edu and click on "For Students" on the left side. Then select "Student Email".				
			Lec 5:00-5:50 PM	M	Nguyen	HYBRID	Alameda
** 92			SALSA I				1 UNIT
			Study and development of beginning skills and techniques of Cuban and Latin Salsa				
20806			Lab 5:00-7:50 PM	W	Nguyen	G111	Alameda
** 93			SALSA II				1 UNIT
			Examination of roots of Salsa				
20768			Lab 5:00-7:50 PM	W	Nguyen	G111	Alameda
** 94			SALSA III				1 UNIT
			Advanced study and development of Salsa skills				
20807			Lab 5:00-7:50 PM	W	Nguyen	G111	Alameda

DENTAL ASSISTING

DENTL

224B			DENTAL RADIOLOGY II				2 UNITS
			Advanced principles of radiation and radiation safety and protection				
			PREREQUISITE: DENTL 220A, 220B, 221, 222, 223, 224A, 225COREQUISITE: DENTL 226, 227, 228A, 228B, 229				
20699			Lab 9:15-1:05 PM	F	Delfin-Icatar	A222	Alameda
			02/24/2022 - 05/27/2022 Hybrid course with online lecture and face-to-face lab. Please Contact instructor at mcoffer@peralta.edu for more information. All instructions and communications for this class will be sent to Peralta student email accounts. To access your student email account, go to www.peralta.edu and click on "For Students" on the left side. Then select "Student Email".				
			Lec 8:00-9:05 AM	F	Pegues	HYBRID	Alameda
			02/24/2022 - 05/27/2022				
20784			Lab 12:30-4:35 PM	Th	Staff	A224	Alameda
			02/24/2022 - 05/27/2022 Hybrid course with online lecture and face-to-face lab. Please Contact instructor at therold@peralta.edu for more information. All instructions and communications for this class will be sent to Peralta student email accounts. To access your student email account, go to www.peralta.edu and click on "For Students" on the left side. Then select "Student Email".				
			Lec 8:00-9:05 AM	F	Pegues	HYBRID	Alameda
			02/24/2022 - 05/27/2022				
20900			Lab 1:30-5:20 PM	F	Delfin-Icatar	A222	Alameda
			02/24/2022 - 05/27/2022 Hybrid course with online lecture and face-to-face lab. Please Contact instructor at mcoffer@peralta.edu for more information. All instructions and communications for this class will be sent to Peralta student email accounts. To access your student email account, go to www.peralta.edu and click on "For Students" on the left side. Then select "Student Email".				
			Lec 8:00-9:05 AM	F	Pegues	HYBRID	Alameda
			02/24/2022 - 05/27/2022				
226			ADVANCED CHAIRSIDE PROCEDURES				3 UNITS
			Advanced study of dental specialties				
			PREREQUISITE: DENTL 220A, 2220B, 221, 222, 223, 224A, 225COREQUISITE: DENTL 224B, 227, 228A, 228B, 229				
20701			Lab 10:30-1:20 PM	W	Herold	A222	Alameda
			Hybrid course with online lecture and face-to-face lab. Please Contact instructor at therold@peralta.edu for more information. All instructions and communications for this class will be sent to Peralta student email accounts. To access your student email account, go to www.peralta.edu and click on "For Students" on				

CODE	SEC L/L HOURS	DAYS	INSTRUCTOR	ROOM	COLLEGE
	the left side. Then select "Student Email".				
	Lec 8:00-9:50 AM	W	Herold	HYBRID	Alameda
20702	Lab 2:00-4:50 PM	W	Herold	A222	Alameda
	Hybrid course with online lecture and face-to-face lab. Please Contact instructor at rherold@peralta.edu for more information. All instructions and communications for this class will be sent to Peralta student email accounts. To access your student email account, go to www.peralta.edu and click on "For Students" on the left side. Then select "Student Email".				
	Lec 8:00-9:50 AM	W	Herold	HYBRID	Alameda
227	BIODENTAL SCIENCES			2 UNITS	
	Introduction to biodental sciences				
	PREREQUISITE: DENTL 222COREQUISITE: DENTL 228				
20703	Lec	Pegues	ONLINE	Alameda	
	Online course. Please Contact instructor at cpegues@peralta.edu for more information. All instructions and communications for this class will be sent to Peralta student email accounts. To access your student email account, go to www.peralta.edu and click on "For Students" on the left side. Then select "Student Email".				
228A	CLINICAL ROTATIONS AND REVIEW			2 UNITS	
	Advanced study of specialty areas in dentistry				
	PREREQUISITE: DENTL 220A, 220B, 221, 222, 223, 224A, 225COREQUISITE: 24B, 226, 227, 228B, 229				
20704	Lec	Pegues	ONLINE	Alameda	
	Online Course; Please contact instructor at cpegues@peralta.edu for more information.				
228B	CLINICAL ROTATIONS AND REVIEW			6 UNITS	
	Application of practical chairside skills in clinical rotations at private dental offices and local dental schools				
	PREREQUISITE: DENTL 220A, 220B, 221, 222, 223, 224A, 225COREQUISITE: 24B, 226, 227, 228A, 229				
20705	Lab 8:00-11:50 AM	MT	Pegues	SITE	Alameda
	01/10/2022 - 05/27/2022 Class meets offsite at UCSF and Private Dental Offices.				
20705	Lab 1:00-5:25 PM	MT	Pegues	SITE	Alameda
	01/10/2022 - 05/27/2022 Class meets offsite at UCSF and Private Dental Offices.				
229	PRACTICE MANAGEMENT			1.5 UNITS	
	Practice of dental office management duties and responsibilities				
	COREQUISITE: DENTL 228A & 228B				
20707	Lab 9:00-10:50 AM	Th	Herold	A225	Alameda
	Hybrid course with online lecture and face-to-face lab. Please Contact instructor at rherold@peralta.edu for more information. All instructions and communications for this class will be sent to Peralta student email accounts. To access your student email account, go to www.peralta.edu and click on "For Students" on the left side. Then select "Student Email".				
	Lec	Herold	HYBRID	Alameda	
230	PIT AND FISSURE SEALANTS			0.5 UNIT	
	Legal requirements and scope of practice as related to Pit and Fissure Sealants				
	PREREQUISITE: 220A, 220B, 221, 222, 223, 224A, 225COREQUISITE: DENTL 224B, 226, 227, 228A, 228B, 229				
20709	Lab 11:30-2:35 PM	Th	Staff	A224	Alameda
	01/27/2022 - 02/17/2022 Hybrid course with online lecture and face-to-face lab. Please Contact instructor at rherold@peralta.edu for more information. All instructions and communications for this class will be sent to Peralta student email accounts. To access your student email account, go to www.peralta.edu and click on "For Students" on the left side. Then select "Student Email".				
	Lec 8:00-9:10 AM	F	Pegues	HYBRID	Alameda
	01/27/2022 - 02/17/2022				
20809	Lab 1:30-5:35 PM	F	Delfin-Icatar	A224	Alameda
	01/27/2022 - 02/17/2022 Hybrid course with online lecture and face-to-face lab. Please Contact instructor at mcoffer@peralta.edu for more information. All				

CODE	SEC L/L HOURS	DAYS	INSTRUCTOR	ROOM	COLLEGE
	instructions and communications for this class will be sent to Peralta student email accounts. To access your student email account, go to www.peralta.edu and click on "For Students" on the left side. Then select "Student Email".				
	Lec 8:00-9:10 AM	F	Pegues	HYBRID	Alameda
	01/27/2022 - 02/17/2022				
20851	Lab 9:15-1:20 PM	F	Delfin-Icatar	A224	Alameda
	01/27/2022 - 02/17/2022 Hybrid course with online lecture and face-to-face lab. Please Contact instructor at mcoffer@peralta.edu for more information. All instructions and communications for this class will be sent to Peralta student email accounts. To access your student email account, go to www.peralta.edu and click on "For Students" on the left side. Then select "Student Email".				
	Lec 8:00-9:10 AM	F	Pegues	HYBRID	Alameda
	01/27/2022 - 02/17/2022				

DIESEL MECHANICS**DMECH**

* 12	HEAVY-DUTY TRUCK'S ELECTRICAL SYSTEM AND BRAKE SYSTEM			4 UNITS	
	Operation, service, and maintenance of heavy-duty truck brake and electrical systems				
20710	Lec 8:00-9:50 AM	TTh	Norton	ONLINE	Alameda
	100% online course: Synchronous online class meetings via ConferZoom on TTH 8:00 a.m. - 9:50 a.m. Please contact instructor at bnorton@peralta.edu for more information. All instructions and communications for this class will be sent to Peralta student email accounts. To access your student email account, go to www.peralta.edu and click on "For Students" on the left side. Then select "Student Email".				
* 15	DIESEL ENGINES II			4 UNITS	
	Advanced theory and operation of truck diesel engines and related sub-systems				
20711	Lec 5:30-7:20 PM	TTh	Taylor	ONLINE	Alameda
	Online course: Synchronous online class meetings via ConferZoom on TTH 5:30 p.m. - 7:20 p.m. Please contact instructor at jtaylor@peralta.edu for more information. All instructions and communications for this class will be sent to Peralta student email accounts. To access your student email account, go to www.peralta.edu and click on "For Students" on the left side. Then select "Student Email".				
* 22B	TRUCK MECHANICS CHASSIS SYSTEM II			6 UNITS	
	Advanced practical application of scientific principles of truck mechanics in servicing and repairing the powertrain				
23191	Lab 8:00-12:15 PM	MW	Norton	E100	Alameda
	Hybrid course: Synchronous online lecture class meetings via ConferZoom on TTH 10:00 a.m. - 10:50 a.m. In person lab class meetings on MW 8:00-12:15 p.m. and TTH 11:00-12:15 p.m. in room E100 on campus. Please contact instructor at bnorton@peralta.edu for more information. All instructions and communications for this class will be sent to Peralta student email accounts. To access your student email account, go to www.peralta.edu and click on "For Students" on the left side. Then select "Student Email".				
23191	Lab 11:00-12:15 PM	TTh	Norton	E100	Alameda
	Hybrid course: Synchronous online lecture class meetings via ConferZoom on TTH 10:00 a.m. - 10:50 a.m. In person lab class meetings on MW 8:00-12:15 p.m. and TTH 11:00-12:15 p.m. in room E100 on campus. Please contact instructor at bnorton@peralta.edu for more information. All instructions and communications for this class will be sent to Peralta student email accounts. To access your student email account, go to www.peralta.edu and click on "For Students" on the left side. Then select "Student Email".				
	Lec 10:00-10:50 AM	TTh	Norton	HYBRID	Alameda
23B	TRUCK MECHANICS BRAKE AND ELECTRICAL SYSTEMS II			6 UNITS	
	Advanced practical application of scientific principles of truck mechanics in servicing and repairing truck airbrake and electrical systems				
23658	Lab 5:30-9:45 PM	MW	Taylor	E100	Alameda
	Hybrid course: Synchronous online lecture class meetings via ConferZoom on				

CODE	SEC L/L HOURS	DAYS	INSTRUCTOR	ROOM	COLLEGE
					TTH 7:30 p.m. - 8:20 p.m. In person lab class meetings on MW 5:30-9:45p.m. and TTH 8:30-9:45p.m. in room E100 on campus. Please contact instructor at jtaylor@peralta.edu for more information. All instructions and communications for this class will be sent to Peralta student email accounts. To access your student email account, go to www.peralta.edu and click on "For Students" on the left side. Then select "Student Email".
23658	Lab 8:30-9:45 PM	T Th	Taylor	E100	Alameda
					Hybrid course: Synchronous online lecture class meetings via ConferZoom on TTH 7:30 p.m. - 8:20 p.m. In person lab class meetings on MW 5:30-9:45p.m. and TTH 8:30-9:45p.m. in room E100 on campus. Please contact instructor at jtaylor@peralta.edu for more information. All instructions and communications for this class will be sent to Peralta student email accounts. To access your student email account, go to www.peralta.edu and click on "For Students" on the left side. Then select "Student Email".
	Lec 7:30-8:20 PM	T Th	Taylor	HYBRID	Alameda

ECONOMICS**ECON****** 1 PRINCIPLES OF ECONOMICS (MACRO- 3 UNITS ECONOMICS)**

Introductory economic concepts

PREREQUISITE: MATH 203 OR 211D

20716	Lec	Gueye	ONLINE	Alameda	02/14/2022-05/27/2022 Online course. All instruction will be provided via the internet through the college learning management system CANVAS and Zoom software. Access to a computer with audio and video capability is required. Please contact instructor at sgueye@peralta.edu for more course information. All instructions and communications for this class will be sent to Peralta student email accounts. To access your student email account, go to www.peralta.edu and click on "For Students" on the left side. Then select "Student Email".
20718	Lec	Gueye	ONLINE	Alameda	Online course. All instruction will be provided via the internet through the college learning management system CANVAS and Zoom software. Access to a computer with audio and video capability is required. Please contact instructor at sgueye@peralta.edu for more course information. All instructions and communications for this class will be sent to Peralta student email accounts. To access your student email account, go to www.peralta.edu and click on "For Students" on the left side. Then select "Student Email".
20836	Lec	Gueye	ONLINE	Alameda	03/21/2022-05/20/2022 Synchronous/Asynchronous Online Course. All instruction will be provided via the internet through the college learning management system CANVAS and Zoom software. Meets online weekly on Wednesdays from 11:00 - 11:50am for live lecture with the rest of the work done online. Access to a computer with audio and video capability is required. Please contact instructor at sgueye@peralta.edu for more course information. All instructions and communications for this class will be sent to Peralta student email accounts. To access your student email account, go to www.peralta.edu and click on "For Students" on the left side. Then select "Student Email".
20836	Lec 11:00-11:50 AM W	Gueye	ONLINE	Alameda	03/21/2022-05/20/2022 Synchronous/Asynchronous Online Course. All instruction will be provided via the internet through the college learning management system CANVAS and Zoom software. Meets online weekly on Wednesdays from 11:00 - 11:50am for live lecture with the rest of the work done online. Access to a computer with audio and video capability is required. Please contact instructor at sgueye@peralta.edu for more course information. All instructions and communications for this class will be sent to Peralta student email accounts. To access your student email account, go to www.peralta.edu and click on "For Students" on the left side. Then select "Student Email".
20860	Lec 9:30-10:45 AM T Th	Yoon		H112	Alameda
** 2 PRINCIPLES OF ECONOMICS (MICRO- 3 UNITS ECONOMICS)					
					Principles of micro-economics
					PREREQUISITE: MATH 203 OR 211D
20920	Lec	Yoon	ONLINE	Alameda	Online course. All instruction will be provided via the internet through the college learning management system CANVAS and Zoom software. Access to a computer with audio and video capability is required. Please contact instructor at hyoon@peralta.edu for more course information. All instructions and communications for this class will be sent to Peralta student email accounts. To access your student email account, go to www.peralta.edu and click on "For

CODE	SEC L/L HOURS	DAYS	INSTRUCTOR	ROOM	COLLEGE
					Students" on the left side. Then select "Student Email".
20957	Lec		Gueye	ONLINE	Alameda
					01/24/2022-03/18/2022 Synchronous/Asynchronous Online Course. All instruction will be provided via the internet through the college learning management system CANVAS and Zoom software. Meets online weekly on Wednesdays from 11:00 - 11:50am for live lecture with the rest of the work done online. Access to a computer with audio and video capability is required. Please contact instructor at sgueye@peralta.edu for more course information. All instructions and communications for this class will be sent to Peralta student email accounts. To access your student email account, go to www.peralta.edu and click on "For Students" on the left side. Then select "Student Email".
20957	Lec 11:00-11:50 AM W		Gueye	ONLINE	Alameda
					01/24/2022-03/18/2022 Synchronous/Asynchronous Online Course. All instruction will be provided via the internet through the college learning management system CANVAS and Zoom software. Meets online weekly on Wednesdays from 11:00 - 11:50am for live lecture with the rest of the work done online. Access to a computer with audio and video capability is required. Please contact instructor at sgueye@peralta.edu for more course information. All instructions and communications for this class will be sent to Peralta student email accounts. To access your student email account, go to www.peralta.edu and click on "For Students" on the left side. Then select "Student Email".
21009	Lec 11:00-12:15 PM T Th		Yoon		H112 Alameda
23204	Lec		Gueye	ONLINE	Alameda
					02/14/2022-05/27/2022 Online course. All instruction will be provided via the internet through the college learning management system CANVAS and Zoom software. Access to a computer with audio and video capability is required. Please contact instructor at sgueye@peralta.edu for more course information. All instructions and communications for this class will be sent to Peralta student email accounts. To access your student email account, go to www.peralta.edu and click on "For Students" on the left side. Then select "Student Email".

ENGLISH**ENGL****** 1A COMPOSITION AND READING 4 UNITS**

Reading and writing expository prose

PREREQUISITE: ENGL 201B OR 264B OR ESL 21B OR ESL 52B OR PLACEMENT THROUGH MULTIPLE-MEASURES ASSESSMENT PROCESS

20725	Lec		Jones	HYBRID	Alameda
					Hybrid Course; Contact instructor at majones@peralta.edu for more information. All instructions and communications for this class will be sent to Peralta student email accounts. To access your student email account, go to www.peralta.edu and click on "For Students" on the left side. Then select "Student Email".
20725	Lec 8:00-9:50 AM T		Jones		H151 Alameda
					Hybrid Course; Contact instructor at majones@peralta.edu for more information. All instructions and communications for this class will be sent to Peralta student email accounts. To access your student email account, go to www.peralta.edu and click on "For Students" on the left side. Then select "Student Email".
20772	Lec		Nelson	HYBRID	Alameda
					Hybrid Course; Contact instructor at pnelson@peralta.edu for more information. All instructions and communications for this class will be sent to Peralta student email accounts. To access your student email account, go to www.peralta.edu and click on "For Students" on the left side. Then select "Student Email".
20772	Lec 1:30-3:20 PM W		Nelson		H212 Alameda
					Hybrid Course; Contact instructor at pnelson@peralta.edu for more information. All instructions and communications for this class will be sent to Peralta student email accounts. To access your student email account, go to www.peralta.edu and click on "For Students" on the left side. Then select "Student Email".
20788	Lec		Rubin	ONLINE	Alameda
					Online course; contact instructor at jrubin@peralta.edu for more information. All instructions and communications for this class will be sent to Peralta student email accounts. To access your student email account, go to www.peralta.edu and click on "For Students" on the left side. Then select "Student Email".
20850	Lec		Jones	HYBRID	Alameda
					Hybrid Course; Contact instructor at majones@peralta.edu for more information. All instructions and communications for this class will be sent to Peralta student email accounts. To access your student email account, go to www.peralta.edu and click on "For Students" on the left side. Then select "Student Email".

CODE	SEC L/L HOURS	DAYS	INSTRUCTOR	ROOM	COLLEGE
20850	Lec 10:00-11:50 AM	T	Jones	H202	Alameda
Hybrid Course; Contact instructor at majones@peralta.edu for more information. All instructions and communications for this class will be sent to Peralta student email accounts. To access your student email account, go to www.peralta.edu and click on "For Students" on the left side. Then select "Student Email".					
20909	Lec		Alexander	HYBRID	Alameda
Hybrid Course; Contact instructor at jalexander@peralta.edu for more information. All instructions and communications for this class will be sent to Peralta student email accounts. To access your student email account, go to www.peralta.edu and click on "For Students" on the left side. Then select "Student Email".					
20909	Lec 10:00-11:50 AM	M	Alexander	H213	Alameda
Hybrid Course; Contact instructor at jalexander@peralta.edu for more information. All instructions and communications for this class will be sent to Peralta student email accounts. To access your student email account, go to www.peralta.edu and click on "For Students" on the left side. Then select "Student Email".					
20943	Lec		Sabir	ONLINE	Alameda
100% Online Course; Contact instructor at wsabir@peralta.edu for more information. All instructions and communications for this class will be sent to Peralta student email accounts. To access your student email account, go to www.peralta.edu and click on "For Students" on the left side. Then select "Student Email".					
20943	Lec 6:00-7:50 PM	T	Sabir	ONLINE	Alameda
100% Online Course; Contact instructor at wsabir@peralta.edu for more information. All instructions and communications for this class will be sent to Peralta student email accounts. To access your student email account, go to www.peralta.edu and click on "For Students" on the left side. Then select "Student Email".					
20994	Lec		Ulrey	ONLINE	Alameda
Online Course; Contact instructor at sulrey@peralta.edu for more information. All instructions and communications for this class will be sent to Peralta student email accounts. To access your student email account, go to www.peralta.edu and click on "For Students" on the left side. Then select "Student Email".					
21031	Lec		Ulrey	ONLINE	Alameda
02/14/2022-05/27/2022 Online course; contact instructor at sulrey@peralta.edu for more information. All instructions and communications for this class will be sent to Peralta student email accounts. To access your student email account, go to www.peralta.edu and click on "For Students" on the left side. Then select "Student Email".					
21069	Lec		Pappas	ONLINE	Alameda
03/14/2022-05/27/2022 Online course; Please contact instructor at pjpappas@peralta.edu for more information. All instructions and communications for this class will be sent to Peralta student email accounts. To access your student email account, go to www.peralta.edu and click on "For Students" on the left side. Then select "Student Email".					
23100	Lec		Rubin	ONLINE	Alameda
Online Course; Contact instructor at jrubin@peralta.edu for more information. All instructions and communications for this class will be sent to Peralta student email accounts. To access your student email account, go to www.peralta.edu and click on "For Students" on the left side. Then select "Student Email".					
23101	Lec		Sabir	ONLINE	Alameda
01/24/2022-03/18/2022 Online Course; Contact instructor at wsabir@peralta.edu for more information. All instructions and communications for this class will be sent to Peralta student email accounts. To access your student email account, go to www.peralta.edu and click on "For Students" on the left side. Then select "Student Email".					
** 1AS COMPOSITION AND READING WITH 5 UNITS SUPPORT					
Reading and writing of expository prose with extended instructional support					
PREREQUISITE: ENGL 201B OR 264B OR ESL 21B OR ESL 52B OR PLACEMENT THROUGH MULTIPLE-MEASURES ASSESSMENT PROCESS					
20955	Lec		Nelson	HYBRID	Alameda
Hybrid Course; Contact instructor at pnelson@peralta.edu for more information. All instructions and communications for this class will be sent to Peralta student email accounts. To access your student email account, go to www.peralta.edu and click on "For Students" on the left side. Then select "Student Email".					

CODE	SEC L/L HOURS	DAYS	INSTRUCTOR	ROOM	COLLEGE
20955	Lec 10:00-12:15 PM	W	Nelson	H222	Alameda
Hybrid Course; Contact instructor at pnelson@peralta.edu for more information. All instructions and communications for this class will be sent to Peralta student email accounts. To access your student email account, go to www.peralta.edu and click on "For Students" on the left side. Then select "Student Email".					
20956	Lec		Ulrey	HYBRID	Alameda
Hybrid Course; Contact instructor at sulrey@peralta.edu for more information. All instructions and communications for this class will be sent to Peralta student email accounts. To access your student email account, go to www.peralta.edu and click on "For Students" on the left side. Then select "Student Email".					
20956	Lec 10:00-12:15 PM	Th	Ulrey	H212	Alameda
Hybrid Course; Contact instructor at sulrey@peralta.edu for more information. All instructions and communications for this class will be sent to Peralta student email accounts. To access your student email account, go to www.peralta.edu and click on "For Students" on the left side. Then select "Student Email".					
21100	Lec		Sabir	ONLINE	Alameda
03/14/2022-05/27/2022 Online Course; Please contact instructor at wsabir@peralta.edu for more information. All instructions and communications for this class will be sent to Peralta student email accounts. To access your student email account, go to www.peralta.edu and click on "For Students" on the left side. Then select "Student Email".					
** 1B COMPOSITION AND READING 4 UNITS					
Continued expository writing					
PREREQUISITE: ENGL 1A					
20722	Lec		Nelson	ONLINE	Alameda
Online Course. Contact instructor at pnelson@peralta.edu for more information. All instructions and communications for this class will be sent to Peralta student email accounts. To access your student email account, go to www.peralta.edu and click on "For Students" on the left side. Then select "Student Email".					
21032	Lec		Sabir	ONLINE	Alameda
03/14/2022-05/27/2022 Online Course; Contact instructor at wsabir@peralta.edu for more information. All instructions and communications for this class will be sent to Peralta student email accounts. To access your student email account, go to www.peralta.edu and click on "For Students" on the left side. Then select "Student Email".					
23847	Lec 9:45-10:35 AM	Th	Vaughn	-0SOARTS	Alameda
Dual Enrollment Course at Oakland School of the Arts.					
23847	Lec 11:05-11:55 AM	MT F	Vaughn	-0SOARTS	Alameda
Dual Enrollment Course at Oakland School of the Arts.					
** 5 CRITICAL THINKING IN READING AND 3 UNITS WRITING					
Development of the ability to analyze, criticize and advocate ideas					
PREREQUISITE: ENGL 1A					
20719	Lec		Jones	HYBRID	Alameda
Hybrid Course; Contact instructor at majones@peralta.edu for more information. All instructions and communications for this class will be sent to Peralta student email accounts. To access your student email account, go to www.peralta.edu and click on "For Students" on the left side. Then select "Student Email".					
20719	Lec 1:30-2:45 PM	T	Jones	H212	Alameda
Hybrid Course; Contact instructor at majones@peralta.edu for more information. All instructions and communications for this class will be sent to Peralta student email accounts. To access your student email account, go to www.peralta.edu and click on "For Students" on the left side. Then select "Student Email".					
20720	Lec		Rubin	ONLINE	Alameda
Online Course; Contact instructor at jrubin@peralta.edu for more information. All instructions and communications for this class will be sent to Peralta student email accounts. To access your student email account, go to www.peralta.edu and click on "For Students" on the left side. Then select "Student Email".					
20723	Lec		Pappas	HYBRID	Alameda
Hybrid Course. Please contact instructor at pjpappas@peralta.edu for more information. All instructions and communications for this class will be sent to Peralta student email accounts. To access your student email account, go to www.peralta.edu and click on "For Students" on the left side. Then select "Student Email".					

CODE	SEC L/L HOURS	DAYS	INSTRUCTOR	ROOM	COLLEGE
20723	Lec 6:00-7:15 PM	Th	Pappas	ONLINE	Alameda
Hybrid Course. Please contact instructor at pjpappas@peralta.edu for more information. All instructions and communications for this class will be sent to Peralta student email accounts. To access your student email account, go to www.peralta.edu and click on "For Students" on the left side. Then select "Student Email".					
20910	Lec		Pappas	ONLINE	Alameda
03/21/2022-05/20/2022 100% Online Course; Contact instructor at pjpappas@peralta.edu for more information. All instructions and communications for this class will be sent to Peralta student email accounts. To access your student email account, go to www.peralta.edu and click on "For Students" on the left side. Then select "Student Email".					
20910	Lec 1:30-4:20 PM	W	Pappas	ONLINE	Alameda
03/21/2022-05/20/2022 100% Online Course; Contact instructor at pjpappas@peralta.edu for more information. All instructions and communications for this class will be sent to Peralta student email accounts. To access your student email account, go to www.peralta.edu and click on "For Students" on the left side. Then select "Student Email".					
20921	Lec		Alexander	HYBRID	Alameda
Hybrid Course; Contact instructor at jalexander@peralta.edu for more information. All instructions and communications for this class will be sent to Peralta student email accounts. To access your student email account, go to www.peralta.edu and click on "For Students" on the left side. Then select "Student Email".					
20921	Lec 1:30-2:45 PM	M	Alexander	H212	Alameda
Hybrid Course; Contact instructor at jalexander@peralta.edu for more information. All instructions and communications for this class will be sent to Peralta student email accounts. To access your student email account, go to www.peralta.edu and click on "For Students" on the left side. Then select "Student Email".					
20922	Lec		Little	HYBRID	Alameda
Hybrid Course. Please contact instructor at mhansen@peralta.edu for more information. All instructions and communications for this class will be sent to Peralta student email accounts. To access your student email account, go to www.peralta.edu and click on "For Students" on the left side. Then select "Student Email".					
20922	Lec 9:30-10:45 AM	Th	Little	H222	Alameda
Hybrid Course. Please contact instructor at mhansen@peralta.edu for more information. All instructions and communications for this class will be sent to Peralta student email accounts. To access your student email account, go to www.peralta.edu and click on "For Students" on the left side. Then select "Student Email".					
20948	Lec		Rubin	ONLINE	Alameda
Online Course. Please contact instructor at jrubin@peralta.edu for more information. All instructions and communications for this class will be sent to Peralta student email accounts. To access your student email account, go to www.peralta.edu and click on "For Students" on the left side. Then select "Student Email".					
20993	Lec		Ulrey	ONLINE	Alameda
02/14/2022-05/27/2022 Online Course; This is an Umoja supported course and open to all students. Contact instructor at sulrey@peralta.edu for more information. All instructions and communications for this class will be sent to Peralta student email accounts. To access your student email account, go to www.peralta.edu and click on "For Students" on the left side. Then select "Student Email".					
21099	Lec		Pappas	ONLINE	Alameda
03/14/2022-05/27/2022 Online Course; Contact instructor at pjpappas@peralta.edu for more information. All instructions and communications for this class will be sent to Peralta student email accounts. To access your student email account, go to www.peralta.edu and click on "For Students" on the left side. Then select "Student Email".					
23659	Lec		Jones	HYBRID	Alameda
Recommended for students in the Puente Program. Hybrid Course. Please contact majones@peralta.edu for more information. All instructions and communications for this class will be sent to Peralta student email accounts. To access your student account, go to www.peralta.edu and click on "For Student"; on the left side. Then select "Student Email".					
23659	Lec 3:30-4:45 PM	T	Jones	H112	Alameda
Recommended for students in the Puente Program. Hybrid Course. Please contact majones@peralta.edu for more information. All instructions and					

CODE	SEC L/L HOURS	DAYS	INSTRUCTOR	ROOM	COLLEGE
communications for this class will be sent to Peralta student email accounts. To access your student account, go to www.peralta.edu and click on "For Student", on the left side. Then select "Student Email".					
** 10A	CREATIVE WRITING				3 UNITS
Writing fiction, poetry, and drama					
PREREQUISITE: ENGL 1A					
20939	Lec		Pappas	ONLINE	Alameda
02/14/2022-05/27/2022 Online Course; contact instructor at pjpappas@peralta.edu for more information. All instructions and communications for this class will be sent to Peralta student email accounts. To access your student email account, go to www.peralta.edu and click on "For Students" on the left side. Then select "Student Email".					
** 10B	CREATIVE WRITING				3 UNITS
Continuation of writing fiction, poetry, and drama					
PREREQUISITE: ENGL 1A					
20940	Lec		Pappas	ONLINE	Alameda
02/14/2022-05/27/2022 Online Course; contact instructor at pjpappas@peralta.edu for more information. All instructions and communications for this class will be sent to Peralta student email accounts. To access your student email account, go to www.peralta.edu and click on "For Students" on the left side. Then select "Student Email".					
** 30A	INTRODUCTION TO AMERICAN LITERATURE I				3 UNITS
Continuation of 30A					
PREREQUISITE: ENGL 1A					
21033	Lec		Nelson	ONLINE	Alameda
02/14/2022-05/27/2022 Online Course; Please contact instructor at pnelson@peralta.edu for more information. All instructions and communications for this class will be sent to Peralta student email accounts. To access your student email account, go to www.peralta.edu and click on "For Students" on the left side. Then select "Student Email".					
210A	CREATIVE WRITING				3 UNITS
Writing fiction, poetry, and drama					
20941	Lec		Pappas	ONLINE	Alameda
02/14/2022-05/27/2022 Online Course; contact instructor at pjpappas@peralta.edu for more information. All instructions and communications for this class will be sent to Peralta student email accounts. To access your student email account, go to www.peralta.edu and click on "For Students" on the left side. Then select "Student Email".					
210B	CREATIVE WRITING				3 UNITS
Continuation of writing fiction, poetry, and drama					
20942	Lec		Pappas	ONLINE	Alameda
02/14/2022-05/27/2022 Online Course; contact instructor at pjpappas@peralta.edu for more information. All instructions and communications for this class will be sent to Peralta student email accounts. To access your student email account, go to www.peralta.edu and click on "For Students" on the left side. Then select "Student Email".					
ENGLISH FOR SPEAKERS OF OTHER LANGUAGES					
** 52	ADVANCED READING AND WRITING				6 UNITS
Critical thinking skills, critical and analytical reading of college-level texts, and writing of research and other academic papers					
PREREQUISITES: ESOL 253, 253A, 253B, 513, 553, OR PLACEMENT BY MULTIPLE MEASURES ASSESSMENT PROCESS					
20893	Lec		Ekici	ONLINE	Alameda
02/14/2022-05/27/2022 Online Course. Please contact instructor at dekici@peralta.edu for more information. All instructions and communications for this class will be sent to Peralta student email accounts. To access your student email account, go to www.peralta.edu and click on "For Students" on the left side. Then select "Student Email". Cost Cutter Alert: This course section uses only zero-cost course materials. Course materials are provided digitally free of charge. Printed materials are sometimes available for purchase.					

CODE	SEC L/L HOURS	DAYS	INSTRUCTOR	ROOM	COLLEGE
251A	READING AND WRITING 1				6 UNITS
High beginning level of reading and writing PREREQUISITE: PLACEMENT THROUGH MULTIPLES MEASURE ASSESSMENT					
20882	Lec		Ferrero-Castaneda	ONLINE	Alameda
100% online course; Please contact instructor at cferrero@peralta.edu for more information. All instructions and communications for this class will be sent to Peralta student email accounts. To access your student email account, go to www.peralta.edu and click on "For Students" on the left side. Then select "Student Email".					
20882 Alameda	Lec 9:30-11:20 AM	W	Ferrero-Castaneda	ONLINE	
100% online course; Please contact instructor at cferrero@peralta.edu for more information. All instructions and communications for this class will be sent to Peralta student email accounts. To access your student email account, go to www.peralta.edu and click on "For Students" on the left side. Then select "Student Email".					
251B	READING AND WRITING 1				6 UNITS
Continuation of ESOL 251A PREREQUISITE: ESL 285A OR PLACEMENT THROUGH MULTIPLE-MEASURES ASSESSMENT PROCESS					
20890	Lec		Ferrero-Castaneda	ONLINE	Alameda
100% online course; Please contact instructor at cferrero@peralta.edu for more information. All instructions and communications for this class will be sent to Peralta student email accounts. To access your student email account, go to www.peralta.edu and click on "For Students" on the left side. Then select "Student Email".					
20890 Alameda	Lec 9:30-11:20 AM	W	Ferrero-Castaneda	ONLINE	
100% online course; Please contact instructor at cferrero@peralta.edu for more information. All instructions and communications for this class will be sent to Peralta student email accounts. To access your student email account, go to www.peralta.edu and click on "For Students" on the left side. Then select "Student Email".					
252A	READING AND WRITING 2				6 UNITS
Intermediate level of reading and writing PREREQUISITE: ESL 251B OR 285B OR PLACEMENT THROUGH MULTIPLE-MEASURES ASSESSMENT PROCESS					
20895	Lec 10:00-11:15 AM	M	Ng	HYBRID	Alameda
02/14/2022-05/27/2022 Hybrid Course; Please contact instructor at bng@peralta.edu for more information. All instructions and communications for this class will be sent to Peralta student email accounts. To access your student email account, go to www.peralta.edu and click on "For Students" on the left side. Then select "Student Email".					
20895	Lec 10:00-11:15 AM	W	Ng	H109	Alameda
02/14/2022-05/27/2022 Hybrid Course; Please contact instructor at bng@peralta.edu for more information. All instructions and communications for this class will be sent to Peralta student email accounts. To access your student email account, go to www.peralta.edu and click on "For Students" on the left side. Then select "Student Email".					
252B	READING AND WRITING 2				6 UNITS
Continuation of ESOL 252B PREREQUISITE: ESL 222A OR PLACEMENT THROUGH MULTIPLE-MEASURES ASSESSMENT PROCESS					
20896	Lec 10:00-11:15 AM	W	Ng	H109	Alameda
02/14/2022-05/27/2022 Hybrid Course; Please contact instructor at bng@peralta.edu for more information. All instructions and communications for this class will be sent to Peralta student email accounts. To access your student email account, go to www.peralta.edu and click on "For Students" on the left side. Then select "Student Email".					
20896	Lec 10:00-11:15 AM	M	Ng	HYBRID	Alameda
02/14/2022-05/27/2022 Hybrid Course; Please contact instructor at bng@peralta.edu for more information. All instructions and communications for this class will be sent to Peralta student email accounts. To access your student email account, go to www.peralta.edu and click on "For Students" on the left side. Then select "Student Email".					

CODE	SEC L/L HOURS	DAYS	INSTRUCTOR	ROOM	COLLEGE
253	READING AND WRITING 3				6 UNITS
High Intermediate level of reading and writing					
PREREQUISITES: ESOL 252A, 252B, 512 OR PLACEMENT BY MULTIPLE MEASURES ASSESSMENT PROCESS.					
23205	Lec		Lemper	ONLINE	Alameda
02/14/2022-05/27/2022 100% online course; Please contact instructor at jlemper@peralta.edu for more information. All instructions and communications for this class will be sent to Peralta student email accounts. To access your student email account, go to www.peralta.edu and click on "For Students" on the left side. Then select "Student Email".					
257A	INTERMEDIATE READING & WRITING WORKSHOP: DEVELOPING CRITICAL READING, WRITING AND THINKING SKILLS				1 UNIT
Skills to succeed in 252A or 252B					
COREQUISITE(S): ESOL 252A OR 252B OR 512					
23215	Lab 11:00-11:50 AM	F	Staff	H113	Alameda
02/14/2022-05/27/2022					
	Lec 10:00-10:50 AM	F	Staff	H113	Alameda
257B	INTERMEDIATE READING & WRITING WORKSHOP: EXPANDING CRITICAL READING, WRITING AND THINKING SKILLS				1 UNIT
Continuation of ESOL 257A and support for ESOL 252A or ESOL 252B					
COREQUISITE(S): ESOL 252A OR 252B OR 512					
23217	Lab 11:00-11:50 AM	F	Staff	H113	Alameda
02/14/2022-05/27/2022					
	Lec 10:00-10:50 AM	F	Staff	H113	Alameda
257C	INTERMEDIATE READING & WRITING WORKSHOP: STRENGTHENING CRITICAL READING, WRITING AND THINKING SKILLS				1 UNIT
Skills to succeed in ESOL 253					
COREQUISITE(S): ESOL 253 OR 513 OR 253A					
23211	Lab 11:00-11:50 AM	F	Staff	H109	Alameda
02/14/2022-05/27/2022 Online Course. Please contact instructor at @peralta.edu for more information. All instructions and communications for this class will be sent to Peralta student email accounts. To access your student email account, go to www.peralta.edu and click on "For Students" on the left side. Then select "Student Email".					
	Lec 10:00-10:50 AM	F	Staff	H109	Alameda
257D	INTERMEDIATE READING & WRITING WORKSHOP: CONSOLIDATING CRITICAL READING, WRITING AND THINKING SKILLS				1 UNIT
Continuation of ESOL 257C and support for ESOL 253					
COREQUISITE(S): ESOL 253 OR 513 OR 253A					
23213	Lab 11:00-11:50 AM	F	Staff	H109	Alameda
02/14/2022-05/27/2022 Online Course. Please contact instructor at @peralta.edu for more information. All instructions and communications for this class will be sent to Peralta student email accounts. To access your student email account, go to www.peralta.edu and click on "For Students" on the left side. Then select "Student Email".					
	Lec 10:00-10:50 AM	F	Staff	H109	Alameda
259A	ESOL ADVANCED READING & WRITING WORKSHOP: DEVELOPING CRITICAL READING, WRITING, AND THINKING SKILLS				1 UNIT
Skills to succeed in ESOL 052					
COREQUISITE(S): ESOL 52 OR 512 OR 52A					
23209	Lab 11:00-11:50 AM	F	Ekici	H102	Alameda
02/14/2022-05/27/2022					
	Lec 10:00-10:50 AM	F	Ekici	H102	Alameda

CODE	SEC L/L HOURS	DAYS	INSTRUCTOR	ROOM	COLLEGE
259B	ESOL ADVANCED READING & WRITING WORKSHOP: APPLYING READING, WRITING AND CRITICAL THINKING SKILLS				1 UNIT
	Continuation of ESOL 259A and support for ESOL 052 COREQUISITE(S): ESOL 52 OR 512 OR 52A				
23208	Lab 11:00-11:50 AM F		Ekici	H102	Alameda
	02/14/2022-05/27/2022				
	Lec 10:00-10:50 AM F		Ekici	H102	Alameda
261A	LISTENING AND SPEAKING 1				4 UNITS
	High beginning level listening and speaking PREREQUISITE: PLACEMENT THROUGH MULTIPLES MEASURE ASSESSMENT				
20953	Lec		Ekici	HYBRID	Alameda
	02/14/2022-05/27/2022 Hybrid Course. Please contact instructor at dekici@peralta.edu for more information. All instructions and communications for this class will be sent to Peralta student email accounts. To access your student email account, go to www.peralta.edu and click on "For Students" on the left side. Then select "Student Email".				
20953	Lec 12:00-1:50 PM Th		Ekici	H152	Alameda
	02/14/2022-05/27/2022 Hybrid Course. Please contact instructor at dekici@peralta.edu for more information. All instructions and communications for this class will be sent to Peralta student email accounts. To access your student email account, go to www.peralta.edu and click on "For Students" on the left side. Then select "Student Email".				
261B	LISTENING AND SPEAKING 1				4 UNITS
	Continuation of ESOL 261A PREREQUISITE: ESL 283A OR PLACEMENT THROUGH MULTIPLE-MEASURES ASSESSMENT PROCESS				
20954	Lec		Ekici	HYBRID	Alameda
	02/14/2022-05/27/2022 Hybrid Course. Please contact instructor at dekici@peralta.edu for more information. All instructions and communications for this class will be sent to Peralta student email accounts. To access your student email account, go to www.peralta.edu and click on "For Students" on the left side. Then select "Student Email".				
20954	Lec 12:00-1:50 PM Th		Ekici	H152	Alameda
	02/14/2022-05/27/2022 Hybrid Course. Please contact instructor at dekici@peralta.edu for more information. All instructions and communications for this class will be sent to Peralta student email accounts. To access your student email account, go to www.peralta.edu and click on "For Students" on the left side. Then select "Student Email".				
262A	LISTENING AND SPEAKING 2				4 UNITS
	Intermediate level listening and speaking PREREQUISITE: ESL 250B OR 283B OR PLACEMENT THROUGH MULTIPLE-MEASURES ASSESSMENT PROCESS				
20884	Lec		Rodas	HYBRID	Alameda
	02/14/2022-05/27/2022 Hybrid Course; Please contact instructor at arodas@peralta.edu for more information. All instructions and communications for this class will be sent to Peralta student email accounts. To access your student email account, go to www.peralta.edu and click on "For Students" on the left side. Then select "Student Email".				
20884	Lec 12:00-1:50 PM Th		Rodas	H113	Alameda
	02/14/2022-05/27/2022 Hybrid Course; Please contact instructor at arodas@peralta.edu for more information. All instructions and communications for this class will be sent to Peralta student email accounts. To access your student email account, go to www.peralta.edu and click on "For Students" on the left side. Then select "Student Email".				
262B	LISTENING AND SPEAKING 2				4 UNITS
	Continuation of ESOL 262A PREREQUISITE: ESL 232A OR PLACEMENT THROUGH MULTIPLE-MEASURES ASSESSMENT PROCESS				
20887	Lec		Rodas	HYBRID	Alameda
	02/14/2022-05/27/2022 Hybrid Course; Please contact instructor at arodas@peralta.edu for more information. All instructions and communications for this class will be sent to Peralta student email accounts. To access your student email account, go to www.peralta.edu and click on "For Students" on the left side. Then select "Student Email".				

CODE	SEC L/L HOURS	DAYS	INSTRUCTOR	ROOM	COLLEGE
20887	Lec 12:00-1:50 PM Th		Rodas	H113	Alameda
	02/14/2022-05/27/2022 Hybrid Course; Please contact instructor at arodas@peralta.edu for more information. All instructions and communications for this class will be sent to Peralta student email accounts. To access your student email account, go to www.peralta.edu and click on "For Students" on the left side. Then select "Student Email".				
263A	LISTENING AND SPEAKING 3				4 UNITS
	High intermediate level listening and speaking PREREQUISITE: ESL 200A OR 232B OR PLACEMENT THROUGH MULTIPLE-MEASURES ASSESSMENT PROCESS				
20879	Lec		Ferrero-Castaneda	ONLINE	Alameda
	02/14/2022-05/27/2022 Hybrid Course; Please contact instructor at cferrero@peralta.edu for more information. All instructions and communications for this class will be sent to Peralta student email accounts. To access your student email account, go to www.peralta.edu and click on "For Students" on the left side. Then select "Student Email".				
20879	Lec 12:00-1:50 PM Th		Ferrero-Castaneda		H154
Alameda	02/14/2022-05/27/2022 Hybrid Course; Please contact instructor at cferrero@peralta.edu for more information. All instructions and communications for this class will be sent to Peralta student email accounts. To access your student email account, go to www.peralta.edu and click on "For Students" on the left side. Then select "Student Email".				
263B	LISTENING AND SPEAKING 3				4 UNITS
	Continuation of ESOL 263A PREREQUISITE: ESL 233A OR PLACEMENT THROUGH MULTIPLE-MEASURES ASSESSMENT PROCESS				
20888	Lec		Ferrero-Castaneda	ONLINE	Alameda
	02/14/2022-05/27/2022 Hybrid Course; Please contact instructor at cferrero@peralta.edu for more information. All instructions and communications for this class will be sent to Peralta student email accounts. To access your student email account, go to www.peralta.edu and click on "For Students" on the left side. Then select "Student Email".				
20888	Lec 12:00-1:50 PM Th		Ferrero-Castaneda		H154
Alameda	02/14/2022-05/27/2022 Hybrid Course; Please contact instructor at cferrero@peralta.edu for more information. All instructions and communications for this class will be sent to Peralta student email accounts. To access your student email account, go to www.peralta.edu and click on "For Students" on the left side. Then select "Student Email".				
267	PRONUNCIATION 3				3 UNITS
	Continuation of ESOL 266				
20894	Lec		Mitchell	HYBRID	Alameda
	02/14/2022-05/27/2022 Hybrid Course; Please contact instructor at hmitche@peralta.edu for more information. All instructions and communications for this class will be sent to Peralta student email accounts. To access your student email account, go to www.peralta.edu and click on "For Students" on the left side. Then select "Student Email".				
20894	Lec 1:00-2:15 PM W		Mitchell	H151	Alameda
	02/14/2022-05/27/2022 Hybrid Course; Please contact instructor at hmitche@peralta.edu for more information. All instructions and communications for this class will be sent to Peralta student email accounts. To access your student email account, go to www.peralta.edu and click on "For Students" on the left side. Then select "Student Email".				
268	PRONUNCIATION 4				3 UNITS
	Continuation of ESOL 267				
21004	Lec		Urdang	ONLINE	Alameda
	Online Course; Contact instructor at dur dang@peralta.edu for more information. All instructions and communications for this class will be sent to Peralta student email accounts. To access your student email account, go to www.peralta.edu and click on "For Students" on the left side. Then select "Student Email".				
21004	Lec 1:00-2:15 PM M		Urdang	ONLINE	Alameda
	Online Course; Contact instructor at dur dang@peralta.edu for more information. All instructions and communications for this class will be sent to Peralta student email accounts. To access your student email account, go to www.peralta.edu and click on "For Students" on the left side. Then select "Student Email".				

CODE	SEC L/L HOURS	DAYS	INSTRUCTOR	ROOM	COLLEGE
271A	GRAMMAR 1				4 UNITS
	High beginning level of English grammar PREREQUISITE: PLACEMENT THROUGH MULTIPLES MEASURE ASSESSMENT				
20883	Lec		Ferrero-Castaneda	ONLINE	Alameda
	100% online course; Please contact instructor at cferrero@peralta.edu for more information. All instructions and communications for this class will be sent to Peralta student email accounts. To access your student email account, go to www.peralta.edu and click on "For Students" on the left side. Then select "Student Email".				
20883	Lec 9:30-10:45 AM	Th	Ferrero-Castaneda		ONLINE
Alameda	100% online course; Please contact instructor at cferrero@peralta.edu for more information. All instructions and communications for this class will be sent to Peralta student email accounts. To access your student email account, go to www.peralta.edu and click on "For Students" on the left side. Then select "Student Email".				
271B	GRAMMAR 1				4 UNITS
	Continuation of ESOL 271A PREREQUISITE: ESL 284A OR PLACEMENT THROUGH MULTIPLE-MEASURES ASSESSMENT PROCESS				
20889	Lec		Ferrero-Castaneda	ONLINE	Alameda
	100% online course; Please contact instructor at cferrero@peralta.edu for more information. All instructions and communications for this class will be sent to Peralta student email accounts. To access your student email account, go to www.peralta.edu and click on "For Students" on the left side. Then select "Student Email".				
20889	Lec 9:30-10:45 AM	Th	Ferrero-Castaneda		ONLINE
Alameda	100% online course; Please contact instructor at cferrero@peralta.edu for more information. All instructions and communications for this class will be sent to Peralta student email accounts. To access your student email account, go to www.peralta.edu and click on "For Students" on the left side. Then select "Student Email".				
272A	GRAMMAR 2				4 UNITS
	Intermediate level of English grammar PREREQUISITE: ESL 252B OR 284B OR PLACEMENT THROUGH MULTIPLE-MEASURES ASSESSMENT PROCESS				
20881	Lec	Ng	ONLINE		Alameda
	100% online course; Please contact instructor at bng@peralta.edu for more information. All instructions and communications for this class will be sent to Peralta student email accounts. To access your student email account, go to www.peralta.edu and click on "For Students" on the left side. Then select "Student Email".				
20881	Lec 10:00-10:50 AM	TTh	Ng		ONLINE
Alameda	100% online course; Please contact instructor at bng@peralta.edu for more information. All instructions and communications for this class will be sent to Peralta student email accounts. To access your student email account, go to www.peralta.edu and click on "For Students" on the left side. Then select "Student Email".				
272B	GRAMMAR 2				4 UNITS
	Continuation of ESOL 272A PREREQUISITE: ESL 215A OR PLACEMENT THROUGH MULTIPLE-MEASURES ASSESSMENT PROCESS				
20885	Lec	Ng	ONLINE		Alameda
	100% online course; Please contact instructor at bng@peralta.edu for more information. All instructions and communications for this class will be sent to Peralta student email accounts. To access your student email account, go to www.peralta.edu and click on "For Students" on the left side. Then select "Student Email".				
20885	Lec 10:00-10:50 AM	TTh	Ng		ONLINE
Alameda	100% online course; Please contact instructor at bng@peralta.edu for more information. All instructions and communications for this class will be sent to Peralta student email accounts. To access your student email account, go to www.peralta.edu and click on "For Students" on the left side. Then select "Student Email".				

CODE	SEC L/L HOURS	DAYS	INSTRUCTOR	ROOM	COLLEGE
273A	GRAMMAR 3				4 UNITS
	High intermediate level of English grammar PREREQUISITE: ESL 202A OR 215B OR PLACEMENT THROUGH MULTIPLE-MEASURES ASSESSMENT PROCESS				
20880	Lec		Urdang	ONLINE	Alameda
	02/14/2022-05/27/2022 100% online course; Please contact instructor at durdang@peralta.edu for more information. All instructions and communications for this class will be sent to Peralta student email accounts. To access your student email account, go to www.peralta.edu and click on "For Students" on the left side. Then select "Student Email".				
20880	Lec 9:00-10:50 AM	TTh	Urdang		ONLINE
Alameda	02/14/2022-05/27/2022 100% online course; Please contact instructor at durdang@peralta.edu for more information. All instructions and communications for this class will be sent to Peralta student email accounts. To access your student email account, go to www.peralta.edu and click on "For Students" on the left side. Then select "Student Email".				
273B	GRAMMAR 3				4 UNITS
	Continuation of ESOL 273A PREREQUISITE: ESL 216A OR PLACEMENT THROUGH MULTIPLE-MEASURES ASSESSMENT PROCESS				
20886	Lec		Urdang	ONLINE	Alameda
	02/14/2022-05/27/2022 100% online course; Please contact instructor at durdang@peralta.edu for more information. All instructions and communications for this class will be sent to Peralta student email accounts. To access your student email account, go to www.peralta.edu and click on "For Students" on the left side. Then select "Student Email".				
20886	Lec 9:00-10:50 AM	TTh	Urdang		ONLINE
Alameda	02/14/2022-05/27/2022 100% online course; Please contact instructor at durdang@peralta.edu for more information. All instructions and communications for this class will be sent to Peralta student email accounts. To access your student email account, go to www.peralta.edu and click on "For Students" on the left side. Then select "Student Email".				
274A	GRAMMAR 4				4 UNITS
	Advanced level of English grammar PREREQUISITE: ESL 202B OE 216B OR PLACEMENT THROUGH MULTIPLE-MEASURES ASSESSMENT PROCESS				
20891	Lec		Ekici	ONLINE	Alameda
	02/14/2022-05/27/2022 100% online course; Please contact instructor at dekici@peralta.edu for more information. All instructions and communications for this class will be sent to Peralta student email accounts. To access your student email account, go to www.peralta.edu and click on "For Students" on the left side. Then select "Student Email".				
20891	Lec 9:00-10:50 AM	Th	Ekici		ONLINE
Alameda	02/14/2022-05/27/2022 100% online course; Please contact instructor at dekici@peralta.edu for more information. All instructions and communications for this class will be sent to Peralta student email accounts. To access your student email account, go to www.peralta.edu and click on "For Students" on the left side. Then select "Student Email".				
274B	GRAMMAR 4				4 UNITS
	Continuation of ESOL 274A PREREQUISITE: ESL 217A OR PLACEMENT THROUGH MULTIPLE-MEASURES ASSESSMENT PROCESS				
20892	Lec		Ekici	ONLINE	Alameda
	02/14/2022-05/27/2022 100% online course; Please contact instructor at dekici@peralta.edu for more information. All instructions and communications for this class will be sent to Peralta student email accounts. To access your student email account, go to www.peralta.edu and click on "For Students" on the left side. Then select "Student Email".				
20892	Lec 9:00-10:50 AM	Th	Ekici		ONLINE
Alameda	02/14/2022-05/27/2022 100% online course; Please contact instructor at dekici@peralta.edu for more information. All instructions and communications for this class will be sent to Peralta student email accounts. To access your student email account, go to www.peralta.edu and click on "For Students" on the left side. Then select "Student Email".				
289	CONVERSATION 2				3 UNITS
	Intermediate level of spoken American English				

CODE	SEC L/L HOURS	DAYS	INSTRUCTOR	ROOM	COLLEGE
20898	Lec		Ferrero-Castaneda	ONLINE	Alameda
<i>Online Course; Contact instructor at cferrero@peralta.edu for more information. All instructions and communications for this class will be sent to Peralta student email accounts. To access your student email account, go to www.peralta.edu and click on "For Students" on the left side. Then select "Student Email".</i>					
20898 Alameda	Lec 1:00-2:15 PM	W	Ferrero-Castaneda		ONLINE
<i>Online Course; Contact instructor at cferrero@peralta.edu for more information. All instructions and communications for this class will be sent to Peralta student email accounts. To access your student email account, go to www.peralta.edu and click on "For Students" on the left side. Then select "Student Email".</i>					
511	READING AND WRITING 1				0 UNIT
High beginning level of reading and writing					
23441	Lec		Ferrero-Castaneda	ONLINE	Alameda
<i>100% online course; Please contact instructor at cferrero@peralta.edu for more information. All instructions and communications for this class will be sent to Peralta student email accounts. To access your student email account, go to www.peralta.edu and click on "For Students" on the left side. Then select "Student Email".</i>					
23441 Alameda	Lec 9:30-11:20 AM	W	Ferrero-Castaneda		ONLINE
<i>100% online course; Please contact instructor at cferrero@peralta.edu for more information. All instructions and communications for this class will be sent to Peralta student email accounts. To access your student email account, go to www.peralta.edu and click on "For Students" on the left side. Then select "Student Email".</i>					
512	READING AND WRITING 2				0 UNIT
Intermediate level of reading and writing					
23442	Lec 10:00-11:15 AM	M	Ng	HYBRID	Alameda
<i>100% online course; Please contact instructor at bng@peralta.edu for more information. All instructions and communications for this class will be sent to Peralta student email accounts. To access your student email account, go to www.peralta.edu and click on "For Students" on the left side. Then select "Student Email".</i>					
23442	Lec 10:00-11:15 AM	W	Ng	H109	Alameda
<i>100% online course; Please contact instructor at bng@peralta.edu for more information. All instructions and communications for this class will be sent to Peralta student email accounts. To access your student email account, go to www.peralta.edu and click on "For Students" on the left side. Then select "Student Email".</i>					
541C	BRIDGE TO CREDIT ESOL - LEVEL III				0 UNIT
Continuation of ESOL 541B					
23218	Lec		Carranza	ONLINE	Alameda
<i>Online Course. Please contact instructor at jcarranza@peralta.edu for more information. All instructions and communications for this class will be sent to Peralta student email accounts. To access your student email account, go to www.peralta.edu and click on "For Students" on the left side. Then select "Student Email".</i>					
23218	Lec 6:00-7:15 PM	M W F	Carranza	ONLINE	Alameda
<i>Online Course. Please contact instructor at jcarranza@peralta.edu for more information. All instructions and communications for this class will be sent to Peralta student email accounts. To access your student email account, go to www.peralta.edu and click on "For Students" on the left side. Then select "Student Email".</i>					
552	ADVANCED READING AND WRITING				0 UNIT
Advanced level of reading and writing					
PREREQUISITE(S): ESOL 553 OR PLACEMENT BY MULTIPLE MEASURES ASSESSMENT PROCESS					
23440	Lec		Ekici	ONLINE	Alameda
<i>Online Course. Please contact instructor at dekici@peralta.edu for more information. All instructions and communications for this class will be sent to Peralta student email accounts. To access your student email account, go to www.peralta.edu and click on "For Students" on the left side. Then select "Student Email".</i>					

CODE	SEC L/L HOURS	DAYS	INSTRUCTOR	ROOM	COLLEGE
561	LISTENING AND SPEAKING 1				0 UNIT
High beginning level listening and speaking					
23443	Lec		Ekici	HYBRID	Alameda
<i>Hybrid Course. Please contact instructor at dekici@peralta.edu for more information. All instructions and communications for this class will be sent to Peralta student email accounts. To access your student email account, go to www.peralta.edu and click on "For Students" on the left side. Then select "Student Email".</i>					
23443	Lec 12:00-1:50 PM	Th	Ekici	H152	Alameda
<i>Hybrid Course. Please contact instructor at dekici@peralta.edu for more information. All instructions and communications for this class will be sent to Peralta student email accounts. To access your student email account, go to www.peralta.edu and click on "For Students" on the left side. Then select "Student Email".</i>					
562	LISTENING AND SPEAKING 2				0 UNIT
Intermediate level listening and speaking					
23444	Lec		Rodas	HYBRID	Alameda
<i>Hybrid course; Please contact instructor at arodas@peralta.edu for more information. All instructions and communications for this class will be sent to Peralta student email accounts. To access your student email account, go to www.peralta.edu and click on "For Students" on the left side. Then select "Student Email".</i>					
23444	Lec 12:00-1:50 PM	Th	Rodas	H113	Alameda
<i>Hybrid course; Please contact instructor at arodas@peralta.edu for more information. All instructions and communications for this class will be sent to Peralta student email accounts. To access your student email account, go to www.peralta.edu and click on "For Students" on the left side. Then select "Student Email".</i>					
563	LISTENING AND SPEAKING 3				0 UNIT
High intermediate level listening and speaking					
PREREQUISITE: PLACEMENT THROUGH MULTIPLES MEASURE ASSESSMENT					
23445	Lec		Ferrero-Castaneda	ONLINE	Alameda
<i>Hybrid Course; Please contact instructor at cferrero@peralta.edu for more information. All instructions and communications for this class will be sent to Peralta student email accounts. To access your student email account, go to www.peralta.edu and click on "For Students" on the left side. Then select "Student Email".</i>					
23445 Alameda	Lec 12:00-1:50 PM	Th	Ferrero-Castaneda		H154
<i>Hybrid Course; Please contact instructor at cferrero@peralta.edu for more information. All instructions and communications for this class will be sent to Peralta student email accounts. To access your student email account, go to www.peralta.edu and click on "For Students" on the left side. Then select "Student Email".</i>					
571	GRAMMAR 1				0 UNIT
High beginning level of English grammar					
23446	Lec		Ferrero-Castaneda	ONLINE	Alameda
<i>100% online course; Please contact instructor at cferrero@peralta.edu for more information. All instructions and communications for this class will be sent to Peralta student email accounts. To access your student email account, go to www.peralta.edu and click on "For Students" on the left side. Then select "Student Email".</i>					
23446 Alameda	Lec 9:30-10:45 AM	Th	Ferrero-Castaneda		ONLINE
<i>100% online course; Please contact instructor at cferrero@peralta.edu for more information. All instructions and communications for this class will be sent to Peralta student email accounts. To access your student email account, go to www.peralta.edu and click on "For Students" on the left side. Then select "Student Email".</i>					
572	GRAMMAR 2				0 UNIT
Intermediate level of English grammar					
23447	Lec		Ng	ONLINE	Alameda
<i>100% online course; Please contact instructor at bng@peralta.edu for more information. All instructions and communications for this class will be sent to Peralta student email accounts. To access your student email account, go to www.peralta.edu and click on "For Students" on the left side. Then select "Student Email".</i>					

CODE	SEC	L/L HOURS	DAYS	INSTRUCTOR	ROOM	COLLEGE
						to www.peralta.edu and click on "For Students" on the left side. Then select "Student Email".
23447	Lec	10:00-10:50 AM	TTh	Ng	ONLINE	Alameda
						100% online course; Please contact instructor at bng@peralta.edu for more information. All instructions and communications for this class will be sent to Peralta student email accounts. To access your student email account, go to www.peralta.edu and click on "For Students" on the left side. Then select "Student Email".
573	GRAMMAR 3					0 UNIT
						High intermediate level of English grammar
						PREREQUISITE: PLACEMENT THROUGH MULTIPLES MEASURE ASSESSMENT
23448	Lec			Urdang	ONLINE	Alameda
						02/14/2022-05/27/2022 100% online course; Please contact instructor at durdang@peralta.edu for more information. All instructions and communications for this class will be sent to Peralta student email accounts. To access your student email account, go to www.peralta.edu and click on "For Students" on the left side. Then select "Student Email".
23448	Lec	9:00-10:50 AM	TTh	Urdang	ONLINE	Alameda
						02/14/2022-05/27/2022 100% online course; Please contact instructor at durdang@peralta.edu for more information. All instructions and communications for this class will be sent to Peralta student email accounts. To access your student email account, go to www.peralta.edu and click on "For Students" on the left side. Then select "Student Email".
574	GRAMMAR 4					0 UNIT
						Advanced level of English grammar
						PREREQUISITE(S): ESOL 573 OR PLACEMENT BY MULTIPLE MEASURES ASSESSMENT PROCESS
23449	Lec			Ekici	ONLINE	Alameda
						100% online course; Please contact instructor at dekici@peralta.edu for more information. All instructions and communications for this class will be sent to Peralta student email accounts. To access your student email account, go to www.peralta.edu and click on "For Students" on the left side. Then select "Student Email".
23449	Lec	9:00-10:50 AM	Th	Ekici	ONLINE	Alameda
						100% online course; Please contact instructor at dekici@peralta.edu for more information. All instructions and communications for this class will be sent to Peralta student email accounts. To access your student email account, go to www.peralta.edu and click on "For Students" on the left side. Then select "Student Email".

ETHNIC STUDIES**ETHST**

** 1	INTRODUCTION TO ETHNIC STUDIES					3 UNITS
						Survey of the American experience of ethnic and racial relations
23530	Lec			Campbell	ONLINE	Alameda
						02/14/2022-05/27/2022 Online Course; Please contact the instructor at jcampbell@peralta.edu for more information. All instructions and communications for this class will be sent to Peralta student email accounts. To access your student account, go to www.peralta.edu and click on "For Student", on the left side. Then select "Student Email".

GEOGRAPHY**GEOG**

** 1	PHYSICAL GEOGRAPHY					3 UNITS
						Basic elements of the earth's physical systems and processes
20726	Lec			Carmichael	ONLINE	Alameda
						This is an asynchronous online class. Course materials are provided digitally, free of charge. Contact instructor at cbowcarmichael@peralta.edu for more information. All instructions and communications for this class will be sent to Peralta student email accounts. To access your student email account, go to www.peralta.edu and click on "For Students" on the left side. Then select "Student Email".
20727	Lec			Carmichael	ONLINE	Alameda
						03/21/2022-05/20/2022 This is an asynchronous online class. Course materials are provided digitally, free of charge. Contact instructor at cbowcarmichael@peralta.edu

CODE	SEC	L/L HOURS	DAYS	INSTRUCTOR	ROOM	COLLEGE
						peralta.edu for more information. All instructions and communications for this class will be sent to Peralta student email accounts. To access your student email account, go to www.peralta.edu and click on "For Students" on the left side. Then select "Student Email".
20861	Lec			Patrich	ONLINE	Alameda
						Online Course; Please contact instructor at jpatrich@peralta.edu for more information. All instructions and communications for this class will be sent to Peralta student email accounts. To access your student email account, go to www.peralta.edu and click on "For Students" on the left side. Then select "Student Email".
20912	Lec			Carmichael	ONLINE	Alameda
						This is an asynchronous online class. Course materials are provided digitally, free of charge. Contact instructor at cbowcarmichael@peralta.edu for more information. All instructions and communications for this class will be sent to Peralta student email accounts. To access your student email account, go to www.peralta.edu and click on "For Students" on the left side. Then select "Student Email".
** 1L	PHYSICAL GEOGRAPHY LABORATORY					1 UNIT
						Practical application of basic concepts and principles of physical geography
						PREREQUISITE OR COREQUISITE: GEOG 1
20867	Lab			Patrich	ONLINE	Alameda
						Online Course; Please contact instructor at jpatrich@peralta.edu for more information. All instructions and communications for this class will be sent to Peralta student email accounts. To access your student email account, go to www.peralta.edu and click on "For Students" on the left side. Then select "Student Email".
** 2	CULTURAL GEOGRAPHY					3 UNITS
						Basic elements of cultural geography
20868	Lec			Carmichael	ONLINE	Alameda
						03/21/2022-05/20/2022 Online course; Please contact instructor at cbowcarmichael@peralta.edu for more information. All instructions and communications for this class will be sent to Peralta student email accounts. To access your student email account, go to www.peralta.edu and click on "For Students" on the left side. Then select "Student Email". Cost Cutter Alert: This course section uses only zero-cost course materials. Course materials are provided digitally free of charge. Printed materials are sometimes available for purchase.
** 3	WORLD REGIONAL GEOGRAPHY					3 UNITS
						Introduction to the world's major geographic regions
20965	Lec	6:00-9:50 PM	T	Rose	H222	Alameda
						02/14/2022-05/27/2022
** 18	CALIFORNIA GEOGRAPHY					3 UNITS
						Forces, processes, and systems that shape the geography of California
23493	Lec			Patrich	ONLINE	Alameda
						02/14/2022-05/27/2022 Online Course; Please contact instructor at jpatrich@peralta.edu for more information. All instructions and communications for this class will be sent to Peralta student email accounts. To access your student email account, go to www.peralta.edu and click on "For Students" on the left side. Then select "Student Email".

GEOLOGY**GEOL**

** 10	INTRODUCTION TO GEOLOGY					3 UNITS
						Survey of structure and materials that compose the earth's surface and geologic processes responsible for shaping the earth
23275	Lec			Self	H222	Alameda
						02/14/2022-05/27/2022 Hybrid class. Asynchronous online instruction with Zoom and/or in-person meetings, Days/Times TBD. Please contact instructor at steve.self1815@gmail.com for more information. All instructions and communications for this class will be sent to Peralta student email accounts. To access your student email account, go to www.peralta.edu and click on "For Students" on the left side. Then select "Student Email".
23275	Lec			Self	HYBRID	Alameda

CODE	SEC L/L HOURS	DAYS	INSTRUCTOR	ROOM	COLLEGE
02/14/2022-05/27/2022 Hybrid class. Asynchronous online instruction with Zoom and/or in-person meetings, Days/Times TBD. Please contact instructor at steve.self1815@gmail.com for more information. All instructions and communications for this class will be sent to Peralta student email accounts. To access your student email account, go to www.peralta.edu and click on "For Students" on the left side. Then select "Student Email".					

HEALTH EDUCATION**HLTED**

** 9	FIRST AID AND SAFETY	2 UNITS
	Introduction to first aid and safety	
20731	Lec	Dewrance ONLINE Alameda
	Asynchronous Online Course. Please contact instructor at ltompson@peralta.edu for more information. All instructions and communications for this class will be sent to Peralta student email accounts. To access your student email account, go to www.peralta.edu and click on "For Students" on the left side. Then select "Student Email". Textbook: American Red Cross, Responding to Emergencies: Comprehensive First Aid/CPR/AED, StayWell, Yardley, PA, 2017, ISBN: 978-1-58480-684-4	
502	CERTIFIED NURSING ASSISTANT	0 UNIT
	Basic principles and skills underlying patient care	
23023	Lab 10:00-1:30 PM	MTWThF Dace SITE Alameda
	02/28/2022 - 04/11/2022 This class is an essential worker training program and will be offered face-to-face following strict COVID safety protocols. Students cannot enroll directly, they must first attend a mandatory orientation. For more information about the CNA program and the mandatory orientation, go to the College of Alameda CNA website page and fill out an interest form at: https://alameda.peralta.edu/academic-program/certified-nursing-assistant-program-cna/	
	Lec 7:00-10:50 AM	MTWThF Dace D316 Alameda
	01/31/2022 - 02/25/2022	
23054	Lab 10:00-1:30 PM	MTWThF Bush SITE Alameda
	02/28/2022 - 04/11/2022 This class is an essential worker training program and will be offered face-to-face following strict COVID safety protocols. Students cannot enroll directly, they must first attend a mandatory orientation. For more information about the CNA program and the mandatory orientation, go to the College of Alameda CNA website page and fill out an interest form at: https://alameda.peralta.edu/academic-program/certified-nursing-assistant-program-cna/	
	Lec 7:00-10:50 AM	MTWThF Dace D316 Alameda
	01/31/2022 - 02/25/2022	
23056	Lab 10:00-2:30 PM	Staff SITE Alameda
	05/02/2022 - 05/20/2022 This class is an essential worker training program and will be offered face-to-face following strict COVID safety protocols. Students cannot enroll directly, they must first attend a mandatory orientation. For more information about the CNA program and the mandatory orientation, go to the College of Alameda CNA website page and fill out an interest form at: https://alameda.peralta.edu/academic-program/certified-nursing-assistant-program-cna/	
	Lec 7:00-10:50 AM	MTWThF Dace D316 Alameda
	01/31/2022 - 02/25/2022	

HEALTH PROFESSIONS AND OCCUPATIONS**HLTOC**

201	MEDICAL TERMINOLOGY I	2 UNITS
	Study of medical terminology	
20732	Lec	Dave' ONLINE Alameda
	Online Course; Contact instructor at ndave@peralta.edu for more information. All instructions and communications for this class will be sent to Peralta student email accounts. To access your student email account, go to www.peralta.edu and click on "For Students" on the left side. Then select "Student Email".	
21073	Lec	Dave' ONLINE Alameda
	03/21/2022-05/20/2022 Online Course; Contact instructor at ndave@peralta.edu for more information. All instructions and communications for this class will be sent to Peralta student email accounts. To access your student email account, go to www.peralta.edu and click on "For Students" on the left side. Then select "Student Email".	

CODE	SEC L/L HOURS	DAYS	INSTRUCTOR	ROOM	COLLEGE
202	MEDICAL TERMINOLOGY II				2 UNITS
	Continued study of medical terminology				
20733	Lec	Dave'	ONLINE	Alameda	
	<i>Online Course; Contact instructor at ndave@peralta.edu for more information. All instructions and communications for this class will be sent to Peralta student email accounts. To access your student email account, go to www.peralta.edu and click on "For Students" on the left side. Then select "Student Email".</i>				
23842	Lec	Dave'	ONLINE	Alameda	
	<i>Dual Enrollment Online Class at Arise High School. Please contact instructor at ndave@peralta.edu for more information. All instructions and communications for this class will be sent to Peralta student email accounts. To access your student email account, go to www.peralta.edu and click on "For Students" on the left side. Then select "Student Email".</i>				

HISTORY**HIST**

** 7A	HISTORY OF THE UNITED STATES TO 1877	3 UNITS
	History of the United States from colonial days to Reconstruction (1877)	
20728	Lec 9:30-10:45 AM	MW Loretto H312 Alameda
20730	Lec	Loretto ONLINE Alameda
	Online Course. Contact instructor at eloretto@peralta.edu for more information. All instructions and communications for this class will be sent to Peralta student email accounts. To access your student email account, go to www.peralta.edu and click on "For Students" on the left side. Then select "Student Email".	
20853	Lec	Loretto ONLINE Alameda
	01/24/2022-03/18/2022 Online Course. Contact instructor at eloretto@peralta.edu for more information. All instructions and communications for this class will be sent to Peralta student email accounts. To access your student email account, go to www.peralta.edu and click on "For Students" on the left side. Then select "Student Email".	
21030	Lec 1:30-4:20 PM	T Story H109 Alameda
** 7B	HISTORY OF THE UNITED STATES SINCE 1865	3 UNITS
	History of the United States from the end of the Civil War to the present	
20729	Lec 11:00-12:15 PM	MW Sanceri H312 Alameda
20789	Lec	Loretto ONLINE Alameda
	03/21/2022-05/20/2022 Online Course. Contact instructor at eloretto@peralta.edu for more information. All instructions and communications for this class will be sent to Peralta student email accounts. To access your student email account, go to www.peralta.edu and click on "For Students" on the left side. Then select "Student Email".	
** 8A	HISTORY OF LATIN-AMERICAN CIVILIZATION	3 UNITS
	History of Latin America from pre-Columbian times to the outbreak of the wars for independence	
20785	Lec	Sanceri ONLINE Alameda
	01/24/2022-03/18/2022 Online Course. Contact instructor at jsanceri@peralta.edu for more information. All instructions and communications for this class will be sent to Peralta student email accounts. To access your student email account, go to www.peralta.edu and click on "For Students" on the left side. Then select "Student Email".	
** 8B	HISTORY OF LATIN-AMERICAN CIVILIZATION	3 UNITS
	History of Latin America during the nineteenth and twentieth centuries	
21029	Lec	Sanceri ONLINE Alameda
	03/21/2022-05/20/2022 Online Course. Contact instructor at jsanceri@peralta.edu for more information. All instructions and communications for this class will be sent to Peralta student email accounts. To access your student email account, go to www.peralta.edu and click on "For Students" on the left side. Then select "Student Email".	

HISTORY

CODE	SEC L/L HOURS	DAYS	INSTRUCTOR	ROOM	COLLEGE
** 19	HISTORY OF CALIFORNIA			3 UNITS	
	California's multi-ethnic history from the pre-Spanish period to the present				
20786	Lec	Loretto ONLINE	Alameda		
<i>Online Course. Contact instructor at eloretto@peralta.edu for more information. All instructions and communications for this class will be sent to Peralta student email accounts. To access your student email account, go to www.peralta.edu and click on "For Students" on the left side. Then select "Student Email".</i>					

HUMANITIES

** 1	INTRODUCTION TO HUMANITIES			3 UNITS
	Humanities seen through various forms of expression			
20829	Lec	Goldstein	HYBRID	Alameda
	<i>Hybrid Course; Please contact instructor at mgoldstein@peralta.edu for more information. Login to to the course at http://student.peralta.edu All instructions and communications for this class will be sent to Peralta student email accounts. To access your student email account, go to www.peralta.edu and click on "For Students" on the left side. Then select "Student Email".</i>			
20829	Lec 10:30-11:45 AM T	Goldstein	H152	Alameda
	<i>Hybrid Course; Please contact instructor at mgoldstein@peralta.edu for more information. Login to to the course at http://student.peralta.edu All instructions and communications for this class will be sent to Peralta student email accounts. To access your student email account, go to www.peralta.edu and click on "For Students" on the left side. Then select "Student Email".</i>			
** 2	HUMAN VALUES			3 UNITS
	Study of human values			
20818	Lec	Goldstein	ONLINE	Alameda
	<i>Online course. Please contact instructor at mgoldstein@peralta.edu for more information. Login to to the course at http://student.peralta.edu All instructions and communications for this class will be sent to Peralta student email accounts. To access your student email account, go to www.peralta.edu and click on "For Students" on the left side. Then select "Student Email".</i>			
** 13A	MYTH, SYMBOL AND FOLKLORE			3 UNITS
	Study of myths, symbols, and folklore			
20830	Lec	Lipowitz	ONLINE	Alameda
	<i>Online course. Please contact instructor at clipowitz@peralta.edu for more information. Login to to the course at http://student.peralta.edu All instructions and communications for this class will be sent to Peralta student email accounts. To access your student email account, go to www.peralta.edu and click on "For Students" on the left side. Then select "Student Email".</i>			
** 40	RELIGIONS OF THE WORLD			3 UNITS
	Comparative study of the world's great religions			
20899	Lec	Lipowitz	ONLINE	Alameda
	<i>Online course. Please contact instructor at clipowitz@peralta.edu for more information. Login to to the course at http://student.peralta.edu All instructions and communications for this class will be sent to Peralta student email accounts. To access your student email account, go to www.peralta.edu and click on "For Students" on the left side. Then select "Student Email".</i>			
** 60	INTRODUCTION TO LGBTQ STUDIES			3 UNITS
	Interdisciplinary and multiperspectival overview of LG-BTQ Studies			
21012	Lec	Arellano	ONLINE	Alameda
	<i>Online course; Contact instructor at larellano@peralta.edu for more information. All instructions and communications for this class will be sent to Peralta student email accounts. To access your student email account, go to www.peralta.edu and click on "For Students" on the left side. Then select "Student Email".</i>			

KINESIOLOGY

** 51A YOGA I - FUNDAMENTALS				0.5 UNIT	
Activity class					
21085	Lab 11:00-1:25 PM F	Altenbach	G111	Alameda	
02/14/2022-05/27/2022					

KINESIOLOGY

CODE	SEC/L/H HOURS	DAYS	INSTRUCTOR	ROOM	COLLEGE
** 51B	YOGA II - BEGINNING				0.5 UNIT
	Activity class				
21086	Lab 11:00-1:25 PM	F	Altenbach	G111	Alameda
	02/14/2022-05/27/2022				
** 54A	CROSS FITNESS I - FUNDAMENTALS				1 UNIT
	Activity class				
21088	Lab		Altenbach	ONLINE	Alameda
	02/14/2022-05/27/2022 Your safety is our first priority. Peralta Community College District is working closely with the local county health officials as they update the public health order in response to the COVID-19. The kinesiology fitness courses will be offered in online format. Please check your Peralta email one week before the first day of class for specific instructions from your instructor regarding this class. Contact instructor at saltenbach@peralta.edu for more information. All instructions and communications for this class will be sent to Peralta student email accounts. To access your student email account, go to www.peralta.edu and click on "For Students" on the left side. Then select "Student Email".				
** 54B	CROSS FITNESS II - BEGINNING				1 UNIT
	Activity class				
21089	Lab		Altenbach	ONLINE	Alameda
	02/14/2022-05/27/2022 Your safety is our first priority. Peralta Community College District is working closely with the local county health officials as they update the public health order in response to the COVID-19. The kinesiology fitness courses will be offered in online format. Please check your Peralta email one week before the first day of class for specific instructions from your instructor regarding this class. Contact instructor at saltenbach@peralta.edu for more information. All instructions and communications for this class will be sent to Peralta student email accounts. To access your student email account, go to www.peralta.edu and click on "For Students" on the left side. Then select "Student Email".				
** 54C	CROSS FITNESS III - INTERMEDIATE				1 UNIT
	Activity class				
21090	Lab		Altenbach	ONLINE	Alameda
	02/14/2022-05/27/2022 Your safety is our first priority. Peralta Community College District is working closely with the local county health officials as they update the public health order in response to the COVID-19. The kinesiology fitness courses will be offered in online format. Please check your Peralta email one week before the first day of class for specific instructions from your instructor regarding this class. Contact instructor at saltenbach@peralta.edu for more information. All instructions and communications for this class will be sent to Peralta student email accounts. To access your student email account, go to www.peralta.edu and click on "For Students" on the left side. Then select "Student Email".				
** 54D	CROSS FITNESS IV - EXPERIENCED				1 UNIT
	Activity class				
20901	Lab		Altenbach	ONLINE	Alameda
	02/14/2022-05/27/2022 Your safety is our first priority. Peralta Community College District is working closely with the local county health officials as they update the public health order in response to the COVID-19. The kinesiology fitness courses will be offered in online format. Please check your Peralta email one week before the first day of class for specific instructions from your instructor regarding this class. Contact instructor at saltenbach@peralta.edu for more information. All instructions and communications for this class will be sent to Peralta student email accounts. To access your student email account, go to www.peralta.edu and click on "For Students" on the left side. Then select "Student Email".				
** 58A	FITNESS CENTER STRENGTH TRAINING I - FUNDAMENTAL				0.5 UNIT
	Activity class				
21091	Lab 4:00-6:25 PM	T	Staff	G214	Alameda
	02/14/2022-05/27/2022				
** 58B	FITNESS CENTER STRENGTH TRAINING II - BEGINNING				0.5 UNIT
	Activity class				
21092	Lab 4:00-6:25 PM	T	Staff	G214	Alameda

CODE	SEC L/L	HOURS	DAYS	INSTRUCTOR	ROOM	COLLEGE
02/14/2022-05/27/2022						
** 58C	FITNESS CENTER STRENGTH TRAINING III - INTERMEDIATE				0.5 UNIT	
	Activity class					
21093	Lab 4:00-6:25 PM	T	Staff	G214	Alameda	
02/14/2022-05/27/2022						
** 58D	FITNESS CENTER STRENGTH TRAINING IV - EXPERIENCED				0.5 UNIT	
	Activity class					
20797	Lab 4:00-6:25 PM	T	Staff	G214	Alameda	
02/14/2022-05/27/2022						
60A	CIRCUIT TRAINING FOR STRENGTH I				1 UNIT	
	Activity Class					
23650	Lab 8:00-9:50 AM	TTh	Altenbach	G105	Alameda	
02/14/2022-05/27/2022						
60B	CIRCUIT TRAINING FOR STRENGTH II-BEGINNING				1 UNIT	
	Activity Class					
23651	Lab 8:00-9:50 AM	TTh	Altenbach	G105	Alameda	
02/14/2022-05/27/2022						
** 60C	CIRCUIT TRAINING FOR STRENGTH III				1 UNIT	
	Activity Class					
23652	Lab 8:00-9:50 AM	TTh	Altenbach	G105	Alameda	
02/14/2022-05/27/2022						
** 60D	CIRCUIT TRAINING FOR STRENGTH IV 1 - 2 UNIT					
	Activity Class					
23653	Lab 8:00-9:50 AM	TTh	Altenbach	G105	Alameda	
02/14/2022-05/27/2022						
** 74A	BADMINTON I - FUNDAMENTALS				0.5 UNIT	
	Activity class					
23522	Lab 6:30-8:55 PM	T	Altenbach	G105	Alameda	
02/14/2022-05/27/2022						
** 74B	BADMINTON II - BEGINNING				0.5 UNIT	
	Activity class					
23523	Lab 6:30-8:55 PM	T	Altenbach	G105	Alameda	
02/14/2022-05/27/2022						
** 74C	BADMINTON III - INTERMEDIATE				0.5 UNIT	
	Activity class					
23524	Lab 6:30-8:55 PM	T	Altenbach	G105	Alameda	
02/14/2022-05/27/2022						
** 74D	BADMINTON IV - COMPETITIVE				0.5 UNIT	
	Activity class					
23525	Lab 6:30-8:55 PM	T	Altenbach	G105	Alameda	
02/14/2022-05/27/2022						
** 150	INTRODUCTION TO KINESIOLOGY				3 UNITS	
	Introduction to interdisciplinary approach to the study of human movement					
21053	Lec	Dewrance	ONLINE	Alameda		
02/14/2022-05/27/2022 Online Course. This section will use Canvas with Zoom. Please contact instructor at lthompson@peralta.edu for more information. All instructions and communications for this class will be sent to Peralta student email accounts. To access your student email account, go to www.peralta.edu and click on "For Students" on the left side. Then select "Student Email".						

CODE	SEC L/L	HOURS	DAYS	INSTRUCTOR	ROOM	COLLEGE
LEARNING RESOURCES						
* 104	TOOLKIT FOR ENTREPRENEURS AND MANAGERS				1 UNIT	
	Key interdisciplinary tools and perspectives for entrepreneurial and business management success					
23197	Lec	Johnson	ONLINE	Alameda		
01/24/2022 - 03/04/2022 This is an Online Class. This class has no required online meetings. Students are expected to log into their course multiple times a week and complete learning activities as directed. To access Peralta e-mail and Canvas, please visit https://web.peralta.edu/portal . Contact instructor at cjohnson@peralta.edu for more information. All instructions and communications for this class will be sent to Peralta student email accounts. To access your student email account, go to www.peralta.edu and click on "For Students" on the left side. Then select "Student Email".						
213A	IMPROVING COGNITIVE SKILLS				1 - 3 UNIT	
	Computer assisted instruction designed for individuals with learning disabilities or acquired brain injuries utilizing material appropriate for all learners					
21043	Lab 3:00-4:15 PM	TTh	Tappe	ONLINE	Alameda	
Open entry/open exit course; 2 lecture and 3 lab hours weekly. Please contact instructor at ptappe@peralta.edu for more information. Cost Cutter Alert: This course section uses only zero-cost course materials. Course materials are provided digitally free of charge. Printed materials are sometimes available for purchase.						
	Lec 2:00-2:50 PM	TTh	Tappe	ONLINE	Alameda	
259	WRITING STRATEGIES				1 - 3 UNIT	
	Designed for students to master techniques and strategies for writing sentences to full essays					
20736	Lec M W	Rex	H102	Alameda		
Open Entry/Open Exit. Recommended for students with learning disabilities. Please contact instructor at lrex@peralta.edu for more information.						
20737	Lec M W	Rex	H102	Alameda		
Open Entry/Open Exit. Recommended for students with learning disabilities. Please contact instructor at lrex@peralta.edu for more information. All instructions and communications for this class will be sent to Peralta student email accounts. To access your student email account, go to www.peralta.edu and click on "For Students" on the left side. Then select "Student Email".						
264	INDEPENDENT LIVING SKILLS				2 UNITS	
	Information on independent living skills					
20741	Lec 2:00-2:50 PM	M W	Brown	ONLINE	Alameda	
Alameda Transition Program. 100% online course: Synchronous online class meetings via ConferZoom on MW 2:00 p.m. - 2:50 p.m. Please contact mariabrown@peralta.edu for more information. All instructions and communications for this class will be sent to Peralta student email accounts. To access your student email account, go to www.peralta.edu and click on "For Students" on the left side. Then select "Student Email".						
20872	Lec 10:00-11:50 AM	T	Rudolf	ONLINE	Alameda	
For students in the College to Career Program. 100% online course: Synchronous online class meetings via ConferZoom on T 10:00 a.m. - 11:50 a.m. Please contact instructor at brudolf@peralta.edu for more information. All instructions and communications for this class will be sent to Peralta student email accounts. To access your student email account, go to www.peralta.edu and click on "For Students" on the left side. Then select "Student Email".						
266	PREPARING FOR EMPLOYMENT				2 UNITS	
	Vocational Living Skills curriculum for adults with disabilities					
21015	Lec 1:00-1:50 PM	TTh	Tappe	ONLINE	Alameda	
For students in the College to Career Program. Please contact instructor at ptappe@peralta.edu for more information. Cost Cutter Alert: This course section uses only zero-cost course materials. Course materials are provided digitally free of charge. Printed materials are sometimes available for purchase.						

CODE	SEC L/L HOURS	DAYS	INSTRUCTOR	ROOM	COLLEGE
276	LEARNING STRATEGIES IN ALGEBRA 1 - 2 UNIT AND GEOMETRY				
	Introductory concepts in algebra and geometry for students with learning disabilities				
20738	Lec T Th	Rex	H102	Alameda	
	Open Entry/Open Exit. Recommended for students with learning disabilities. Please contact instructor at lrex@peralta.edu for more information.				
277	INTRODUCTION TO MATHEMATICAL 1 - 2 UNIT CONCEPTS AND STRATEGIES				
	Quantitative concepts and development of problem solving skills in arithmetic for students with learning disabilities				
20739	Lec T Th	Rex	H102	Alameda	
	Open Entry/Open Exit. Recommended for students with learning disabilities. Please contact instructor at lrex@peralta.edu for more information.				
279	COMMUNICATION STRATEGIES 1 - 2 UNIT				
	Vocational/Living Skills for adults with disabilities				
20740	Lec 2:00-2:50 PM	T Th	Brown	ONLINE	Alameda
	Alameda Transition Program. 100% online course: Synchronous online class meetings via ConferZoom on TH 10:00 a.m. - 2:50 p.m. Please contact mariabrown@peralta.edu for more information. All instructions and communications for this class will be sent to Peralta student email accounts. To access your student email account, go to www.peralta.edu and click on "For Students" on the left side. Then select "Student Email".				
20742	Lec 10:00-11:50 AM	Th	Rudolf	ONLINE	Alameda
	For students in the College to Career Program. Synchronous online class meetings via ConferZoom on TH 10:00 a.m. - 11:50 a.m. Please contact instructor at brudolf@peralta.edu for more information. All instructions and communications for this class will be sent to Peralta student email accounts. To access your student email account, go to www.peralta.edu and click on "For Students" on the left side. Then select "Student Email".				
296	DIAGNOSTIC ASSESSMENT 1 UNIT				
	Individual assessment of learning strengths and weaknesses to determine eligibility for services as an adult with a learning disability in California community colleges				
20735	Lec	Rex	HYBRID	Alameda	
	Open Entry/Open Exit; Hybrid Course; Recommended for students with learning disabilities. Please contact instructor at lrex@peralta.edu for more information. All instructions and communications for this class will be sent to Peralta student email accounts. To access your student email account, go to www.peralta.edu and click on "For Students" on the left side. Then select "Student Email".				
20735	Lec 11:00-11:50 AM	T Th	Rex	H102	Alameda
	Open Entry/Open Exit; Hybrid Course; Recommended for students with learning disabilities. Please contact instructor at lrex@peralta.edu for more information. All instructions and communications for this class will be sent to Peralta student email accounts. To access your student email account, go to www.peralta.edu and click on "For Students" on the left side. Then select "Student Email".				
501	SUPERVISED TUTORING (NON-CREDIT) 0 UNIT				
	Supervised tutoring, either individually or in small groups, to improve student success in college courses				
20734	Lab		Carranza	ONLINE	Alameda
	Online Tutoring: MTWTH 8-6:50PM and F 8-1:50PM. Open entry/open exit.				
20859	Lab 3:00-4:05 PM	F	Olive	ONLINE	Alameda
	Accounting Tutoring. Online Accounting Tutoring. Please contact instructor at rolive@peralta.edu for more information.				
564A	INDEPENDENT LIVING SKILLS-SELF ADVOCACY 0 UNIT				
	Vocational/Living Skills for adults with disabilities				
23032	Lec 10:00-11:50 AM	M	Botts	ONLINE	Alameda
	Online Course; Please contact instructor at fbotts@peralta.edu for more information. All instructions and communications for this class will be sent to Peralta				

CODE	SEC L/L HOURS	DAYS	INSTRUCTOR	ROOM	COLLEGE
	student email accounts. To access your student email account, go to www.peralta.edu and click on "For Students" on the left side. Then select "Student Email".				
564D	INDEPENDENT LIVING SKILLS-UTILIZING COMMUNITY RESOURCES 0 UNIT				
	Vocational/Living Skills for adults with disabilities				
23685	Lec 10:00-11:50 AM	W	Rudolf	ONLINE	Alameda
	Online Course; Please contact instructor at brudolf@peralta.edu for more information. All instructions and communications for this class will be sent to Peralta student email accounts. To access your student email account, go to www.peralta.edu and click on "For Students" on the left side. Then select "Student Email".				

LIBRARY INFORMATION STUDIES

LIS

** 74	INFORMATION SEEKING BEHAVIOR 3 UNITS				
	Introduction to Information-seeking theories, methods and user behaviors				
20998	Lec		Mckenna	ONLINE	Alameda
	03/14/2022-05/27/2022 On the first day of class, check your Peralta student e-mail account for a message from the instructor. For questions, contact the instructor at jmckenna@peralta.edu. All instructions and communications for this class will be sent to Peralta student email accounts. To access your student email account through the Portal: go to http://web.peralta.edu/portal/, click on "Students" in the middle of the screen, login, and then click on Outlook. Cost Cutter Alert: This course section uses only zero-cost course materials. Course materials are provided digitally free of charge.				

MATHEMATICS

MATH

** 1	PRE-CALCULUS 4 UNITS				
	Preparation for the calculus sequence or other courses requiring a sound algebraic background				
	PREREQUISITE: MATH 203 OR 211D				
20857	Lec 9:30-11:20 AM	M W	Broxholm	H112	Alameda
	Student must enroll in Both Math 1 (20857) and Math 215 (20932) at the SAME TIME to avoid enrollment requisite error. Cost Cutter Alert: This course section uses only zero-cost course materials. Course materials are provided digitally free of charge. Printed materials are sometimes available for purchase.				
20858	Lec 8:30-10:20 AM	T Th	Karunaratne	ONLINE	Alameda
	Student must enroll in Both Math 1 (20858) and Math 215 (21003) at the SAME TIME to avoid enrollment requisite error. 100% online course; Please contact instructor at gkarunaratne@peralta.edu for more information. All instructions and communications for this class will be sent to Peralta student email accounts. To access your student email account, go to www.peralta.edu and click on "For Students" on the left side. Then select "Student Email".				
20989	Lec		Riazati	ONLINE	Alameda
	Asynchronous Online course. Please contact instructor at friazati@peralta.edu for more information. All instructions and communications for this class will be sent to Peralta student email accounts. To access your student email account, go to www.peralta.edu and click on "For Students" on the left side. Then select "Student Email". Cost Cutter Alert: This course section uses only zero-cost course materials. Course materials are provided digitally free of charge. Printed materials are sometimes available for purchase.				
23438	Lec 1:30-3:20 PM	T Th	Herrera	ONLINE	Alameda
	Synchronous Online course. Please contact instructor at eherrera@peralta.edu for more information, including exam times. Students need access to webcams for exams. All instructions and communications for this class will be sent to Peralta student email accounts. To access your student email account, go to www.peralta.edu and click on "For Students" on the left side. Then select "Student Email".				
** 3A	CALCULUS I 5 UNITS				
	Theorems on limits and continuous functions, derivatives, differentials, applications				
	PREREQUISITE: MATH 2; OR MATH 1 & 50				
20743	Lec		Kaeser	ONLINE	Alameda

CODE	SEC L/L HOURS	DAYS	INSTRUCTOR	ROOM	COLLEGE
	Asynchronous online course; Instructor will contact registered students one week before classes start through Canvas. Students need access to Zoom and Webcam. Students need access to a scanner or some way to upload work to Canvas. Contact instructor at rkaeser@peralta.edu for more information. All instructions and communications for this class will be sent to Peralta student email accounts. To access your student email account, go to www.peralta.edu and click on "For Students" on the left side. Then select "Student Email". Cost Cutter Alert: This course section uses only zero-cost course materials. Course materials are provided digitally free of charge. Printed materials are sometimes available for purchase.				
20992	Lec		Baker	HYBRID	Alameda
	Hybrid course. Please contact instructor at dbaker@peralta.edu for more information, including exam times. Students need access to webcams for exams. All instructions and communications for this class will be sent to Peralta student email accounts. To access your student email account, go to www.peralta.edu and click on "For Students" on the left side. Then select "Student Email".				
20992	Lec 11:30-1:00 PM	T	Baker	H312	Alameda
	Hybrid course. Please contact instructor at dbaker@peralta.edu for more information, including exam times. Students need access to webcams for exams. All instructions and communications for this class will be sent to Peralta student email accounts. To access your student email account, go to www.peralta.edu and click on "For Students" on the left side. Then select "Student Email".				
** 3B	CALCULUS II				5 UNITS
	Applications of the definite integral				
	PREREQUISITE : MATH 3A				
20744	Lec		Beal-Uribe	ONLINE	Alameda
	Asynchronous online course; All instructions and communications for this class will be sent to Peralta student email accounts. To access your student email account, go to www.peralta.edu and click on "For Students" on the left side. Then select "Student Email". Cost Cutter Alert: This course section uses only zero-cost course materials. Course materials are provided digitally free of charge. Printed materials are sometimes available for purchase.				
** 3C	CALCULUS III				5 UNITS
	Partial differentiation				
	PREREQUISITE: MATH 3B				
21079	Lec		Baker	HYBRID	Alameda
	Hybrid course. Please contact instructor at dbaker@peralta.edu for more information. All instructions and communications for this class will be sent to Peralta student email accounts. To access your student email account, go to www.peralta.edu and click on "For Students" on the left side. Then select "Student Email".				
21079	Lec 9:00-10:30 AM	T	Baker	H113	Alameda
	Hybrid course. Please contact instructor at dbaker@peralta.edu for more information. All instructions and communications for this class will be sent to Peralta student email accounts. To access your student email account, go to www.peralta.edu and click on "For Students" on the left side. Then select "Student Email".				
** 3E	LINEAR ALGEBRA				3 UNITS
	Linear algebra				
	PREREQUISITE : MATH 3A				
20902	Lec 2:00-3:15 PM	T Th	Kaeser	ONLINE	Alameda
	Synchronous Online course. Instructor will contact registered students one week before class start through canvas. Contact instructor at rkaeser@peralta.edu for more information. All instructions and communications for this class will be sent to Peralta student email accounts. To access your student email account, go to www.peralta.edu and click on "For Students" on the left side. Then select "Student Email". Cost Cutter Alert: This course section uses only zero-cost course materials. Course materials are provided digitally free of charge. Printed materials are sometimes available for purchase.				
** 3F	DIFFERENTIAL EQUATIONS				3 UNITS
	Ordinary differential equations				
	PREREQUISITE: MATH 3C				
20792	Lec		Beal-Uribe	ONLINE	Alameda
	Asynchronous Online course. No live meetings required but live lectures will be hosted each MW 4-5:15pm. Recordings of the lectures will be posted each week. Please contact instructor at kbealuribe@peralta.edu for more information. All instructions and communications for this class will be sent to Peralta student				

CODE	SEC L/L HOURS	DAYS	INSTRUCTOR	ROOM	COLLEGE
	email accounts. To access your student email account, go to www.peralta.edu and click on "For Students" on the left side. Then select "Student Email". Cost Cutter Alert: This course section uses only zero-cost course materials. Course materials are provided digitally free of charge. Printed materials are sometimes available for purchase.				
** 13	INTRODUCTION TO STATISTICS				4 UNITS
	Introduction to theory and practice of statistics				
	PREREQUISITE: MATH 203 OR 211D				
20745	Lec 8:30-10:20 AM	M W	Kaeser	H313	Alameda
	Student must enroll in Both Math 13 (20745) and Math 213 (20870) at the SAME TIME to avoid enrollment requisite error.				
20823	Lec 1:30-3:20 PM	M W	Ghiselli	H109	Alameda
	Student must enroll in Both Math 13 (20823) and Math 213 (20917) at the SAME TIME to avoid enrollment requisite error. Cost Cutter Alert: This course section uses only zero-cost course materials. Course materials are provided digitally free of charge. Printed materials are sometimes available for purchase.				
20834	Lec 9:30-11:20 AM	M W	Herrera	ONLINE	Alameda
	Student must enroll in Both Math 13 (20834) and Math 213 (20903) at the SAME TIME to avoid enrollment requisite error. Synchronous online course; Please contact instructor at eherrera@peralta.edu for more information. All instructions and communications for this class will be sent to Peralta student email accounts. To access your student email account, go to www.peralta.edu and click on "For Students" on the left side. Then select "Student Email".				
20854	Lec 1:30-3:20 PM	T Th	Riazati	ONLINE	Alameda
	Student must enroll in Both Math 13 (20854) and Math 213 (20869) at the SAME TIME to avoid enrollment requisite error. Online course. Please contact instructor at friazati@peralta.edu for more information. All instructions and communications for this class will be sent to Peralta student email accounts. To access your student email account, go to www.peralta.edu and click on "For Students" on the left side. Then select "Student Email". Cost Cutter Alert: This course section uses only zero-cost course materials. Course materials are provided digitally free of charge. Printed materials are sometimes available for purchase.				
20918	Lec 9:30-11:20 AM	T Th	Bui	H313	Alameda
	Student must enroll in Both Math 13 (20918) and Math 213 (20919) at the SAME TIME to avoid enrollment requisite error.				
20937	Lec		Beal-Uribe	ONLINE	Alameda
	03/21/2022-05/20/2022 Asynchronous online class. All instructions and communications for this class will be sent to Peralta student email accounts. To access your student email account, go to www.peralta.edu and click on "For Students" on the left side. Then select "Student Email". Cost Cutter Alert: This course section uses only zero-cost course materials. Course materials are provided digitally free of charge. Printed materials are sometimes available for purchase.				
20949	Lec 6:00-7:50 PM	M W	Bui	ONLINE	Alameda
	Synchronous Online Course. Please contact instructor at pbui@peralta.edu for more information. All instructions and communications for this class will be sent to Peralta student email accounts. To access your student email account, go to www.peralta.edu and click on "For Students" on the left side. Then select "Student Email".				
21052	Lec 6:00-7:50 PM	T Th	Wu	ONLINE	Alameda
	Synchronous Online Course. Please contact instructor at cywu@peralta.edu for more information. All instructions and communications for this class will be sent to Peralta student email accounts. To access your student email account, go to www.peralta.edu and click on "For Students" on the left side. Then select "Student Email".				
21078	Lec		Beal-Uribe	ONLINE	Alameda
	02/14/2022-05/27/2022 This is an Umoja supported course and open to all students. Asynchronous online class. All instructions and communications for this class will be sent to Peralta student email accounts. To access your student email account, go to www.peralta.edu and click on "For Students" on the left side. Then select "Student Email". Cost Cutter Alert: This course section uses only zero-cost course materials. Course materials are provided digitally free of charge. Printed materials are sometimes available for purchase.				
23439	Lec 11:30-1:20 PM	T Th	Ghiselli	H109	Alameda
	Cost Cutter Alert: This course section uses only zero-cost course materials. Course materials are provided digitally free of charge. Printed materials are sometimes available for purchase.				

CODE	SEC	L/L HOURS	DAYS	INSTRUCTOR	ROOM	COLLEGE
** 15	MATHEMATICS FOR LIBERAL ARTS STUDENTS					3 UNITS
	Fundamental ideas underlying modern mathematics					
	PREREQUISITE: MATH 203 OR 211D					
20974	Lec	11:00-12:15 PM	MW	Karunaratne	ONLINE	Alameda
	100% synchronous online course. Please contact instructor at gkarunaratne@peralta.edu for more information. All instructions and communications for this class will be sent to Peralta student email accounts. To access your student email account, go to www.peralta.edu and click on "For Students" on the left side. Then select "Student Email".					
* 50	TRIGONOMETRY					3 UNITS
	Introduction to functional trigonometry					
	PREREQUISITE: MATH 202, AND MATH 203 OR 211D					
20863	Lec	10:30-11:45 AM	TTh	Montgomery	H213	Alameda
	Cost Cutter Alert: This course section uses only zero-cost course materials. Course materials are provided digitally free of charge. Printed materials are sometimes available for purchase.					
20904	Lec	11:30-12:45 PM	MW	Broxholm	H112	Alameda
	Student must enroll in Both Math 50 (20904) and Math 216 (20905) at the SAME TIME to avoid enrollment requisite error. Cost Cutter Alert: This course section uses only zero-cost course materials. Course materials are provided digitally free of charge. Printed materials are sometimes available for purchase.					
23535	Lec	4:00-5:15 PM	TTh	Montgomery	ONLINE	Alameda
	Synchronous online course. Please contact instructor at cemontgomery@peralta.edu for more information. All instructions and communications for this class will be sent to Peralta student email accounts. To access your student email account, go to www.peralta.edu and click on "For Students" on the left side. Then select "Student Email". Cost Cutter Alert: This course section uses only zero-cost course materials. Course materials are provided digitally free of charge. Printed materials are sometimes available for purchase.					
203	INTERMEDIATE ALGEBRA					4 UNITS
	Intermediate algebraic operations					
	PREREQUISITE: MATH 201 OR 210D					
20816	Lec			Baker	HYBRID	Alameda
	Hybrid course. Please contact instructor at dbaker@peralta.edu for more information, including exam times. Students need access to webcams for exams. All instructions and communications for this class will be sent to Peralta student email accounts. To access your student email account, go to www.peralta.edu and click on "For Students" on the left side. Then select "Student Email". Cutter Alert: This course section uses only zero-cost course materials. Course materials are provided digitally free of charge. Printed materials are sometimes available for purchase.					
20816	Lec	2:00-3:15 PM	T	Baker	H312	Alameda
	Hybrid course. Please contact instructor at dbaker@peralta.edu for more information, including exam times. Students need access to webcams for exams. All instructions and communications for this class will be sent to Peralta student email accounts. To access your student email account, go to www.peralta.edu and click on "For Students" on the left side. Then select "Student Email". Cutter Alert: This course section uses only zero-cost course materials. Course materials are provided digitally free of charge. Printed materials are sometimes available for purchase.					
20824	Lec			Kaeser	ONLINE	Alameda
	Asynchronous online course; Instructor will contact registered students one week before classes start through Canvas. Students need access to Zoom and Webcam. Students need access to a scanner or some way to upload work to Canvas. Please contact instructor at rkaeser@peralta.edu for more information. All instructions and communications for this class will be sent to Peralta student email accounts. To access your student email account, go to www.peralta.edu and click on "For Students" on the left side. Then select "Student Email". Cutter Alert: This course section uses only zero-cost course materials. Course materials are provided digitally free of charge. Printed materials are sometimes available for purchase.					
213	SUPPORT FOR STATISTICS					2 UNITS
	Competencies and concepts needed in statistics					
	CO: MATH 13					
20869	Lec	3:30-4:20 PM	TTh	Riazati	ONLINE	Alameda
	Student must enroll in Both Math 13 (20854) and Math 213 (20869) at the SAME					

CODE	SEC	L/L HOURS	DAYS	INSTRUCTOR	ROOM	COLLEGE
	TIME to avoid enrollment requisite error. Online course. Please contact instructor at friazati@peralta.edu for more information. All instructions and communications for this class will be sent to Peralta student email accounts. To access your student email account, go to www.peralta.edu and click on "For Students" on the left side. Then select "Student Email". Cost Cutter Alert: This course section uses only zero-cost course materials. Course materials are provided digitally free of charge. Printed materials are sometimes available for purchase.					
20870	Lec	10:30-11:20 AM	MW	Kaeser	H313	Alameda
	Student must enroll in Both Math 13 (20745) and Math 213 (20870) at the SAME TIME to avoid enrollment requisite error. Cost Cutter Alert: This course section uses only zero-cost course materials. Course materials are provided digitally free of charge. Printed materials are sometimes available for purchase.					
20903	Lec	9:30-11:20 AM	F	Herrera	ONLINE	Alameda
	Student must enroll in Both Math 13 (20834) and Math 213 (20903) at the SAME TIME to avoid enrollment requisite error. Synchronous online course; Please contact instructor at eherrera@peralta.edu for more information. All instructions and communications for this class will be sent to Peralta student email accounts. To access your student email account, go to www.peralta.edu and click on "For Students" on the left side. Then select "Student Email".					
20917	Lec	3:30-4:20 PM	MW	Ghiselli	H109	Alameda
	Student must enroll in Both Math 13 (20823) and Math 213 (20917) at the SAME TIME to avoid enrollment requisite error. Cost Cutter Alert: This course section uses only zero-cost course materials. Course materials are provided digitally free of charge. Printed materials are sometimes available for purchase.					
20919	Lec	11:30-12:20 PM	TTh	Bui	H313	Alameda
	Student must enroll in Both Math 13 (20918) and Math 213 (20919) at the SAME TIME to avoid enrollment requisite error.					
215	SUPPORT FOR PRE-CALCULUS					2 UNITS
	Review of the core prerequisite skills, competencies, and concepts needed in pre-calculus					
	COREQUISITE: MATH 1					
20932	Lec	9:30-11:20 AM	F	Broxholm	H112	Alameda
	Student must enroll in Both Math 1 (20857) and Math 215 (20932) at the SAME TIME to avoid enrollment requisite error. Cost Cutter Alert: This course section uses only zero-cost course materials. Course materials are provided digitally free of charge. Printed materials are sometimes available for purchase.					
21003	Lec	10:30-11:20 AM	TTh	Karunaratne	ONLINE	Alameda
	Student must enroll in Both Math 1 (20858) and Math 215 (21003) at the SAME TIME to avoid enrollment requisite error. 100% online course; Please contact instructor at gkarunaratne@peralta.edu for more information. All instructions and communications for this class will be sent to Peralta student email accounts. To access your student email account, go to www.peralta.edu and click on "For Students" on the left side. Then select "Student Email".					
216	SUPPORT FOR TRIGONOMETRY					1 UNIT
	Review of the core prerequisite skills, competencies, and concepts needed in trigonometry					
	COREQUISITE: MATH 50					
20905	Lec	1:30-2:20 PM	W	Broxholm	H112	Alameda
	Student must enroll in Both Math 50 (20904) and Math 216 (20905) at the SAME TIME to avoid enrollment requisite error. Cost Cutter Alert: This course section uses only zero-cost course materials. Course materials are provided digitally free of charge. Printed materials are sometimes available for purchase.					

MUSIC**MUSIC**

** 10	MUSIC APPRECIATION					3 UNITS
	Survey designed to enhance the enjoyment of music with emphasis on listening					
20746	Lec			Pearson	ONLINE	Alameda
	02/14/2022-05/27/2022 Online Course; Please contact instructor at gpearson@peralta.edu for more information. All instructions and communications for this class will be sent to Peralta student email accounts. To access your student email account, go to www.peralta.edu and click on "For Students" on the left side. Then select "Student Email".					

CODE	SEC L/L HOURS	DAYS	INSTRUCTOR	ROOM	COLLEGE
** 15B JAZZ, BLUES, AND POPULAR MUSIC 3 UNITS IN THE AMERICAN CULTURE					
Study of contemporary music scene with in-depth investigation of trends in artistic expression					
20747	Lec		Pearson	HYBRID	Alameda
Hybrid Course; Please contact instructor at gpearson@peralta.edu for more information. All instructions and communications for this class will be sent to Peralta student email accounts. To access your student email account, go to www.peralta.edu and click on "For Students" on the left side. Then select "Student Email".					
23527	Lec		Pearson	HYBRID	Alameda
Hybrid Course; Please contact instructor at gpearson@peralta.edu for more information. All instructions and communications for this class will be sent to Peralta student email accounts. To access your student email account, go to www.peralta.edu and click on "For Students" on the left side. Then select "Student Email".					
23527	Lec 1:30-2:45 PM	T	Pearson	G119	Alameda
Hybrid Course; Please contact instructor at gpearson@peralta.edu for more information. All instructions and communications for this class will be sent to Peralta student email accounts. To access your student email account, go to www.peralta.edu and click on "For Students" on the left side. Then select "Student Email".					
** 28 SMALL ENSEMBLE IMPROVISATION/ JAZZ THEORY 2 UNITS					
Study and performance of jazz, blues and improvisation					
20916	Lab		Pearson	HYBRID	Alameda
03/14/2022-05/27/2022 Hybrid Course; Please contact the instructor at gpearson@peralta.edu for more information. All instructions and communications for this class will be sent to Peralta student email accounts. To access your student account, go to www.peralta.edu and click on "For Student", on the left side. Then select "Student Email".					
20916	Lab 7:00-9:50 PM	W	Pearson	G119	Alameda
03/14/2022-05/27/2022 Hybrid Course; Please contact the instructor at gpearson@peralta.edu for more information. All instructions and communications for this class will be sent to Peralta student email accounts. To access your student account, go to www.peralta.edu and click on "For Student", on the left side. Then select "Student Email".					
	Lec		Pearson	HYBRID	Alameda
	Lec 6:00-6:50 PM	W	Pearson	G119	Alameda
** 117 VOICE I 1 UNIT					
Individualized study of beginning vocal techniques and theory					
20927	Lab 6:30-9:20 PM	M	Henderson	ONLINE	Alameda
Online course: Synchronous online class meetings via ConferZoom every Mondays from 6:30-9:20pm, remaining hours asynchronous online. It is mandatory for students to attend synchronous class sessions. Additional synchronous sessions for individual student support may be scheduled at a time that is mutually convenient for the student and faculty. Please contact the instructor at shenderson@peralta.edu for more information. All instructions and communications for this class will be sent to Peralta student email accounts. To access your student account, go to www.peralta.edu and click on "For Student", on the left side. Then select "Student Email".					
** 118 VOICE II 1 UNIT					
Individualized study of level II vocal techniques and theory					
20928	Lab 6:30-9:20 PM	M	Henderson	ONLINE	Alameda
Online course: Synchronous online class meetings via ConferZoom every Mondays from 6:30-9:20pm, remaining hours asynchronous online. It is mandatory for students to attend synchronous class sessions. Additional synchronous sessions for individual student support may be scheduled at a time that is mutually convenient for the student and faculty. Please contact the instructor at shenderson@peralta.edu for more information. All instructions and communications for this class will be sent to Peralta student email accounts. To access your student account, go to www.peralta.edu and click on "For Student", on the left side. Then select "Student Email".					

CODE	SEC L/L HOURS	DAYS	INSTRUCTOR	ROOM	COLLEGE
** 119 VOICE III 1 UNIT					
Individualized study of level III beginning vocal techniques and theory					
20929	Lab 6:30-9:20 PM	M	Henderson	ONLINE	Alameda
Online course: Synchronous online class meetings via ConferZoom every Mondays from 6:30-9:20pm, remaining hours asynchronous online. It is mandatory for students to attend synchronous class sessions. Additional synchronous sessions for individual student support may be scheduled at a time that is mutually convenient for the student and faculty. Please contact the instructor at shenderson@peralta.edu for more information. All instructions and communications for this class will be sent to Peralta student email accounts. To access your student account, go to www.peralta.edu and click on "For Student", on the left side. Then select "Student Email".					
** 120 VOICE IV 1 UNIT					
Individualized study of level IV vocal techniques and theory					
20930	Lab 6:30-9:20 PM	M	Henderson	ONLINE	Alameda
Online course: Synchronous online class meetings via ConferZoom every Mondays from 6:30-9:20pm, remaining hours asynchronous online. It is mandatory for students to attend synchronous class sessions. Additional synchronous sessions for individual student support may be scheduled at a time that is mutually convenient for the student and faculty. Please contact the instructor at shenderson@peralta.edu for more information. All instructions and communications for this class will be sent to Peralta student email accounts. To access your student account, go to www.peralta.edu and click on "For Student", on the left side. Then select "Student Email".					
** 130 ELEMENTARY PIANO METHOD I 1 UNIT					
Individualized study of beginning piano techniques and theory					
21101	Lab 3:30-6:20 PM	M	Henderson	ONLINE	Alameda
Online course: Synchronous online class meetings via ConferZoom every Mondays from 3:30-6:20pm, remaining hours asynchronous online. It is mandatory for students to attend synchronous class sessions. Additional synchronous sessions for individual student support may be scheduled at a time that is mutually convenient for the student and faculty. Please contact the instructor at gpearson@peralta.edu for more information. All instructions and communications for this class will be sent to Peralta student email accounts. To access your student account, go to www.peralta.edu and click on "For Student", on the left side. Then select "Student Email".					
** 131 ELEMENTARY PIANO METHOD II 1 UNIT					
Individualized study of level II beginning piano techniques and theory					
20873	Lab 3:30-6:20 PM	M	Henderson	ONLINE	Alameda
Online course: Synchronous online class meetings via ConferZoom every Mondays from 3:30-6:20pm, remaining hours asynchronous online. It is mandatory for students to attend synchronous class sessions. Additional synchronous sessions for individual student support may be scheduled at a time that is mutually convenient for the student and faculty. Please contact the instructor at gpearson@peralta.edu for more information. All instructions and communications for this class will be sent to Peralta student email accounts. To access your student account, go to www.peralta.edu and click on "For Student", on the left side. Then select "Student Email".					
** 132 ELEMENTARY PIANO METHOD III 1 UNIT					
Individualized study of level III beginning piano techniques and theory					
21102	Lab 3:30-6:20 PM	M	Henderson	ONLINE	Alameda
Online course: Synchronous online class meetings via ConferZoom every Mondays from 3:30-6:20pm, remaining hours asynchronous online. It is mandatory for students to attend synchronous class sessions. Additional synchronous sessions for individual student support may be scheduled at a time that is mutually convenient for the student and faculty. Please contact the instructor at gpearson@peralta.edu for more information. All instructions and communications for this class will be sent to Peralta student email accounts. To access your student account, go to www.peralta.edu and click on "For Student", on the left side. Then select "Student Email".					

MUSIC

CODE	SEC	L/L	HOURS	DAYS	INSTRUCTOR	ROOM	COLLEGE
** 133	ELEMENTARY PIANO METHOD IV						1 UNIT
	Individualized study of level IV beginning piano techniques and theory						
20874	Lab	3:30-6:20 PM	M	Henderson	ONLINE	Alameda	
	Online course: Synchronous online class meetings via ConferZoom every Mondays from 3:30-6:20pm, remaining hours asynchronous online. It is mandatory for students to attend synchronous class sessions. Additional synchronous sessions for individual student support may be scheduled at a time that is mutually convenient for the student and faculty. Please contact the instructor at gpearson@peralta.edu for more information. All instructions and communications for this class will be sent to Peralta student email accounts. To access your student account, go to www.peralta.edu and click on "For Student", on the left side. Then select "Student Email".						
528	SMALL ENSEMBLE IMPROVISATION / JAZZ THEORY						0 UNIT
	Study and performance of jazz, blues, and improvisation						
23529	Lab			Pearson	HYBRID	Alameda	
	03/14/2022-05/27/2022 Hybrid Course; Please contact the instructor at gpearson@peralta.edu for more information. All instructions and communications for this class will be sent to Peralta student email accounts. To access your student account, go to www.peralta.edu and click on "For Student", on the left side. Then select "Student Email".						
23529	Lab	7:00-9:50 PM	W	Pearson	G119	Alameda	
	03/14/2022-05/27/2022 Hybrid Course; Please contact the instructor at gpearson@peralta.edu for more information. All instructions and communications for this class will be sent to Peralta student email accounts. To access your student account, go to www.peralta.edu and click on "For Student", on the left side. Then select "Student Email".						
	Lec			Pearson	HYBRID	Alameda	
	Lec	6:00-6:50 PM	W	Pearson	G119	Alameda	

PHILOSOPHY

PHIL

** 1	INTRODUCTION TO PHILOSOPHY						3 UNITS
	Study of selected classic examples of original works of philosophers						
21034	Lec			Peterson	ONLINE	Alameda	
	Online Course; Contact instructor at dpeterson@peralta.edu for more information. All instructions and communications for this class will be sent to Peralta student email accounts. To access your student email account, go to www.peralta.edu and click on "For Students" on the left side. Then select "Student Email".						

PHYSICS

PHYS

** 4A	GENERAL PHYSICS WITH CALCULUS						5 UNITS
	Comprehensive study of major topics of physics						
	PREREQUISITE: MATH 3A						
20749	Lab	6:00-8:50 PM	Th	Park	ATLAN100	Alameda	
	Hybrid Course; online lecture and face-to-face lab. Please contact the instructor at bpark@peralta.edu for more information. All instructions and communications for this class will be sent to Peralta student email accounts. To access your student email account, go to www.peralta.edu and click on "For Students" on the left side. Then select "Student Email". Cost Cutter Alert: This course section uses only zero-cost course materials. Course materials are provided digitally free of charge. Printed materials are sometimes available for purchase.						
	Lec			Park	HYBRID	Alameda	
** 4C	GENERAL PHYSICS WITH CALCULUS						5 UNITS
	Comprehensive study of major topics of physics						
	PREREQUISITE: PHYS 4B AND MATH 3C						
20752	Lab	6:00-8:50 PM	W	Park	ATLAN100	Alameda	
	Hybrid Course; online lecture and face-to-face lab. Please contact the instructor at bpark@peralta.edu for more information. All instructions and communications for this class will be sent to Peralta student email accounts. To access your student email account, go to www.peralta.edu and click on "For Students" on the left side. Then select "Student Email". Cost Cutter Alert: This course section						

PHYSICS

CODE	SEC	L/L	HOURS	DAYS	INSTRUCTOR	ROOM	COLLEGE
	uses only zero-cost course materials. Course materials are provided digitally free of charge. Printed materials are sometimes available for purchase.						
	Lec			Park	HYBRID	Alameda	
** 10	INTRODUCTION TO PHYSICS						4 UNITS
	Elementary study of major topics of physics						
20750	Lec			Fittingoff	ONLINE	Alameda	
	Online Course; Contact instructor at afittingoff@peralta.edu for more information. All instructions and communications for this class will be sent to Peralta student email accounts. To access your student email account, go to www.peralta.edu and click on "For Students" on the left side. Then select "Student Email".						

POLITICAL SCIENCE

POSCI

** 1	GOVERNMENT AND POLITICS IN THE UNITED STATES						3 UNITS
	Introduction to principles and the political process of national, state, and local government						
20871	Lec	6:00-8:50 PM	M	Oddie	H312	Alameda	
20908	Lec			Brem	ONLINE	Alameda	
	02/14/2022-05/27/2022 Fully Online ASYNCHRONOUS Course. Please contact instructor at rbrem@peralta.edu for more information. All instructions and communications for this class will be sent to Peralta student email accounts.						
21025	Lec	9:30-12:20 PM	F	Hurtado-Ortiz	H213	Alameda	
21026	Lec	10:00-11:15 AM	M	Lomax	H153	Alameda	
	Meets IN-PERSON on Mondays and SYNCHRONOUS Zoom on Wednesdays. Please contact instructor at rlomax@peralta.edu for more information. All instructions and communications for this class will be sent to Peralta student email accounts. To access your student email account, go to www.peralta.edu and click on "For Students" on the left side. Then select "Student Email".						
21026	Lec	10:00-11:15 AM	W	Lomax	HYBRID	Alameda	
	Meets IN-PERSON on Mondays and SYNCHRONOUS Zoom on Wednesdays. Please contact instructor at rlomax@peralta.edu for more information. All instructions and communications for this class will be sent to Peralta student email accounts. To access your student email account, go to www.peralta.edu and click on "For Students" on the left side. Then select "Student Email".						
** 2	COMPARATIVE GOVERNMENT						3 UNITS
	Comparative analysis in government and politics						
20754	Lec	11:00-1:35 PM	TTh	Brem	ONLINE	Alameda	
	03/14/2022-05/27/2022 This SYNCHRONOUS section is scheduled to meet "in person" on Zoom; during scheduled meeting time, actual Zoom time may vary depending upon class needs in consultation between instructor and class participants. May be taken as a joint learning community with shared assignments, if taken concurrently with POSCI 4 Political Theory on Tuesday nights (6pm) and/or POSCI 3 International Relations Online. Please contact instructor at rbrem@peralta.edu for information regarding this opportunity. All instructions and communications for this class will be sent to Peralta student email accounts.						
** 3	INTERNATIONAL RELATIONS						3 UNITS
	Nature of relations among nation-states						
20755	Lec			Hurtado-Ortiz	ONLINE	Alameda	
	03/14/2022-05/27/2022 Fully Online ASYNCHRONOUS Course; May be taken as a joint learning community with shared assignments, if taken concurrently with POSCI 4 Political Theory on Tuesday nights (6pm) and/or POSCI 2 Comparative Government TTH (11:00am). Please contact instructor at jhortiz@peralta.edu for information regarding this opportunity. All instructions and communications for this class will be sent to Peralta student email accounts.						
** 4	POLITICAL THEORY						3 UNITS
	Examination of various theoretical approaches to politics and of basic political problems and proposed solutions						
20753	Lec	6:00-8:50 PM	T	Brem	ONLINE	Alameda	
	This SYNCHRONOUS section; May be taken as a joint learning community with shared assignments, if taken concurrently with POSCI 2 Comparative Government TTH (11:00am) and/or POSCI 3 International Relations Online. Please contact instructor at rbrem@peralta.edu for information regarding this opportunity. All instructions and communications for this class will be sent to						

POLITICAL SCIENCE

CODE	SEC L/L HOURS	DAYS	INSTRUCTOR	ROOM	COLLEGE
<i>Peralta student email accounts.</i>					
** 26	UNITED STATES AND CALIFORNIA CONSTITUTION				3 UNITS
	Introductory survey of philosophy, theory, and application of constitutional principles				
21027	Lec		Hurtado-Ortiz	ONLINE	Alameda
	<i>03/14/2022-05/27/2022 Fully Online ASYNCHRONOUS Course; Please contact instructor at jhortiz@peralta.edu for more information. All instructions and communications for this class will be sent to Peralta student email accounts. NOTE! This course is ideal for students interested in law, and the Pathway to Law school program. AND this course also replaces POSCI-1 for American Institutions Requirement for transfer.</i>				
* 36	APPLIED PEACEBUILDING AND VIOLENCE PREVENTION				3 UNITS
	Introduction to public and social sector methods of prevention, intervention and social change in addressing violence at the individual, family, and community level				
23829	Lec 2:45-4:00 PM	M W	Geghamyan	-LWPA	Alameda
	<i>Dual Enrollment Class at Lionel Wilson Preparatory Academy.</i>				
* 451	OCCUPATIONAL WORK EXPERIENCE 1 - 16 UNIT IN POLITICS AND PUBLIC AFFAIRS				
	Supervised employment in Politics and Public Affairs or a related field				
23830	Lab 2:45-4:00 PM	T Th	Geghamyan	-LWPA	Alameda
	<i>Dual Enrollment Class at Lionel Wilson Preparatory Academy.</i>				

PSYCHOLOGY

** 1A	INTRODUCTION TO GENERAL PSYCHOLOGY				3 UNITS
	Scientific principles of psychology				
20759	Lec		Chishty	ONLINE	Alameda
	<i>Asynchronous Online Course. Contact instructor at echishty@peralta.edu for more information. All instructions and communications for this class will be sent to Peralta student email accounts. To access your student email account, go to www.peralta.edu and click on "For Students" on the left side. Then select "Student Email".</i>				
20760	Lec		Chishty	ONLINE	Alameda
	<i>Asynchronous Online Course. Contact instructor at echishty@peralta.edu for more information. All instructions and communications for this class will be sent to Peralta student email accounts. To access your student email account, go to www.peralta.edu and click on "For Students" on the left side. Then select "Student Email".</i>				
20761	Lec		Peterson-Guada	ONLINE	Alameda
	<i>Asynchronous Online Course. Contact instructor at speterson@peralta.edu for more information. All instructions and communications for this class will be sent to Peralta student email accounts. To access your student email account, go to www.peralta.edu and click on "For Students" on the left side. Then select "Student Email".</i>				
20800	Lec		Peterson-Guada	ONLINE	Alameda
	<i>Asynchronous Online Course. Contact instructor at speterson@peralta.edu for more information. All instructions and communications for this class will be sent to Peralta student email accounts. To access your student email account, go to www.peralta.edu and click on "For Students" on the left side. Then select "Student Email".</i>				
20931	Lec		Peterson-Guada	ONLINE	Alameda
	<i>Asynchronous Online Course. Contact instructor at speterson@peralta.edu for more information. All instructions and communications for this class will be sent to Peralta student email accounts. To access your student email account, go to www.peralta.edu and click on "For Students" on the left side. Then select "Student Email".</i>				
20944	Lec 9:30-12:20 PM	Th	Peterson-Guada	H153	Alameda
21098	Lec		Husain	HYBRID	Alameda
	<i>03/14/2022-05/27/2022 Hybrid Course. Contact instructor at hhusain@peralta.edu</i>				

PSYCHOLOGY

CODE	SEC L/L HOURS	DAYS	INSTRUCTOR	ROOM	COLLEGE
<i>edu for more information. All instructions and communications for this class will be sent to Peralta student email accounts. To access your student email account, go to www.peralta.edu and click on "For Students" on the left side. Then select "Student Email".</i>					
21098	Lec 1:30-2:45 PM	M	Husain	H153	Alameda
	<i>03/14/2022-05/27/2022 Hybrid Course. Contact instructor at hhusain@peralta.edu for more information. All instructions and communications for this class will be sent to Peralta student email accounts. To access your student email account, go to www.peralta.edu and click on "For Students" on the left side. Then select "Student Email".</i>				
23960	Lec 11:00-1:50 PM	W	Stamatakis	-MWESTHS	Alameda
	<i>Dual Enrollment Course at MetWest High School in Oakland, CA.</i>				
** 1B	INTRODUCTION TO GENERAL PSYCHOLOGY				3 UNITS
	Continuation of PSYCH 1A				
20758	Lec		Peterson-Guada	ONLINE	Alameda
	<i>Asynchronous Online Course. Contact instructor at speterson@peralta.edu for more information. All instructions and communications for this class will be sent to Peralta student email accounts. To access your student email account, go to www.peralta.edu and click on "For Students" on the left side. Then select "Student Email".</i>				
** 3	INTRODUCTION TO PERSONALITY THEORY				3 UNITS
	Classical and contemporary personality theories. Theorists from each of the major forces in psychology				
20757	Lec 11:00-12:15 PM	M W	Brem	ONLINE	Alameda
	<i>Synchronous Online Course; May be taken as a joint learning community with shared assignments; if taken concurrently with PSYCH-34 Stress Management (MW 1:00pm) at College of Alameda. Contact instructor at rbrem@peralta.edu for more information. All instructions and communications for this class will be sent to Peralta student email accounts. To access your student email account, go to www.peralta.edu and click on "For Students" on the left side. Then select "Student Email".</i>				
** 7A	PSYCHOLOGY OF CHILDHOOD				3 UNITS
	Physical, intellectual, and emotional growth of children from conception to puberty				
20951	Lec		Brown	ONLINE	Alameda
	<i>02/14/2022-05/27/2022 Asynchronous Online Course. Please contact instructor at ashareebrown@peralta.edu for more information. All instructions and communications for this class will be sent to Peralta student email accounts. To access your student email account, go to www.peralta.edu and click on "For Students" on the left side. Then select "Student Email".</i>				
** 7B	ADOLESCENT PSYCHOLOGY				3 UNITS
	Study of adolescence				
20865	Lec 6:00-8:50 PM	T	Chishty	H154	Alameda
23803	Lec 1:30-2:45 PM	Th	Husain	HYBRID	Alameda
	<i>Dual Enrollment Course at the Oakland Technical High School. Hybrid Course; Please contact instructor at hhusain@peralta.edu for more information. All instructions and communications for this class will be sent to Peralta student email accounts. To access your student email account, go to www.peralta.edu and click on "For Students" on the left side. Then select "Student Email".</i>				
23803	Lec 2:10-3:25 PM	T	Husain	-OTHS	Alameda
	<i>Dual Enrollment Course at the Oakland Technical High School. Hybrid Course; Please contact instructor at hhusain@peralta.edu for more information. All instructions and communications for this class will be sent to Peralta student email accounts. To access your student email account, go to www.peralta.edu and click on "For Students" on the left side. Then select "Student Email".</i>				
23804	Lec 1:30-2:45 PM	W	Husain	-OTHS	Alameda
	<i>Dual Enrollment Course at the Oakland Technical High School. Hybrid Course; Please contact instructor at hhusain@peralta.edu for more information. All instructions and communications for this class will be sent to Peralta student email accounts. To access your student email account, go to www.peralta.edu and click on "For Students" on the left side. Then select "Student Email".</i>				
23804	Lec 2:10-3:25 PM	F	Husain	HYBRID	Alameda
	<i>Dual Enrollment Course at the Oakland Technical High School. Hybrid Course;</i>				

CODE	SEC L/L	HOURS	DAYS	INSTRUCTOR	ROOM	COLLEGE
Please contact instructor at hhusain@peralta.edu for more information. All instructions and communications for this class will be sent to Peralta student email accounts. To access your student email account, go to www.peralta.edu and click on "For Students" on the left side. Then select "Student Email".						
** 9A	PSYCHOLOGY OF INTERPERSONAL RELATIONS				3 UNITS	
Group approach to the study of interpersonal relations						
23073	Lec		Staff	HYBRID	Alameda	
03/21/2022-05/20/2022 Hybrid Course. Please visit www.alameda.peralta.edu for more information. All instructions and communications for this class will be sent to Peralta student email accounts. To access your student email account, go to www.peralta.edu and click on "For Students" on the left side. Then select "Student Email".						
23073	Lec 1:30-2:45 PM	Th	Staff		H109 Alameda	
03/21/2022-05/20/2022 Hybrid Course. Please visit www.alameda.peralta.edu for more information. All instructions and communications for this class will be sent to Peralta student email accounts. To access your student email account, go to www.peralta.edu and click on "For Students" on the left side. Then select "Student Email".						
** 9B	PSYCHOLOGY OF INTERPERSONAL RELATIONS				3 UNITS	
Group approach to the study of interpersonal relations						
23074	Lec		Staff	HYBRID	Alameda	
03/21/2022-05/20/2022 Hybrid Course. Please visit www.alameda.peralta.edu for more information. All instructions and communications for this class will be sent to Peralta student email accounts. To access your student email account, go to www.peralta.edu and click on "For Students" on the left side. Then select "Student Email".						
23074	Lec 1:30-2:45 PM	Th	Staff		H109 Alameda	
03/21/2022-05/20/2022 Hybrid Course. Please visit www.alameda.peralta.edu for more information. All instructions and communications for this class will be sent to Peralta student email accounts. To access your student email account, go to www.peralta.edu and click on "For Students" on the left side. Then select "Student Email".						
** 12	HUMAN SEXUALITY				3 UNITS	
Exploration and analysis of the multifaceted aspects of human sexuality						
20849	Lec		Chishty	ONLINE	Alameda	
Asynchronous Online Course. Contact instructor at echishty@peralta.edu for more information. All instructions and communications for this class will be sent to Peralta student email accounts. To access your student email account, go to www.peralta.edu and click on "For Students" on the left side. Then select "Student Email".						
20864	Lec		Chishty	ONLINE	Alameda	
Asynchronous Online Course. Contact instructor at echishty@peralta.edu for more information. All instructions and communications for this class will be sent to Peralta student email accounts. To access your student email account, go to www.peralta.edu and click on "For Students" on the left side. Then select "Student Email".						
** 24	ABNORMAL PSYCHOLOGY				3 UNITS	
Survey of major psychological disorders						
PREREQUISITE: PSYCH 1A						
23821	Lec 8:30-9:45 AM	M Th	Staff		-MPA Alameda	
Dual Enrollment Course at the Madison Park Academy.						
* 34	STRESS MANAGEMENT AND WELL BEING				3 UNITS	
Overview of psychological and physiological manifestations of stress in the context of wellness and living in the Modern World System						
20812	Lec 1:00-2:50 PM	M W	Brem		ONLINE Alameda	
02/14/2022-05/27/2022 Synchronous Online Course; Stress management workshop - formatted, transfer level course; applying principles and knowledge to de-stress your life. May be taken as a joint learning community with shared assignments; if taken concurrently with PSYCH-3 Personality Theory (MW 11am) at College of Alameda. Contact instructor at speterson@peralta.edu for more						

CODE	SEC L/L	HOURS	DAYS	INSTRUCTOR	ROOM	COLLEGE
information. All instructions and communications for this class will be sent to Peralta student email accounts. To access your student email account, go to www.peralta.edu and click on "For Students" on the left side. Then select "Student Email".						
SOCIAL SCIENCE					SOCSC	
** 125	STATISTICS FOR THE SOCIAL SCIENCES				3 UNITS	
Introduction to the basic statistical techniques and analyses commonly used in social science research						
PREREQUISITES: MATH 203; AND SOC 001; OR ANTHR 001; OR ANTHR 003; OR PSYCH 001A; OR POSCI 002						
23068	Lec	Staff	ONLINE	Alameda		
02/14/2022-05/27/2022 Asynchronous online course. Please visit www.alameda.peralta.edu for more information. You will receive a welcome email a week prior to the start of the session. All instructions and communications for this class will be sent to Peralta student email accounts. To access your student email account, go to www.peralta.edu and click on "For Students" on the left side. Then select "Student Email".						
SOCIOLOGY					SOC	
** 1	INTRODUCTION TO SOCIOLOGY				3 UNITS	
Basic concepts, theoretical approaches, and methods of sociology						
20762	Lec	Sandhu	HYBRID	Alameda		
This is a hybrid course. There are four class meetings you can attend in person or on Zoom per semester: 9:30-10:45 am on (1) Monday 01/24/22; (2) Monday 02/14/2022; (3) Monday 04/04/2022; and 05/02/2022. Please contact instructor ssandhu@peralta.edu for more information. You will receive a welcome email with instructions one week prior to the start of the session to your Peralta email account. All instructions and communications for this class will be sent to Peralta student email accounts. To access your student email account, go to www.peralta.edu and click on "For Students" on the left side. Then select "Student Email".						
20762	Lec 9:30-10:45 AM	M	Sandhu	H154	Alameda	
This is a hybrid course. There are four class meetings you can attend in person or on Zoom per semester: 9:30-10:45 am on (1) Monday 01/24/22; (2) Monday 02/14/2022; (3) Monday 04/04/2022; and 05/02/2022. Please contact instructor ssandhu@peralta.edu for more information. You will receive a welcome email with instructions one week prior to the start of the session to your Peralta email account. All instructions and communications for this class will be sent to Peralta student email accounts. To access your student email account, go to www.peralta.edu and click on "For Students" on the left side. Then select "Student Email".						
20764	Lec 11:00-12:15 PM	M W	Sandhu	H154	Alameda	
20770	Lec 9:30-12:20 PM	F	Sandhu	H154	Alameda	
21074	Lec	Hendrie	ONLINE	Alameda		
Asynchronous Online Course; Please contact instructor at ghendrie@peralta.edu for more information. You will receive a welcome email a week prior to the start of the session. All instructions and communications for this class will be sent to Peralta student email accounts. To access your student email account, go to www.peralta.edu and click on "For Students" on the left side. Then select "Student Email".						
** 2	SOCIAL PROBLEMS				3 UNITS	
Study of society through the application of sociological principles and critical thinking skills to the identification and analysis of selected social problems						
20791	Lec	Harris	ONLINE	Alameda		
Asynchronous Online Course. Please contact instructor at richardharris@peralta.edu for more information. All instructions and communications for this class will be sent to Peralta student email accounts. To access your student email account, go to www.peralta.edu and click on "For Students" on the left side. Then select "Student Email".						
23805	Lec	Campbell	HYBRID	Alameda		
Dual Enrollment Course at the Oakland Technical High School. Hybrid Course; Please contact instructor at jcampbell@peralta.edu for more information. All						

CODE	SEC L/L HOURS	DAYS	INSTRUCTOR	ROOM	COLLEGE
instructions and communications for this class will be sent to Peralta student email accounts. To access your student email account, go to www.peralta.edu and click on "For Students" on the left side. Then select "Student Email".					
23805	Lec 2:10-3:25 PM	Th	Campbell	HYBRID	Alameda
Dual Enrollment Course at the Oakland Technical High School. Hybrid Course; Please contact instructor at jcampbell@peralta.edu for more information. All instructions and communications for this class will be sent to Peralta student email accounts. To access your student email account, go to www.peralta.edu and click on "For Students" on the left side. Then select "Student Email".					
** 3	SOCIOLOGY OF WOMEN			3 UNITS	
Exploration of various conceptual frameworks regarding the status of women					
20771	Lec		Sandhu	ONLINE	Alameda
01/24/2022-03/18/2022 Asynchronous Online Course; Please contact instructor at ssandhu@peralta.edu for more information. You will receive a welcome email a week prior to the start of the session. All instructions and communications for this class will be sent to Peralta student email accounts. To access your student email account, go to www.peralta.edu and click on "For Students" on the left side. Then select "Student Email".					
** 5	MINORITY GROUPS			3 UNITS	
Analysis of racial, religious, and ethnic minority groups					
20763	Lec		Campbell	ONLINE	Alameda
Asynchronous Online Course. Please contact instructor at jcampbell@peralta.edu for more information. All instructions and communications for this class will be sent to Peralta student email accounts. To access your student email account, go to www.peralta.edu and click on "For Students" on the left side. Then select "Student Email".					
20801	Lec		Quezada	ONLINE	Alameda
Asynchronous Online Course. Please contact instructor at aquezada@peralta.edu for more information. You will receive a welcome email a week prior to the start of the session. All instructions and communications for this class will be sent to Peralta student email accounts. To access your student email account, go to www.peralta.edu and click on "For Students" on the left side. Then select "Student Email".					
23067	Lec		Fish	ONLINE	Alameda
02/14/2022-05/27/2022 Asynchronous Online Course. Please contact instructor at ofish@peralta.edu for more information. You will receive a welcome email a week prior to the start of the session. All instructions and communications for this class will be sent to Peralta student email accounts. To access your student email account, go to www.peralta.edu and click on "For Students" on the left side. Then select "Student Email".					
** 120	INTRODUCTION TO RESEARCH METHODS			3 UNITS	
Introduction to empirical research for the social sciences					
PREREQUISITE: SOC 1					
20833	Lec		Sandhu	ONLINE	Alameda
01/24/2022-03/18/2022 Asynchronous Online Course. Please contact instructor at ssandhu@peralta.edu for more information. You will receive a welcome email a week prior to the start of the session. All instructions and communications for this class will be sent to Peralta student email accounts. To access your student email account, go to www.peralta.edu and click on "For Students" on the left side. Then select "Student Email".					

SPANISH**SPAN**

** 1A	ELEMENTARY SPANISH				5 UNITS
Development and application of language skills and cultural exploration of the Spanish speaking world					
23356	Lec 10:00-12:15 PM	MW	Weiss	H152	Alameda

CODE	SEC L/L HOURS	DAYS	INSTRUCTOR	ROOM	COLLEGE
VIETNAMESE			VIET		
** 1A	ELEMENTARY VIETNAMESE I			5 UNITS	
Introduction to spoken and written Vietnamese					
23828	Lec 5:30-7:45 PM	TTh	Tong	ONLINE	Alameda
Online Course; Please contact instructor at ktong@peralta.edu for more information. All instructions and communications for this class will be sent to Peralta student email accounts. To access your student email account, go to www.peralta.edu and click on "For Students" on the left side. Then select "Student Email"					

VIET

Prerequisite/Corequisite Policy & Procedures

Prerequisites

Some courses have prerequisites: faculty have determined that students are highly unlikely to succeed in these courses unless they have acquired a certain level of skills or knowledge, usually through taking another course beforehand. The prerequisites for each course are listed in the class schedule.

When you attempt to enroll Online in a course with a prerequisite, the system checks your academic records for evidence that you have taken or are taking the prerequisites at one of the Peralta Colleges.

1. If you have taken the prerequisites at a Peralta College after 1987 and have received a grade of C or better in it, you are allowed to enroll.
2. If you are currently taking the prerequisites, you are allowed to enroll conditionally until your grade is received. If your grade in the prerequisites is below a C, you will be automatically dropped from the higher level course. You will be informed of this by Peralta email.
3. If you have met the prerequisites through a course taken at another college, you will need to submit proof to the counseling department.
4. If you feel the prerequisite has been met through assessment at another institution, and you have either your scores and placement recommendations or a transcript showing the courses you assessed into and enrolled in, or through other means, (this is referred to as "Multiple Measure Assessment" in the class schedule), please see a counselor. The counselor will look at your test scores and discuss your preparation for the course. If the counselor determines that you have met the prerequisites, he/she will clear you for the course and you will be allowed to enroll.
5. If you feel that you have met the prerequisites through your life experience, or you believe that the prerequisites is unnecessary or unlawful, go to the admissions office to complete and sign a Petition for Prerequisite Challenge. You will immediately be cleared to enroll, pending review of your petition by faculty. If your challenge is approved you will remain

in the class. If your petition is denied, you will be dropped from the class. You will be informed of this by phone. Challenge petitions must be approved or denied within five working days of the day they were filed. If your petition is not reviewed within five working days, you will remain in the class.

Co-requisites

Some courses have co-requisites: faculty have determined that students are highly unlikely to succeed in these courses unless they enroll in the co-requisite course at the same time. The co-requisites for each course are listed in the class schedule.

If you enroll in a course with a co-requisite, make sure to enroll in the co-requisite course as well. (If you have previously taken the co-requisite course and obtained a grade of C or better, you don't need to enroll in it again).

Open Classes

It is the policy of the Peralta Community College District that, unless specifically exempted by statute, every course, sections or classes, the average attendance of which is to be reported for state aid, wherever offered and maintained by the District, shall be fully opened to enrollment and participation by any person who has been admitted to the College and who meets such prerequisites as may be established pursuant to Chapter II, Division 2, Part VI, Title 5 of the California Administrative Code, commencing with Section 51820.

Student Study Load

In order to complete an Associate in Arts or Associate in Science degree at one of the Peralta Colleges in two years, an average unit load of 15 units per term is often necessary. Students may not carry more than 18 units (including a combined total of all Peralta Colleges) without prior approval of a counselor. Counselor approval is required for excess units up to 21.5 units. Enrollment in 22 to 25 units requires approval of the Dean of Student Services. Under no circumstances will approval be granted beyond 25 units. The maximum number of units for the Summer Session is ten (10). For college purposes, a full-time student is one who is carrying 12 or more units. Students are not permitted to enroll in classes with conflicting or overlapping meeting times.

College Services & Information

Admissions and Enrollment

- Admission and enrollment in classes are separate processes. Both must be completed before you can attend classes and earn credit in your courses. Admission is the process which admits you to the college and permits you to enroll in classes. Enrollment is the process of signing up for individual classes after you are admitted to the college.
- It may take one day or more to complete the entire admission/enrollment process, based upon your status and available schedule of services.
- Do not mistake admissions and enrollment with only having to attend classes. You must follow the admissions and enrollment guidelines by enrolling online at www.peralta.edu.
- If you feel you qualify for Financial Aid, apply EARLY in the academic year to determine eligibility and receive assistance in a timely manner. Contact the Financial Aid Office at (510) 748-2391.
- See a counselor EARLY and throughout each semester to establish an appropriate academic program plan which will help keep you on the path to your transfer, vocational or personal enrichment goals.
- Check the Academic Calendar each semester to note deadlines for adding and dropping classes, submitting graduation petitions, priority registration dates as a continuing student, holiday schedules, final exam week, etc.

IMPORTANT!

Students are responsible for submitting their Add and/or Drop online; failure to do so can result in credits not being given for class work completed or in unwanted grades being awarded for the class(es).

Adult Education Transition

The College of Alameda Adult Transitions Program works with Adult Schools and Community Based Organizations to foster a seamless transition into the Peralta Community College system. To get you started, we can offer introductory meetings and presentations, enrollment and financial aid assistance, college tours, and transitions course that will provide group assistance through the matriculation process. Whether students are seeking degrees to transfer, career technical education to employment, or a self-study education plan for professional development, we are here to ensure your success. The Adult Transitions office is located in the Library, Second Floor, and Room 223.

Alameda Science and Technology Institute

The Alameda Science and Technology Institute (ASTI) is a high school that is part of the Alameda Unified School District. ASTI is located on College of Alameda campus. For further information about the application process, eighth grade students or their parents may contact the Office of Secondary Schools, Alameda Unified School District, at (510) 337-7094, or ASTI@alameda.k12.ca.us.

Athletics

The College of Alameda intercollegiate athletic program provides students the opportunity to participate in Men's Basketball and Women's Volleyball. College of Alameda is a member of the Bay Valley Conference (BVC) and the California Community Colleges Athletic Association (CCCCAA).

Bookstore

The College of Alameda Bookstore carries all course materials required for courses at the College, as well as school supplies, imprinted clothing and gift items, course-related reference materials, and beverages and snacks. The store is located at the south end of the Student Center, Building F, next to the Student Lounge.

Textbooks play an important role in education. The store has a complete selection of money-saving used books, which are discounted 25% off the new book price. Remember to shop early for the best selection of used books.

Regular Store Hours:

Monday – Thursday	8:30 a.m. – 5:00 p.m.
Friday	8:30 a.m. – 3:00 p.m.

*Bookstore will be open extended hours during the start of the semester. Call for extended hours and dates.

Contact Information:

Phone (510) 748-2246 – Fax (510) 523-8576

E-mail: 0187mgr@follett.com

Books

The college bookstore carries all textbooks required for courses offered at College of Alameda, as well as many general books, paperbacks and course-related reference books and materials.

Purchasing Textbooks

Textbooks may differ between sections. In order to ensure that you purchase the correct textbooks, please bring a copy of your schedule when you come to the Bookstore. You can also purchase your textbooks online at www.coa.

College Services & Information (Continued)

bkstr.com. When purchasing online you can choose to have your books held for pickup at the CoA Bookstore, or, for a fee, they can be delivered directly to your home or business.

Payment

The CoA Bookstore accepts cash, credit cards (MasterCard, Visa, Discover, or American Express) or EOPS vouchers for purchases. Checks are not accepted, unless they are checks issued by the Department of Rehabilitation.

Textbook Return Policy

Refunds will be gladly given when you provide a register receipt with the book and the book is in new condition, with no writing, notes or underlining in it. When returning shrink-wrapped sets, make sure all items are enclosed. Please be careful before opening shrink-wrapped sets. Many contain electronic media and are only returnable if they are defective.

The last day for a refund with a receipt is one week from the start of the semester. The last day for a refund with a receipt AND a schedule showing the class as dropped is the last day to drop classes in the schedule.

Other textbooks may be returned for a full refund within two days of your purchase date with receipt and in the condition in which they were bought. Textbooks purchased during “finals week” (or during the last week of classes) are not returnable for a full refund.

Textbook Buyback Policy

The resale value of a textbook depends on supply and demand. If your book is being reused on campus, we will offer 50% of the purchase price. If not, a wholesale value will be offered based upon edition and need.

CalWORKS

CalWORKS at College of Alameda encourages personal responsibility and accountability. It is committed to helping individuals receive an education and training, which will provide employment opportunities. CalWORKS promotes short-term training, as well as life-long learning. The ultimate goal of our program is to assist CalWORKS students with vocational/educational training programs that lead to self sufficiency.

Catalog

The current College of Alameda General Catalog contains degree and certificate requirements and complete course descriptions.

The catalog can be purchased at the bookstore or downloaded for free at www.alameda.peralta.edu/college-catalog.

Class Start and End Times

Students are expected to be in class, prepared for instruction, at the designated class starting time.

College Hour

The policy of College of Alameda is to provide for a “College Hour” on Tuesday from 12:30 p.m. to 1:30 p.m., so as to encourage college-wide events, student clubs and other extracurricular activities. No classes should be scheduled during this hour.

Disabled Student Programs & Services (DSPS)

DSPS provides both instruction and support services to students with disabilities who are enrolled at the College. Services include academic, vocational, and personal counseling; diagnostic testing; testing accommodations; and alternate media. Instruction is offered through Learning Resources courses. For more information, please contact DSPS at (510) 748-2328 or visit the DSPS office in room D-117.

EOPS/ CARE/ CAFYES/NextUp

Educational Opportunity Programs and Services (EOPS) is a state-funded program that was created to enable students affected by language, social, and/or economic challenges to achieve their educational objective and goals; including, but not limited to, obtaining job skills, occupational certificates, or associate degrees, and/or transferring to four-year institutions.

Cooperative Agencies Resources for Education (CARE)

The CARE program in the California Community Colleges as “a unique educational program geared toward the welfare recipient who desires job-relevant education to break the dependency cycle.” As a supplemental component of EOPS, CARE provides educational support services designed for the academically under-prepared, low income, single parent population

Cooperating Agencies Foster Youth Educational Support/NextUp Program (CAFYES/NextUp)

This is a supplemental component of the existing Extended Opportunity Programs and Services (EOPS) program. The purpose of CAFYES is to strengthen the capacity of community college districts to support the higher education success, health and well-being of former who are enrolled at the College of Alameda.

Instructional and Other Materials Fees

During the first week of instruction in some courses or Certificate programs, students will be provided with a list

College Services & Information (Continued)

of required tools and/ or materials which each student is expected to obtain and which will be of continuing use to the student upon completion of the course or program. Students are asked to pay for printing in the library and Learning Resources Center.

LGBTQQIA

College of Alameda is committed to equity and inclusion for students, faculty and staff members who are lesbian, gay, bisexual, transgender, queer, questioning, intersex, or gender non-conforming. For a list of Safe Space employees, please go to alameda.peralta.edu/lgbtqqia

Library and Learning Resources Center

The Library and Learning Resources Center (Building L) houses a wide variety of services and resources for students, faculty and staff.

The Library, on the main floor, contains more than 30,000 volumes, 215 periodicals, pamphlets and microform materials. Also available are photocopiers and computers for library research, study rooms and a leisure reading area.

Library

The Library is located on the first floor of the L Building and houses an instructional area, circulation services desks and reference desks as well as the print collection, which includes Best Sellers, Circulating Books, Reference Books, Easy Readers, Periodicals, and Textbook Reserves. The Library offers online resources as well, which include article databases, eBooks and streaming videos. Other Library services located on the first floor include photocopiers, group study rooms, a leisure reading area, and the library office. At the Reference desk, the librarians provide instruction in the use of library resources for individuals, classes, and workshops. The Library also offers online reference help via our "Ask a COA Librarian" chat service accessible from our library homepage at alameda.peralta.edu/library. The online catalog provides access to all Peralta College libraries' print collections. A variety of additional online resources, including electronic periodical databases, are also available on the reference computer workstations and remotely for registered students.

The College of Alameda student identification card for the current semester is the user's library card. Library users are responsible for returning borrowed materials on time and for paying a charge for lost or severely damaged materials. Circulating materials are considered overdue when not returned by the due date. Failure to meet these obligations will result in a "hold" on registration and borrowing privileges. A library "hold" can be removed when overdue

library materials are returned and/or all charges are paid. Library users that do not comply with or violate the College of Alameda Student Code of Conduct or Library rules and regulations may be subject to disciplinary action and/or loss of library privileges.

Mathematics Engineering Science Achievement (MESA)

The College of Alameda MESA program is a peer and professional support community whose sole aim is to increase access and opportunities of success in STEM-related fields to students who are the first in their family to graduate college, and come from a low-income and historically underrepresented background. We provide resources and support to MESA students to cultivate essential academic skills, develop leadership, and achieve success in school, career, life, and STEM-related fields. The MESA Center is located in 860 Atlantic Avenue, Room 125.

Student Activities & Campus Life

The Office of Student Activities & Campus Life supports a variety of student-centered activities, including on-campus events, student government (Associated Students of CoA), and many student clubs. For more information, visit their offices on the second floor of Building F.

Student Grievance and Due Process Policy

The Peralta Colleges have developed procedures and channels by which a student may request a hearing for any appropriate grievance. A student has the right of protection and may initiate a grievance action in accord with official district guidelines. A student is responsible for complying with all college regulations as established by the instructor for each course in which he or she is enrolled. College of Alameda and the district office shall insure that a student is accorded due process as stated in the written procedures of the college governing cases of admission, probation, suspension or dismissal. For more information or for help in filing a grievance, go to the office of the Vice President of Student Services.

Dishonesty, i.e., cheating, plagiarism or furnishing false information to the college, forgery, alteration or misuse of college documents, records, or identification documents, is a violation of the Student Code of Conduct and may result in disciplinary action.

Counseling Department

College of Alameda's Counseling Department provides comprehensive services and programs that empower students to identify and achieve their educational goals. The department also offers classroom counseling and

College Services & Information (Continued)

guidance courses to assist students with recognizing their full potential through developing self-awareness, educational management, and career planning skills.

Transfer Center

The Transfer Center provides a variety of services and workshops for students interested in transferring to a four-year college or university. For more information about the Transfer Academy, please call (510) 748-2113.

Umoja Learning Community

Umoja - a Kiiswahili word for unity is a community and critical resource dedicated to enhancing the cultural and educational experiences of African-American and other students. In the Umoja community educators and learners are committed to the academic success, personal growth, and self-actualization of students. The Umoja community seeks to educate the whole student - mind, body, and spirit. The Umoja Learning Community is located in the Library, Second Floor, Room L215, please call (510) 748-5274

Veterans Resource Center/VA Educational

Veterans who would like to utilize their Montgomery G.I. Benefits should contact the College of Alameda Veteran's Resource Center. Initial applications can take from six to eight weeks for processing. If you need benefits prior to the start of a semester, please contact the Veteran's office four weeks before the start of the semester to inquire about advance pay. Failure to submit the proper paperwork will result in an interruption of your Montgomery G.I. Benefits. The Veterans Resource Center is located in the G-Building, 2nd Floor, Room G236. For more information call:(510) 748-5293 or (510) 748 -5284 or visit alameda.peralta.edu/veterans_services/

Wellness Center

The College provides the services of a nurse and mental health counselor to support student health and wellness. Consultation and health services are free of charge to all College of Alameda students. Acupuncture and massage services are also available. The Wellness Center is located in the Student Center, Room F105 and is open 9:00 a.m. - 5:00 p.m., Monday through Thursday. For information, call (510) 748-2320.

For more comprehensive health services, students may schedule an appointment at the Peralta Wellness Center at Laney College, (510) 464-3134.

Due to the ongoing COVID-19 shelter at home orders, all offices are physically closed. All services and classes are being offered remotely with the exception of a few in-person labs and CTE courses. Also, please visit safe.peralta.edu/ for the latest updates on all PCCD classes and operations affected by COVID-19.



OFFICE OF INTERNATIONAL EDUCATION

WEB.PERALTA.EDU/INTERNATIONAL • INTERNATIONAL@PERALTA.EDU
510-466-7380 • (FAX) 510-465-3257

OUR SERVICES

International Student Admissions
Immigration Advising
Academic/Personal Counseling and Advising
New Student Orientation & Welcome Day
Housing Resources
Activities/Trips
Health, Medical and Safety Issues
Tax Workshops
Tuition Issues
Assistance with Tuition Issues
Assistance with Social Security
Assistance with Department of Motor Vehicles (DMV)
Employment Resources and Services
International Student Clubs

OUR OFFICES

Berkeley City College

2000 Center Street, Berkeley CA 94704
Suite 100
berkeleycitycollege.edu/wp/international

College of Alameda

555 Ralph Appezatto Memorial Pkwy,
Alameda, CA 94501
Room F-109 on Tuesdays
Contact Drew Gephart - dgephart@peralta.edu

STAY CONNECTED!

Connect with other International Students through our social media



@Peralta International Students



@peraltainternational



@peraltaintl



@peraltaintl

STEPS TO APPLY

1. Obtain a Peralta Student ID

- Visit web.peralta.edu/international/how-to-apply and "Select" your home campus: Berkeley City College | College of Alameda | Laney College | Merritt Colleges.
- Create an OpenCCC Account (an online service of California Community Colleges).
- Sign into OpenCCC, select "Start an Application" and follow the steps to complete an OpenCCC International Application.
- Select Start an International Application* and follow the steps to obtain a Peralta Student ID.

* Under current visa type, unless you have an F-1 visa, select "OTHER or NONE" and check the "no visa yet" box.

2. Set up a Peralta Email Account

- Check for an email from the Peralta Admissions & Records Office within 24 hours of submitting your application. Subject Line: *Student Passport Information*
- Locate your Peralta email address and password sent to your personal email.
- Wait 24 business hours and use information to activate your Peralta Email Account.

3. Submit a Peralta International Student Application

- Check your Peralta Portal and click International Student Portal Icon
- Once logged in, select an application: Overseas (for new students outside the U.S.) or Transfer (for students in the U.S. who already have an F-1 visa).
- Select Apply Now and follow the steps to submit a Peralta International Student Application

For Change of Status, Concurrent Enrollment, or if you are in the U.S. on another visa, please contact international@peralta.edu to learn how you can enroll today!

IMPORTANT INFORMATION

Students are encouraged to apply early to ensure class enrollment
International Student Orientation is required for all new F-1 students (now online through CANVAS)

- F-1 students are required to maintain a minimum of 12 units each semester (except summer)
- All F-1 students are required to purchase the mandatory Peralta international health insurance plan.
- F-1 International students must update their contact information (address, cell phone, email) with the International Office within 10 days of any change.
- F-1 students must inform our office of change of status or departure/transfer out through our GPS Departure out process
- Contact our office for any other type of international student application (change of status, concurrent enrollment, other visas, etc.)

****The Office of International Education encourages all students to review <https://safe.peralta.edu/> to receive updates on campus access, vaccination policies, and other important topics. ****

PERALTA COLLEGES STUDY ABROAD PROGRAMS



Tentative Programs for 2022 are listed below. For each program, an official decision will be made 120 days before departure if it will be offered or not based on safety factors which include, but are not limited to:

- Department of State Travel Warnings (Must drop down to Level 2)
- CDC Travel Advisories (Must drop down to Level 2)

No Payments are being collected at this time until program is confirmed (120 days before travel).

STUDY ABROAD PROGRAMS

Available for International & Domestic Students

web.peralta.edu/international/study-abroad

Contact Drew Gephart, International Services

Manager for more info:

(510) 587-7834 • dgephart@peralta.edu

Tentative Programs for 2022

[African Heritage in Latin America](#)
[PERU \(Laney College\)](#)

[Business After Pandemic](#)
[MOROCCO \(College of Alameda\)](#)

[Cosmetology](#)
[LONDON \(Laney College\)](#)

[Critical Thinking](#)
[BELIZE \(Merritt College\)](#)

[Dance](#)
[GHANA & TANZANIA \(Laney College\)](#)

[Economics](#)
[FRANCE/GERMANY \(College of Alameda\)](#)

** All Programs Subject to Change and Approval by College Departments*

If you are interested in any of these programs, please begin by filling out our [Pre-Travel Study Abroad Information Form](#)

To Sign up for more information about specific programs, visit web.peralta.edu/international/studyabroadapplication

Financial Aid

A student's enrollment in a program of study abroad approved for credit by Peralta may be considered enrollment for the purpose of applying for assistance under Title I. Title IV financial aid is federally funded aid such as Federal Pell Grant, Federal Supplemental educational Opportunity Grant, (SEOG), Federal Perkins Loan, Federal Subsidized and Unsubsidized Direct Loans.

If study abroad/travel is canceled some courses may still be offered virtually/online. Please check with individual instructors for more details.

Other Study Abroad Information Resource

- Critical Language Scholarship Program
clscholarship.org
- Guilman Scholarship Program
gilmanscholarship.org
- Peralta Colleges Foundation Scholarship
peraltafoundation.org
- Go Overseas
gooverseas.com
- California Colleges for International Education
ccieworld.org

****The Office of International Education and PCCD is continuously monitoring COVID-19, CDC website, and Department of State travel advisories as it relates to Study Abroad programs for the Spring/Summer 2022 semesters. Please visit <https://web.peralta.edu/international/study-abroad> for a listing of programs. You may email studyabroad@peralta.edu with any questions you may have about PCCD's Study Abroad Programs. ****

College District Policies

For a complete list of Board Policies, go to web.peralta.edu/trustees/board-policies/

BOARD POLICY 3410 NONDISCRIMINATION

The District is committed to equal opportunity in educational programs, employment, and all access to institutional programs and activities.

The District, and each individual who represents the District, shall provide access to its services, classes, and programs without regard to national origin, religion, age, sex or gender, gender identity, race or ethnicity, color, medical condition, ancestry, sexual orientation, marital status, physical or mental disability, active duty military and veterans, pregnancy, or because he or she is perceived to have one or more of the foregoing characteristics, or based on association with a person or group with one or more of these actual or perceived characteristics.

The Chancellor shall establish administrative procedures that ensure all members of the college community or persons using the services of the district can present complaints regarding alleged violations of this policy and have their complaints heard in accordance with the Title 5 regulations and those of other agencies that administer state and federal laws regarding nondiscrimination.

No District funds shall ever be used for membership, or for any participation involving financial payment or contribution on behalf of the District or any individual employed by or associated with it, to any private organization whose membership practices are discriminatory on the basis of national origin, religion, age, sex or gender, race, color, medical condition, ancestry, sexual orientation, marital status, physical or mental disability, active duty military and veterans, pregnancy, or because he or she is perceived to have one or more of the foregoing characteristics, or because of his or her association with a person or group with one or more of these actual or perceived characteristics.

Administrative Policy 3410 Nondiscrimination - Educational Programs and other Services

The District shall provide access to its services, classes and programs without regard to, national origin, religion, age, sex or gender, gender identification, race or ethnicity, color, medical condition, ancestry, sexual orientation, marital status, physical or mental disability, pregnancy or because he/she is perceived to have one or more of the foregoing characteristics, or based on association with a person or group with one or more of these actual or perceived characteristics.

- A. All classes, including credit, noncredit and not-for-credit, shall be conducted without regard to the gender of the student enrolled in the classes. As defined in the Penal Code, "gender" means sex, and includes a person's gender identity and gender-related appearance and behavior whether or not stereotypically associated with the person's assigned sex at birth.

- B. The District shall not prohibit any student from enrolling in any class or course on the basis of gender.
- C. Academic staff, including but not limited to counselors, instructors and administrators shall not offer program guidance to students which differs on the basis of gender.
- D. Insofar as practicable, the District shall offer opportunities for participation in athletics equally to male and female students.

BOARD POLICY 3433 PROHIBITION OF SEXUAL HARASSMENT UNDER TITLE IX

All forms of sexual harassment are contrary to basic standards of conduct between individuals. State and federal law and this policy prohibit sexual harassment and the District will not tolerate sexual harassment. The District is committed to providing an academic and work environment that respects the dignity of individuals and groups. The District shall be free of sexual harassment and all forms of sexual intimidation and exploitation including acts of sexual violence.

The District seeks to foster an environment in which all employees, students, applicants for employment, and applicants for admission feel free to report incidents of sexual harassment in violation of this policy and Title IX, without fear of retaliation or reprisal. Therefore, the District also strictly prohibits retaliation against any individual for filing a complaint of sexual harassment in violation of this policy and Title IX or for participating, or refusing to participate, in a sexual harassment investigation. The District will investigate all allegations of Title IX retaliation swiftly and thoroughly. If the District determines that someone has retaliated, it will take reasonable steps within its power to stop such conduct. Individuals who engage in Title IX retaliatory conduct are subject to disciplinary action, up to and including termination or expulsion.

Any employee, student, applicant for employment, or applicant for admission who believes he/she/they has been harassed or retaliated against in violation of this policy should immediately report such incidents by following the procedures described in AP 3434 Responding to Harassment Based on Sex under Title IX. The District requires supervisors to report all incidents of harassment and retaliation that come to their attention.

This policy applies to all aspects of the academic environment, including but not limited to classroom conditions, grades, academic standing, employment opportunities, scholarships, recommendations, disciplinary actions, and participation in any community college activity. In addition, this policy applies to all terms and conditions of employment, including but not limited to hiring, placement, promotion, disciplinary action, layoff, recall, transfer, leave of absence, training opportunities, and compensation.

To this end, the Chancellor shall ensure that the institution undertakes education and training Activities to counter sexual harassment and to prevent, minimize, or eliminate any hostile environment that impairs access to equal education opportunity or impacts the terms and conditions of employment.

The Chancellor shall establish procedures that define sexual harassment on campus. The Chancellor shall further establish procedures for employees, students, and other members of the campus community that provide for the investigation and resolution of complaints regarding sexual harassment in violation of this policy, and procedures to resolve complaints of sexual harassment in violation of this policy. State and federal law and this policy prohibit retaliatory acts against all participants by the District, its employees, students, and agents.

The District will publish and publicize this policy and related written procedures (including the procedure for making complaints) to administrators, faculty, staff, students, applicants for employment, and applicants for admission, particularly when they are new to the institution. The District will make this policy and related written procedures (including the procedures for making complaints) available in all administrative offices and will post them on the District's website.

Employees who violate the policy and procedures may be subject to disciplinary action up to and including termination. Students who violate this policy and related procedures may be subject to disciplinary measures up to and including expulsion. Volunteers or unpaid interns who violate this policy and related procedures may be subject to disciplinary measure up to and including termination from the volunteer assignment, internship, or other unpaid work experience program.

Board Policy 3430 Prohibition of Unlawful Harassment

The District is committed to providing an academic and work environment free of unlawful harassment. This procedure defines sexual harassment and other forms of harassment on campus, and sets forth a procedure for the investigation and resolution of complaints of harassment by or against any staff or faculty member or student or unpaid interns and volunteers within the District.

I. Definitions

A. General Harassment

Harassment based on race, religious creed, color, national origin, ancestry, physical disability, mental disability, medical condition, marital status, sex, age, or sexual orientation of any person, or military or veteran status, or the perception that a person has one or more of these characteristics is illegal and violates District policy. Harassment shall be found where, a reasonable person with the same characteristics as the victim of the harassing conduct would be adversely affected to a degree that interferes with his or her ability to participate in or to realize the intended benefits of an institutional activity, employment or resource.

For sexual harassment under Title IX, Complainants must proceed under BP 3433 Prohibition of Sexual Harassment under Title IX, AP 3433 Prohibition of Sexual Harassment under Title IX, and AP 3434 Responding to Harassment Based on Sex under Title IX. For other forms of sexual harassment or gender-based harassment, Complainants should use this procedure.

Gender-based harassment does not necessarily involve conduct that is sexual. Any hostile or offensive conduct based on gender can constitute prohibited harassment if it meets the definition above. For example, repeated derisive comments about a person's competency to do the job, when based on that person's gender, could constitute gender-based harassment. Harassment comes in many forms, including but not limited to the following conduct that could, depending on the circumstances, meet the definition above, or could contribute to a set of circumstances that meets the definition:

B. Verbal

Inappropriate or offensive remarks, slurs, jokes or innuendoes based on a person's race gender, sexual orientation, or other protected status. This may include, but is not limited to, inappropriate comments regarding an individual's body, physical appearance, attire, sexual prowess, marital status or sexual orientation; unwelcome flirting or propositions; demands for sexual favors; verbal abuse, threats or intimidation; or sexist, patronizing or ridiculing statements that convey derogatory attitudes based on gender, race nationality, sexual orientation or other protected status.

C. Physical

Inappropriate or offensive touching, assault, or physical interference with free movement. This may include, but is not limited to, kissing, patting, lingering or intimate touches, grabbing, pinching, leering, staring, unnecessarily brushing against or blocking another person, whistling or sexual gestures. It also includes any physical assault or intimidation directed at an individual due to that person's gender, race, national origin, sexual orientation or other protected status.

D. Visual or Written

The display or circulation of visual or written material that degrades an individual or group based on gender, race, nationality, sexual orientation or other protected status. This may include, but is not limited to, posters, cartoons, drawings, graffiti, reading materials, computer graphics or electronic media transmissions.

E. Environmental

A hostile academic or work environment may exist where it is permeated by sexual innuendo; insults or abusive comments directed at an individual or group based on gender, race, nationality, sexual orientation or other protected status; or gratuitous comments regarding gender, race, sexual orientation, or other protected status that are not relevant to the subject matter of the class or activities on the job. A hostile environment can arise from an unwarranted focus on sexual topics or sexually suggestive statements in the classroom or work environment. It can also be created by an unwarranted focus on, or

stereotyping of, particular racial or ethnic groups, sexual orientations, genders or other protected statuses. An environment may also be hostile toward anyone who merely witnesses unlawful harassment in his/her/their immediate surroundings, although the conduct is directed at others. The determination of whether an environment is hostile is based on the totality of the circumstances, including such factors as the frequency of the conduct, the severity of the conduct, whether the conduct is humiliating or physically threatening, and whether the conduct unreasonably interferes with an individual's learning or work.

F. Sexual Harassment

In addition to the above, sexual harassment consists of unwelcome sexual advances, requests for sexual favors, and other verbal, visual, or physical conduct of a sexual nature made by someone from, or in, the work or educational setting when:

1. Submission to the conduct is explicitly or implicitly made a term or condition of an individual's employment, academic status, progress, internship, or volunteer activity;
2. Submission to, or rejection of, the conduct by the individual is used as a basis of employment or academic decisions affecting the individual;
3. The conduct has the purpose or effect of having a negative impact upon the individual's work or academic performance, or of creating an intimidating, hostile or offensive work or educational environment (as more fully described below); or
4. Submission to, or rejection of, the conduct by the individual is used as the basis for any decision affecting the individual regarding benefits and services, honors, programs, or activities available at or through the community college.
5. This definition encompasses two kinds of sexual harassment:
 - a. "Quid pro quo" sexual harassment occurs when a person in a position of authority makes educational or employment benefits conditional upon an individual's willingness to engage in or tolerate unwanted sexual conduct.
 - b. "Hostile environment" sexual harassment occurs when unwelcome conduct based on a person's gender alters the conditions of an individual's learning or work environment, unreasonably interfere with an individual's academic or work performance, or create an intimidating, hostile, or abusive learning or work environment. The victim must subjectively perceive the environment as hostile, and the harassment must be such that a reasonable person of the same gender would perceive the environment as hostile. A single isolated incident of sexual harassment may be sufficient to create a hostile environment if it unreasonably interfered with the person's academic or work performance or created an intimidating, hostile, or offensive learning or working environment.
 - c. Sexually harassing conduct can occur between people of the same or different genders. The standard for determining whether conduct constitutes sexual

harassment is whether a reasonable person of the same gender as the victim would perceive the conduct as harassment based on sex.

II. Consensual Relationships

Romantic or sexual relationships between supervisors and employees, or between administrators, faculty members or staff members and students are discouraged. There is an inherent imbalance of power and potential for exploitation in such relationships. A conflict of interest may arise if the administrator, faculty members or staff member must evaluate the student's or employee's work or make decisions affecting the employee or student. The relationship may create an appearance of impropriety and lead to charges of favoritism by other students or employees. A consensual sexual relationship may change, with the result that sexual conduct that was once welcome becomes unwelcome and harassing. In the event that such relationships do occur, the District has the authority to transfer any involved employee to eliminate or attenuate the supervisory authority of one over the other, or of a teacher over a student. Such action by the District is a proactive and preventive measure to avoid possible charges of harassment and does not constitute discipline against any affected employee.

III. Academic Freedom

No provision of this Administrative Procedure shall be interpreted to prohibit conduct that is legitimately related to the course content, teaching methods, scholarship, or public commentary of an individual faculty member or the educational, political, artistic, or literary expression of students in classrooms and public forums. Freedom of speech and academic freedom are, however, not limitless and this procedure will not protect speech or expressive conduct that violates federal or California anti-discrimination laws.

Administrative Procedure 3540 Sexual and Other Assaults on Campus

- I. The District and the Colleges shall make available sexual assault awareness information to students and employees.
- II. Any sexual assault or physical abuse, including, but not limited to, rape, as defined by California law, whether committed by an employee, student, or member of the public, occurring on District property, in connection with all the academic, educational, extracurricular, athletic, and other programs of the District, whether those programs take place in the District's facilities or at another location, or on an off-campus site or facility maintained by the District, or on grounds or facilities maintained by a student organization, is a violation of District policies and regulations, and is subject to all applicable punishment, including criminal procedures and employee or student discipline procedures (See also AP 5500 Standards of Student Conduct).
- III. It is the responsibility of each person involved in sexual activity to ensure that he or she has the affirmative consent of the other or others to engage in the sexual activity. Lack of protest or resistance does not mean consent, nor does silence mean consent. Affirmative consent must be

ongoing throughout a sexual activity and can be revoked at any time. The existence of a dating relationship between the persons involved, or the fact of past sexual relations between them, should never by itself be assumed to be an indicator of consent.

"Affirmative consent" means affirmative, conscious, and voluntary agreement to engage in sexual activity.

- IV. These written procedures and protocols are designed to ensure victims of domestic violence, dating violence, sexual assault, or stalking receive treatment and information. (For physical assaults/violence, see also AP 3500, 3510, 3515).
- V. All students, faculty members or staff members who allege they are the victims of domestic violence, dating violence, sexual assault, or stalking on District property shall be provided with information regarding options and assistance available to them. Information shall be available from the Peralta Safety & Security Services, which shall maintain the identity and other information about alleged sexual assault victims as confidential unless and until Peralta Safety & Security Services is authorized to release such information.
- VI. Safety & Security Services shall provide all alleged victims of domestic violence, dating violence, sexual assault, or stalking with a copy of the District's policy and administrative procedure regarding domestic violence, dating violence, sexual assault, or stalking upon request, and the importance of preserving evidence and the identification and location of witnesses.
- VII. Victims will be provided the option to:
 - 1. (1) notify proper law enforcement authorities, including on campus security and local police;
 - 2. (2) be assisted by campus authorities in notifying law enforcement authorities if the victim so chooses; or
 - 3. (3) decline to notify such authorities;
- VIII. The victim will be provided a description of the following procedures:
 - (1) criminal prosecution;
 - (2) civil prosecution (i.e., lawsuit);
 - (3) District disciplinary procedures, both student and employee;
 - (4) modification of class schedules; and
 - (5) tutoring, if necessary.
- IX. The District will investigate all complaints alleging sexual assault under the procedures for sexual harassment investigations described in AP 3434 Responding to Harassment Based on Sex under Title IX, regardless of whether a complaint is filed with local law enforcement. All alleged victims of domestic violence, dating violence, sexual assault, or stalking on District property shall be kept informed, through Safety & Security Services, of any ongoing investigation. Information shall include the status of any student or employee disciplinary proceedings or appeal; alleged victims of domestic violence, dating violence, sexual assault, or stalking are required to maintain any such information in confidence, unless the alleged assailant has waived rights of confidentiality consistent with state and federal law.
- X. A Complainant or witness who participates in an investigation of sexual assault, domestic violence, dating violence, or stalking will not be subject to disciplinary sanctions for a violation of the District's student conduct policy at or near the time of the incident, unless the District determines that the violation was egregious, including but not limited to, an action that places the health or safety of any other person at risk or involves plagiarism, cheating, or academic honesty.
- XI. In the evaluation of complaints in any disciplinary process, it shall not be a valid excuse to allege lack of affirmative consent that the accused believed that the complainant consented to the sexual activity under either of the following circumstances:
 - (1) The accused's belief in affirmative consent arose from the intoxication or recklessness of the accused
 - (2) The accused did not take reasonable steps in the circumstances known to the accused at the time, to ascertain whether the Complainant affirmatively consented.
- XII. In the evaluation of the complaints in the disciplinary process, it shall not be a valid excuse that the accused believed that the Complainant affirmatively consented to the sexual activity if the accused knew or reasonably should have known that the Complainant was unable to consent to the sexual activity under any of the following circumstances:
 - (1) The Complainant was asleep or unconscious.
 - (2) The Complainant was incapacitated due to the influence of drugs, alcohol, or medication, so that the Complainant was unable to communicate due to a mental or physical condition.
- XIII. The District shall maintain the identity of any alleged victim or witness of domestic violence, dating violence, sexual assault, or stalking on District property, as defined above, in confidence consistent with state and federal law, unless the alleged victim or witness specifically waives the right to confidentiality. All inquiries from reporters or other media representatives about alleged domestic violence, dating violence, sexual assaults, or stalking on District property shall be referred to the District's Public Information Office, which shall work with Peralta Police Services to assure that all confidentiality rights are maintained consistent with state and federal law.
- XIV. Additionally, the Annual Security Report will include a statement regarding the District's programs to prevent sexual assault, domestic violence, dating violence, and stalking and procedures that should be followed after an incident of domestic violence, dating violence, and stalking has been reported, including a statement of the standard of evidence (preponderance of evidence) that will be used during any district proceeding arising from such a report. The statement must include the following:
 - (1) A description of educational programs to promote the awareness of rape, acquaintance rape, other forcible and non-forcible sex offenses, domestic violence, dating violence, or stalking;
 - (2) Procedures to follow if a domestic violence, dating violence, sex offense or stalking occurs, including who should be contacted, the importance of preserving evidence to prove a criminal offense, and to whom the alleged offense should be reported.
 - (3) Responses to stranger and non-stranger sexual assault;
 - (4) The preliminary victim interview, including the

development of a victim interview protocol, and a comprehensive follow-up victim interview, as appropriate;

- (5) Contacting and interviewing the accused;
- (6) Seeking the identification and location of witnesses;
- (7) Information on a student's right to notify appropriate law enforcement authorities, including on-campus and local police, and a statement that campus personnel will assist the student in notifying these authorities, if the student so requests, and the right to decline to notify these authorities;
- (8) Written information and notification for students about existing on- and off- campus counseling, mental health, victim advocacy, legal assistance, or other services for victims and contact information;
- (9) Participation of victim advocates and other supporting people;
- (10) Investigating allegations that alcohol or drugs were involved in the incident;
- (11) The role of the institutional staff supervision;
- (12) A comprehensive trauma-informed training program for campus officials involved in investigating and adjudicating sexual assault, domestic violence, dating violence, and stalking cases;
- (13) Written notification of victims about options for, and available assistance in, changing academic, living, transportation, and working situations, if requested and if such accommodations are reasonably available, regardless of whether the victim chooses to report the crime to Peralta Police Services or local law enforcement.
- (14) Procedures for campus disciplinary action in cases of an alleged domestic violence, dating violence, sexual assault, or stalking, including a clear statement that:
 - a. Such proceedings shall provide a prompt, fair, and impartial resolution;
 - b. Such proceedings shall be conducted by officials who receive annual training on the issues related to domestic violence, dating violence, sexual assault, and stalking and how to conduct an investigation and hearing process that protects the safety of the victim and promotes accountability;
 - c. The accuser and the accused must be informed of the outcome of any institutional disciplinary proceeding resulting from an alleged domestic violence, dating violence, sexual assault or stalking, the procedures for the accused and victim to appeal the results of the disciplinary proceeding, of any changes to the results that occur prior to the time that such results become final, and when such results become final. Compliance with this paragraph does not violate the Family Educational Rights and Privacy Act. For the purposes of this paragraph, the outcome of a disciplinary proceeding means the final determination with respect to the alleged domestic violence, dating violence, sex offense, or stalking and any sanction that is imposed against the accused.

- (15) A description of the sanction the campus may impose following a final determination by a campus disciplinary proceeding regarding rape, date rape, or other forcible or non-forcible sex offenses, domestic violence, dating violence or stalking.

XV. Education and Prevention Information Safety & Security Services shall:

- A. Provide, as part of each campus' established on-campus orientation program, education and prevention information about domestic violence, dating violence, sexual assault, and stalking. The information shall be developed in collaboration with campus-based and community-based victim advocacy organizations, and shall include the District's sexual assault policy and prevention strategies including empowerment programming for victim prevention, awareness raising campaigns, primary prevention, bystander intervention, and risk reduction.
- B. Post sexual violence prevention and education information on the campus internet website regarding domestic violence, dating violence, sexual assault and stalking.

Please note:

For additional information and resources on sexual assault, domestic violence, dating violence, and stalking in the educational/campus environment, the Department of Justice has established a clearinghouse of resources geared towards colleges and universities, which can be accessed at the California Attorney General's website.

USE OF PHOTOGRAPHY

The Peralta Colleges, a non-profit California Community College, reserves the right to take and use photographs, video and electronic images of students and visitors taken on college property and at college-sponsored events for marketing and promotional purposes.

Objection must be made in writing to:

The Department of Marketing, Communication and Public Relations, 333 East 8th Street, Oakland, CA 94609

Published as a community service by the Peralta Community College District

Safety Services

Peralta Safety Services is responsible for protecting the life and property of students, employees, and visitors. Our mission is to preserve the peace, maintain order and enforce state, federal and local laws. Our goal is to provide a safe environment so that the educational process can be conducted in an orderly and uninterrupted manner. Community safety partners focus on working with students, faculty and staff in addressing the problems and/or concerns identified with safety and security.

Beginning on January 1, 2021, we've begun transitioning to a community-based safety and security model that includes a number of vendors, all locally-owned small and mid sized businesses.

As of August 2021, the district consolidated all district-wide safety services needs which will be provided by [Marina Security Services](#) (Marina). We are working to add other vendors who meet District's requirements.

We are working to add other vendors who meet District's requirements.

To contact Peralta's Security Services, please call (510) 466-7236

Security Approach and Interaction with Police Authorities

The District is committed to a community-based security service model that focuses on personal engagement between the security team, students, faculty, staff and administration. Community Ambassadors will be assigned to each campus. The Community Ambassadors will understand restorative justice principles and de-escalation techniques and will earn the trust of the communities they serve. The selected security firms and those that they employ will have particular sensitivity to communities of color and communities that have experienced the de-humanizing effects of institutional racism, oppression and willful neglect. The security firms will employ a team of first responders that will be dispatched through the District's centralized dispatcher. Ideally, these first responders will come from the community and have specific knowledge of the community they serve.

Security personnel will walk the campus during daytime hours or will be stationed at the security guard's console. Personnel will be unarmed and equipped with two-way radio devices with connectivity to other district staff and the District's dispatcher. The goal of the District is to create a non-lethal, nontraditional security ecosystem that proactively responds to challenges before traditional policing services, including local law enforcement, are activated or called.

The Community Ambassadors and the firms they work for are established entities, familiar with the District's many communities, with an established reputation for successfully working in communities of ethnic, cultural and religious diversity. This approach to security will include community engagement and respect. The selected vendors will actively engage in assisting the District in building a

security model that requires input from the communities they serve, including District leadership, community groups, peer groups, neighborhood groups, student groups, and faculty and staff groups.

Crime Prevention

Crime prevention can be enhanced by the vigilance and engagement of the entire community: faculty, staff, and students. Willingness to look out for each other and to report unusual situations and suspicious activities can improve safety and security for everyone.

Safety Tips

- Keep vehicles, offices, classrooms, and other areas secured when practical.
- Keep valuable and/or easily portable items secured when possible
- Keep keys and emergency communication systems readily available
- Choose routes and locations that are better lit, more familiar, and more secure, when available.
- Travel, work, and study with potential assistance near by, when possible
- Analyze surroundings for opportunities to escape, hide, and to obtain help and witnesses
- Analyze surroundings for potential criminal access, ambush, and activity
- Know the locations of emergency phones
- Know the locations and call numbers of emergency responders
- Practice describing people and events in a way that supports appropriate response by others
- Opt in for safety and security alert systems
- Notify others when working at unusual times or in unusual locations

Safety Services (continued)

Questions, suggestions or concerns regarding campus safety and security may be directed to the Dispatch Office at (510) 465-3514. Your concerns will be treated with confidentiality and care.

Weapons Policy

The unauthorized use, possession, or storage of weapons, fireworks, or explosives is prohibited on the Peralta Community College District (PCCD) premises, at any PCCD sponsored activity, or in vehicles parked on the premises. Weapons are defined as including, but not limited to: firearms, pellet guns, bows and arrows, martial arts equipment, switchblade knives, swords, large knives, clubs and other blunt force instruments.

Parking & Traffic Regulations

During the pandemic, parking citations were not enforced. Peralta is looking to resume parking enforcement as outlined below this coming January 2022.

All provisions of the California Vehicle Code apply to individuals and to vehicles being driven on and about campus property and parking lots. All vehicle codes, including 21113 C.V.C., are strictly enforced. The speed limit is 5 m.p.h. in campus parking lots and property. Students may only park in designated student parking areas.

Persons must obey all California Vehicle Codes and carefully read and follow the campus parking and traffic signage. Illegally parked vehicles will be cited and/or towed at the owner's expense. For towed vehicles, contact Peralta Safety Services at (510) 465-3514. Parking violations are enforced 24 hours a day, seven days a week, including holidays.

College officials do not have the authority to rescind or to arbitrate citation matters.

Students must not park in staff parking areas, red zones, yellow (loading zones), green 30 minute zones or in other unauthorized areas. Disabled student parking areas are available and posted with blue paint and handicapped parking signs.

"Handicap Accessible" signs mean the area is accessible by persons with disabilities; it does not mean it is designated for "Handicapped Parking".

Disabled students must also properly display their daily or semester parking permit (and a Student I.D. Decal if they attend Laney) along with their D.M.V. issued handicap

placard and/or handicap license plate.

Staff must properly display their staff parking permit along with their D.M.V. issued disabled placard and/or disabled plate.

Daily parking permits expire at 10:45 p.m. each night and the parking lot gates are locked and secured at 11:00 p.m. each evening. Overnight parking is not authorized and vehicles will be towed at the owner's expense. (Contact Peralta Safety Services for towed vehicles at 510-465-3456).

Visitors may park in the green 30 minutes zones at Merritt and College of Alameda if they are staying only 30 minutes or less. Visitors may park lawfully on the street at campuses with street parking, (metered zones require coinage). Special guest permits may be obtained through the business offices, and the Department of General Services in the District Administration Center (DAC). Semester parking permits may be purchased for the student parking at Laney, Merritt and College of Alameda campuses for \$40.00 (\$20.00 for motorcycles).

The summer session rate is \$20.00 for cars (\$10.00 for motorcycles). Rates are subject to change. You may choose to pay for parking on a daily basis, rather than purchasing a semester permit. The cost of daily parking is \$2.00 per day (exact change only). The daily permits may be purchased from the ticket machines located in the parking lots.

In addition to the daily parking permits, Laney College students must properly display a "STUDENT I.D. DECAL" (hanging from the rear view mirror with the numbered side facing outward), in order to park in a student parking lot or you will be cited.

Student I.D. Decals are issued, initially, at no charge and can be obtained from the Cashier's Office. (There is a \$10.00 replacement cost for lost or stolen Student I.D. Decals).

Unlike Laney, Merritt and College of Alameda, the Berkeley City College campus has no parking lot; therefore, Berkeley City College does not honor parking stickers from other Peralta Colleges. There is no designated public parking lot at Berkeley City College.

Safety Services (continued)

Jeanne Clery Disclosure

The Jeanne Clery Disclosure of Campus Security Policy and Campus Crime Statistics Act or Clery Act, codified at USC 1092(f) as part of Higher Education Act of 1965, is a federal law that requires all colleges and universities to keep and disclose information timely and annually about certain crime on and near their respective campuses. These crime statistics can be found in the Peralta Community College Personal Safety Handbook, on the Peralta Community College District – Safe Peralta website: www.peralta.edu

Annual Security Report

The Peralta Community College District (PCCD) Annual Security Report (ASR) is provided in accordance with the Crime Awareness and Campus Safety Act of 1990 and subsequent amendments that led to its being renamed the Jeanne Clery Act in 1998.

The ASR is part of ongoing efforts to inform you of the safety programs and services available and the crimes that are reported to Peralta Sheriff's, local police partners and other campus security personnel. It also contains information about proactive steps you can take to help maintain a safe and secure campus for everyone.

For more information about the latest Peralta Community College District Annual Security Report, please visit: <https://safe.peralta.edu/>.

For more information about Peralta Public Safety Services and Crime Statistics, please visit: <https://safe.peralta.edu/>.

Health Services

Peralta Health Services will be back at the Colleges in the Spring and will continue to provide a range of comprehensive medical care by the Roots Clinic staff. Mental Health services will be provided at each college by on-site counselors. General service information is provided on the District Health Services website. For scheduling and appointment times, students should access individual college Health Services websites.

Campus Directory & Important Services



College of Alameda Main Number

General Information: (510) 522-7221

Fax: (510) 769-6019

Due to the ongoing COVID-19 shelter at home orders, all offices and classes are physically closed. All services and classes are being offered remotely with the exception of a few in-person labs and CTE courses. Also, please visit safe.peralta.edu/ for the latest updates on all PCCD classes and operations affected by COVID-19.

Aviation Facility (North Field)	(510) 748-2290
Business Office	(510) 748-2235
Career & Workforce Education	(510) 748-2316
Instruction, Vice President	(510) 748-2352
Liberal Studies & Language Arts	(510) 748-2373
Police/Escort Services	(510) 466-7236

President's Office	(510) 748-2273
Science, Technology, Engineering, Art, Mathematics (S.T.E.A.M.) - Main Office	(510) 466-5370
Student Services Administrative Office	(510) 748-2205
Supervisor, Evening (Academic Year)	(510) 748-2311

Important Student Services

Note: Refer to college websites for information on extended office hours during peak enrollment.

Admissions & Records

Location: Welcome Center,
Room A101 (510) 748-2228
Monday - Friday 8:00 a.m. - 4:30 p.m.

Adult Education Transitions

Location: Library, Room L223
(510) 748-5250
Monday - Friday 8:00 a.m. - 4:30 p.m.

ESOL Self-Guided Assessment

<https://alameda.peralta.edu/student-service/placement/>

Bookstore

Location: Room F100
(510) 748-2246
Monday - Thursday, 9:00 a.m. - 5:00 p.m.
Friday, 9:00 a.m. - 4:00 p.m.

CalWORKs

Location: Room A111
(510) 748-2258
Monday - Friday, 8:00 a.m. - 4:30 p.m.

Cashier's Office

Location: Room A150
(510) 748-2224
Monday, 8:00 a.m. - 6:30 p.m.
Tuesday - Friday, 8:00 a.m. - 4:00 p.m.

Counseling

Location: Room A101
(510) 748-2209
Monday, 8:00 a.m. - 7:00 p.m.
Tuesday - Friday, 8:00 a.m. - 4:30 p.m.

Programs and Services for Students with Disabilities

Location: Room D117
(510) 748-2328
Monday - Friday, 8:00 a.m. - 4:45 p.m.

Extended Opportunity Programs and Services (EOPS)/Cooperative Agencies Resources for Education (CARE) Cal WORKs

(510) 748-2258
Monday - Friday, 8:00 a.m. - 4:30 p.m.

Important Student Services

Extended Opportunity Programs and Services (EOPS)/ Cooperative Agencies Resources for Education (CARE) Cal WORKs

Location: Room A111
(510) 748-2258
Monday - Friday, 8:00 a.m. - 4:30 p.m.

Cooperating Agencies Foster Youth Education Support (CAFYES) Program

Location: Room L223
(510) 748-2258
Monday - Friday, 8:00 a.m. - 4:30 p.m.

Financial Aid

Location: Room A111
(510) 748-2391

Learning Resources Center

Location: Room L202
(510) 748-2307
Monday - Thursday, 9:00 a.m. - 5:00 p.m.
Friday, 9:00 a.m. - 2:00 p.m.

Library

Location: L Building
(510) 748-2398
Monday - Thursday, 7:50 a.m. - 7:50 p.m.
Friday, 7:50 a.m. - 3:50 p.m.

Lost & Found

Location: Room F217
(510) 748-2327
Monday - Friday, 9:00 a.m. - 3:00 p.m.

Mental Health Services

Location: Room F116/F105 (510) 748-2320
Monday - Friday, 8:00 a.m. - 4:30 p.m., by appointment

New Dream, Justice Impacted Services

Location: L-Building, 2nd Floor, L215
Monday - Friday, 9:00 a.m. - 4:30 p.m.

Nursing Services

Location: Room F105B (510) 748-5280
Monday, Wednesday, 1:00 p.m. - 5:00 p.m.
Tuesday, Thursday, 8:30 a.m. - 12:00 p.m.

One-Stop Career Center

Location: Portable P
(510) 748-2208
Monday, Tuesday, Thursday, 9:00 a.m. - 4:30 p.m.
Wednesday and Friday, 9:00 a.m. - 12:00 p.m.

Photo I.D.

Location: Welcome Center, A-Building
Monday - Friday, 8:00 a.m. - 4:30 p.m.
(510) 748-2184

Student Activities & Campus Life

Location: Room F217
(510) 748-2327

Student Payroll

(510) 748-2212

Transfer Center

Location: Room A115
Monday - Friday, 8:00 a.m. - 4:30 p.m.

Tutorial Center

(510) 748-2307

Writing Center/Language Lab, Open Lab & Math Lab

Location: L Building (library) 2nd floor-
L202D, L202E and L207
Monday - Thursday, 10:00 a.m. - 6:00 p.m.
Friday 10:00 a.m. - 2:00 p.m.
Open Lab: Monday - Thursday, 8:00 a.m. - 6:00 p.m.
Fridays 8:00 a.m. - 2:00 p.m.

Umoja Learning Community

Location: L-Building, Second Floor, Room L215
Monday - Friday, 9:00 a.m. - 4:30 p.m.

Veterans Resource Center

Location: G-Building, Second Floor, Room G236
(510) 748-5293 or (510) 748-5284
Monday - Friday, 8:00 a.m. - 4:30 p.m.

Welcome Center

Location: A Building
(510) 748-2184
Monday, 8:00 a.m. - 7:00 p.m.
Tuesday - Friday, 8:00 a.m. - 4:30 p.m.

*** Subject to change due to the COVID-19 Pandemic.***

Campus Maps

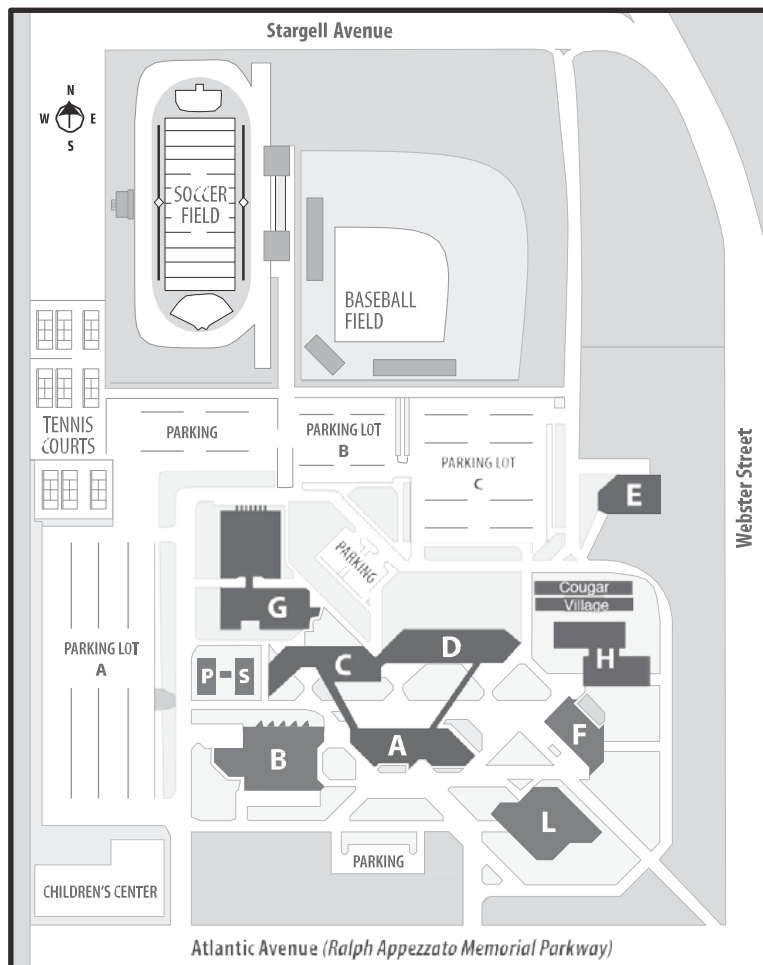

Building Guide

A	1st Level	Administration, Business Office, Cashier, Office of Instruction, President's Office, Student Services, Student Payroll, Welcome Center
	2nd Level	Business, Dental Assisting
B	1st Level	Auto Body, Automotive Technology
C	1st Level	Anthropology, Certified Nursing Assistant Program
D	1st Level	FabLab, Programs & Services for Students with Disabilities
	2nd Level	Entrepreneurship Center
E	1st Level	Diesel Mechanics
F	1st Level	Bookstore, Mental Health Services, Police Services,
		Student Lounge
	2nd Level	ASCOA, Student Leadership Office, Lost & Found, Cafeteria

G	1st Level	Gym, Men's Locker Room, Music, Veterans Center, Dance
	2nd Level	Women's Locker Room, Athletic Director, Coaches
H		Social Sciences, Liberal Arts
	1st Level	Café and public seating, general classrooms
	2nd Level	Liberal Studies and Languages Arts Division Offices, Career and Workforce Education Division Offices, Faculty Offices, Art classrooms/labs, general classrooms
	3rd Level	Apparel Design and Merchandising, general classrooms
L	1st Level	Library
	2nd Level	Assessment, Learning Resources Center, Open Computer Lab, Tutoring

P One-Stop Career Center

S Alameda Science and Technology Institute

CV Cougar Village

ATLAN: 860 Atlantic Avenue, Alameda, CA

Note: Science classes have been relocated 1 mile from main campus at 860 Atlantic Avenue, Alameda, CA. A free shuttle is available for transport in front of the college at 555 Ralph Appenzato Memorial Parkway.

Air Facility & Atlantic Avenue Maps

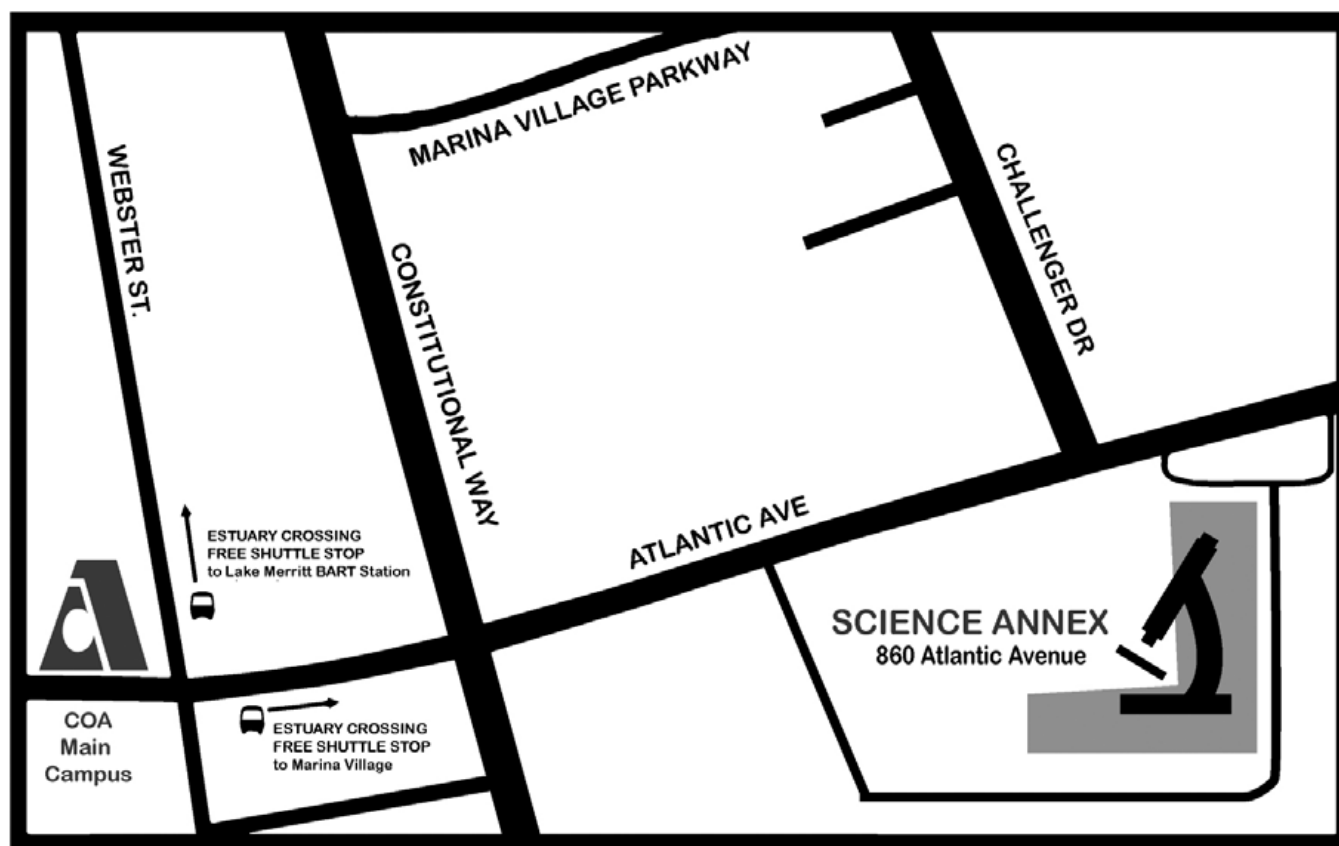
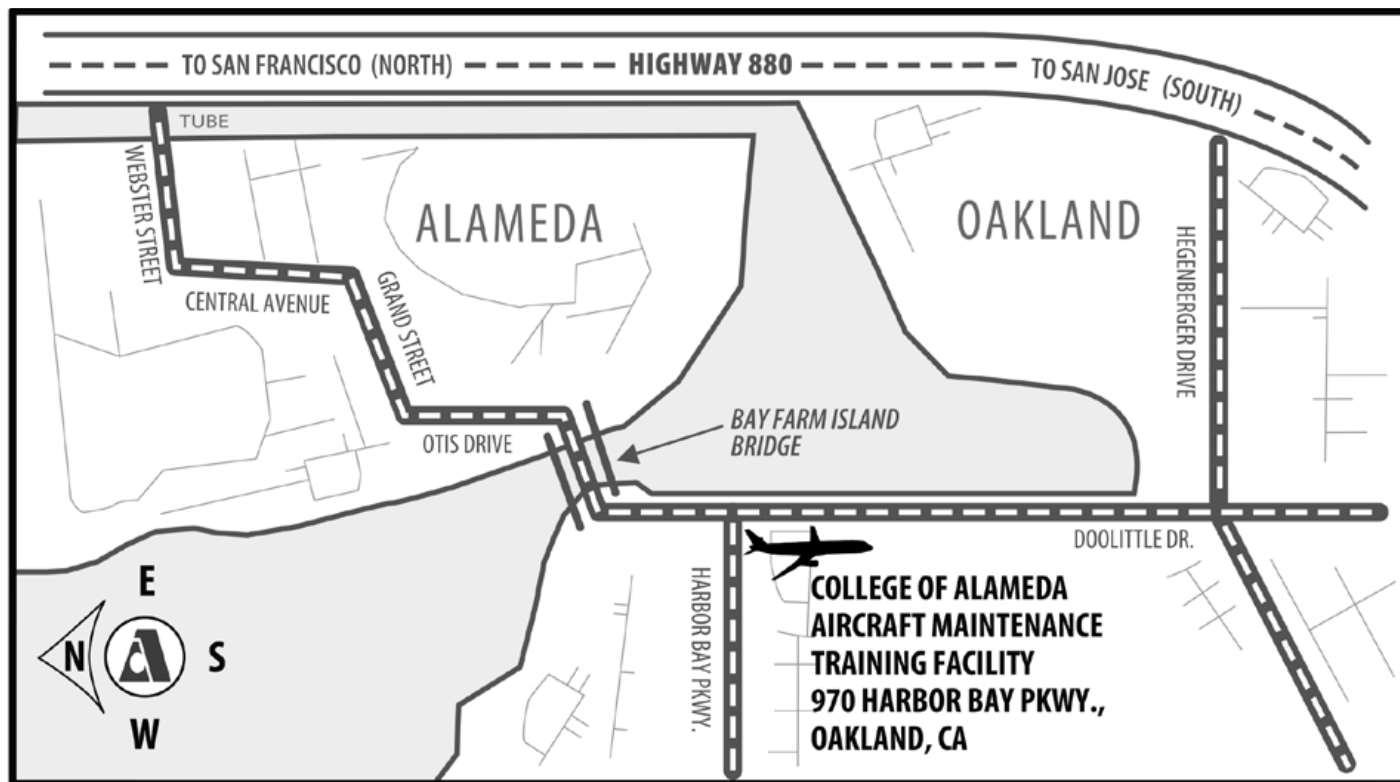



**You can make a difference in the lives of motivated Peralta students
by supporting the Peralta Colleges Foundation**

Throughout the four District colleges, the Peralta Colleges Foundation provides academic scholarships to committed students and financial assistance for faculty development and library initiatives.

Please consider making a donation to help increase the number of scholarships we award to students in need. A gift of any size can make a big difference!

A Peralta Colleges Foundation scholarship can provide a student with:

- apprenticeship uniforms, culinary knives, machine repair tools and other specialty equipment
- supplies to pursue a career in design or the arts
- required course textbooks and classroom materials
- gas or a transit pass to get to school, an internship or a job
- self-confidence and hope for the future

For a student who struggles just to pay tuition and buy textbooks each semester, a Peralta Colleges Foundation scholarship provides the encouragement and resources that a student needs to succeed.

☐ Yes, I want to make a difference in the lives of motivated students.

☐ \$100

☐ \$75

☐ \$50

☐ \$35

☐ \$ _____

☐ I've enclosed a check payable to Peralta Colleges Foundation

☐ Please charge my credit card: ☐ Visa ☐ MasterCard ☐ American Express

Name _____

Address _____

City _____ State _____ Zip _____

Card # _____ Exp. Date _____

Authorized Signature _____ CVV # _____

Peralta Colleges Foundation is a 501(c)(3) nonprofit organization. Your gift may qualify as a charitable deduction for federal income tax purposes. Tax ID #23-7091547.

333 E. 8th Street, Oakland, CA 94606 | (510) 587-7809 | www.peraltafoundation.org

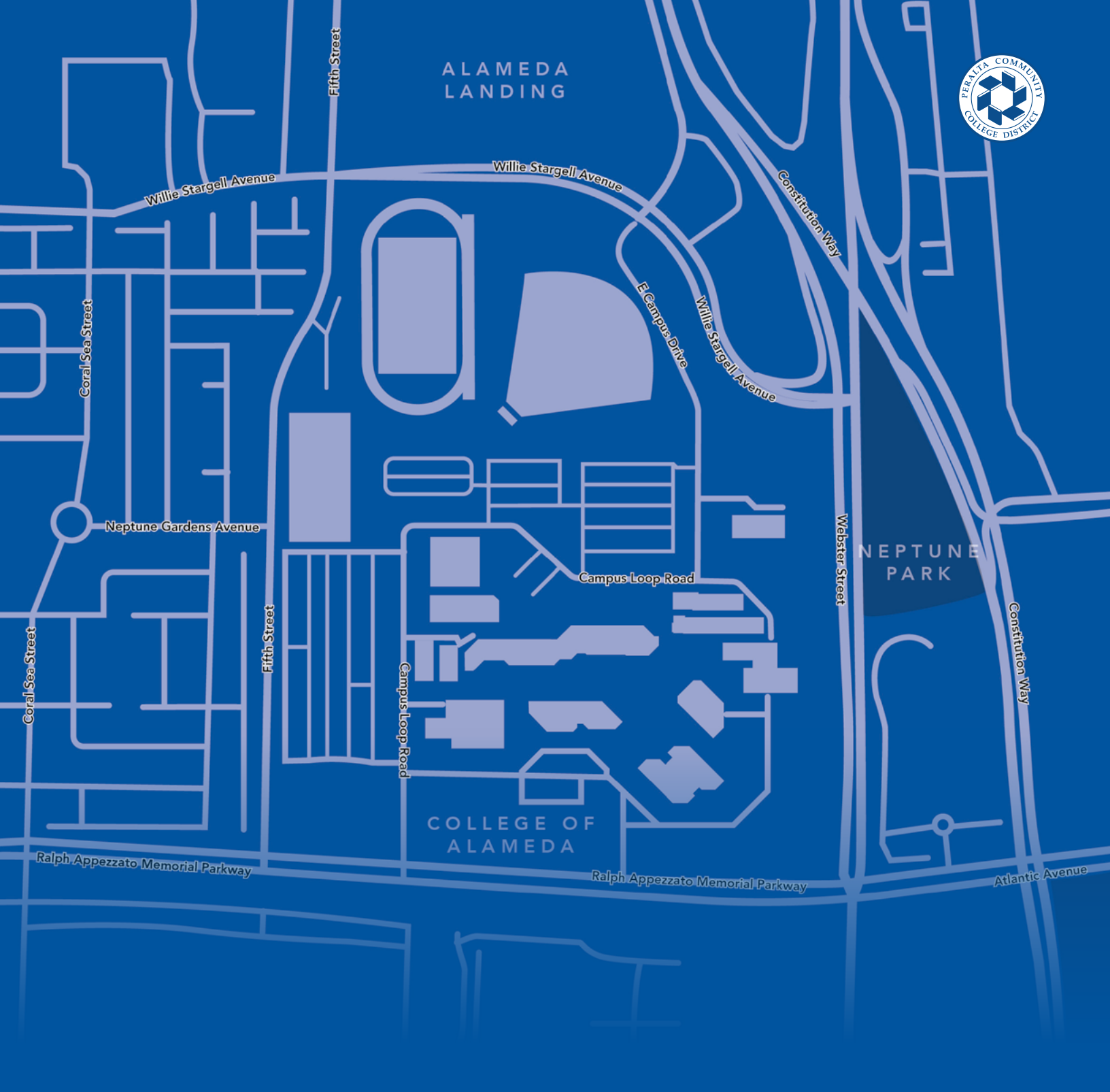

COLLEGE OF ALAMEDA

555 Ralph Appezato Memorial Parkway
Alameda, CA 94501
510.522.7221
alameda.peralta.edu