



Certificate ID: **98888**

Received: **10/28/21**

Scan QR Code for authenticity



Client Sample ID: **Bucket 8**

Lot Number: **543**

Matrix: **Pet Tinctures - For Cats and Dogs**

|  |  |                    |
|--|--|--------------------|
| Authorization:<br>Chris Hudalla, Chief Science Officer | Signature:<br> | Date:<br>11/4/2021 |
|--|--|--------------------|

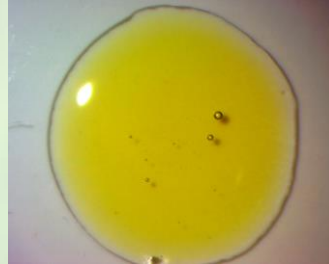

The data contained within this report was collected in accordance with the requirements of ISO/IEC17025:2017. I attest that the information contained within the report has been reviewed for accuracy and checked against the quality control requirements for each method. These results relate only to the test article listed in this report. Reports may not be reproduced except in their entirety.







**CN: Cannabinoid Profile & Potency [WI-10-17 & WI-10-17-01]**

Analyst: AC

Test Date: 11/2/2021

The client sample was analyzed for plant-based cannabinoids by Liquid Chromatography (LC). The collected data was compared to data collected for certified reference standards at known concentrations.

**98888-CN**

| ID      | Weight % | Concentration (mg/mL) |   |
|---------|----------|-----------------------|---|
| D9-THC  | 0.211    | 1.89                  |  |
| THCV    | ND       | ND                    |   |
| CBD     | 3.50     | 31.4                  |  |
| CBDV    | <LOQ     | <LOQ                  |   |
| CBG     | 0.0749   | 0.671                 |  |
| CBC     | 0.171    | 1.53                  |  |
| CBN     | <LOQ     | <LOQ                  |   |
| THCA    | 0.0637   | 0.571                 |  |
| CBDA    | 3.78     | 33.9                  |  |
| CBGA    | 0.0846   | 0.758                 |  |
| D8-THC  | ND       | ND                    |   |
| exo-THC | ND       | ND                    |   |
| Total   | 7.90     | 70.8                  | 0%  |
| Max THC | 0.267    | 2.39                  |   |
| Max CBD | 6.81     | 61.1                  |   |

Cannabinoids (wt%) 3.78%  
Limit of Quantitation (LOQ) = 0.0117 wt%  
Limit of Detection (LOD) = 0.0039 wt%

**Ratio of Total CBD to THC 25.6:1**

Max THC (and Max CBD) are calculated values for total cannabinoids after heating, assuming complete decarboxylation of the acid to the neutral form. It is calculated based on the weight loss of the acid group during decarboxylation: MAX THC = (0.877 x THCA) + THC. This calculation does not include other cannabinoid isomers (eg. D8-THC and exo-THC). ND=None detected above the limits of detection (LOD), which is one third of Limit of Quantification (LOQ). For values reported as "<LOQ", the estimated value is included in the calculated Total.

**TP: Terpenes Profile [WI-10-27]**

Analyst: CJS

Test Date: 11/1/2021

Client sample analysis was performed using full evaporative technique (FET) headspace sample delivery and gas chromatographic (GC) compound separation. A combination of flame ionization detection (FID) and/or mass spectrometric (MS) detection with mass spectral confirmation against the National Institute of Standards and Technology (NIST) Mass Spectral Database, Revision 2017 were used. Chromatographic and/or mass spectral data were processed by quantitatively comparing the analytical peak areas against calibration curves prepared from certified reference standards.

**98888-TP**

| Compound            | CAS        | Conc. (wt%) | Conc. (ppm) | Qualitative Profile |
|---------------------|------------|-------------|-------------|---------------------|
| alpha-pinene        | 80-56-8    | 0.0265      | 265         |                     |
| camphene            | 79-92-5    | 0.0008      | 8.47        |                     |
| beta-myrcene        | 123-35-3   | 0.0223      | 223         |                     |
| beta-pinene         | 127-91-3   | 0.0071      | 71.4        |                     |
| alpha-phellandrene  | 99-83-2    | <RL         | <RL         |                     |
| alpha-terpinene     | 99-86-5    | <RL         | <RL         |                     |
| alpha-ocimene       | 502-99-8   | <RL         | <RL         |                     |
| D-limonene          | 138-86-3   | 0.0049      | 49.1        |                     |
| p-cymene            | 99-87-6    | <RL         | <RL         |                     |
| eucalyptol          | 470-82-6   | 0.0068      | 67.6        |                     |
| gamma-terpinene     | 99-85-4    | 0.0005      | 5.07        |                     |
| terpinolene         | 586-62-9   | <RL         | <RL         |                     |
| linalool            | 78-70-6    | 0.0111      | 111         |                     |
| L-fenchone*         | 7787-20-4  | 0.0020      | 20.1        |                     |
| beta-caryophyllene  | 87-44-5    | 0.0420      | 420         |                     |
| alpha-humulene      | 6753-98-6  | 0.0077      | 77.3        |                     |
| trans-nerolidol     | 40716-66-3 | 0.0011      | 10.7        |                     |
| guaiol              | 489-86-1   | 0.0077      | 76.7        |                     |
| caryophyllene oxide | 1139-30-6  | 0.0013      | 13.0        |                     |
| alpha-bisabolol     | 23089-26-1 | 0.0084      | 84.1        |                     |

Total Terpene: 0.2 wt%

\* Certified reference standard not available for this compound. Concentration is estimated using the response factor from alpha-pinene. ND = None Detected. RL = Reporting Limit of 5 ppm.

**END OF REPORT**