

THE
KEELEY
PARKYARD LIVING
Schedule B

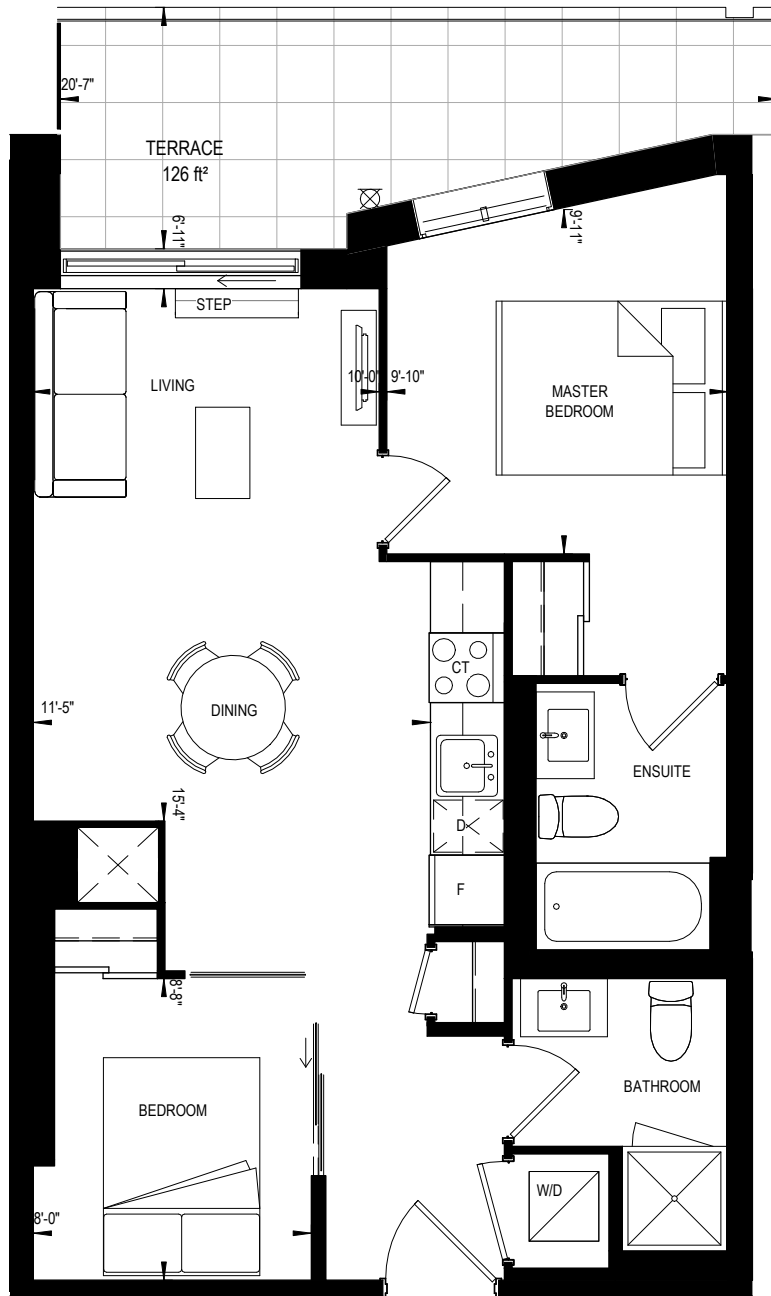

LEVEL: 3
2B-27
651 ft²



#312 - \$775,990
2B-27 - 653sf (127sf ext.)
North View
\$1,188 PSF

This plan is not to be scaled and is subject to architectural review and revisions to maintain the high standards of this development without notice. All details are approximate and subject to change without notice in order to comply with building site conditions and municipal, structural and vendor and/or architectural requirements. The location, size and type of windows and exterior building elements such as balconies and terraces, if any, may vary without notice. Purchasers are specifically advised that dimensions and square footages may change on completion of the condominium. Furniture, kitchen islands and dashed walls are representational only and do not form any part of any contract document. Floorplans may be mirror image of what is shown. Column sizes shown are average for the building and will vary in size. E. & O.E. Please refer to the agreement.

THE
KEELEY
PARKYARD LIVING
Schedule B

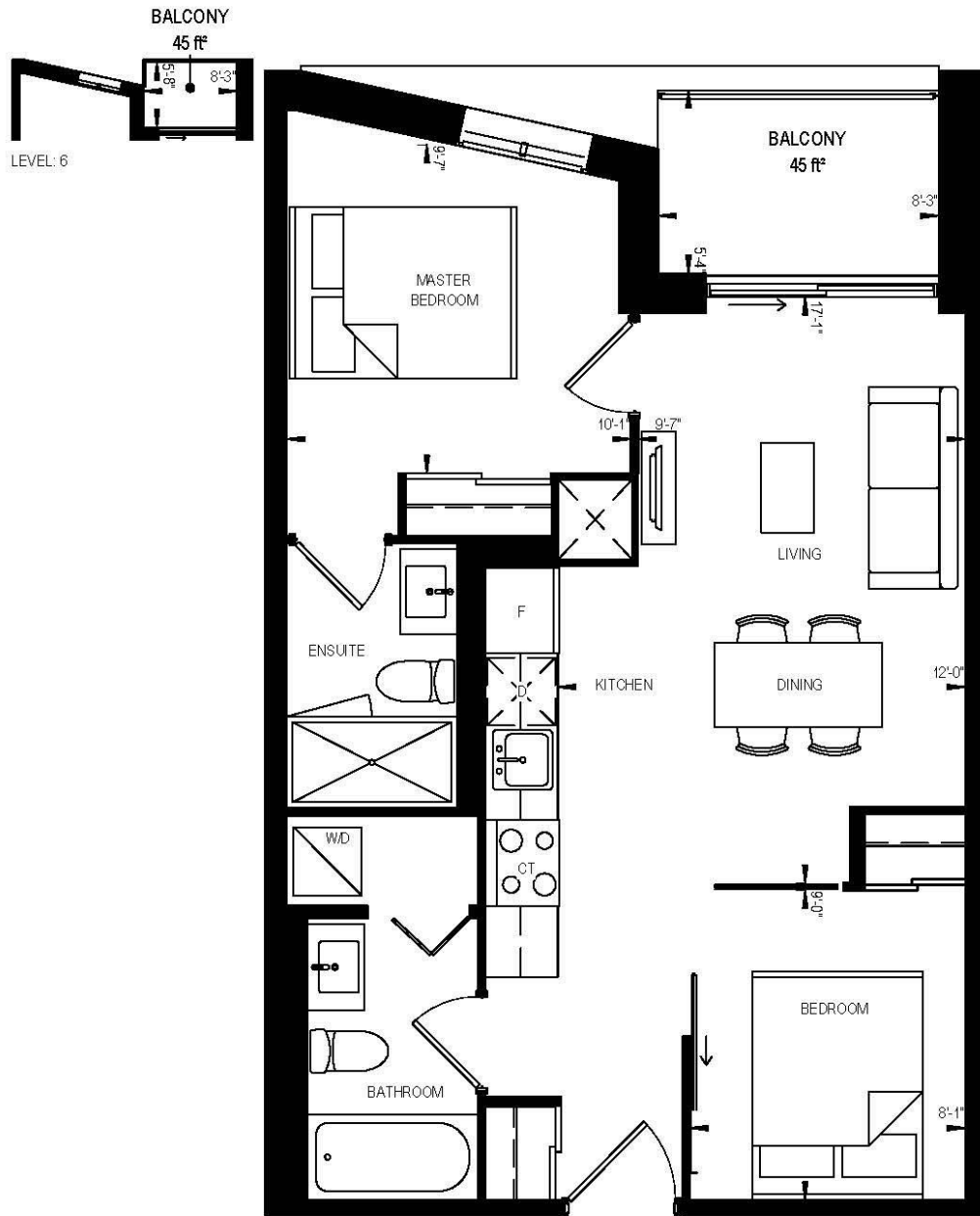

LEVELS: 5, 6

LEVELS: 5, 6
2B-36
634 ft²

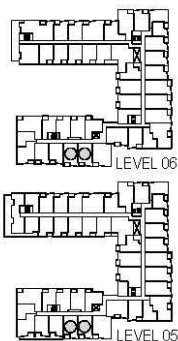

629 - \$775,990
2B-36 - 634sf (45sf ext.)
South View
\$1,223 PSF

This plan is not to be scaled and is subject to architectural review and revisions to maintain the high standards of this development without notice. All details are approximate and subject to change without notice in order to comply with building site conditions and municipal, structural and vendor and/or architectural requirements. The location, size and type of windows and exterior building elements such as balconies and terraces, if any, may vary without notice. Purchasers are specifically advised that dimensions and square footages may change on completion of the condominium. Furniture, kitchen islands and dashed walls are representational only and do not form any part of any contract document. Floorplans may be mirror image of what is shown. Column sizes shown are average for the building and will vary in size. E. & O. E. Please refer to the agreement.